Y, JANUARY

Sale

es
rday
$3.50.
quality
Military
me in all

FOR CHILDREN'S SHOES
WORTH $1.25.

f fine Vici kid leather that will
best of service; come in all
nd dressy shapes; very neat
es in the lot from 5½ to 8;
Saturday at a third less
orth.

AT
box calf
who needs
rd knocks;
re neat fitting styles; just the
es from 9½ to 5½.

$1.5

7c Sale of
Drugs

Ve Guarantee Our Drugs To
Absolutely Pure.

r ounce bottle glycerine
r 3-ounce bottle castor oil
r 4-oz. bottle Witch Hazle
r 3-oz. bottle glycerine
water worth 10c
r 2-oz. bottle spirits of
worth 10c
r 4-oz. bottle turpentine
r 16 ounces Epsom Salts
r lb. bicarbonate of soda
r 3-oz. package drop chalk
r Hamburger's Bella Donna
worth 10c
r three mustard plasters,
worth 10c
or 3-oz. bottle camphor
worth 10c

FOR HAIR GOODS
C WORTH $1.25.

nice lot of switches 18 to
; also a few curls and
the prevailing styles. If you
ting a little thin they are
r goods you want. On
ay.

en's Fixings

FOR NECKWEAR
WORTH 75 CENTS
silk and lace neckwear, also
and Chiffon combined,
d cream; lace turnovers,
n.

FOR RUCHING
WORTH 25 CENTS
tissue and gauze, in coll and
, black, blue, pink and
OR HOSE SUPPORTERS
ORTH TO 25 CENTS
nisses, made of a fine twill
d come in white, black, pink,
ost, grip fastener.

Millinery
Half
ATS WORTH $6.50.
n choose from over
een specially trimmed
sale; styles suitable
and are all the new-
also all the newest
tire lot than can be
hanges and no alter-

00 FOR UNTRIMMED
WORTH $2.50
large, medium and
of best French felts or
traight or bell crown
felt, in black and colors;
hats are made from
little trimming, and are
regularly at $2.50 earlier
. Second Floor.

=5c=
FOR SHEET MUSIC
r Song, by Lange.
ovatore, by Dorn.
, Sweet Home (variations),
tiful Blue Danube Waltzes.
en's Prayer.
n Dance.
et, by Paderewski.
r the Double Eagle, by
ry Waves.
herd Boy.

Clothi
WORTH TO $8.50
tyles with detach-
ailor blouse style,
ndsomely braided;
ian military Eton
, navy, red, brown,
d fancy mixtures;

$1.00
OR BOYS' WOOL
PANTS WORTH
$1.50
eavy quality wool Serge,
knee-length styles; all
ewn, have patent
and, one hip and two
izes 4 to 16 years.

Parts, Complete—136 Pages. Part I—General News Sheet—12 Pages.

The Los Angeles Times

MINIMUM TEMPERATURES: Boston, 32; New York, 38; Washington, 38; Pittsburgh, 38; Cincinnati, 40; Chicago, 32; Kansas City, 34; St. Paul, 10; Jacksonville, 58; Los Angeles, 40.

...enth Year.
...ANNUM, $9.00 | Per Month, 75 Cents, or 2 1-2 Cents a Copy.

SUNDAY MORNING, JANUARY 13, 1907.

On All News Stands, Trains and Streets. | 5 CENTS

PAPER TODAY
...of Parts 8
...of Pages, including
...Supplies 136
...Matter 63
...(Pages) 73
...(No. of Copies) 72,600

WEATHER.
...REPORT.
...For Los Angeles and vi...fresh west wind. For ...and vicinity: Showers; ...
...sunset, 5:05. ...Maximum temperature, 60 deg. Wind ...; velocity, 2 miles; 5 ...; velocity, 6 miles. At ...perature was 52 deg. ...light rain between 8 and ...day. ...a. m. the temperature ...daily. ...weather report including ...temperatures, will be ...in part I.]

OF THE NEWS
...TENTS HOUSE OF
...Times
INDEX.
...Craft in Harbors.
...Middle West.
...Battle Raised.
...Colorado River.
...Estate Floor.
...Sold at Ocean Park.
...Taxes Campaign On.
...County News.
...Chamber News.
...Financial.
...Real Estate.
...Oil Record.
...Gulf River.
...Company Extends.
...El Monte.
...Resorts.
...Interior.
...Affairs of Courts.
...Mexico.
...Los Angeles.
...Mines.
...Marriages.
...Big Fortunes.
...Past Year.
...King Alfonso.
...Fiction.
...Makes Fortune.
...for Congressmen.
...Greed Evil.
...Paper Paint.
...Show Gorgeous.
...for Y.M.C.A.
...to Polo Play.
...Tennis Score.
...to Practice Here.
...to Be Great.
...Night Millennium.
...Lumber at Ascot.
...Clubhouse.
...Advertising.
...Real Estate Review.
...Lands.
...Shows, Stage Gossip.
...Music and Art.
...Society.
...Society Notes.
...World by Storm.
...Isaac N. Seligman.
...Dining Table.
...Some World Powers.
...Tours in West Indies.

PAY IS RAISED.

Six Millions Go to Engineers.

More Than Fifteen Thousand Are Affected from Lakes to the Gulf.

Men Abandon Contention for an Eight-Hour Day on Railway Work.

Spirit of Compromise Prevails and Roads Concede Sight Test.

[BY THE ASSOCIATED PRESS—P.M.]

CHICAGO, Jan. 12.—After daily negotiations, which have lasted several weeks, western railroads today decided to give locomotive engineers increased wages aggregating between $5,000,000 and $6,000,000 annually. The increase will affect between 15,000 and 20,000 engineers on all railroads west of Chicago to the Pacific Coast, north to the Canadian border, and south to the Gulf of Mexico. The negotiations were carried on between a committee headed by Chief W. S. Stone of the Brotherhood of Locomotive Engineers and one of general managers.

APPLIES TO ALL CLASSES.

The advance will apply to all classes of engineers. On passenger locomotives the engineers will receive a 5-cent increase on a hundred-mile run. On freight engines the increase will range between 8 and 12 cents per 100 miles. In all the larger freight yards the switch engineers will receive additions of from 50 to 75 cents a day, with the assurance that they shall not be kept out more than twelve hours.

ABANDON EIGHT-HOUR DAY.

Apparently the spirit of compromise governed the negotiations, for the engineers have practically agreed to give up their contention for an eight-hour day—that is, between an eight-hour day, with respect to being credited with a run of 100 miles—have abandoned demands regarding pay for overtime and will not insist on their original demand with regard to sight competency of engineers. The switch engineers were refused an allowance of time and one-half for overtime in excess of two hours.

MARKS RAILWAY EPOCH.

This is the first time in railroad history that the demands of a labor organization have been considered by all railroads in a large territory. When the joint demand was first made the railroads refused to treat with the engineers as a whole, preferring to deal with them on each road. Chief Stone was firm, however, in his refusal to confer with the railroads except as a whole. The railroads finally agreed to appoint a committee, and the settlement would indicate that a new method of dealing with railroad delegations had been adopted. There are many details of the new wage schedule still to arrange, and the negotiations will last until next week.

RIPLEY ON CAR SHORTAGE.

Santa Fe Doing Everything Possible to Relieve Congested Conditions, Says Road's Head.

[BY DIRECT WIRE TO THE TIMES.]

TOPEKA (Kan.) Jan. 12.—[Exclusive Dispatch.] President Ripley yesterday issued an exhaustive statement, regarding the car shortage, so far as it pertains to the Santa Fé.

He says the Santa Fé is doing everything possible to relieve the congested conditions. Since last January his company has ordered $1,000,000 worth of equipment, of which only about one-half has been delivered, owing to manufacturing plants being overcrowded with orders.

President Ripley says the best remedy for existing conditions is to let the railroads alone, and give them a chance to get their heads above the water.

"If the railroads are not hampered by restrictive legislation," says Ripley, "and if they can maintain their credit, relief will soon be in sight. But if confidence in railroad property as an investment is destroyed, and there is no way of raising more money, the conditions will grow worse instead of better."

"COPPER KING" SUED.

Epes Randolph Wants $300,000 from W. C. Greene for Eight Thousand Shares of Stock.

[BY THE ASSOCIATED PRESS—P.M.]

EL PASO (Tex.) Jan. 12.—W. C. Greene, the Cananea copper king, has been sued in Cochise county, N. M., for $300,000 by Epes Randolph, president of the Gila Valley, Globe and Northern Railroad, and of the Cananea, Yaqui River and Pacific Railroad, for 8000 shares of stock of the Cananea Central Copper Company.

The other defendants are Lycurgnis Lindsay and the Cananea Central Copper Company.

OBITUARY.

J. L. Snelling.

NEWTON, (Mass.) Jan. 12.—J. L. Snelling, late United States appraiser of the port of Boston and for many years a well-known New York man, died at his home late last night, aged 42. In 1904 President Roosevelt appointed Mr. Snelling appraiser for the Port of Boston. Mr. Snelling resigned last year to engage in the cotton commission business.

Jacob Gruen.

ST. LOUIS, Jan. 12.—Jacob Gruen, one of the oldest wine importers in the West, died at his home early today from apoplexy, aged 71 years.

NEW NEVADA SMELTER.

To Treat Ores of Cumberland Ely and Nevada Consolidated Companies.

[BY DIRECT WIRE TO THE TIMES.]

NEW YORK, Jan. 12.—Announcement was made today of the formation of a $10,000,000 smelting and mining company, which is controlled by the Cumberland Ely and the Nevada Consolidated Copper Companies. It is called the Steptoe Smelting and Mines Company.

The new smelting company will treat the ores of these two copper properties, located in Nevada, the stocks of which are largely owned by the Guggenheim Exploration Company. In this way the new smelting company becomes indirectly a subsidiary concern of the American Smelting and Refining Company.

ALL MONTANA IS SNOWBOUND.

WORST BLIZZARD IN TWENTY YEARS IS RAGING.

Coal Is Doled Out in Small Quantities—Stockmen Fear Cattle Are Dying on Ranges — Trains Are Stalled—Ground Is Covered With a Mass of Ice.

[BY DIRECT WIRE TO THE TIMES.]

HELENA (Mont.) Jan. 12.—[Exclusive Dispatch.] Montana is experiencing the worst blizzard in twenty years, and the situation is becoming alarming.

In Great Falls today the Boston & Montana Smelters turned over to local dealers 400 tons mine run of coal, that were stored at the smelters, and public notice was given that it will be dispensed in small lots, but as the snow is drifted so badly in the streets, deliveries are very slow.

All mines are being run to their full capacity, but there is a shortage of cars.

The blizzard followed a Chinook that has softened the deep snow on the ground, and the ranges are covered with a mass like ice. The temperature all day has been at zero or below throughout Northern Montana, and tonight the mercury is still falling. It has reached 15 below in Helena.

Range conditions are especially bad in Northern Montana, the ground having been covered with snow since November, and local stockmen fear heavy losses in that section unless a Chinook should come within forty-eight hours.

Glasgow announces that there is not a freight train on the grade northeast of that place, and passenger trains are from twenty-four to fifty hours late.

North of Chinook and north of Glasgow in Canada the conditions are the worst in many years, and hundreds of antelope have been seen at those towns, having been driven out by bad weather.

SENDS INDIAN TO THE SENATE

KANSAS SELECTS FIRST ABORIGINAL TRIBESMAN.

Senator Charles Curtis Works His Way Up from Kaw Papoose, Vagrant Newsboy, Hack Driver and Lawyer to Enrollment Among Conscript Fathers of His Country.

[BY DIRECT WIRE TO THE TIMES.]

WASHINGTON, Jan. 12.—[Exclusive Dispatch.] Kansas is to have the distinction of being the first State to be represented in the United States Senate by an Indian, Charles Curtis, who has just been nominated by the Republican legislative caucus for Senator. He is an aboriginal American. He is one of the few remaining members of the Kaw tribe of Indians.

Curtis and his children received allotments when the Indian lands were parceled out by the government. He is a self-made man. In his youth he was in turn newsboy on the streets of Topeka, peanut "butcher," jockey and cab driver.

He gained a smattering of law by hard study while driving a hack and was admitted to the bar. He was elected County Attorney and later sent to Congress mainly through the vote of those who had been his patrons in his youthful business ventures. He will begin his six-year term on March 4.

He has been a member of the House of Representatives for fourteen consecutive years.

MUNICIPAL PLANT FAILS.

Logansport Pays One-third More Than Neighbors for Electric Service Not Half so Good.

[BY DIRECT WIRE TO THE TIMES.]

LOGANSPORT (Ind.) Jan. 12.—[Exclusive Dispatch.] The municipal ownership experiment here has been so disastrous it may require legislative investigation to bring the city out of its tangle.

The electric light plant established by the city in 1894 has now cost $204,000. The public does not mind this expenditure, but the service is wretched, employees indifferent and rates exorbitant.

Investigation in other cities where private enterprise operates electric systems shows that Logansport is paying at least one-third more for service that is not one-half as good.

Men who hold fat offices under municipal ownership are fighting every attempt to permit outside competition. Recently a responsible company was formed and desired to bid for service, but it was turned down although it agreed to furnish better service at about half the price citizens are now paying.

It is now proposed to take the matter to the Legislature and pray for relief.

ROOT IS VISITING.

Makes Friendly Call on Canada.

Fisheries Question Is Mooted as the Reason of Unusual Demonstration.

Secretary Says It Clears Up Every Pending Question With Britain.

Wife and Daughter Accompany Statesman on His Amiable Mission.

[BY DIRECT WIRE TO THE TIMES.]

OTTAWA (Ont.) Jan. 12.—[Exclusive Dispatch.] Secretary of State Elihu Root, together with Mrs. and Miss Root, will arrive in Ottawa next Saturday, January 19, and until January 23 will be the guests at the Government House of the Earl and Countess Grey.

It is supposed here that Secretary Root comes empowered to treat for a final and amiable settlement of the fisheries question.

Officials here claim that the visit is only a social one, but it is alleged in many directions that Root and the Governor-General will at least informally discuss important international questions. The party will be tendered a dinner at the Government House, but other details are not arranged yet.

Secretary Root himself told a correspondent that his visit would be social, not official, but the correspondent gives reasons why he thinks that the visit will assist to a settlement of the various questions outstanding between the United States and Canada.

He says that if after the visit it is possible for Secretary Root and the Dominion to construct a treaty broad enough to withstand assaults from the existing different forces, the trip may result in forever removing the causes of ill feeling between the two countries and may, in Root's words, "clear up every pending controversy with England."

WANTS LAWSON FOR ORPHEUM.

MANAGER OFFERS HIM HIS OWN TERMS FOR "STUNT."

Says Boston's Irrepressible Financier Can Select His Own Topic for Ten-Minute Monologue and Ends With Pickwickian Suggestion to Give Price to Charity.

[BY DIRECT WIRE TO THE TIMES.]

BOSTON, Jan. 12.—[Exclusive Dispatch.] Thomas W. Lawson received today an offer to go into vaudeville for sweet charity's sake. The offer comes from Manager Perry G. Williams of the Orpheum Theater. In a letter to Lawson Williams writes that he appreciates the fact that no financial offer he could make would influence Lawson, but proposes the following:

"If you will consent to give a ten-minute talk or monologue on the stage of the Orpheum on such topic or topics as you may select, each afternoon and evening for the week beginning Monday, January 21, or Monday, January 28, I will pay to any charity you may designate, such figure as we may mutually agree upon. I will arrange so that you need not be away from your office during business hours and plan programme at your own convenience."

FORTY STARVE IN THE ARCTIC.

NINE WOMEN AND SIX CHILDREN ARE IN PARTY.

Revenue Cutter Rush Sails to Bring Relief to Sufferers at Yakataga. Secretary of Treasury Is Informed of Plight of These Northern Castaways.

[BY THE ASSOCIATED PRESS—P.M.]

WASHINGTON, Jan. 12.—The Secretary of the Treasury has received from Sitka, Alaska, a copy of a telegram dated Juneau, January 10, from the commander of the revenue cutter Sitka, in which he says he has received a cablegram from Deputy Marshal Waddell at Catella, Alaska, to the effect that forty persons, including nine women and six children at Yakataga are short of provisions, and that some of them are sick. The telegram adds:

"Prompt assistance is necessary. Can you send revenue cutter to remove or take provisions. All are able to pay. Twenty-five tons of provision for Yakataga at Kayak Highlands, but no boats are available for winter service. I have notified Gov. Hogatt to take the matter up with the authorities at Washington."

In response Acting Secretary Edwards telegraphed Capt. Ainsworth of the Revenue Cutter Rush that unless other arrangements can be made to assist the people at Yakataga, he should proceed with his vessel. In response to this telegram the department, late today, received a telegram to the effect that the Rush had sailed.

ANGELENA PLEASES CRITICS.

She Takes Leading Role at Boston Song Recital and Makes Her Record as Songstress.

[BY DIRECT WIRE TO THE TIMES.]

BOSTON, Jan. 12.—[Exclusive Dispatch.] The leading number on the programme of the public recital this afternoon given by the pupils of the New England Conservatory of Music was that given by Miss Gladys Richey of Los Angeles. She sang Handel's air, "He Was Despised" from the "Messiah," with much deep feeling and expression, her voice showing range, quality and excellent training. She scored a success, winning high praise from the critics present, who expressed strong confidence in her musical future.

RIOT LEADERS PAY BY DEATH.

DRAMATIC ENDING OF ORIZABA AGITATORS.

Are Placed on Smoldering Debris of Building They Had Caused to Be Wrecked, and Shot by Soldiers Amid Public Demonstration—Many of Strikers Return to Work.

[BY THE ASSOCIATED PRESS—P.M.]

CITY OF MEXICO, Jan. 12.—Late advices from the Orizaba strike district are to the effect that 5562 of the 7083 men who were out have returned to work. Swift punishment was inflicted upon the leaders in the late rioting. Just how many men were executed is not known, but seven of the ringleaders were shot today before hundreds of witnesses. The shooting of these leaders, among whom were Rafael Moreno, vice-president, and Manuel Juarez, secretary of the workingmen's organization, was dramatic. It occurred at 5:35 o'clock of the morning that the thousands of half-starved strikers determined to return to work.

The factory whistles were blowing and throngs of men were about to enter the open doors, when they saw a squad of soldiers leading the condemned men to the ruins of the stores that had been razed by the mob. Placing the men on the piles of smoldering rubbish, the soldiers stepped back and the volley that followed closed this dramatic chapter of the strike.

The throngs of dazed workmen who unwittingly witnessed the executions waited until the smoke cleared away and then entered the mill. Later a workman, who apparently had been drinking, came to the door and shouted "Death."

Instantly he was fired on and killed by a squad of soldiers. All of the executed men were speedily buried.

Great excitement prevailed last night in Santa Rosa, Rio Blanco and Nogales when word was given out that all the houses in those settlements would be searched for stolen goods.

TERRORISTS FIGHT POLICE.

Conspirators Kill Four and Wound Three of Searching Party in St. Petersburg.

[BY THE ASSOCIATED PRESS—A.M.]

ST. PETERSBURG, Jan. 12.—Desperate fighting between police and workmen occurred in the Okhta quarter of this city last night during a domiciliary search. When the police appeared five workmen who were in the building extinguished all lights and opened fire on the police. The latter responded and the fusillade continued for some time. The workmen finally retreated after killing two district inspectors and two policemen and wounding three policemen.

A quantity of firearms was discovered in the house.

It transpired later that the five men who fought the police were leaders of the revolutionary fighting faction.

The incident occurred during the investigation into the assassination of Gen. Pavloff. A detachment of twenty police surrounded the house and had just broken in the door when the revolutionists suddenly fired a volley at them, and during the confusion which followed, made a dash for the door and escaped, maintaining a running fire for some distance. Over a hundred arrests have been made in connection with the assassination of Gen. Pavloff. The capture of a clerk belonging to the engineer corps was considered to be so important that an entire company of infantry was detailed to make the arrest.

KING HEARS LECTURE.

LONDON, Jan. 12.—The appearance tonight of the Duke of Abruzzi before the Royal Geographical Society was attended by King Edward and other members of the royal family as a mark of Great Britain's consideration of the House of Savoy. The Duke's description of his ascents of unexplored snowy peaks in Central Africa brought enthusiastic demonstrations from the geographers.

BUYING CORNWALL TIN.

LONDON, Jan. 12.—The great tin centers of Cornwall are agitated over a report that an American syndicate is buying up the richest tin mines there. A representative of the syndicate, it is said, has been in Penzance for some weeks. The report has been confirmed.

AMERICAN LIFE ORGANIZES.

NEWARK (N. J.) Jan. 12.—The American Life Insurance Company was organized here today. The president of the new company is John E. Boone, Sr., of New York and the secretary, Francis E. Stevens of New York.

HILL GIVES $50,000.

MINNEAPOLIS (Minn.) Jan. 12.—J. J. Hill, president of the Great Northern, has given $50,000 to McAlester College, on condition that the productive endowment fund be raised to $200,000.

LOW BID RECEIVED ON PANAMA CANAL.

Knoxville and New York Contractors Agree to Dig Big Ditch for Less Than Seven Per Cent. on Estimated Cost—Only Four Bids Offered.

[BY THE ASSOCIATED PRESS—P.M.]

WASHINGTON, Jan. 12.—Proposals opened by the Canal Commission today for the entire construction of the Panama Canal were as low as had been expected by the experts on canal construction work.

For some time it has been known that several members of the commission believed 7 per cent. on the estimated cost of construction would be a fair remuneration for a contractor under the form prepared by the commission.

The lowest proposal, that of William J. Oliver of Knoxville, Tenn., and Anson M. Bangs of New York City, who offered to do the work for 6.75 per cent. on the estimated cost, is lower than had been expected.

Granting that the estimate of $140,000,000 for the construction of the canal, which has been frequently spoken of in Congress, is accurate, the remuneration of the Oliver-Bangs combination would be $9,450,000 in case it was to be awarded the contract. Much discussion has been caused by the great difference in the only four bids received, as they range from 6.75 to 28 per cent.

William J. Oliver and Anson M. Bangs have been in the contracting business for many years, and the statements they furnished with their proposal show that they have done much important work.

Oliver states that he has completed $18,100,000 worth of work in ten years, and now has $31,500,000 worth of work in progress. He gives his assets at $3,000,000.

Bangs gives his assets at $2,000,000, and states that he was the contractor for the Soo lock at Sault Ste. Marie, Mich., Delaware breakwater and Buffalo breakwater, the contract price for each of these being $2,500,000.

The other bids received were from George Pierce & Co., of Frankfort, Me., and New York City, who offered to do the work for 7.19 per cent., upon the estimated cost, the North American Dredging Company of Los Angeles, Cal., which offered to do the work for 28 per centum of the estimated cost, and the MacArthur-Gillespie Company of New Jersey, whose bid was 12.5 per centum.

The contracts provided that each bidder shall undertake the entire work of construction. No bar was offered to corporations associating in the undertaking, but they were required to be legally organized into a single body, with which the government can deal.

The commission did not limit to American contractors the right to put in bids. The actual work of constructing the canal is to begin sixty days after signing the contract, and the contractor will take over all employees on the Isthmus which the commission does not wish to retain. It is also provided that no American employé is to work more than eight hours.

There is no time limit for the completion of the canal. The percentage system of payment was adopted because this method is being employed increasingly by the most successful corporations in the country.

WILL SOON PROBE COAST LINES ALSO.

[BY THE ASSOCIATED PRESS—P.M.]

WASHINGTON, Jan. 12.—Although it has not been authoritatively stated, the probabilities are that the investigation into the Harriman system will be extended to Portland, San Francisco and Los Angeles. It already has been announced that an inquiry will be conducted at Seattle, to which city Commissioner Lane is now proceeding. Blank subpoenas are being prepared at the commission to be forwarded to the proper officials and filled out with the names of witnesses as fast as they are needed.

CONGRESS MAPS REFORM.

TENTATIVE PLAN IS PREPARED.

CHICAGO, Jan. 12.—A dispatch to the Tribune from Washington says: It developed yesterday that leading members of the House Committee on Interstate and Foreign Commerce have been preparing a tentative programme of railroad legislation for consideration by Congress at its next session. This programme contemplates further governmental supervision of common carriers of the country. It calls for:

An investigation by the two houses of Congress of the relations between organized labor and the railroads with especial reference to the number of accidents which occur annually.

Consideration of the question whether the government can supervise stock issues, such as those recently made by the St. Paul for $100,000,000, the Great Northern for $60,000,000 and as now proposed by the Pennsylvania for $200,000,000.

The establishment of a flat rate for railroad passenger service.

HARBOR A GRAFT.

San Diego Senator to Probe Into It.

Would Investigate Conditions at the Four Principal Coast Ports.

San Francisco Dockage Rates Declared to Be Highest in the World.

Sensational Disclosures May Follow Proposed Legislative Action.

BY B. FRANK GREAVES.

[BY DIRECT WIRE TO THE TIMES.]

SACRAMENTO, Jan. 12.—[Exclusive Dispatch.] Senator Wright of San Diego will introduce a concurrent resolution early next week, calling for an immediate investigation of the conditions prevailing at harbors of the State, at Eureka, San Francisco, San Pedro and San Diego; to recommend improvements that may be necessary and to plan for financing future permanent improvements.

The resolution calls for the appointment of five Senators and five Assemblymen to make the inquiry, under authority to send for persons and papers, and to issue subpoenas.

Conditions prevailing at the harbor of San Francisco, especially, have called for this action, which is in line with recommendations made by Gov. Gillett in his inaugural message.

It is alleged that the San Francisco harbor charges for dockage, and for all other accommodations for shipping are the most exorbitant of any in the world, and that commerce suffers thereby, as well as the interests of the State.

Just what may be the cause of the conditions existing at San Francisco is not intimated, but it is predicted that if the legislative investigation be made some sensational disclosures may be expected.

TO LENGTHEN LEASES.

Los Angeles real estate dealers are deeply interested in the fate of a bill that is to be introduced early next week by Assemblyman Pierce of that city, providing that ninety-nine-year leases may be made of real estate, thus repealing the present fifty-year limit.

Those who are supporting the measure maintain that it is progressive in its intent, and that it will be of great value in the development of downtown property especially. Little opposition to the proposed bill has developed as yet, and as some of the prominent realty dealers of the State favor it, there seems little likelihood of its failure of adoption.

BARBER'S COMMISSION.

Another bill that is to come up early is one providing for the resurrection of the barbers' commission, which was legislated out of existence after a short life that gave more or less prominence to "Corney" Pendleton of Los Angeles, a former State Senator. Under the proposed law, barbers would be compelled to pass an examination as to their skill. Its provision will be so strict, it is said, as to run out of business some of the hundreds of "lady barbers" of Los Angeles, many of whom are more gifted in the art of blandishment than in the use of razor and scissors.

WALTER LEEDS'S BILL.

Assemblyman Walter Leeds of Los Angeles will be sponsor for a bill appropriating $60,000 for a California exhibit at the Jamestown Exposition, to be opened April 26, at Norfolk, Va. The measure provides that the Governor shall appoint at once two commissioners to the exposition, one from the Northern and one from the Southern section of the State, each to receive $250 a month, and a secretary at $200 a month.

As the time is short in which to make preparations, and as exposition projects are in good favor, it is expected that immediate action will be taken.

The usual effort is to be made at this session to induce the Legislature to give the people an opportunity to vote on a constitutional amendment granting equal suffrage to women. Thomas C. Hayden of San Francisco is here working in the interest of the Equal Suffrage League of California, which is backing the bill.

BELL TO REMAIN?

Despite the decision of Judge West of Orange county, throwing out a large number of non-partisan ballots, it is the belief here that the votes cast for Senator C. W. Bell of the Thirty-sixth District, are involved to such an extent as to affect his seat in the upper house of the Legislature. However that may be, advices have been received that former Senator Hahn of Pasadena, who was defeated by Bell, will not make a contest, so that Bell will remain safely in his place.

The opinion still prevails that the Republican majority in the Senate will vote to admit Bell to their caucus, although the Caucus Committee reported that he is not entitled to admission. Bell has made so many friends among the Republicans that they are disposed to treat him with every consideration; but Bell is amply able to care for himself, in or out of caucus, and it probably makes little difference to him, admitted or excluded.

Gov. Gillett, after three days of strenuous work at the capitol, laid

down the cares of office long enough to run down to San Francisco to visit his wife and young son, who are patients at the Lane Hospital, and who are reported to be progressing favorably toward recovery.

NO SALARIES YET.

A loud howl was raised today by the 500 attachés of the Senate and Assembly when they found that no provision had been made for paying their first week's salary, amounting in the aggregate to $14,000. The Legislature had adjourned for the week without making an appropriation for this important purpose. This was pretty tough on the army of pap-suckers, for the greater number of them had come here at great expense and were obliged to face two more lean days before they could draw down any of the State's money.

With but a few exceptions, none of this hungry mob has performed any service, as yet their appointments date from the opening day of the Legislature and they are to be paid for all that idle time, together with much more to come.

The complaint was most bitter among the horde of leeches from San Francisco who were forced to remain in Sacramento.

STENOGRAPHERS SCARCE.

Although there were hundreds of attachés in the city, Senators and Assemblymen who wanted stenographers to aid them with their correspondence were unable to find them, and were compelled to postpone important business, though the stenographers were paid for their holidays.

Barney Healey, Jr., of Los Angeles, who was dismissed from the Los Angeles fire department a few days ago, did not have to wait long to drop into another snap. Although the son of the Eighth Ward Councilman was declared to be a trouble-breeder among the firemen, he was considered good enough to work for the State at a much better salary, so he has been placed on the attachés roll of the Senate at $4 a day for the rather uncertain duties he will be called upon to perform, as a committee sergeant-at-arms.

PARDEE'S LAST TRICK.

Politicians awoke to the fact today that Gov. Pardee turned a clever trick on the eve of his departure from office that will prevent Gov. Gillett from making quite a number of more or less important appointments before the expiration of his term. Included in the appointments are those of two building and loan commissioners, attorney for the State Board of Health, and trustees of a number of State institutions.

In issuing the commissions for these places, Gov. Pardee dated them January 7, to extend for the statutory term of four years, which means that they will expire on January 7, 1909, which will be two days, at least after Gov. Gillett's successor shall have taken office. Thus the present Governor will have nothing to do with filling these offices unless, of course, vacancies should occur.

Whether Gov. Pardee had the calendar before him when he dated the commissions, or just happened to jump by accident entirely over the head of his successor, is a matter only of surmise, but there appears to have been a deal of grim humor in it, and something that sounds like a Pardee chuckle.

TOTEMITES IN SACRAMENTO.

FENNESSY AND HAY AMONG ADVANCE GUARD.

Some of Schemes to Be Fostered by State Labor Unions, Which Will Have Strong Lobby at Capital During Present Session—Legislature Not Cowed by Threats.

[BY DIRECT WIRE TO THE TIMES.]

SACRAMENTO, Jan. 12.—[Exclusive Dispatch.] Union labor, in spite of its overwhelming defeat at the polls at the recent State election, will have a strong lobby at Sacramento during the present session in the interest of various measures aiming at a "closed shop" State.

The advance guard already is on the ground, and two of the greatest agitators of them all arrived today in the persons of "Red" Fennessy and Arthur Hay of the Typographical Union of Los Angeles. "Andy" F. Furuseth of the Sailors' Union of San Francisco was here already.

Hay and Fennessy spent the day principally among the local printers and fraternized particularly with the employes of the State Printing Office, which is dominated absolutely by the unions.

One of the first acts of organized labor will be to club the State into buying no goods of foreign or convict manufacture, and into demanding that the union label appear on all supplies purchased for the use of the Senate and Assembly, in conformity with a resolution introduced by Senator Marc Anthony of San Francisco.

The prospect is, however, that the Legislature will not be cowed by the threats of the totemites, mainly because the last election determined where the sympathies of the unions lie.

It is hardly to be expected that a Legislature overwhelmingly Republican will do much in the way of bowing to an aggregation that combined against Republican success at the polls, and which, even in alliance with the Democratic party, failed to carry the election.

But this does not diminish the arrogance of the unions. They are ready to leap into the fray and absolutely demand that the State do as they require, or suffer the "consequences," whatever the latter may be.

The conspicuously weak showing of the laborites at the polls has given greater courage to legislators, who once were bluffed into an awe of union power, and because of this courage they will resist the ridiculous orders of the Ruefs, Schmitzs, Hays, Fennessys and the rest of the gang.

It is evident from the expressions of many of the legislators that they do not intend to be bulldozed by this band of bluffers. They will point to the strong labor union support of Theodore Bell for Governor, and will ask the laborites how they can expect any subservience on the part of the political party they did their utmost to defeat.

Then the lawmakers will proceed to transact business on the merit of requests made upon it and will give no heed to the demands of the totemites.

CALIFORNIA LEGISLATURE

THIRTY-SEVENTH SESSION.

[BY THE ASSOCIATED PRESS—P.M.]

SACRAMENTO, Jan. 12.—There was no session of the State Legislature today, both houses having taken an adjournment until Monday. Most of the members have left the city until that time.

Assemblyman N. C. Coghlan of San Francisco has prepared a concurrent resolution to present in the Assembly, relative to the exclusion of undesirable Asiatics. This means that the report shall be excluded if a resolution from this Legislature, presented to the representatives in Congress, will do it.

Assemblyman J. J. Burke has several bills he will introduce that, while not important, will make State laws of ordinances now in vogue in many cities. One is relative to dead animals in streets and vacant lots, making it a misdemeanor under the State Code. Another is prohibiting spitting on the sidewalks. A third bill provides for additional help in the State Board of Health office.

Lieut.-Gov. Porter said today that he would not name the Finance Committee of the Senate until later in the session. He says he has no names for that committee from which to make it up, and will carefully go through the list of membership before deciding whom he will place on this importnat committee.

Speaker R. I. Beardslee of the Assembly was asked what special legislation his district required and would ask.

"There is only one thing that will be asked," said the presiding officer of the Assembly. "We want good roads and want them badly. Not that our roads are worse than any others, but we want the best that can be had. I think that one or two roads from the northern to the southern boundary of the county, together with cross roads from east to west, should be built. Place these in road districts and have them built by the districts and kept in repair. I am for good roads first, last and all the time, and I think this will be what the delegation from my section wants."

Having adjourned Friday shortly before noon for a period of three days, the members of the legislative body in nearly every instance have left the city and are spending the time previous to getting down to work in looking over the surrounding country.

Chief Clerk Clio Lloyd of the Assembly is the authority for the statement that the number of bills introduced Monday will undoubtedly be greater in both the upper and lower houses than on any previous occasion. It is the opinion that the total number of bills to be presented Monday will hardly fall under the 200 mark, and may reach as high as 250 in the Assembly alone.

"At the last session bills were introduced on Fridays, while at this session, Monday having been chosen, the members will have several days in which to frame additional bills, should they so desire, and if I'm not misinformed, a great many will take advantage of this opportunity," said the Chief Clerk of the Assembly to a representative of the Associated Press, in speaking of the situation tonight.

Senator Sanford of Mendocino has prepared a resolution attacking President Roosevelt and denouncing Secretary Metcalf in regard to the part taken by them in connection with the segregation of Japanese school children in San Francisco.

It particularly denounces Metcalf's report on the situation and alludes to it as being biased and incorrect.

LONG GAP LEFT IN COAST LINE.

RAILROAD SUFFERS HEAVILY BY THE STORM.

Much of the Track Along a Fourteen-Mile Stretch Is Washed Out and County Road Is Also Impassable—Work Trains Not Able to Get Into the Vicinity.

[BY DIRECT WIRE TO THE TIMES.]

SANTA BARBARA, Jan. 12.—[Exclusive Dispatch.] The storm raised havoc on the line of the Espee "coast line of a thousand wonders." The facts of the conditions of the railroad company, with the despoliation of fills and cuts, has made the company sit up and guess. First reports tell but in a meager manner the true conditions that exist. From Naples to Gaviota, for a distance of fourteen miles, the tracks are in a deplorable condition, and it will take many days to relieve the situation. The railroad situation is much worse than was reported heretofore, and it will be several weeks, perhaps months, before it can be placed in as good condition as before the storm.

It will require several days before even temporary repairs can be made, permitting trains to run at slow speed. The 400-foot fill which originally required many months to complete, at Tajaguas, twenty-four miles west of Santa Barbara, is washed out. For a distance of seventy feet the twenty-five-foot high fill has been taken away and washed into the sea, and it will require many days before this can be replaced.

The flood waters could not be carried off through the big stone culverts, and something had to give way. The fills went out. Nothing has been done to replace them up to this time, as it has been impossible to get a work train within miles of the break, and it is also impossible to get teams there.

There was a long fill, close to the county road, between the Refugio and Corral Cañons, and ninety feet of this was washed into the sea, taking the county road with it for the same distance.

This will require many weeks to replace. Even a temporary structure or fill will take several days after the construction crew succeeds in getting to it. Nearly every fill and cut between what is known as the Hazzard place and Baron's rancho is washed out or filled to such an extent that it is impassible even on foot. It is understood that the construction trains will reach Naples on the south, and Gaviota on the north tomorrow, leaving a distance of fourteen miles of road that has not been touched by the wrecking crews.

The county road which parallels the railroad tracks for most of the distance between Naples and Gaviota is in an impassable condition. Five bridges between Gaviota and Baron's, a distance of seven miles, have been washed out, and two bridges as far south as Naples are gone. The big bridge at Hazzard's crossing is out. Shorter fills and cuts are badly washed and even stone culverts have been displaced by the force of the flood.

RANCHERS LOSE HEAVILY.

Ranchers along the Coast as far north as Gaviota lost heavily by the late storm. Most of their houses and outbuildings were built in cañons, as a protection against the wind and many barns and sheds were washed away, carrying with them hogs, sheep, chickens and other poultry, and in some instances cows and horses.

Bruno Orella of the Refugio lost a lot of hogs and chickens. A. C. Ware, a Naples rancher, does not know what loss he sustained among his cattle and horses that were on the ranges. He says he saw a cow and a horse, besides many hogs and chickens, carried down the stream by his house. Out of six of his horses which were in the cañon he has only been able to locate one, but he believes the rest are on high ground. He says that along the beach at the mouth of the cañon he saw a dead horse, some cows and a number of hogs, but cannot estimate how many were carried out to sea.

Mr. Eddy, who leases a part of the Refugio Rancho, and who lives at the ranch house, deserted his home with his family and sought high ground during the height of the storm, but when he returned he found that his house had not been reached by the flood waters.

Others who lived in the cañon nearer the mouth left their homes, which were flooded. One of the barns at the Baron place, with twenty tons of hay, was carried into the sea. In another barn, where several horses were kept, it was only after great difficulty that some of the horses were taken out. Some were three feet in mud and slime. Two four-horse wagons were in a shed and are buried in mud.

BOSTON ENTERTAINS KAHN.

BOSTON, Jan. 12.—[Exclusive Dispatch.] Congressman Julius Kahn of California is to be one of the principal guests at the annual Lincoln Night banquet of the Middlesex Club here on February 12, at the Hotel Brunswick. Among the other guests and speakers will be Gov. Hughes of New York; Congressman Watson, Indiana, and William H. McKelvey of the Brooklyn Eagle. The largest gathering ever attending a Lincoln Night is expected.

PITH OF NEWS FROM THE MIDDLE WEST.

[BY DIRECT WIRE TO THE TIMES.]

CHICAGO, Jan. 12.—[Exclusive Dispatch.] At noon today all that remained of last night's snowfall was a slush churned ankle deep in the streets. From the minimum of 33 deg., the temperature advanced to 41 deg. in the afternoon. The entire Ohio Valley experienced a series of midwinter thunderstorms due to a current of warm air flowing northward from the Gulf region.

Middle West temperatures, the dash indicating below zero:

Alpena	28	20
Bismarck	—4	—10
Cairo	62	52
Cheyenne	20	14
Cincinnati	56	40
Cleveland	44	32
Concordia	32	30
Davenport	32	26
Denver	34	22
Des Moines	32	26
Detroit	38	28
Devils Lake	—10	—18
Dodge City	34	26
Dubuque	28	24
Duluth	12	2
Escanaba	22	14
Grand Rapids	34	24
Green Bay	24	16
Helena	—2	—8
Huron	9	4
Indianapolis	44	36
Kansas City	34	32
Marquette	26	12
Memphis	68	64
Milwaukee	36	26
North Platte	16	14
Omaha	30	28
Rapid City	4	—2
St. Louis	40	36
St. Paul	16	8
Sault Sainte Marie	18	10
Springfield, Ill	40	34
Springfield, Mo	38	36
Wichita	36	28

PUTS LID ON CHICAGO.

Following the filing of thirty petitions for writs of mandamus to compel Sunday closing of hotels and club bars within the loop district, fifteen petitions were filed today against Mayor Dunne and the theaters in Chicago. The petitions for writs of mandamus are the second strenuous effort being put forth to clamp a heavy lid on Chicago town.

SENDS MURDER JURY HOME.

Adopting a course unique in the history of criminal trials, Judge Kavanaugh today gave permission to the jury in the Knudson wife murder case to go to their homes over Sunday. It was stated by the attorneys in the case that this course was most unusual in a murder trial, but no objection was raised.

TO SIDETRACK DOLLIVER.

[BY DIRECT WIRE TO THE TIMES.]

DES MOINES (Iowa) Jan. 12.—[Exclusive Dispatch.] Senator Dolliver's reëlection to the United States Senate by the Legislature which convenes Monday was attacked from a new point today, and tonight an effort is being made by one of faction "stand-patters" and the progressionists to nominate Gov. Cummins in caucus over Dolliver by ballot and thus relieve the progressionists from only voting against Dolliver, whom they have agreed to support.

The "stand-pat" element is split over a contest on the Federal appointments. Trouble commenced today when the Federal District Attorneyship for Northern Iowa was dragged into the Senatorial fight, and the followers of both Cady Chase and John M. Tobin are here to demand of Senator Dolliver his promise of support.

MILLIONAIRE IS DIVORCED.

[BY DIRECT WIRE TO THE TIMES.]

PITTSBURGH (Pa.) Jan. 12.—[Exclusive Dispatch.] William H. Donner, a millionaire steel man, announced today that he and his wife are now divorced, she having obtained a decree in Cleveland, O., on December 24 last. According to Donner, the divorce was granted on the grounds of "gross neglect of duty."

The couple have been separated for two years. At the time of the separation an agreement was entered into by which the father retained the absolute custody of his three children, the wife receiving a large sum of money, said to be $200,000. The suit was not contested and Mrs. Donner was the only witness to testify.

GOES OVER TO ROME.

[BY DIRECT WIRE TO THE TIMES.]

HAMILTON (O.) Jan. 12.—[Exclusive Dispatch.] Rev. Frederick Lloyd, a widely known Episcopal clergyman, has left that church and will enter the Roman Catholic mission work in Chicago. He was recently appointed Episcopal Bishop of Oregon, but the appointment was withdrawn.

FOLM ATHLETIC ASSOCIATION.

[BY DIRECT WIRE TO THE TIMES.]

KANSAS CITY, Jan 12.—[Exclusive Dispatch.] Representatives of the Universities of Missouri, Kansas, Nebraska, Iowa and Wahington University of St. Louis met here today and formed an athetic association.

GIVE COCAINE TO NEWSBOYS.

Seattle Dives Make Youths Alkaloid Fiends.

Messenger Employer Teaches Six to Use Drug.

Chinese Highbinder Starts a Row in Oakland.

[BY DIRECT WIRE TO THE TIMES.]

SEATTLE, Jan. 12.—[Exclusive Dispatch.] Startling disclosures of newsboys and messenger boys looking on and sharing in vice in saloons and houses in the restricted district of the city have been made within the past few days, following the arrest of C. Conley, manager of the Hurry Messenger Company, who is charged with teaching six of his boys the use of cocaine, and which made them confirmed users of the alkaloid.

The boys have been telling on one another, and when Chief of Police Wappenstein learned the boys were becoming opium and cocaine fiends and were sharing in vice, he issued an order prohibiting all newsboys and messenger boys under 18 years of age from entering any of these places. All messenger call boxes have been ordered out of houses in the restricted district.

ITALIAN IS ARRESTED.

CLAIMED ROYAL RELATIONSHIP.

[BY DIRECT WIRE TO THE TIMES.]

GREAT FALLS (Mont.) Jan. 12.—[Exclusive Dispatch.] Dominic Remladi, an Italian, was arrested here on the suspicion that he is insane. He can scarcely speak any English, but, through interpreters, it was learned that he professed to be a cousin of King Emanuel, and that he was en route to his fatherland.

On his person was found a ticket to Naples, together with a sum of money. He told his auditors that he was going back to visit his uncle. Not developing any alarming symptoms, he was permitted to start on his journey today. The local Italian colony is unable to confirm or deny the report of his alleged relationship with the sovereign.

HIGHBINDERS' MELEE.

ONE CHINAMAN KILLED.

[BY THE ASSOCIATED PRESS—A.M.]

OAKLAND, Jan. 12.—One Chinese was killed and four wounded in a Highbinder outbreak in Chinatown last night. The trouble opened with the assassination of Lee Book Dong, a capitalist. Dong was shot while he was seated at the supper table in his home.

Two Chinese were admitted to the room where Dong was eating, and each fired one shot from a revolver and disappeared. Both bullets struck Dong. He died almost instantly. A short time later the fusillade commenced in the Chinese quarters. The killing of Dong seemed to have been the signal for a general battle. Before the shooting ceased four more Chinese had been shot and more or less seriously wounded.

"SQUAW MAN" MURDERED.

BODY CUT INTO PIECES.

[BY THE ASSOCIATED PRESS—A.M.]

DENVER, Jan. 12.—A dispatch from Lender, Wyo., says: George Terry, head of the Shoshone Indian Council, was murdered Thursday night as he came out of the Council Lodge on the Indian reservation. He was first knocked down with a war club, and his body was then cut to pieces with knives. The murder is supposed to be the outcome of a family feud. Suspicion points strongly to several Indians. Terry was a half-breed son of the formerly-famous Mormon bishop, Terry, of Utah. He was a squaw man, and had lived on the Shoshone reservation for more than twenty-five years.

CRIME BRIEFS.

Wronged Man Demented.

SAN FRANCISCO, Jan. 12.—James Dowdill, alias Sutton, who served nearly a month in San Quentin Prison on the positive identification by Former Coroner Leland that he was the man who robbed him and afterward was released on the confession of Siemsen and Louis Dabner that they committed the crime, was taken to the Emergency Hospital today acting in a queer manner, and believed to be insane. He will be examined for his sanity.

Shoots His Wife.

NEW YORK, Jan. 12.—Harry Schneliberger, a saloon-keeper after a quarrel with his wife today in their home in Jersey City, shot and killed her. He then killed himself. The tragedy took place in the presence of Schneliberger's 11-year-old daughter, the oldest of six children.

Councilman Guilty.

PITTSBURGH, Jan. 12.—William A. Martin, a member of the Common Council of this city, was found guilty today of soliciting a bribe in connection with a proposed franchise granting the Pittsburgh and Tube City Railroad an entrance to Pittsburgh. Martin was recommended to the extreme mercy of the court.

STEAMER DRIVES ASHORE.

SEATTLE, Jan. 12.—The steamer Transport was driven ashore at West Seattle today and a strong gale threatens to break her to pieces before assistance is available. Several tugs have made efforts but cannot reach the beached steamer. The deckhouse has already been demolished.

World Fair Rug Collection Brought to Los Angeles.

Many Los Angeles people who visited the World's Columbian Exposition at Chicago will remember the magnificent collection of antique rugs brought to this country, specially for the occasion. These gems of the Orient were owned by Hagop Effendi, representative of the Sultan of Turkey, and were said to be the most beautiful specimens of ingenuity and skill in weaving and color blending ever brought to America. It appears that shortly after the exposition, Effendi died and from that day till very recently the sale of these rugs has been prevented by litigation pending the compromise of Effendi's heirs. Through the efforts of Messrs. Louderback & Clark of this city these rugs have finally been released and brought to Los Angeles. News is current that they are to be offered for sale as soon as a suitable sale place can be secured. These are the real antique rugs of rarest quality and their arrival in Los Angeles will arouse interest among lovers of the antique.—[Adv.

Piano for Prominent Musician.

Miss Martha Bennett, a prominent teacher, recently from the East, after testing many other standard makes, has purchased the Frank B. Long piano, for exclusive use in her home. Score again for "The unequaled tone."

FLASHES FROM WIRES.

The Boston grand jury yesterday reported no bill against Wilson H. Fairbanks, former Massachusetts commissioner to the Lewis and Clark Exposition at Portland, who was charged with forgery in connection with the accounts of his office.

Dr. T. B. Beatty, secretary of the Utah State Board of Health, in his annual report on health conditions in that State, recommends that legislation be passed to prevent the marriages of people mentally deficient and incapable of the burdens of the marriage state.

Against the opposition of the court, King Alfonso yesterday at Madrid authorized the opening of a Protestant chapel in connection with the palace, for the benefit of Princess Henry of Battenberg, mother of Queen Victoria, who is the King's guest, pending the confinement of the Queen.

It is stated that the government of Argentina has in contemplation the raising of the Washington Legation to the rank of an embassy. The United States has intimated that it is agreeable to the change. A special law will have to be passed here, authorizing the higher diplomatic rank.

Dr. Von Lecoq of the Berlin Ethnological Museum, who some time ago made discoveries of Buddhist antiquities in Northeast Turkestan, has arrived in Berlin. His most precious discovery, he says, consisted of fifteen chests filled with manuscripts in no fewer than ten languages. These with other articles dug out of sand are relics of a highly cultured and artistic people that once inhabited those regions.

The suit of George Crocker of San Francisco for the recovery of $20,000 paid to Dr. Doyen for treating Mrs. Crocker for cancer in 1904, was heard yesterday before the district tribunal of the Seine, in Paris. Crocker contends that the doctor exercised "veritable moral violence" in making him believe it was possible to cure his wife, and further Crocker claims that the results proved the inefficacy of the Doyen serum.

William T. Stead, in the course of his international peace programme, proposes an international pilgrimage of peace in which notables from over the world, would take part, to start from the United States for The Hague by way of London, Paris and Rome, and to arrive at The Netherlands capital at the time the second peace conference meets there. Stead says he believes that such a pilgrimage would exercise the greatest moral influence ever produced.

SHRINERS HOLD THEIR REUNION.

MYSTICS OF NORTH AND SOUTH MEET AT FRESNO.

Motley H. Flint and George Filmer Head Temples from Los Angeles and San Francisco—More Than One Hundred Novitiates Are Initiated and Banquet Follows.

[BY DIRECT WIRE TO THE TIMES.]

FRESNO, Jan. 12.—[Exclusive Dispatch.] The first ceremonial session under the joint auspices of the Islam Temple of Northern California and the Al Malaikah of the southern district took place here this evening at the Barton Operahouse. It was virtually a reunion between the Mystic Shriners of San Francisco and Los Angeles, although contiguous representation was made at the meeting.

The temples were headed by Illustrious Potentate Motley H. Flint for Los Angeles and George Filmer of San Francisco.

During the parade through the business section of the city numerous runaways were prevented by bystanders who held horses along the line of march while the festive bombs were exploded.

Following the installation a banquet was held in the local skating rink, with covers for 400. The storm conditions existing at Santa Barbara, Ventura and Oxnard prevented Al Malaikah members from participating. Among the impressive ceremonies was the presentation of two massive gold keys by Mayor W. Parker Lyon, symbolizing an open sesame to the city.

COMPROMISES INSURANCE CASES

WASHINGTON, Jan. 12.—The Department of State today received the following cablegram from Ambassador Francis at Vienna: "In accordance with instructions from the department, I actively cooperated with the committee representing the San Francisco policy holders by discreet unofficial intervention with the Minister for Foreign Affairs. A compromise agreement was reached last night and signed by the Austrian-Phoenix Insurance Company, which the latter recommends to the San Francisco claimants."

DISBAR'S MITCHELL'S PARTNER.

SALEM (Or.) Jan. 12.—The Supreme Court of Oregon today suspended Judge Albert H. Tanner from practice of the law for unprofessional conduct in swearing falsely of his relations with the late United States Senator John H. Mitchell, who was his law partner. Certain mitigating circumstances were taken into consideration by the Supreme Court in reaching this decision.

ARRESTS CHINESE TONG MAN.

SAN FRANCISCO, Jan. 12.—Detectives arrested at the Ferry this morning a Chinese, Ah Yue, who is supposed to be the leader of the Tong war that broke out in Oakland last night and the assassin of Lee Book Dong. With him was a Chinese woman, Ah Gee, who is supposed to have been the cause of the shooting.

WANTS FAMINE RELIEF.

ST. PETERSBURG, Jan. 12.—The Minister of the Interior has asked the council of Ministers for a further famine relief credit of $35,500,000.

SUCCESSFUL ASSASSIN ESCAPES.

ST. PETERSBURG, Jan. 12.—Information was received here tonight that the chief of police at Daghastan, on the Caspian Sea was murdered today. The assassin escaped.

CONFIRMS BELL'S NOMINATION.

WASHINGTON, Jan. 12.—The Senate today confirmed the nomination of Brig.-Gen. Franklin M. Bell, Chief of Staff of the army to be major-general.

NOMINATES SLOPE MAN.

WASHINGTON, Jan. 12.—The President today sent to the Senate the following nomination: Assistant Secretary of the Treasury, Arthur F. Stater of Washington.

WANTS ANOTHER JUDGE.

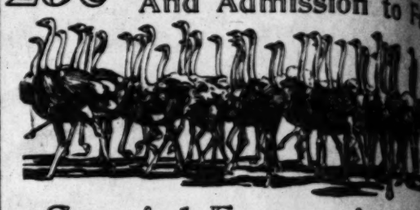
WASHINGTON, Jan. 12.—[Exclusive Dispatch.] Senator Perkins introduced a bill today providing for an additional Federal judge in the Northern District of California.

INCENDIARY BLAZE.

Incendiaries set fire to a house owned by Washington Taylor at No. 1227 East Fourth street last night, and about $500 damage was done. Detectives are investigating the case.

Theaters—Amusements—Entertainments

25c ROUND TRIP— And Admission to [illegible]



Special Excursion T[illegible]

Buy your tickets at the Pacific Electric Building and take the trip. See the ostriches, how they live, their nests, eggs, etc. "The strangest sight in America."

Finest Feather Goods at Producer's

Save the middlemen's profits and secure the finest feathers by making your selection from our immense stock. Tips, stoles, fans, etc.

CAWSTON OSTRICH [illegible]

South Pasadena, Cal

Telephones: Home C9078 Sunset [illegible]

Los Angeles City Sales Store 224 W. [illegible]

CONCERT AND DANCE AT VENICE—

Open-air Band Concert in afternoon. Dance at night in [illegible] pier. Grand Pipe Organ Recitals. The Napoleon of music, [illegible] Orchestra, Thursday, Friday, Saturday nights, Sunday afternoon. The place to winter. Hotel St. Marks bathrooms piped with [illegible]

MISSION ROAD—EASTLAKE PARK Indian Craft

Take the Maple Avenue, Eastlake Park or Pasadena Short Line car. The only attraction of its kind in the world. Types from various tribes, living in their native habitations and [illegible] craft. The place to buy Indian goods and souvenirs. Open daily.

Superb Routes of Travel.

TROLLEY—

Suggestions for Tou[illegible]

PACIFIC ELECTRIC

In preparing your sightseeing itineraries include the follo[illegible] can be made in from an hour to a day and take in many of points adjacent to Los Angeles.

MT. LOWE, Sunday Excursion rate $2.00. Cars at [illegible] 1 and 3:30 p.m.

THE BEACHES, a charming seashore ride to Ne[illegible] view of all the South Coast resorts.

LONG BEACH, the Atlantic City of our coast, [illegible] attractions.

Incidentally partake of a fish dinner at INLET INN, BALDWIN'S RANCH, the OSTRICH FARM, the INCLINE, POSITION, etc.

ALL ON OUR LINES

The Pacific Electric R[illegible]

FAST STEAMER—

To Santa Catalina

SEVERAL HOURS ON ISLAND, RETURNING SAME

Aquarium of Game Fish

A wonderful display of living specimens of the deep.

HOTEL METROPOLE

European plan. Rooms $1.00 per day and up. Cafe, orchestra.

SKATING RINK. SPORTIEST GOLF LINKS.

GLASS BOTTOM BOAT Tickets sold at other places entering Pacific Electric Station, do not include ISLAND MOONING. BANNING COMPANY. Sunset Phone Main 8. Home [illegible]

GLASS BOTTOM BOAT TICKETS—

For Seal Rock, on Sale at Pacific [illegible]

HUNTINGTON BUILDING. GROUND FLOOR, SECOND ST. METRO[illegible]

"KEY ROUTES"—

Personally Conducted Sight-Seeing [illegible]

MT. LOWE—Parlor car leaves at 9:30 a.m. daily, $2.00.

MISSION AND ORANGE GROVES—Car leaves at 9:40 a.m. daily, $1.00.

THE SURF CAR LEAVES at 10:15 a.m. daily, $1.00.

SEEING LOS ANGELES—Car 10:00 a.m., except Sunday, 2:30 p.m. daily. Only seating capacity of cars sold.

PACIFIC TOURIST CO., 107 Main Entrance Depot, SIXTH AND MAIN STREETS, Angelus Hotel and 9 N. Fair Oaks Ave., Pasadena.

SAILING FOR SAN FRANCISCO, SEATTLE AND [illegible]

And all points in the Northwest. Large, Elegant Steamers

Santa Rosa and State of California

Leave Los Angeles 10 a.m. Wednesdays and Sundays.

For SAN DIEGO Leave Redondo 10:30 p.m. Mondays and Fridays. RATES ALWAYS THE LOWEST AND INCLUDE BERTH AND MEALS. For full particulars call or address City Ticket Office, 228 South Spring St. Both phones 1. H. BRANDT, D. P. A. C. D. DUNANN, G. P. A., San Francisco.

STEAMER TAMALPAIS—January 15—

FOR SAN FRANCISCO, ABERDEEN and SEATTLE

General steamship office for Atlantic steamers for all parts of the [illegible] tion, rates, etc., apply to C. J. LEHMAN, 248 South Spring street. [illegible] 802; Home A5070.

THE NORTH PACIFIC STEAMSHIP [illegible]

2500-ton Favorite Passenger Steamship "Geo. W. Elder" will sail from dock at SAN PEDRO on THURSDAY, JAN. 17, at 7 p.m. for [illegible] calling at SAN FRANCISCO, EUREKA (Eureka) to [illegible] 228 South Spring Street, for reservations and special rates.

OCEANIC STEAMSHIP CO.—

HONOLULU, S.S. Alameda, Jan. 26. TAHITI, S.S. Mariposa, [illegible] 2. HONOLULU, SAMOA, NEW ZEALAND and AUSTRALIA, S.S. Ventura, Jan. 17. Tickets and information at 334 S. Spring [illegible] PHONES—Home 6789; Main 2917. F. M. JENIFER, Agent.

WELLS-FARGO ABSO[illegible] PACIFIC EXP[illegible]

[BY DIRECT WIRE TO THE TIMES.]

OMAHA (Neb.) Jan. 12.—[Exclusive Dispatch.] The World-Herald says tonight: While nothing of this appeared on the surface at the annual meeting of the Pacific Express Company in Omaha, Thursday, it is believed among railroad men that within a few months the Pacific Express, or at least that portion operated over the Harriman lines, will be absorbed by the Wells-Fargo Company.

The Pacific is capitalized for $6,000,000. Of this $2,400,000 of the stock is held by the Harriman syndicate and the balance by the [illegible] The majority of the [illegible] pany stock is held by [illegible] people or by friends [illegible]

The Harriman party never made any [illegible] Pacific Express, as [illegible] West has been [illegible] Wells-Fargo, that has [illegible] to the Coast. The [illegible] of business originated [illegible] Of this traffic the [illegible] big profits, leaving the [illegible] small end.

PHELAN HAS CLOSE CALL.

[BY DIRECT WIRE TO THE TIMES.]

SAN FRANCISCO, Jan. 12.—[Exclusive Dispatch.] Ex-Mayor James D. Phelan had a narrow escape in a mishap of his auto on Market street today. While speeding downtown his chauffeur swerved to avoid a team. The auto skidded across the car tracks in front of an Eddy-street car, and the motorman's promptitude in stopping saved the ex-Mayor's life, for the machine crashed into the front of the trolley car and was badly wrecked.

Several friends were with the ex-Mayor in his machine, and all were hurled forward by the violence of the collision, but none were injured.

roads. The Western Pacific tried to stop the proceedings by a legal process after midnight, but that company's local attorney also represents the Northern Electric Company, so communication with the head offices in San Francisco had to be established. In the meantime, the electric road people are in possession.

TWO TRAINS COLLIDE.

OPEN SWITCH THE CAUSE.

[BY THE ASSOCIATED PRESS—P.M.]

AUBURN, Jan. 12.—A collision occurred on the Southern Pacific at the Auburn depot at 4 o'clock this afternoon the east-bound Overland Limited running into west-bound train No. 211, which was on a side track.

Brakemen had left a swith open in the yard near the depot where train No. 211 was standing. There were two engines on the Overland, and one on the freight and all were badly smashed up. The crews of all the engines miraculously escaped with a few scratches and bruises. None of the passengers on the Limited was injured.

BADLY BATTERED BONANZA.

CAPTAIN IS INJURED.

[BY THE ASSOCIATED PRESS—P.M.]

SAN FRANCISCO, Jan. 12.—Battered and buffeted for days by tremendous seas, and with her captain confined to his bed from injuries received while battling with wind and waves, the bark Big Bonanza, which it was feared had foundered with all on board off the coast of Oregon, crept into this port this afternoon under her own sail. Capt. Cameron and his crew had a hard battle to save their ship after the vessel was cast adrift by the tug Samson. The Big Bonanza left here January 1 in ballast and in tow of the tug Samson for Astoria. Rough weather was experienced and in a terrific gale when near Cape Flattery January 6 the hawser parted, or was cut.

JAPANESE STEAMER IN.

FUKIN MARU BRINGS LOAD.

[BY THE ASSOCIATED PRESS—P.M.]

SAN FRANCISCO, Jan. 12.—The Japanese steamer Fukin Maru, the first Japanese freighter to enter into competition with the German, British and American tramps between the Orient and the Pacific Coast, arrived in this port today with a cargo of sulphur and logs from Japan. The Fukin Maru is said to be the forerunner of a line of freighters from Japan.

MOTHER WANTS DAMAGE.

SON KILLED BY LIVE WIRE.

[BY THE ASSOCIATED PRESS—P.M.]

SAN JOSE, Jan. 12.—Mrs. Anna M. Keane, mother of Mae Keane, the actress, today brought suit against all the local telephone and telegraph companies to recover $35,000 damages for the death of her son, Fred W. Keane, who was killed by a live wire in this city January 13 last.

SLOPE BRIEFS.

To Seek Appropriation.

SACRAMENTO, Jan. 12.—The special committee of the River Improvement and Drainage Association of California held a meeting in this city today. The Legislature will be asked for an appropriation of $40,000 to complete topographical surveys in the Sacramento Valley, and also to appropriate $25,000 for hydrographic work and $15,000 for the use of the Department of Agriculture in ascertaining the best method of distributing and using the waters of the State.

"The Snark" Is Launched.

SAN FRANCISCO, Jan. 12.—Jack London's boat, "The Snark," in which he plans to make a tour of the world, was launched today at Anderson's shipyard, near the Union Iron Works. The boat is a yawl thirty feet in length. London and his wife, and other members of the party who will accompany him on his voyage, witnessed the launching.

Coast Division Yet Blocked.

SAN FRANCISCO, Jan. 12.—Train service on the coast division of the Southern Pacific system is still completely blocked by the washouts. At the offices of the company, today, it was stated that no trains will be able to make the run through to Los Angeles before Tuesday next. The most serious break is at Soledad, where there is a washout twenty feet wide and 100 feet long.

May Probe Land Frauds.

PORTLAND, Jan. 12.—The sudden and unannounced transfer into California by a departmental order of Interior Department Inspector Thomas R. Neuhausen and a staff of six special agents of the General Land Office has caused a lively stir in land fraud circles, and the move is looked upon as an indication of the purpose of the administration to renew the investigation into land frauds with vigor.

Sound Steamer Doomed.

SEATTLE, Jan. 12.—The Sound steamer Alice Gertrude, owned by the Puget Sound Navigation Company, struck on the reef at the entrance to Clallam Bay at about 10 o'clock last night. She is lying 200 yards from the beach and the heavy swells are pounding her to pieces. Lines were shot ashore from the Lyal guns and the crew saved.

FLOODS LOOKED FOR.

PITTSBURGH, Jan. 12.—Floods in the Ohio, Monongahela, Allegheny and Youghiogheny Rivers are expected here within twenty-four hours. River men tonight are securing craft with stout cables. Business houses within the danger zone are moving goods from their basements.

TWO PERISH IN SNOW.

MACKAY (Idaho) Jan. 12.—Two ranchers known as the Reel brothers, who lived on the desert fifteen miles south of Arco, were frozen to death last night.

CAPITAL AND LABOR MEET.

Conference in Home of Mrs. Potter Palmer.

National Civic Federation Has Unique Session.

Seth Low and August Belmont Among Speakers.

[BY DIRECT WIRE TO THE TIMES.]

CHICAGO, Jan. 12.—[Exclusive Dispatch.] The common cause of capital and labor, their inherent community of interest, was the thesis developed tonight by the National Civic Federation at the home of Mrs. Potter Palmer in the Lake Shore Drive.

The gathering, which was designed to promote a more disinterested and humane study of industrial problems throughout the West, is unique in the history of Chicago, where labor and capital have fought out in the past some of their bitterest and most relentless struggles for supremacy. That good may flow from this informal meeting of the captains of industry with the men who make up the rank and file of the vast industrial army was the hope expressed by all who attended the conference tonight.

Those who attended, hoping for the establishment of a western branch of the National Civic Federation, which may act as a peace-making body, found much to congratulate themselves upon in the tone of labor leaders and capitalists, who by their presence virtually pledged themselves to work for the promotion of harmony between the employer and the employed.

The conference was of men who, by their energy and superior sagacity, have accumulated vast fortunes; of the representatives of organized labor; of celebrated economists, of theorists, of philanthropists, and of those who, by disinterested effort, have bettered, in a practical way, the condition of workingmen in the mills and factories of America.

The setting of the conference of labor with its employers emphasized its importance. It was a setting of beauty, representative of no time or place, but expressive of the best impulses which have struggled to expression in part in all the ages—an impulse, absolutely democratic.

It was not with a sense of the fitness of things that Mrs. Palmer chose to hold this gathering in the famous gallery of the Palmer House. It was a tribute to the tact which their hostess employed that the meeting was absolutely without restraint.

Over 500 guests and delegates attended the meeting. It was presided over by Franklin McVeagh, and was attended by prominent business men and labor leaders from many parts of the country. The speakers were August Belmont and Seth Low of New York, W. S. Stone, grand master of the Brotherhood of Locomotive Engineers; Daniel J. Keefe, president of the International Longshoremen's Association, and W. S. Mahon, president of the Amalgamated Association of Street Railroad Employés.

Belmont took for his subject "The National Civic Federation," while Low spoke on "The Conciliation Department."

After giving several instances of the work of the conciliation department in preventing threatened strikes, Low said in part:

"It is the policy of the conciliation department to do its work privately. People often never know that the Federation has had a hand in settling disputes that are peaceably adjusted. We do our work in the profound belief that the American man, whether employer or workingman, desires to do the fair thing. We believe that if we can get fair-minded men together, and discuss a definite question of disagreement, in ninety-nine cases out of one hundred, both sides will find the middle path between the two extremes."

The typhoid epidemic is on the wane at Scranton, Pa., but the announcement is made that epidemics of diphtheria and scarlet fever are threatened. Twenty-three cases of the former and nineteen of the latter are reported there.

Pimples Stopped in 5 Days

Every Possible Skin Eruption Cured In Marvelously Quick Time by the New Calcium Treatment.

SEND FOR FREE SAMPLE PACKAGE TODAY

Boils have been cured in 3 days, and some of the worst cases of skin diseases have been cured in a week, by the wonderful action of Stuart's Calcium Wafers. These wafers contain as their main ingredient the most thorough, quick and effective blood cleanser known, calcium sulphide.

Most treatments for the blood and for skin eruptions are miserably slow in their results, and besides, many of them are poisonous. Stuart's Calcium Wafers contain no poison or drug of any kind; they are absolutely harmless, and yet do work which cannot fail to surprise you. They are the most powerful blood purifier and skin clearer ever discovered, and they never derange the system.

No matter what you suffer from, pimples, blackheads, acne, red rash, spots, blotches, rash, tetter or any other skin eruption, you can get rid of them long before other treatments can even begin to show results.

Don't go around with a humiliating, disgusting mass of pimples and blackheads on your face. A face covered over with these disgusting things makes people turn away from you, and breeds failure in your life work. Stop it. Read what an Iowa man said when he woke up one morning and found he had a new face:

"By George, I never saw anything like it. There I've been for three years trying to get rid of pimples and blackheads, and guess I used everything under the sun. I used your Calcium Wafers for just seven days. This morning every blessed pimple is gone and I can't find a blackhead. I could write you a volume of thanks, I am so grateful to you."

You can depend upon this treatment being a never-failing cure.

Just send us your name and address in full, today, and we will send you a trial package of Stuart's Calcium Wafers, free to test. After you have tried the sample and been convinced that all we say is true, you will go to your nearest druggist and get a 50c box and be cured of your facial trouble. They are in tablet form, and no trouble whatever to take. You go about your work as usual, and there you are—cured and happy.

Send us your name and address today and we will at once send you by mail a sample package free. Address F. A. Stuart Co., 55 Stuart Building, Marshall, Mich.

RUSSO-CHINESE BANK.

NEW YORK, Jan. 12.—The Russo-Chinese bank, one of the largest European financial institutions, will open a branch in New York January 14. It will be under the management of Walter Lluetzel

City Restaurant

Delmonico's

The leading and only Italian and French restaurant in the city. 251 S. Hill, just a block from the Angelus Hotel. Regular lunch 40 cents, dinner 75 cents, claret included. Spaghetti a specialty.

IF YOU DINE AT THE

Cafe Bristol

ONCE, YOU WILL NEVER BE SATISFIED ANYWHERE ELSE.

ENTIRE BASEMENT H. W. HELLMAN BLDG., FOURTH AND SRING STS.

San Francisco Hotels

OPEN JANUARY 1.

New modern and up-to-date

Hotel Oxford

American and European plan. Corner Post and Franklin Sts., SAN FRANCISCO. Phone Franklin 2204. Sample rooms.

San Francisco Hotel.

HOTEL JEFFERSON

San Francisco's Leading Hotel

Corner Gough and Turk sts., facing Jefferson Park; two blocks from Van Ness Avenue, the present shopping district; car lines transferring to any part of the city pass the door. Latest and most modern hotel in San Francisco, having been constructed less than two years; has every modern convenience; 250 outside rooms, single or en suite; 150 private baths connecting; newly furnished and reopened August 1st. American and European plan. Hotel automobile or omnibus meets all trains and steamers. Wire or write for reservations.

Stewart-Barker Co.

John G. Barker, formerly Proprietor Hotel Colonial

Hotel Audubon

SAN FRANCISCO.
EUROPEAN PLAN ONLY.

Single rooms or en suite. Elevator, steam heat, electric lights and all modern conveniences. Strictly first-class. Convenient to shopping centers. On direct car line from Ferry and 3d and Townsend sts. 923 Ellis st., near Van Ness ave.

C. E. GANTER, Mgr.

City Hotels

The Natick House — **The New Rosslyn**



First and Main Streets
LOS ANGELES, CAL.

Rates American, $1.25 to $2.50
European, 50c to $2.00



FREE BUS MEETS ALL TRAINS



443 South Main Street
LOS ANGELES, CAL.

Rates European, 75c to $2.00
American, $1.50 to $3.00



Hotel Alvarado

Northeast corner Westlake Park. A quiet, restful, modern, moderate-priced HOTEL HOME, eight minutes to Broadway. Before locating see what we can offer you, both in accommodations and rates.

W. B. CORWIN, Proprietor

HOTEL LILLIE

IN THE CENTER OF THE BUSINESS DISTRICT
GAROODWARD PROP.

Popular Prices

Room and board: excellent table, good things to eat, large sunny rooms. 534 SOUTH HILL STREET.

New Absolutely Fireproof

HOTEL HAYWARD

CORNER SPRING AND SIXTH STREETS

250 Rooms. 125 private baths. 60 large sample rooms for commercial men.
RATES: European plan $1.00 up. American plan $2.00 up. Special rates to permanent guests.

H. G. BRYMAN, Proprietor.

HOTEL CADILLAC

522A S. Main St., Los Angeles. Phones: Main 6006; Home 4456. Special Season Rates.

A new, select, family and tourist hotel, handsomely furnished; all outside rooms. Convenient to depots; street cars pass hotel to all trains. Special rates to families by the month. Rates $2 to $3 per week. Hot and cold water, steam heat, baths free to guests. Take Main or Spring street cars.

THOS. J. NORRIS, Prop.

HOTEL ORENA

Everything New
Opp. Post Office
705 West 7th Street
Fire-proof, steel bldg.
Beautifully furnished



JAS. E. BIRD, Caterer and Manager. Phones Home F5600, Broadway 1455. Hotel Orena Cafe and Restaurant. (Under new management.) Cuisine and service the best. Meals a la carte, popular prices. Open from 6:30 a. m. to 12 p.m. 707 W. Seventh st., cor. Hope.

Hotel Bellevue Terrace

Sixth and Figueroa

Two in one room, $50 per month. Single, $30 month up. American plan

Hotel Clarendon

Corner Fourth and Hill Sts.

European p an, 50c to $1.50 day. Special rates by the week. Steam heat.

Hotel California

COR. SECOND AND HILL STREETS.

A BRIGHT AND COMFORTABLE HOUSE of particular excellence, conveniently situated in the heart of the city, just enough removed from the center of trade activities to be away from the bustle and traffic. Its location is not only the most central, but the most convenient to all theaters, art galleries, and other places of amusement. American and European plan. All outside rooms. Cafe attached. Rates 50c to $2.00.

12 to 2 p.m. 5 to 7:30 p.m.

CHICKEN DINNER TODAY.
THIRTY-FIVE CENTS.

Chicken a la Royale.
Sweet Pickles Chow Chow. Olives.
Young Onions. Lettuce.
Boiled Rock Cod, Egg Sauce.
Roast Young Chicken with Dressing.
Beef Stew with Dumplings.
Calf Liver and Bacon. Saute on Toast.
Vienna Jelly Roll, Wine Sauce.
Roast Leg of Pork with Apple Sauce.
Cold Boiled Ham.
Celery Salad.
Mashed Potatoes. Creamed Corn.
New Garden Peas.
Tapioca Pudding, Regent's Sauce.
Chocolate Ice Cream. Pineapple Sherbet.
Assorted Cake.
Hot Mince Pie. Rhubard Pie.
Oranges. Belleflower Apples.

Pasadena Hotels

The Hotel Maryland

Pasadena's Newest Hotel

250 Rooms. Open all the year. 150 baths. 20 beautiful bungalows where home life is enjoyed without its cares, by affording hotel service and meals in the main dining-room.

Pasadena offers for winter the climate of the tropics with the glories of worlds of fruits and orange and lemon bloom.

Surrounded on the west, north and east by snow-capped mountains an amphitheatre of great beauty with floral settings is formed.

Reposing on the highest point of the wealthy cultured city is the Hotel Maryland which offers the acme of luxurious home comfort amidst charming, social life.

Write for copy of "Maryland Life."

D. M. Linnard

Hotel Green

Pasadena

Is the largest, finest and only fireproof Resort Hotel in California conducted on both American and European plans. Separate kitchens and dining-rooms 400 feet apart.

Rates $1.50 and up European; $4 and up American

G. G. GREEN, Owner — J. H. HOLMES, Manager

THE NEW HOTEL MARENGO, Pasadena

A select tourist and family hotel. Located on the beautiful Marengo Avenue Boulevard and Arcadia street. Pasadena's pride thoroughfare. Convenient to street cars, churches and parks. Steam heat, hot and cold running water and electric light in all rooms. Rates, European plan $1.00 per day and up, $5.00 per week and up; American plan $2.00 per day and up

Resorts

INFORMATION BUREAU
4TH FLOOR TIMES BLDG.
9 A.M. to 6 P.M. OPEN DAILY

The TIMES FREE INFORMATION AND RESORT BUREAU is for the accommodation of those seeking recreation, rest and recuperation among seashore and mountain resorts. Particulars are furnished regarding Hotels and Private Boardinghouses; their attractions, rates, etc. Photographs, circulars and transportation literature are kept on hand for inspection and distribution. Times readers can obtain here, in a few minutes, information that would take a week and in many instances longer to procure if they were compelled to write for it.

Hotel Decatur

On the beach, overlooking the Old Pacific, OCEAN PARK, CAL. One hundred ft. from water's edge. The finest beach hotel in Southern California

RATES: American $2.50 Day and Up. European Plan $1.00 per Day and Up. First Class Cafe in Connection Under Our Management. Climate Warmer than Los Angeles by 10 per cent. Evans and Cressey, Props.

ARROWHEAD HOT SPRINGS

ONLY 67 MILES EAST OF LOS ANGELES



Wonderfully curative waters. Strictly modern hotel. Near San Bernardino, Redlands and Riverside. Reached by Santa Fe, Salt Lake and Southern Pacific Railroads. For further particulars write ARROWHEAD HOT SPRINGS CO., San Bernardino, or Travel and Hotel Bureau, 207 West Third street, Los Angeles.

By All Means Visit Redlands

Before Locating For The Winter

REASONABLE RATES AT

HOTEL CASA LOMA

Los Angeles Office 606 So. Spring St.

GLENDALE SANITARIUM, Glendale, California

SOUTHERN CALIFORNIA'S GREAT HEALTH RESORT. Battle Creek Sanitarium physicians, nurses, methods of treatment and diet. Up-to-date treatment rooms just completed. New gymnasium. Beautiful grounds. Delightful climate. Building steam heated, electric lighted, electric elevator. Reasonable rates. Just the place the sick or overworked have DREAMED OF AND LONGED FOR. Electric cars leave Huntington Building, Los Angeles, for the Sanitarium every 30 minutes. Write direct for full information and FREE booklet "A" or call at office, 257 South Hill st., Los Angeles. Tubercular, insane or objectionable cases not admitted.

Tickets to Europe and the Mediterranean, Egypt and the Holy Land

All Lines. Make your reservations early, as good locations are going fast.

HUGH B. RICE CO.,
No. 604 South Main Street. Los Angeles, Cal.

Honolulu and Japan

Special Excursions in February and March. For information, call on or address

HUGH B. RICE CO.,
No. 604 South Main Street. Los Angeles, Cal.

Elsinore HOT SPRINGS and Lake View Hotel, the most picturesque place in California. Health-giving hot waters and mud baths. The very best accommodations at reasonable prices. Write for circulars. C. S. TRAPHAGEN, Prop., or call at Information Bureau, 207 W. Third St., Los Angeles.

Bimini Hot Springs are equipped for all cases amenable to hot springs treatment. Regular physician in attendance. Phones Exchange 192, Main 5149. Car direct to door.

Attention Tourists CALL ON US FOR INFORMATION & LITERATURE ABOUT **San Diego**

HUGH B. RICE CO., Agents San Diego Advertising and Excursion Bureau, 104 South Main Street, Los Angeles, Cal.

Fairview Hot Springs Positively the most convenient to Los Angeles, cars every hour, best Mud Baths in the West, Orange County, Calif. Both Phones. City Office A5002—Main 1962.

Tourists Seeking Information Go to the California Tourist Bureau 606 SOUTH SPRING STREET

Lakeside Inn California,

Only one hour's ride from San Diego, by Cuyamaca and Eastern Railroad. Don't miss visiting this charming interior resort, first-class in every way. Has its own lake. Ducks and quail abundant. Fishing. Finest golf links. Its mineral waters are famous. The lithia and iron waters are a positive cure for kidney, rheumatism and like complaints. Benefits every one. Two-mile auto race track just completed, built to capture all track records of the world. Moderate rates, winter and summer. Address

Lakeside Inn

Lakeside, San Diego County, Cal.

SAN LUIS HOT SULPHUR SPRINGS. IDEAL SPOT—FINEST ON THE COAST. Board, room and bath $10 and up per week. Round trip by rail and stage and one week's board for $20. Rheumatism, catarrh, indigestion, dyspepsia, stomach and kidney troubles quickly cured by drinking and bathing in the Hot Sulphur Water. Send for Ills. Book. Address A. M. SMITH, San Luis Obispo, Cal.

Lakeside INN

Relief Hot Springs

SAN JACINTO.

These curative waters and hot mud baths offer health and comfort to sufferers from rheumatism and nervous disorders. Comfortable hostelry, sanitary bath houses. For information ring Home 2511, or address Travel & Hotel Bureau, 207 W. THIRD STREET.

SAN YSIDRO COTTAGES,

Near Santa Barbara

On the foothills, overlooking the Sea. Perfect climate. Cottages with baths and central dining-room. Booklet.

HARLEIGH JOHNSTON, Prop.

The Bundy Hot Springs

Located in Elsinore, Riverside County, Cal. Especially good for stomach, kidneys, rheumatism. Hotel and baths practically under same roof. Water's natural heat. No staging. Santa Fe. L. G. Maxwell, Prop.

Hotel Sierra Madre

At Sierra Madre, in foothills sixteen miles out. Pure mountain water. Pacific Electric cars. Sunset Phone Main 5418. City office, 207 W. Third Street.

Mount Wilson Hotel

Open the year aroguud. Rates $1.00 per day, $5.00 a week. Phone 52, 4 bells. RICH & BEARD, Props.

Gentleman and wife owning beautiful country home in orange and lemon grove, three miles from postoffice, San Diego, would take refined couple to board. Gas, furnace, all modern improvements. Address Postoffice box 231, San Diego.

Railroads.

Places to Visit in California.

If you want information or booklets about any Resort or any Hotel or any Steamship or Railroad Trip in California, fill out this blank and mail it to "The Information and Resort Bureau, Los Angeles Times," and you will be supplied immediately.

Resort Bureau Los Angeles Times—please send me full information about

.....

.....

.....

SIGN HERE.

NAME .....

STREET .....

Hotel and Resort Booklet and Information Blanks always on file at "The Times" Resort Bureau, corner First and Broadway.

PHELAN HAS CLOSE CALL.

[BY DIRECT WIRE TO THE TIMES.]

SAN FRANCISCO, Jan. 12.—[Exclusive Dispatch.] Ex-Mayor James D. Phelan had a narrow escape in a mishap of his auto on Market street today. While speeding downtown his chauffeur swerved to avoid a team. The auto skidded across the car tracks in front of an Eddy-street car, and the motorman's promptitude in stopping saved the ex-Mayor's life, for the machine crashed into the front of the trolley car and was badly wrecked.

Several friends were with the ex-Mayor in his machine, and all were hurled forward by the violence of the collision, but none were injured.

CAPITAL AND LABOR MEET.

Conference in Home of Mrs. Potter Palmer.

National Civic Federation Has Unique Session.

Seth Low and August Belmont Among Speakers.

[BY DIRECT WIRE TO THE TIMES.]

CHICAGO, Jan. 12.—[Exclusive Dispatch.] The common cause of capital and labor, their inherent community of interest, was the thesis developed tonight by the National Civic Federation at the home of Mrs. Potter Palmer in the Lake Shore Drive.

The gathering, which was designed to promote a more disinterested and humane study of industrial problems throughout the West, is unique in the history of Chicago, where labor and capital have fought out in the past some of their bitterest and most relentless struggles for supremacy. That good may flow from this informal meeting of the captains of industry with the men who make up the rank and file of the vast industrial army was the hope expressed by all who attended the conference tonight.

Those who attended, hoping for the establishment of a western branch of the National Civic Federation, which may act as a peace-making body, found much to congratulate themselves upon in the tone of labor leaders and capitalists, who by their presence virtually pledged themselves to work for the promotion of harmony between the employer and the employed.

The conference was of men who, by their energy and superior sagacity, have accumulated vast fortunes; of the representatives of organized labor; of celebrated economists, of theorists, of philanthropists, and of those who, by disinterested effort, have bettered, in a practical way, the condition of workingmen in the mills and factories of America.

The setting of the conference of labor with its employers emphasized its importance. It was a setting of beauty, representative of no time or place, but expressive of the best impulses which have struggled to expression in part in all the ages—an impulse absolutely democratic.

It was not with a sense of the fitness of things that Mrs. Palmer chose to hold this gathering in the famous gallery of the Palmer House. It was a tribute to the tact which their hostess employed that the meeting was absolutely without restraint.

Over 500 guests and delegates attended the meeting. It was presided over by Franklin McVeagh, and was attended by prominent business men and labor leaders from many parts of the country. The speakers were August Belmont and Seth Low of New York; W. S. Stone, grand master of the Brotherhood of Locomotive Engineers; Daniel J. Keefe, president of the International Longshoremen's Association, and W. S. Mahon, president of the Amalgamated Association of Street Railroad Employés.

Belmont took for his subject "The National Civic Federation," while Low spoke on "The Conciliation Department."

After giving several instances of the work of the conciliation department in preventing threatened strikes, Low said in part:

"It is the policy of the conciliation department to do its work privately. People often never know that the Federation has had a hand in settling disputes that are peaceably adjusted. We do our work in the profound belief that the American man, whether employer or workingman, desires to do the fair thing. We believe that if we can get fair-minded men together, and discuss a definite question of disagreement, in ninety-nine cases out of one hundred, both sides will find the middle path between the two extremes."

The typhoid epidemic is on the wane at Scranton, Pa., but the announcement is made that epidemics of diphtheria and scarlet fever are threatened. Twenty-three cases of the former and nineteen of the latter are reported there.

roads. The Western Pacific tried to stop the proceedings by a legal process after midnight, but that company's local attorney also represents the Northern Electric Company, so communication with the head offices in San Francisco had to be established. In the meantime, the electric road people are in possession.

TWO TRAINS COLLIDE.

OPEN SWITCH THE CAUSE.

[BY THE ASSOCIATED PRESS—P.M.]

AUBURN, Jan. 12.—A collision occurred on the Southern Pacific at the Auburn depot at 4 o'clock this afternoon the east-bound Overland Limited running into west-bound train No. 211, which was on a side track.

Brakemen had left a swith open in the yard near the depot where train No. 211 was standing. There were two engines on the Overland, and one on the freight and all were badly smashed up. The crews of all the engines miraculously escaped with a few scratches and bruises. None of the passengers on the Limited was injured.

BADLY BATTERED BONANZA.

CAPTAIN IS INJURED.

[BY THE ASSOCIATED PRESS—P.M.]

SAN FRANCISCO, Jan. 12.—Battered and buffeted for days by tremendous seas, and with her captain confined to his bed from injuries received while battling with wind and waves, the bark Big Bonanza, which it was feared had foundered with all on board off the coast of Oregon, crept into this port this afternoon under her own sail. Capt. Cameron and his crew had a hard battle to save their ship after the vessel was cast adrift by the tug Samson. The Big Bonanza left here January 1 in ballast and in tow of the tug Samson for Astoria. Rough weather was experienced and in a terrific gale when near Cape Flattery January 6 the hawser parted, or was cut.

JAPANESE STEAMER IN.

FUKIN MARU BRINGS LOAD.

[BY THE ASSOCIATED PRESS—P.M.]

SAN FRANCISCO, Jan. 12.—The Japanese steamer Fukin Maru, the first Japanese freighter to enter into competition with the German, British and American tramps between the Orient and the Pacific Coast, arrived in this port today with a cargo of sulphur and logs from Japan. The Fukin Maru is said to be the forerunner of a line of freighters from Japan.

MOTHER WANTS DAMAGE.

SON KILLED BY LIVE WIRE.

[BY THE ASSOCIATED PRESS—P.M.]

SAN JOSE, Jan. 12.—Mrs. Anna M. Keane, mother of Mae Keane, the actress, today brought suit against all the local telephone and telegraph companies to recover $35,000 damages for the death of her son, Fred W. Keane, who was killed by a live wire in this city January 13 last.

SLOPE BRIEFS.

To Seek Appropriation.

SACRAMENTO, Jan. 12.—The special committee of the River Improvement and Drainage Association of California held a meeting in this city today. The Legislature will be asked for an appropriation of $40,000 to complete topographical surveys in the Sacramento Valley, and also to appropriate $25,000 for hydrographic work and $15,000 for the use of the Department of Agriculture in ascertaining the best method of distributing and using the waters of the State.

"The Snark" Is Launched.

SAN FRANCISCO, Jan. 12.—Jack London's boat, "The Snark," in which he plans to make a tour of the world, was launched today at Anderson's shipyard, near the Union Iron Works. The boat is a yawl thirty feet in length. London and his wife, and other members of the party who will accompany him on his voyage, witnessed the launching.

Coast Division Yet Blocked.

SAN FRANCISCO, Jan. 12.—Train service on the coast division of the Southern Pacific system is still completely blocked by the washouts. At the offices of the company, today, it was stated that no trains will be able to make the run through to Los Angeles before Tuesday next. The most serious break is at Soledad, where there is a washout twenty feet wide and 100 feet long.

May Probe Land Frauds.

PORTLAND, Jan. 12.—The sudden and unannounced transfer into California by a departmental order of Interior Department Inspector Thomas B. Neuhausen and a staff of six special agents of the General Land Office has caused a lively stir in land fraud circles, and the move is looked upon as an indication of the purpose of the administration to renew the investigation into land frauds with vigor.

Sound Steamer Doomed.

SEATTLE, Jan. 12.—The Sound steamer Alice Gertrude, owned by the Puget Sound Navigation Company, struck on the reef at the entrance to Clallam Bay at about 10 o'clock last night. She is lying 200 yards from the beach and the heavy swells are pounding her to pieces. Lines were shot ashore from the Lyal guns and the crew saved.

FLOODS LOOKED FOR.

PITTSBURGH, Jan. 12.—Floods in the Ohio, Monongahela, Allegheny and Youghiogheny Rivers are expected here within twenty-four hours. River men tonight are securing craft with stout cables. Business houses within the danger zone are moving goods from their basements.

TWO PERISH IN SNOW.

MACKAY (Idaho) Jan. 12.—Two ranchers known as the Reel brothers, who lived on the desert fifteen miles south of Arco, were frozen to death last night.

Pimples Stopped in 5 Days

Every Possible Skin Eruption Cured In Marvelously Quick Time by the New Calcium Treatment.

SEND FOR FREE SAMPLE PACKAGE TODAY

Boils have been cured in 3 days, and some of the worst cases of skin diseases have been cured in a week, by the wonderful action of Stuart's Calcium Wafers. These wafers contain as their main ingredient the most thorough, quick and effective blood cleanser known, calcium sulphide.

Most treatments for the blood and for skin eruptions are miserably slow in their results, and besides, many of them are poisonous. Stuart's Calcium Wafers contain no poison or drug of any kind; they are absolutely harmless, and yet do work which cannot fail to surprise you. They are the most powerful blood purifier and skin clearer ever discovered, and they never derange the system.

No matter what you suffer from, pimples, blackheads, acne, red rash, spots, blotches, rash, tetter or any other skin eruption, you can get rid of them long before other treatments can even begin to show results.

Don't go around with a humiliating, disgusting mass of pimples and blackheads on your face. A face covered over with these disgusting things makes people turn away from you, and breeds failure in your life work. Stop it. Read what an Iowa man said when he woke up one morning and found he had a new face:

"By George, I never saw anything like it. There I've been for three years trying to get rid of pimples and blackheads, and guess I used everything under the sun. I used your Calcium Wafers for just seven days. This morning every blessed pimple is gone and I can't find a blackhead. I could write you a volume of thanks, I am so grateful to you."

You can depend upon this treatment being a never-failing cure.

Just send us your name and address in full, today, and we will send you a trial package of Stuart's Calcium Wafers, free to test. After you have tried the sample and been convinced that all we say is true, you will go to your nearest druggist and get a 50c box and be cured of your facial trouble. They are in tablet form, and no trouble whatever to take. You go about your work as usual, and there you are—cured and happy.

Send us your name and address today and we will at once send you by mail a sample package free. Address F. A. Stuart Co., 55 Stuart Building, Marshall, Mich.

RUSSO-CHINESE BANK.

NEW YORK, Jan. 12.—The Russo-Chinese bank, one of the largest European financial institutions, will open a branch in New York January 14. It will be under the management of Walter Lluetzel

City Restaurant.

Delmonico's

The leading and only Italian and French restaurant in the city. 253 S. Hill, just a block from the Angelus Hotel. Regular lunch 40 cents, dinner 75 cents, claret included. Spaghetti a specialty.

IF YOU DINE AT THE

Cafe Bristol

ONCE, YOU WILL NEVER BE SATISFIED ANYWHERE ELSE.
ENTIRE BASEMENT H. W. HELLMAN BLDG., FOURTH AND SRING STS.

San Francisco Hotels

OPEN JANUARY 1.
New modern and up-to-date

Hotel Oxford

American and European plan. Corner Post and Franklin Sts., SAN FRANCISCO. Phone Franklin 2204. Sample rooms.

San Francisco Hotel.

HOTEL JEFFERSON

San Francisco's Leading Hotel

Corner Gough and Turk sts., facing Jefferson Park; two blocks from Van Ness Avenue, the present shopping district; car lines transferring to any part of the city pass the door. Latest and most modern hotel in San Francisco, having been constructed less than two years; has every modern convenience; 250 outside rooms, single or en suite; 150 private baths connecting; newly furnished and reopened August 1st. American and European plan. Hotel automobile or omnibus meets all trains and steamers. Wire or write for reservations.

Stewart-Barker Co.

John G. Barker, formerly Proprietor Hotel Colonial

Hotel Audubon

SAN FRANCISCO.
EUROPEAN PLAN ONLY.

Single rooms or en suite. Elevator, steam heat, electric lights and all modern conveniences. Strictly first-class. Convenient to shopping centers. On direct car line from Ferry and 3d and Townsend sts.
923 Ellis st., near Van Ness ave.
C. E. GANTER, Mgr.

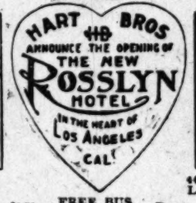
City Hotels

The Natick House — **The New Rosslyn**



First and Main Streets
LOS ANGELES, CAL.

Rates American, $1.25 to $2.50
European, 50c to $2.00



FREE BUS MEETS ALL TRAINS



443 South Main Street.
LOS ANGELES, CAL.

Rates European, 75c to $2.00
American, $1.50 to $3.00



Hotel Alvarado

Northeast corner Westlake Park. A quiet, restful, modern, moderate-priced HOTEL HOME, eight minutes to Broadway. Before locating see what we can offer you, both in accommodations and rates.

W. B. CORWIN, Proprietor

HOTEL LILLIE

IN THE CENTER OF THE BUSINESS DISTRICT
CAR TO WOODWARD DOOR

Popular Prices — Room and board: excellent table, good things to eat, large sunny rooms. 534 SOUTH HILL STREET.

New Absolutely Fireproof

HOTEL HAYWARD

CORNER SPRING AND SIXTH STREETS
220 Rooms. 125 private baths. 60 large sample rooms for commercial men.
RATES: European plan, $1.00 up. American plan, $2.00 up. Special rates to permanent guests.
H. G. FRYMAN, Proprietor.

HOTEL CADILLAC

322 S. Main St., Los Angeles. Phones, Main 9008; Home 4456. Special Season Rates.

A new, select, family and tourist hotel, handsomely furnished; all outside rooms. Convenient to depots; street cars pass hotel to all trains. Special rates to families by the month. Rates $2 to $3 per week. Hot and cold water, steam heat, baths free to guests. Take Main or Spring street cars.
THOS. J. NORRIS, Prop.

HOTEL ORENA

Everything New
Opp. Post Office
705 West 7th Street
Fire-proof, steel bldg.
Beautifully furnished



JAS. E. BIRD, Caterer and Manager. Phones Home F5600; Broadway 1455. Hotel Orena Cafe and Restaurant. Under new management; Cuisine and service the best. Meals a la carte, popular prices. Open from 6:30 a. m. to 12 p.m. 707 W. Seventh st., cor. Hope.

Hotel Bellevue Terrace

Sixth and Figueroa

Two in one room, $50 per month. Single, $30 month up. American plan

Hotel California

COR. SECOND AND HILL STREETS.

A BRIGHT AND COMFORTABLE HOUSE of particular excellence, conveniently situated in the heart of the city, just enough removed from the center of trade activities to be away from the bustle and traffic. Its location is not only the most central, but the most convenient to all theaters, art galleries, and other places of amusement. American and European plan. All outside rooms. Cafe attached. Rates 50c to $2.00.

12 to 2 p.m. 5 to 7:30 p.m.
CHICKEN DINNER TODAY.
THIRTY-FIVE CENTS.
Chicken a la Royale.
Sweet Pickles. Chow Chow. Olives.
Young Onions. Lettuce.
Boiled Rock Cod, Egg Sauce.
Roast Young Chicken, with Dressing.
Beef Stew with Dumplings.
Calf Liver and Bacon. Saute on Toast.
Vienna Jelly Roll. Wine Sauce.
Roast Leg of Pork with Apple Sauce.
Cold Boiled Ham.
Celery Salad.
Mashed Potatoes. Creamed Corn.
New Garden Peas.
Tapioca Pudding, Regent's Sauce.
Chocolate Ice Cream. Pineapple Sherbet.
Assorted Cake.
Hot Mince Pie. Rhubard Pie.
Oranges. Belleflower Apples.

Hotel Clarendon

Corner Fourth and Hill Sts.
European plan, 50c to $1.50 day. Special rates by the week. Steam Heat.

Pasadena Hotels

The Hotel Maryland

Pasadena's Newest Hotel

250 Rooms. Open all the year. 150 baths. 20 beautiful bungalows where home life is enjoyed without its cares, by affording hotel service and meals in the main dining-room.

Pasadena offers for winter the climate of the tropics with the glories of worlds of fruits and orange and lemon bloom.

Surrounded on the west, north and east by snow-capped mountains an amphitheatre of great beauty with floral settings is formed.

Reposing on the highest point of the wealthy cultured city is the Hotel Maryland which offers the acme of luxurious home comfort amidst charming, social life.

Write for copy of "Maryland Life."

D. M. Linnard

Hotel Green

Pasadena

Is the largest, finest and only fireproof Resort Hotel in California conducted on both American and European plans. Separate kitchens and dining-rooms 400 feet apart.

Rates $1.50 and up European; $4 and up American

G. G. GREEN, Owner — J. H. HOLMES, Manager

THE NEW HOTEL MARENGO, Pasadena

A select tourist and family hotel. Located on the beautiful Marengo Avenue Boulevard and Arcadia street, Pasadena's pride thoroughfare. Convenient to street cars, churches and parks. Steam heat, hot and cold running water and electric light in all rooms. Rates, European plan $1.00 per day and up, $5.00 per week and up; American plan $2.00 per day and up

Resorts



INFORMATION BUREAU
4TH FLOOR TIMES BLDG.
9 A.M. to 6 P.M. OPEN DAILY

The TIMES FREE INFORMATION AND RESORT BUREAU is for the accommodation of those seeking recreation, rest and recuperation among seashore and mountain resorts. Particulars are furnished regarding Hotels and Private Boarding-houses; their attractions, rates, etc. Photographs, circulars and transportation literature are kept on hand for inspection and distribution. Times readers can obtain here, in a few minutes, information that would take a week and in many instances longer to procure if they were compelled to write for it.

Hotel Decatur

On the beach, overlooking the Old Pacific, OCEAN PARK, CAL. One hundred ft. from water's edge. The finest beach hotel in Southern California.

RATES: American $2.50 Day and Up. European Plan $1.00 per Day and Up, First Class Cafe in Connection Under Our Management. Climate Warmer than Los Angeles by 10 per cent. Evans and Cressey, Props.

ARROWHEAD HOT SPRINGS

ONLY 67 MILES EAST OF LOS ANGELES



Wonderfully curative waters. Strictly modern hotel. Near San Bernardino, Redlands and Riverside. Reached by Santa Fe, Salt Lake and Southern Pacific Railroads. For further particulars write ARROWHEAD HOT SPRINGS CO., San Bernardino, or Travel and Hotel Bureau, 207 West Third street, Los Angeles.

By All Means Visit Redlands

Before Locating For The Winter

REASONABLE RATES AT

HOTEL CASA LOMA

Los Angeles Office 606 So. Spring St.

GLENDALE SANITARIUM, Glendale, California

SOUTHERN CALIFORNIA'S GREAT HEALTH RESORT. Battle Creek Sanitarium physicians, nurses, methods of treatment and diet. Up-to-date treatment rooms just completed. New gymnasium. Beautiful grounds. Delightful climate. Building steam heated, electric lighted, electric elevator. Reasonable rates. Just the place the sick or overworked have DREAMED OF AND LONGED FOR. Electric cars leave Huntington Building, Los Angeles, for the Sanitarium every 20 minutes. Write direct for full information and FREE booklet "A" or call at office, 257 South Hill st., Los Angeles. Tubercular, insane or objectionable cases not admitted.

Tickets to Europe and the Mediterranean, Egypt and the Holy Land

All Lines. Make your reservations early, as good locations are going fast.
HUGH B. RICE CO.,
No. 604 South Main Street. Los Angeles, Cal.

Honolulu and Japan

Special Excursions in February and March. For information, call on or address
HUGH B. RICE CO.,
No. 604 South Main Street. Los Angeles, Cal.

Elsinore HOT SPRINGS and Lake View Hotel, the most picturesque place in California. Health-giving hot waters and mud baths. The very best accommodations at reasonable prices. Write for circulars. C. S. TRAPHAGEN, Prop., or call at Information Bureau, 207 W. Third St., Los Angeles.

Bimini Hot Springs are equipped for all cases amenable to hot springs treatment. Regular physician in attendance. Phones Exchange 192, Main 5149. Car direct to door.

Attention Tourists CALL ON US FOR INFORMATION & LITERATURE ABOUT **San Diego**
HUGH B. RICE CO., Agents San Diego Advertising and Excursion Bureau, 104 South Main Street, Los Angeles, Cal.

Fairview Hot Springs Positively the most convenient to Los Angeles, cars every hour, best Mud Baths in the West, Orange County, Calif. Both Phones. City Office A5002—Main 1962.

Tourists Seeking Information Go to the California Tourist Bureau 606 SOUTH SPRING STREET

Lakeside California, INN

Only one hour's ride from San Diego, by Cuyamaca and Eastern Railroad. Don't miss visiting this charming interior resort, first-class in every way. Has its own lake. Ducks and quail abundant. Fishing. Finest golf links. Its mineral waters are famous. The lithia and iron waters are a positive cure for kidney, rheumatism and like complaints. Benefits every one. Two-mile auto race track just completed, built to capture all track records of the world. Moderate rates, winter and summer. Address

Lakeside Inn

Lakeside, San Diego County, Cal.

SAN LUIS HOT SULPHUR SPRINGS. IDEAL SPOT—FINEST ON THE COAST. Board, room and bath $10 and up per week. Round trip by rail and stage and one week's board for $20. Rheumatism, catarrh, indigestion, dyspepsia, stomach and kidney troubles quickly cured by drinking and bathing in the Hot Sulphur Water. Send for Ills. Book. Address A. M. SMITH, San Luis Obispo, Cal.

Relief Hot Springs

SAN JACINTO.
These curative waters and hot mud baths offer health and comfort to sufferers from rheumatism and nervous disorders. Comfortable hostelry, sanitary bath houses. For information ring Home 2811, or address Travel & Hotel Bureau, 207 W. THIRD STREET.

SAN YSIDRO COTTAGES, Near Santa Barbara

On the foothills, overlooking the Sea. Perfect climate. Cottages with baths and central dining-room. Booklet.
HARLEIGH JOHNSTON, Prop.

The Bundy Hot Springs

Located in Elsinore, Riverside County, Cal. Especially good for stomach, kidneys, rheumatism. Hotel and baths practically under same roof. Water's natural heat. No staging. Santa Fe. L. G. Maxwell, Prop.

Hotel Sierra Madre

At Sierra Madre, in foothills sixteen miles out. Pure mountain water. Pacific Electric cars. Sunset Phone Main 5618. City office, 207 W. Third Street.

Mount Wilson Hotel

Open the year around. Rates $2.00 per day, $10.00 a week. Phone 23, 4 bells. RICH & BEARD, Props.

Gentleman and wife owning beautiful country home in orange and lemon grove, three miles from postoffice, San Diego, would take refined couple to board. Gas, furnace, all modern improvements. Address Postoffice box 321, San Diego.

Railroads.

Places to Visit in California.

If you want information or booklets about any Resort or any Hotel or any Steamship or Railroad Trip in California, fill out this blank and mail it to "The Information and Resort Bureau, Los Angeles Times," and you will be supplied immediately.

Resort Bureau Los Angeles Times—please send me full information about

.....

.....

.....

SIGN HERE.

NAME .....

STREET .....

Hotel and Resort Booklet and Information Blanks always on file at "The Times" Resort Bureau, corner First and Broadway.

PRESIDENT URGES FEDERAL CONTROL.

Believes the Imperial Valley Should Be in the Reclamation Service.

In Message to Congress on Colorado River's Break He Scores California Development Company, and Says Government Should Acquire Rights and Build Irrigation Works—Valley Opposes Plan.

[BY THE ASSOCIATED PRESS—A.M.]

IN HIS MESSAGE to Congress on the Colorado River-Imperial Valley water difficulty the President, after a lengthy review of the situation, recommends:

(1.) That, as the only practicable course, the Southern Pacific continue to close the break and restore the river to its channel, and the government later take charge, make the protective works permanent, and provide for their maintenance, the question of monetary remuneration to the railroad to be considered later.

(2.) That the Reclamation Service be authorized to take steps at once for the construction of an irrigation project for the valley, the United States to acquire the rights of the California Development Company and its subsidiary corporations in this country and Mexico upon terms to protect both the government and the water users; that the United States should obtain, by convention with Mexico, the rights to carry water through that country.

In summing up the causes leading to the present trouble the President scores the California Development Company, declares that the enterprise and the spirit of its promoters were visionary, its resources not properly applied, and the making of the unprotected first cut in the river on Mexican soil criminal negligence.

He says if the break is not closed before the coming spring flood it appears highly probable that all the property values, farms and towns will be wiped out, and ultimately the town of Yuma, the great railroad bridge and the costly government works at Laguna Dam will be sacrificed. Seven hundred thousand acres, fertile as the Nile Valley, would be left a desert. "Now or never," is the purport of the message.

WASHINGTON, Jan. 12.—The President today sent to the Senate a message urging some action by Congress toward remedying the situation caused by the break in the Colorado River, four miles below the international boundary line in Mexico, and which threatens the property interests in the Imperial Valley of California.

The President's message contains a long review of the situation, and says that prompt action must be taken, otherwise the conditions will become so extreme as to be impracticable of remedy. Probably with an expenditure of $2,000,000, he says, the river can be restored to its former channel and held there indefinitely. He says that at present there appears to be only one agent equal to the task of controlling the river, namely, the Southern Pacific Railroad. The question of what, if any, should be paid to the Southern Pacific Railroad Company for work done since the break of November 4, is one for future consideration, he declares. He says: "The Reclamation Service should be authorized to take steps at once for the construction of an irrigation project, under the terms of the reclamation act, for the lands in the Imperial Valley and in the lower Colorado River Valley."

TEXT OF THE MESSAGE.

The message says:

"The Governor of the State of California and individuals and communities in Southern California have made urgent appeals to me to take steps to save the lands and settlements in the sink or depression known as the Imperial Valley or Salton Sink region from threatened destruction from the overflow of the Colorado River.

"The situation appears so serious and urgent that I now refer the matter to Congress for its consideration, together with my recommendations upon the subject.

"Briefly stated, the conditions are these:

"The Imperial Valley, so called, in San Diego county, Cal., includes a large tract of country below sea level. Southeast of the valley and considerably above its level is the Colorado River, which flows on a broad, slightly elevated plane, upon which the river pursues a tortuous course, finally entering the Gulf of California. The lands in the Imperial Valley are 200 feet or more below the level of Colorado River. Down as far as the border they are protected from inundation by low-lying hills. South of the boundary in the republic of Mexico, the hills cease abruptly and only the broad low mud banks of the river protect the valley from being converted into an inland sea or lake. In order to get any water to this tract of fertile land, or on the other hand to protect it from too much water, works of supply or of protection must be built in Mexico, even though they may lap the river in the United States. The United States can neither aid nor protect the interests of its citizens without going upon foreign soil.

"Nature has through many centuries protected this great depression from overflows, but the restless river has annually threatened to break through the banks. Only a little human aid was needed to cause it to do so. This condition has been long known and through many years schemes have been discussed either to convert the Salton Sink area into a lake or to irrigate the desert lands below sea level by making a cut in Mexico through the west bank of the Colorado River. It was also well understood that if the cut in the bank was not carefully guarded the river would quickly get beyond control. Finally, after many trials, the California Development Company actively undertook the work. To insure the safety of Imperial Valley, the head of the canal on the river was first placed on United States territory, near where the river was bounded by hills. The canal then swung southwest and west away from the river through Mexican territory to connect with the natural depressions leading to the valley and back into the United States. The organizers of this company, in order to carry on the work in Mexico, acting under Mexican laws, caused to be created a subsidiary company.

"The money thus obtained from settlers was not used in permanent development, but apparently disappeared, either in profits to the principal promoters or in the numerous subsidiary companies which to a certain extent fed upon the parent company or served to obscure its operations. The history of those deals is so complicated that it would require careful research extending through many months to unravel the various ways by which the money and securities have disappeared. In brief, it is sufficient to state that the valuable considerations which were received from water rights were obviously not used in providing necessary and permanent works for furnishing water to the settlers. Concessions were granted to this company by the Mexican government and provision was made for the employment of a Mexican engineer to be appointed by the Mexican government to see that the project was properly carried out. The dangerous character of the attempt was thus recognized in this concession.

EXTRAVAGANT CLAIMS.

"The California Development Company began its work by making representations to possible settlers of the great profits to be derived by them by the taking up of this land. The claims were not only extravagant, but in many cases it appears that wilful misrepresentations were made. Many of the operations of this company tended to mislead uninformed settlers. At first the success of the company was great and it disposed of water rights at prices sufficiently large to obtain fair revenue, either in cash or in securities of value.

"The whole enterprise and the spirit of those promoting it as well as of the numerous smaller speculators attracted to the subsidiary offer were of the most visionary character. Actual investments have been small compared to the estimates of wealth which seemed possible of realization. The company entered upon its construction work with large plans, but with inadequate capital. All of its structures for the control and distribution of water were temporary in character, being built of wood and of the smallest possible dimensions. Through the efforts thus made a large amount of land was brought under cultivation and at one time it was reported that over 100,000 acres were being more or less irrigated.

CRIMINAL NEGLIGENCE.

"The first breading of the canal of the California Development Company was made in the United States immediately north of the Mexican border. It was found after a time that the heading on the American side of the line did not give a grade to furnish sufficient flow of water and after headings had been opened at other points without successful results, a cut in the river banks was made four miles farther down in Mexican territory. This gave the water a shorter and steeper course toward the valley. The making of this cut in a bank composed of light soil above a depression such as this, without controlling devices, was criminal negligence. This short cut on Mexican soil was made in the fall of 1904. It was gradually eroded by the passage of the water, and in the spring of 1905 the floods of the Colorado River entering the artificial cut rapidly widened and deepened it until the entire flow of the river was turned west down the relatively steep slope into the Imperial Valley, and thence into what is known as the Salton Sink, or Salton Sea."

"After the mischief became apparent strenuous efforts were made by the California Development Company to close the break, but without success. Finally, the Southern Pacific, finding its tracks imperiled and traffic seriously interfered with, advanced money to the California Development Company, receiving as security a majority of the shares of the company, and thus took charge of the situation.

"By means of the facilities available to the Southern Pacific, the break in the west bank of the Colorado River was closed on November 4, 1906. A month later, however, a sudden rise in the river undermined the poorly constructed levees immediately south of the former break, and the water again resumed its course into the Salton Sea.

"NOW OR NEVER."

"The results have been highly alarming, as it appears that if the waters are not checked it will cut a very deep channel, which, progressing upstream, will result in conditions such that the water cannot be reverted by gravity into the canals that are built along the Imperial Valley. If the break is not closed before the coming spring flood of 1907, it appears highly probable that all of the property values created in this valley will be wiped out, including farms and towns. Ultimately, the channel will be deepened in the main stream itself up to and beyond the town of Yuma, destroying the homes and farms there, the great railroad bridge, and the government works at Laguna dam.

"It is impossible to estimate how many people have settled in the valley, the figures varying from six thousand to ten thousand. It is also difficult to ascertain how much money has actually been expended in real improvement. Town lots have been laid off, sold at auction, and several hundred buildings erected in the various small settlements scattered throughout the tract. Some crops have been raised and under favorable conditions the output in the near future will be large.

"The actual amount of tangible wealth or securities possessed by these settlers today upon which money can be raised is believed to be very small. Nearly all individual property has been expended in securing water rights from the California Development Company. It is evident that the people have slender resources to fall back upon, and in view of that, are practically helpless. The California Development Company is also unable to meet the exigency.

"The complications which have arisen from the transfer of the property and the involved relations of the California Development Company, with its numerous subsidiary companies, are such that the United States would not be justified in having any dealings with this company until the complications are removed, and the government has a full understanding of every phase of the situation.

"It has been stated that the California Development Company has not the financial strength to repair the break and to restore the bank of the Colorado River to such permanent condition that a similar occurrence cannot happen. It is further understood that the Southern Pacific Railway Company, having expended $2,000,000 or more for the protection of its interests, declines to furnish more money to the California Development Company to save the Imperial Valley beyond controlling the present break in the river bank. The ownership of the property in Imperial Valley, both farmers and townspeople, together with the Southern Pacific company, and the California Development Company, have combined to call upon the government to asssist the California Development Company to the extent of erecting permanent works to insure protection in the future.

"If the river is not put back and permanently maintained in its natural bed the progressive back-cutting in the course of a year or two will extend up stream to Yuma, and finally to the Laguna dam, now being built by the government, thus wiping out millions of dollars of property belonging to the government and to the citizens. Continuing further, it will deprive all the valley lands along the Colorado River of the possibility of obtaining a new supply of water by gravity canals.

"The great Yuma brige will go out, and approximately 700,000 acres of land as fertile as the Nile Valley will be left in a desert condition. What this means may be understood when we remember that the entire producing area of Southern California is about 250,000 acres. A most conservative estimate for full development must place the gross product from this land at not less than $100 per acre. If the break in the Colorado is not permanently controlled, the financial loss to the United States will be great. The entire irrigable area which will be submerged or deprived of water in the Imperial Valley and along the Colorado River cannot be made of addiing to the permanent population of Arizona and California at least 350,000 people, and probably 500,000. Much of the land will be worth from $500 to $1500 an acre, or a total of from $350,000,000 to $700,000,000.

"The point to be especially emphasized is that prompt action must be taken, otherwise the situation may be so extreme as to be impracticable of remedy. The history of the past attempts to close the break in the river has shown that each time, through delay, the work has cost double or treble what it would have had prompt action been taken. It is probable now that with an expenditure of $2,000,000 the river can be restored to its former channel and held there indefinitely, but if this action is not taken immediately, several times this sum will be required to restore it, and possibly it cannot be restored unless enormous sums are expended.

ESPEE ONLY CAN DO IT.

"At the present moment there appears to be only one agency equal to the task of controlling the river, namely, the Southern Pacific Company, with its transportation facilities, its equipment and control of the California Development Company and subsidiary companies. The need of railroad facilities and equipment and the international complications are such that the officers of the United States, even with unlimited funds, could not carry on the work with the celerity required. It is only the fact that the officers of the Southern Pacific, acting also as officers of the California Development Company, have been able to apply all its resources for transportation, motive power and the operation of the road that has made it possible to cope with the situation to the extent that has already been accomplished. The Southern Pacific Company is now reported to be working strenuously to fill the break through which the Colorado River is flowing westward to the Salton Sea, and is repairing levees to keep out the high water due next March. Further construction is necessary, and all necessary temporary work must be replaced by permanent structures. It is estimated that for this additional work $2,000,000 should be available. The question as to what sum, if any, should be paid to the Southern Pacific for work done since November 4, 1906, is one for future consideration; for work done prior to that date no claim can be admitted.

"But one practicable course is now open for consideration. The Southern Pacific Company must continue its work to close the break and restore the river to its proper channel. The United States can then take charge, making the protective works permanent and providing for their maintenance.

It is not believed that a free gift of this money should be made, as by its investment the stability of property of great value will be secured and the increase in land values throughout the Imperial Valley will be sufficient to justify the provision that this money should be returned to the government.

"The Reclamation Service should be authorized to take steps at once for the construction of an irrigation project under the terms of the Reclamation Act for the lands in the Imperial Valley, and in the lower Colorado River Valley. The service should be in position to proceed actively with the organization of the project and the construction of works as soon as the condition in regard to the protection of the valley against overflow will justify expenditures for this purpose.

"To accomplish this, the United States should acquire the rights of the California Development Company and its subsidiary corporations in the United States and Mexico upon such reasonable terms as shall protect the interests of the government and of water users. The United States should obtain by convention with Mexico the right to carry water through that country upon reasonable conditions.

"Most of the land in the Imperial Valley has been entered under the terms of the Desert Land Act of the homestead laws, and title has not passed out of the United States.

"The construction work required would be: The main canal, some sixty miles in length from Laguna dam into the Imperial Valley; the repair and partial reconstruction of the present distribution system in the valley, and its extension to other lands, mainly diversion dams and distribution systems in the Colorado River Valley, and the provision for supplementing the natural flow of the river by means of storage reservoirs as may be necessary. This would provide for the complete irrigation of 400,000 acres in the Imperial Valley and for 400,000 acres additional in the United States in the valley of the Colorado in Arizona and California.

"The reclamation fund now available has been allotted for projects under construction, and the anticipated additions to the fund for the next few years will be needed to complete these projects. It will therefore be impossible to construct the reclamation project in the Imperial Valley with the funds now in hand, and it will be necessary for Congress to make specific appropriation for this work if it so desires to undertake it.

"Such appropriation will be so expended for a project carried out under all the provisions of the Reclamation Act, requiring the return to the reclamation fund of the cost of the construction and maintenance of the irrigation works, and there should be the further requirement that the cost of the protective works and their maintenance be repaid.

"The interests of the government in this matter are so great in the protection of its own property, particularly of the public lands, that Congress is justified in taking prompt and effective measures toward the relief of the present situation. No steps, however, should be taken except with a broad comprehension of the magnitude of the work and with the belief that within the next ten years the work and development will be carried out to their full proportions.

"The plan in general is to enter upon a broad, comprehensive scheme of development for all the irrigable lands upon the Colorado River, with needed storage at the headquarters, so that none of the water of this great river which can be put to beneficial use will be allowed to waste. The Imperial Valley will never have a safe and adequate supply of water until the main canal extends from the Laguna dam. As each end of this dam is connected with rock bluffs it provides a permanent heading founded on rock for the diversion of the waters. Any works built below this point would not be safe from destruction by floods and cannot be depended upon for a permanent and reliable supply of water to the valley.

"If Congress does not give authority and make adequate provision to take up this work in the way suggested, it must be inferred that it acquiesces in the abandonment of the work at Laguna, and of all future attempts to utilize the valuable public domain in this part of the country."

Senator Flint talked with the President and Secretary of State today regarding the matter, and said that he would shortly introduce a bill to carry the President's recommendations into effect.

NOT IN FAVOR.

VALLEY FOR HOME CONTROL.

[BY THE ASSOCIATED PRESS—P.M.]

IMPERIAL, Jan. 12.—The message of the President recommending that the government acquire the rights of the California Development Company and take the Imperial Valley into the Reclamation Service meets with the approval of but a small portion of the people of the valley. Various commercial bodies in the valley have repeatedly passed resolutions against government control.

Whatever mismanagement there may have been in the early days of California Development Company, the fact is there are more than one hundred thousand acres actually under cultivation, with ample water supply.

SUNSET

"A TIP TO THE WISE"

If you're in for saving time, money and worry—secure a Sunset Phone immediately. The cost of 5c a day is insignificant.

Call up Contract Dept., Main 47. SUNSET T. & T. CO.

CURED OF PILES BY PYRAMID PILE CURE

If You Suffer, You Can Be Cured. Costs Nothing to Try.

If you think that you must be operated upon to be cured of piles, you are wrong. Thousands of cases of piles of exruciating severity—worse, no doubt, than yours, have been cured painlessly, quickly and permanently, while the patient has been at his work without the loss of time necessitated by an operation. In fact, many a sufferer has not been able to reach his work or even move across the room until after using the home remedy prepared by the Pyramid Drug Co.



No More Piles! One Box Cured—Only 50 Cts!

No More Piles! One Box Cured—Only 50c

Such was the condition of an Indiana business man, as shown in a recent letter:

"Received your sample of Pile Cure and have given it a fair trial. I can recommend you highly in this vicinity. Have used your sample and one box and it has effected a complete cure. It has been worth $100 to me.

Thanking you for the sample and the cure, I will recommend you to everybody. Yours respectfully, Julius Mayer, Dealer in Feathers, Ginsing and Hides, Bedford, Ind."

The Pyramid Pile Cure can be used at home in the privacy of your own room. There is enough strength in each little suppository to drive out infection, while at the same time it melts away into the deadened tissues of the rectum, heals up the fissures, relieves the inflammation, starts the circulation of the hemorrhoidal veins, diminishes the congestion and brings the organs back to their normal condition.

We want to prove to every sufferer from piles that the Pyramid Pile Cure will cure. This treatment is prepared exclusively by the Pyramid Drug Co., which is sufficient evidence of its genuineness. However, we do not ask you to depend upon the reliability of our name or the bona fide testimonials of the hundreds of cured piles sufferers. Send us your name and address for a free trial package. Use it according to directions. The relief you will get will justify your going at once to the druggists for a 50-cent box. All druggists sell the Pyramid Pile Cure, just like the sample. Accept no substitute. Pyramid Drug Co., 76 Pyramid Bldg., Marshall, Mich.



Mrs. Addie Harding — Mrs. Mary Meyer — Mrs. Frances Wilson

MRS. ADDIE HARDING, 810 Court street, Syracuse, N. Y., writes:

"I have been a user for Peruna for the last twelve years and can truthfully say that there is no better medicine on earth.

"With me it is a sure preventive for colds and many other ills. In my home can always be found a bottle of Peruna. Two or three times a year I am troubled with my throat.

"I always had to have the services of my physician two or three times in each case.

"Although a user of Peruna, I never thought of taking it for my throat until about two years ago.

"I tried Peruna to check it, and to my great delight I was not troubled with the smothered and choked feeling and never have since.

"I can check it every time with Peruna. I certainly would not be without Peruna one minute."

"A Sure Preventive"

The fight against consumption is becoming a national problem.

Everywhere we hear of sanitariums established at the expense of the State for the treatment of the vast army of consumptives.

The open air treatment, fresh air and sunlight are recognized by the medical profession generally as being the greatest necessities in the treatment of consumption in all of its stages.

Dr. Hartman has for many years advocated the fresh air treatment for consumption. At the same time he has recognized Peruna as a useful palliative for the many distressing symptoms which accompany the white plague.

Mrs. Mary Meyer, Thompson avenue, near Shell Road, Winfield, L. I., N. Y., writes:

"I have been annoyed with a cough for years.

"Often it was so bad that I could not sleep half the night. Many people thought I had consumption.

"A woman recommended Peruna to me two years ago. I began to take Peruna and now I am perfectly free from a cough.

"I am glad to say that Peruna cured me entirely. I take Peruna occasionally when I do not feel well and I also give it to my children.

"Peruna is the best medicine for coughs and colds. I have told many people how much Peruna has helped me."

Consumption Was Feared

Peruna tends to lessen the cough, decreases the expectoration, strengthens the patient, increases the appetite and in many cases procures sound, refreshing sleep.

But the value of Peruna in the treatment of a case of consumption is not so great as it is in the prevention of consumption.

Since it is well known that consumption begins with a common cold or catarrh, any medicine that can be relied upon to relieve these must be regarded as a preventive of consumption.

Thousands of cases of incipient consumption, or chronic coughs, or settled colds, have reported Peruna as being a safe and reliable remedy for these ailments.

Mrs. Frances Wilson, Clinton, Mass., writes:

"Had you seen me in illness and now, you would that I take delight in speaking of Peruna.

"My ailment was a severe attacked the bronchial tubes.

"I followed your directions after using six bottles I was on my feet again.

"I think Peruna a wonderful medicine."

The promptness with which Peruna relieves a fresh cold, or chronic colds, that have settled

Consumption Prevented

reliable prophylactic.

Mr. Wm. Swain, of Philadelphia, Pa., writes:

"Before I commenced to use Peruna I had used almost everything and think of for catarrh.

"I felt so tired when I got up in the morning and my head was sore. No one who has not had it can imagine how I suffered.

"I tried nearly everything recommended, but nothing did me any good.

"The first bottle of Peruna did me much good that I continued using it until completely cured.

"I cannot praise Peruna too highly, and I wish every one could know of it.

Those suffering from catarrh can find nothing better than a few bottles of Peruna and give it a fair trial.

Ask Your Druggist for Free Peruna Almanac for 1907

Nothing--No, Nothing Like

We believe there are few who attended the grand concert of HARTM Friday night who will hesitate to say that never before have they listened wonderful instrument as the



WISSNER GRA PIANO

The exquisite tonal quality, the precision and touch, the capacity for shading, the power liancy as displayed under the hands of Borschke—all these were the subject of com due respect to yourself and others, what is it the small grand? Is it possible you are out a gray headed reputation and that alone? We lieve it! What you really want is quality quality! Are ye right about this? If so the WISSNER REPRESENTATIVES oldest and most experienced dealers in this you at our splendid warerooms before you your judgment and your purse to the *absurd* notion that a piano manufacturing concern must be yell along in its *dotage* before it can produce its best! Certainly it can do no harm to inspect



The Wissner Grand

Bring an expert, no matter how prejudiced, and then tell us frankly is Wissner is kin to any piano you have ever before listened to or played upon. Do not forget that we have a most beautiful assortment—in fact, the entire catalogue of grands now upon our floors.

Sole Representatives

Pacific Music Co.

437 and 439 So. Broadway

Ex. 315—PHONES—Ex. 315

DIAMOND COAL CO

235 WEST THIRD STREET

Gentle, Kind, Sympathetic

OUR MOTTO—Best work, lowest prices

Painless extractions, 50c; fillings, 50c; gold crowns, $3.00; bridge work, $5.00; plates, $5.00 up. All work is painless and fully guaranteed. Free! Cleaning and extracting with other work. Open evenings and Sunday mornings.

TWIN BROS., Painless Dentists,

306 1-2 South Spring St., Ramona Block.

Phone A5281 Dr. Gleaves, Mgr.



Mrs. Frances Wilson

...IN HAS ...ATE FLOOR.

...Pitchfork on the ...Executive.

...inistration for ...gro Problem.

...d to Relieve Da... ...ful Famine.

...ng Like

...ncert of HARTMAN ...e have they listened to

...R GRAN ...ANO

...y, the precision and deli... ...shading, the power and ...r the hands of the ...the subject of comment. ...d others, what is it you ...ossible you are out to p... ...and that alone? We do ...ly want is quality! ...out this? If so permit ...ESENTATIVES and ...ed dealers in this city, ...erooms before you sur... ...urse to the *absurd* and



...mpathetic ...lowest prices ...gold crowns, $5.00; ...work is painless and ...d extracting with ...r mornings. ...ss Dentists, ..., Ramona Block. Dr. Gleaves, Mgr.

...menac for 1907

Mrs. Frances Wilson, 22 ... Clinton, Mass., writes:

"Had you seen me at ... illness and now, you would ... that I take delight in ... of Peruna.

"My ailment was a ... attacked the bronchial ...

"I followed your special ... after using six bottles of ... on my feet again.

"I think Peruna a ... cine."

The promptness with ... relieves a fresh, cold, and ... chronic colds, that have ...

Consumption Prevented

...reliable prophylactic ... tion.

Mr. Wm. Swain, 4245 ... Philadelphia, Pa., writes:

"Before I commenced ... had used almost every ... think of for catarrh.

"I felt so tired when ... morning and my lungs ... sore. No one who has ... it can imagine how I ...

"I tried nearly everything ... ed, but nothing did me ... good.

"The first bottle of Pe... much good that I continued ... until completely cured.

"I cannot praise Peruna ... I wish every one could know ...

Those suffering from ... nothing better than to ... of Peruna and give it a ...

SAVED FROM THE KNIFE

Miss Coulburn, of East Market, Dorchester County, Maryland, had what was supposed to be a large tumor caused by Kidney trouble. After a consultation of several physicians an operation was decided upon. Meantime she began to take and was cured by

WARNER'S SAFE CURE

A TRIAL BOTTLE OF THE WORLD'S GREATEST KIDNEY CURE SENT ABSOLUTELY FREE TO EVERY READER OF THE TIMES WHO SUFFERS FROM KIDNEY, LIVER, BLADDER OR BLOOD DISEASE.



MISS COULBOURN.

She writes of this wonderful cure: "I thought that it was my duty to let you know what your wonderful Safe Cure has done for me, as there may be somebody suffering as I was. I had a tumor, and my doctor told me that I would have to go to Cambridge Hospital to be operated on. He gave me a permit to the hospital at Cambridge. The doctor examined me, and he said it was too dangerous a place to tackle in the warm season of the year. He would wait until the last of October, and he would send to Baltimore after the doctors to come down and assist him about cutting the tumor out. It was about 5 inches long, on a very dangerous artery. Returning from Cambridge I stopped at a store and bought a bottle of Warner's Safe Cure and commenced taking it according to directions, and before I had used that bottle the tumor was nearly gone, and I got another bottle and took half of that, and I was finally cured when the last of August came without being operated on. If you wish to use my name you are perfectly welcome to do so. I am known in Cambridge and in Dorchester and several other counties. I reside near Cabin Creek.—Lillian F. Coulbourn, East Market, R. F. D. No. 1, Md."

Does your back ache? Are you obliged to pass your water frequently and with much irritation? Are you nervous? Do you get dizzy easily? If so, your kidneys and bladder are affected, and you should attend to curing them at once and thus prevent most serious complications and fatal results. You should take Warner's Safe Cure. It is pleasant and will set your kidneys and urinary organs right. These once right, health and long life are yours. Myriads have had wonderful cures, and many gladly testify by letters what Warner's Safe Cure has done for them in curing and preventing all forms of kidney and bladder troubles, female weakness, Bright's disease and all diseased conditions of the liver and blood.

CURES KIDNEY DISEASE

When the kidneys are diseased the uric acid is not carrid off, and this causes Gout, Lumbago, Rheumatism of the Joints, Rheumatism of the Muscles, Rheumatism of the Heart, Rheumatism everywhere.

In Bright's Disease the bowels are often constipated and the liver torpid. Warner's Safe Pills quickly relieve this condition, and no ill after-effect is experienced.

WARNER'S SAFE CURE is put up in two sizes and is sold by all druggists, or direct, at 50 CENTS AND $1.00 A BOTTLE. Refuse substitutes containing harmful drugs which injure the system.

Trial Bottle FREE. To convince every sufferer from diseases of the kidneys, liver, bladder and blood that WARNER'S SAFE CURE will cure them, a trial bottle will be sent, ABSOLUTELY FREE, postpaid, to any one who will write WARNER'S SAFE CURE CO., Rochester, N. Y., and mention having seen this liberal offer in THE TIMES. The genuineness of this offer is fully guaranteed. Our doctors will also send medical booklet containing descriptions of symptoms and treatment of each disease and many convincing testimonials free to every one.



Watches

We carry the largest assortment of high grade watches in Southern California—horse-timers, split-second timers, doctors' watches, nurses' watches, striking watches, alarm watches, thin watches in gold and silver—in fact, everything in watches, from the inexpensive to the most complicated chronographs and repeaters.

Prices Always The Lowest

S. Nordlinger & Sons

Jewelers—Established in 1869

323 SOUTH SPRING STREET

INDORSES TWO SLOPE HARBORS.

SAN PEDRO AND OAKLAND BAYS ARE RECOMMENDED.

Expert Disappoints Chairman of Rivers and Harbors Committee by Reporting Favorably on Projects to Improve Coast Commercial Prospects.

[BY DIRECT WIRE TO THE TIMES.]

WASHINGTON, Jan. 12.—[Exclusive Dispatch.] Californians were pleased today to hear that instead of Col. Huer giving California's waterway improvement projects a black eye with Chairman Burton of the Rivers and Harbors Committee, as rumored yesterday, Huer, in fact, indorsed various projects, including the improvement of San Pedro and Oakland harbors.

This is the latest rumor today. According to today's rumor Burton was so disappointed because Huer disagreed with him and favored California improvements that he expressed deep sorrow at consulting him and wanted to call another engineer who will oppose the California projects.

Monterey harbor will not be improved at present as the engineers reported that the commerce of the port will not justify the expense which would be entailed.

Keeley Cure

1022 SOUTH FLOWER

HOME PHONE 953

There is release for all from the liquor habit if they but take the Keeley Cure. An easy, quick, pleasant treatment. We shall be glad for you to call and investigate.

WASHINGTON BRIEFS.

Codifies School Laws.

WASHINGTON, Jan. 12.—The Bureau of Education has prepared a publication that is calculated to do away with all unnecessary labor on the part of the State legislators who are looking for precedents in framing school legislation. It is entitled "State-school Systems" and was prepared by Prof. Edward Elliott of the University of Wisconsin. It contains a summary of all the school legislation of the past two years in each of the States, together with a criticism under several heads.

Piano for Prominent Musician.

Miss Martha Bennett, a prominent teacher, recently from the East, after testing many other standard makes, has purchased the Frank B. Long piano, for exclusive use in her home. Score again for "The unequaled tone."

IF YOU NEED A MEDICINE, YOU SHOULD HAVE THE BEST

WE ask you to consider the fact, that although there are hundreds of preparations advertised, there is only one that really stands out pre-eminent as a remedy for all diseases of the kidneys, liver and bladder.

Dr. Kilmer's Swamp-Root stands the highest, for the reason that its remarkable curative power has been proven in thousands of even the most distressing cases.

Swamp-Root makes friends quickly because its mild and immediate effect is soon realized. It is a gentle, healing vegetable compound—**a specialist's prescription for a special disease.**

Swamp-Root is not recommended for everything.

A Sworn Certificate of Purity is with every bottle.

For sale at all drug stores, in bottles of two sizes—fifty cents and one dollar.

SAMPLE BOTTLE OF SWAMP-ROOT FREE BY MAIL.

In order to prove what Swamp-Root, the great kidney, liver and bladder remedy will do for you, every reader of The Los Angeles Sunday Times who has not already tried it, may receive a sample bottle by mail absolutely free. Address Dr. Kilmer & Co., Binghamton, N. Y. Write today.



Buy On Vermont

$375

Small Payment

$10 a Month

Is a Gold Mine For Investment

The choicest spot in the whole southwest. Platted in large lots and improved in the best and most artistic manner. Any place on Vermont is safe to buy but this is a locality selected by me when I had the choice of the entire section. You could not buy raw acreage away back from the electric line now at the price proportionately for which I sell these highly improved lots.

There's No Home Like a Big Home

And it Costs no More at Athen Heights

When you buy at Athen Heights you get the worth of your money. When you sell at Athen Heights you double your money. Many resales have recently been made at large profits. It is the highest plateau on Vermont avenue. It is aristocratic in style of platting. No other lots so high and well drained. They are all villa lots ranging from 50x169 to 100x169, and have wide alleys. The streets are graded and oiled and when the weather permits will be lined with shade trees. There are cement walks and curbs. Purest water is piped to every lot. When you buy a lot you have no improvements to pay for. The restrictions are moderate. You can buy there now at a lower price than you ever can again. If you want a home secure one in the most favored spot in the southwest. If you want to invest a little money in straight cash or pay for your lot by the month, I will give you terms easier than anyone else or a liberal discount for all cash.

I Will Run Free Excursions All Day Sunday and Every Day Next Week

Come in up to 2 o'clock and get free tickets. You are not obliged to buy. Just see Athen Heights. Tell your friends about it. You may be sure you will be doing them a genuine favor.

EMIL FIRTH

319 West Fourth Street Between Broadway and Hill

Phones Home 8105, Main 2543 **"YOU'RE SAFE AT FIRTH'S"**

The Print Shop

ENGRAVING

For Every Social Occasion

The entire confidence in our ability to execute orders for society engraving is demonstrated by the rapid increase in our business. Our admirable facilities enable us to fill orders to the commendation of a most discriminating clientele. Our productions are absolutely correct in every detail.

Ford Smith & Little Co.

Number 313 South Broadway

Next to the "Ville"

For Wives and Mothers

Save the Loved Ones From Drink Evil — Orrine Guaranteed to Cure — Can be Given Secretly.

If your husband or son has fallen a victim to the drink habit, stop pleading, scolding and crying. Use Orrine, which is recommended by thousands.

This successful remedy can be given secretly if desired, or the patient can take it of his own free will. It absolutely destroys the desire for strong drink, and builds up the run-down system, strengthens the weakened nerves, and soon restores the patient to his normal condition. Write for free pamphlet on cure of alcoholism to Orrine Co., Washington, D. C. Sent in plain sealed envelope.

The price of Orrine is $1 a box. Orrine is sold by Owl Drug Co., 220 So. Spring st., and Fifth and Broadway.

Spring Tours to China and Japan

Leaving San Francisco Feb. 21st and March 8th, 1907. Arrangements strictly first-class. For information and programmes, write or call on THOS. COOK & SON, 1168 Broadway, Oakland.

Ocean Steamships.

North-German Lloyd

Fast Express Service

PLYMOUTH—CHERBOURG—BREMEN

Kronprinz, Jan. 22, noon	K. Wm. II, Mr. 12, 5.30am
K. Wm. II, Feb. 12, 6am	Kronprinz, Mar. 26, 1pm
Kronprinz, Feb. 26, 6 am	Kaiser, Apr. 2, 10 am
Kaiser, March 5, 10 am	K. Wm. II, Apr. 9, 1 pm

Twin-Screw Passenger Service

BREMEN DIRECT

Rhein, Jan. 24, 10 am	Rhein, Mar. 7, 10 am
Yorck, Jan. 31, 10 am	Hannover, Mar. 14, 10am
Cassel, Feb. 14, 10 am	Breslau, Mar. 21, 10am
Main, Feb. 21, 10 am	Cassel, Mar. 28, 10am

Mediterranean Service

GIBRALTAR—NAPLES—GENOA

F. Irene, Jan. 19, 11am	K. Albert, Feb. 23, 11am
*Kaiser, Jan. 26, 11 am	**Friedrich, Mar. 2, 11am
**Neckar, Feb. 2, 11am	F. Irene, Mar. 9, 11am
K. Luise, Feb. 9, 11 am	**Neckar, Mar. 16, 11am

*Omits Gibraltar. **Omits Genoa.

From Bremen Piers, 3d and 4th sts. Hoboken.

From Bremen Piers, 3d and 4th Sts., Hoboken

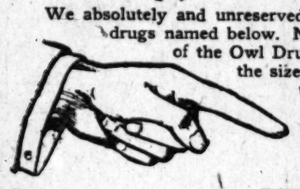
N. G. LLOYD EXPRESS SERVICE.

NORTH GERMAN LLOYD TRAVELERS' CHECKS GOOD ALL OVER THE WORLD. OELRICHS & CO., NO. 5 BROADWAY, NEW YORK. ROBERT CAPELLE, 754 VAN NESS AVE., SAN FRANCISCO, CAL.



Drugs of Absolute Purity

We absolutely and unreservedly guarantee the purity and high quality of the household remedies and drugs named below. Not only these, but all household remedies and drugs bearing the label of the Owl Drug Company are absolutely standard in quality and purity. Compare the size of package and the quality of the drugs offered by "The Owl" with those you get elsewhere. You will find that you get more for your money at "The Owl," and that what you get is immensely superior in quality.



B & B's Belladonna Plasters 6c Regular Price 15c

The thoroughly reliable porous plasters, up to the standard in every particular. These plasters have been used the world over for many years. Ordinarily you pay 15c for Belladonna plasters. This week you can get them at either "Owl" store at ,special, 6c each.

Extra Special—Every 10c Soap in Stock, Packed 3 Cakes in a Box

This is a very unusual special in high grade toilet soaps. It includes many varieties—every 10c soap in the immense "Owl" stock. A great variety of odors to select from, including Sweet Violet, Blush Rose, Savon Eutaska, Opera Carnation, Opera Rose, Opera Violette, Peau d'Espagne, Violette de Lorme, Lucia de Lorme, Dr. Stuart's Antiseptic Complexion Soap, Heliotrope de Lorme, Regal Honey—and many others. Special this week at both "Owl" stores, per box, 19c.

19c A Box

50c Complexion Brush 33c

This is a special that every woman will appreciate. It is a wood back, white camel's hair complexion brush, regular 50c value at 33c; this brush is extra soft in texture—intended especially for facial massage, softening and beautifying the skin. Special this week at both "Owl" stores, 33 cents.



Last week "The Owl" offered several extra strong specials. Owing to the continued storm, many people, who wished to do so were unable to were unable to take advantage of them, in order that no one may be disappointed, "The Owl" repeats four of these specials. On sale this week only, at both "Owl" stores.

Goodrich Hot Water Bottles 3 qt. size 75c, Worth $1.10

Here is an opportunity to buy a standard make, thoroughly reliable hot water bottle at a very substantial reduction. This Goodrich bottle comes in white rubber in the much wanted 3-quart size. It is well worth $1.10. This week you can get one at either "Owl" store for 75c—a most welcome special at this season when a hot water bottle is most often in use. Several other standard makes of hot water bottles at very reasonable prices. Buy your rubber goods at "The Owl."

Benzoin & Almond Lotion, 20c size 13c

This is Eastman's Benzoin and Almond Lotion—a delightful skin preparation. It comes in a special 20c size, which we will place on sale at both "Owl" stores this week for 13c. As with the tooth powder, no deliveries will be made or telephone orders filled on this special. You must come to one of the "Owl" stores to secure it. Eastman's Lotion is a splendid preparation for the toilet table—fine for use after shaving, soothing to the skin. It is a standard face lotion, exceedingly beneficial to the complexion.

Eastman's Tooth Powder, 25c Size 11c

This week at both "Owl" stores we will sell Eastman's tooth powder, regular 25c size, for 11c. No deliveries or telephone orders filled. This preparation is one of the finest tooth powders on the market. It is delightfully flavored, thoroughly antiseptic. It cleans the teeth perfectly and acts healthfully upon the gums and the membrane of the mouth. This is a very unusual price concession even at "The Owl" stores. Don't fail to take advantage of it—but remember that you will have to come to the store personally in order to secure this remarkable special.

Household Drugs

16-oz. Epsom Salts	10c	3 oz. Grain Alcohol	10c; 8 oz. 25c
8-oz. Aqua Ammonia	10c	3 oz. Tincture Arnica	10c; 8 oz. 25c
16-oz. Lime Water	10c	1 oz. Benzoin	10c; 4 oz. 25c
16-oz. Benzine	10c	2 oz. Spirits Camphor	10c; 6 oz. 25c
16-oz. Gasoline	10c	1 oz. Oil Eucalyptus	10c; 3 oz. 25c
16-oz. Alum	10c	2 oz. Camphorated Oil	10c; 6 oz. 25c
16-oz. Borax	10c	1 oz. Tincture Iron	10c; 3 oz. 25c
16-oz. Flaxseed	10c	1 oz. Tincture Myrrh	10c; 3 oz. 25c
16-oz. Ground Flaxseed	10c	1 oz. Sweet Spirits of Nitre	10c; 4 oz. 25c
16-oz. French Chalk	10c	1 oz. Essence Peppermint	10c; 3 oz. 25c
4-oz. Rock Candy	10c	3 oz. Rose Water	10c; 8 oz. 25c
2-oz. Cream of Tartar	10c	2 oz. Paregoric	10c; 8 oz. 25c
3-oz. Boracic Acid	10c	3 oz. Glycerine	10c; 8 oz. 25c
3-oz. Precipitated Chalk	10c	3 oz. Rose Water & Glycerine	10c; 8 oz. 25c
2 oz. Camphorated Chalk	10c	4 oz. Witch Hazel	10c; 16 oz. 25c
2 oz. Chalk and Orris	10c	3 oz. Castor Oil	10c; 8 oz. 25c
2 oz. Fuller's Earth	10c	4 oz. Jamaica Ginger	25c
2 oz. Buhach	10c	½ oz. Tincture Iodine	10c; 2 oz. 25c
16 oz. Bicarbonate Soda	10c	4 oz. Chloroform Liniment	25c
3 oz. Rochelle Salts	10c	6 oz. Wood Alcohol	10c; 16 oz. 20c
2 oz. Sulphur and Cream Tartar	10c	2 oz. Carbolic Acid	10c; 8 oz. 25c
16 oz. Moth Balls	10c		
8 oz. Spirits Turpentine	10c		
4 oz. Soap Bark	10c		
16 oz. Sulphur	10c		
16 oz. Flake Napthaline	10c		

Thermalite Bags

An Improvement on the Hot Water Bottle

2-qt. $1.33, Regularly $2.00

3-qt. $1.98, Regularly $3.00

Here is a special that you will want to take advantage of. Better buy one of these Thermalite Bags and lay it away until you need it. They have never been sold in Los Angeles before at these prices, which are genuine reductions in an article that should be known and used by every family. The Thermalite Bag stores and imparts heat. Greatly superior to the hot water bottle. Just boil the bag before using—its contents become liquid and in so doing accumulate heat. As the bag cools its contents solidify, imparting an even temperature for three or four hours longer than the same weight of water. The longer you boil the bag, the longer it retains the heat. Thermalite bags are indispensable in the sick room. Ask us to show them to you. These prices are for this week only.

Visit "The Owls'" Post Card Galleries



THE OWL DRUG CO.

TWO STORES

320 South Spring Street — Broadway and Fifth

TOM HAYS DIES AT OCEAN PARK.

LIFE FILLED WITH TROUBLE ENDS PAINLESSLY.

Deceased Was Formerly the Most Prominent Man in Riverside County, but Lost His Standing When the Orange Growers' National Bank Was Obliged to Close Its Doors.

Tom Hays (Howard Thomas Hays) died yesterday morning at his home in Ocean Park. The end came painlessly after a comparatively brief illness, the seriousness of which was realized only last Monday. His death was due to a complication of diseases, the immediate cause being a hardening of the muscles of the heart. At his bedside when he breathed his last were his faithful wife and daughter—the wife who has stood zealously by him through his troubles. A number of warm personal friends of the family, his attorney and his physician were also there, for it was known long before his heart stopped beating that the case was hopeless.

Everybody at all familiar with current events in Southern California during the past two years, knows who Tom Hays was and to the hundreds of persons who knew him intimately, few ever referred to him as Howard Thomas Hays. Hundreds of persons in this part of California have reason to never forget him, some of them because of service which he had rendered to them, and some because of losses which they sustained at his hands. Aged only 29, Tom Hays had had opportunities which come to few men and had he seen fit to improve them and devote his undisputed brilliancy along certain lines in the right direction, he might have been a power for good in the community.

Going to Riverside in 1891 Hays displayed such business ability that he was offered the position of cashier of the Orange Growers' Bank, then a State bank. He accepted the offer and for years was the most prominent figure in financial affairs of Riverside county. While acting as right-of-way agent for the Salt Lake Railroad he was charged with having charged the railroad company a higher price for property than the price he had paid for it, the matter involving about $8000, which amount with interest the railroad company recovered from him in a civil suit in the Federal Court. He was obliged to retire from his position as cashier of the Riverside bank and two months later a warrant was issued for his arrest on the charge of having devoted the funds of the bank to his own uses. A bitter fight in the State and Federal courts followed. The prosecutions were not successful and Hays was finally freed.

He left Riverside while the cases were pending against him and for a time resided in Los Angeles. Subsequently he purchased a home in Ocean Park and had occupied it to the time of his death. It is said that he was successful in several important real estate deals and that he had made sufficient money to leave his widow and daughter in comparatively good circumstances.

The funeral arrangements have not been made. Mrs. Hays is awaiting a telegram from relatives in Pennsylvania. It is probable that the remains will be taken to that State for burial, but that will depend upon the wishes of the aged mother of the deceased, who resides there.

REFUSED AID AT HOSPITAL.

VICTIM OF ROBBER'S CLUB IS TURNED AWAY.

Holden's Jaw Fractured by Highwayman but City's Surgeons Won't Treat Injury Because He Applies More Than Twelve Hours After It Is Received.

After a highway robber had fractured his jaw and relieved him of his last cent, M. Holden of the Lynch House, No. 144⅛ San Fernando street, was turned away from the Receiving Hospital, to which he applied for medical treatment last night. Holden is without means and said that he knew no one in Los Angeles.

As the man was proceeding towards his home about 8:30 o'clock Friday evening he was attacked near a vacant lot, a block south of his lodgings. A robber stepped from behind a tree and struck him across the face with a loaded club. About midnight Holden recovered consciousness and found that his pocketbook, containing $6.50, and all of his effects had been taken.

In a dazed condition he went to his room and fell in a faint upon the bed. Late yesterday afternoon he was able to go to the Central Station and report his loss.

After Detective Sergeant Moffett had received Holden's report, he asked whether the latter had secured surgical treatment for the injured jaw. Holden replied in the negative, and the officer sent him to the Receiving Hospital. He was refused admittance because he had been injured more than twelve hours before he applied for assistance.

Several cases of this kind have been called to the attention of the police recently.

WELSH-AMERICAN SOCIETY.

The Welsh-American Society of Los Angeles met last night and elected a committee to take charge of the celebration that will be held on St. David's Day, March 1, 1907. The committee includes: Dr. J. W. Jones, chairman; W. P. Williams, secretary; R. G. Roberts, treasurer; H. J. Pugh, J. Morris, Hugh Roberts, H. C. Pugh and R. J. Pritchard. The celebration will consist of a banquet and concert. The banquet will be Welsh in all of its appointments, and the ladies will appear in Welsh costumes. There are about 400 members of the Welsh-American Society in Los Angeles.

O'NEILL, NOT NEILL!

James O'Neill in "Monte Cristo" and "The Voice of the Mighty," will be at the Mason Theater next week. Many people are confounding James O'Neill with James Neill, who owned a stock company on the Pacific Coast some seasons ago. James O'Neill created the role of "Monte Cristo" twenty-six years ago, and his name has become associated with this play. James O'Neill has been a favorite for over a quarter of a century, and comes to Los Angeles for his farewell appearance in "Monte Cristo" and a presentation of his new play "The Voice of the Mighty."

CAR STRIKES WAGON.

An inbound Glendale Inter-Urban car struck a wagon driven by Frank D. Cloupet of No. 124 South Henderson street last night, severely injuring the driver and demolishing the wagon. Cloupet said that the car's headlight was not burning, and that the coach was going at full speed when the collision occurred, at Lake Shore road and Sunset boulevard. Cloupet was removed to the Receiving Hospital, where it was found that he had sustained a two-inch cut on the top of his head and severe bruises. Friends assisted him to his home later.

PREPARING CLASS PLAY.

The students of the senior A class of the Los Angeles High School are busy preparing their class play, which will appear as a part of the graduating exercises of the class at the Auditorium later in February. The play selected is "Janice Meredith."

TRIES TO SAVE HAT.

An unidentified Japanese leaped from the rear entryway of a Los Angeles railway car at Fifth street and Ruth avenue last night in an effort to save his hat, and sustained severe concussion of the brain. He was sent to the Receiving Hospital.

FOR FAMINE SUFFERERS.

A union meeting of the churches of Hollywood will be held this evening in the Hollywood Methodist Church, in behalf of the faming sufferers of China. The speakers will be Rev. W. P. Ryland, Rev. H. A. Newell, Dr. William Walker and Rev. John Hay.

Rupture

New Scientific Appliance, Always a Perfect Fit—Adjustable to Any Size Person—Easy, Comfortable, Never Slips, No Obnoxious Springs or Pads—Costs Less Than Many Common Trusses—Made for Men, Women or Children.

Sent on Trial

I have invented a rupture appliance that I can safely say, by 20 years' experience in the rupture business, is the only one that will absolutely hold the rupture and never slip and yet is light, cool, comfortable, conforms to every movement of the body without chafing or hurting and costs less than many ordinary trusses. There are no springs or hard, lumpy



Jas. Britton, Cured of Rupture by C. E. Brooks.

pads and yet it holds the rupture safely and firmly without pain of inconvenience. I have put the price so low that any person, rich or poor, can buy, and I absolutely guarantee it.

I MAKE IT TO YOUR ORDER—SEND IT TO YOU—YOU WEAR IT, AND IF IT DOESN'T SATISFY YOU SEND IT BACK TO ME AND I WILL REFUND YOUR MONEY.

That is the fairest proposition ever made by a rupture specialist. The banks or any responsible citizen in Marshall will tell you that is the way I do business—always absolutely on the square.

Here is what Mr. Jas. Britton, a prominent manufacturer of Bethlehem, Pa., writes:

"C. E. Brooks, Esq., Dear Sir—I have been ruptured six years and have always had trouble with it till I got your appliance. It is very easy to wear, fits neat and snug, and is not in the way at any time, day or night. In fact, at times I did not know I had it on. It just adapted itself to the shape of the body and clung to the spot no matter what position I was in. It would be a veritable God-send to the unfortunate who suffer from rupture, if all could procure the Brooks Rupture Appliance and wear it. They certainly would never regret it. My rupture is all healed up and nothing ever did it but your appliance. Jas. Britton."

If you have tried most everything else come to me. Where others fail is where I have my greatest success. Write me today and I will send you my book on Rupture and its Cure, showing my appliance and giving you prices and names of people who have tried it and been cured. It is instant relief when all others fail. Remember, I use no salve, no harness, no lies. Just a straight business deal at a reasonable price. C. E. BROOKS, 236 Brooks Bldg., Marshall, Mich.

Doctors Admit

That They Can do Nothing More For Your Stomach Than Stuart's Dyspepsia Tablets Are Doing Every Day.

COSTS NOTHING TO TRY.

According to the expert analysis of government authorities in the United States and Great Britain, Stuart's Dyspepsia Tablets contain the exact elements provided by nature for digesting food in the healthy stomach.

Stuart's Dyspepsia Tablets have saved sufferers from stomach disorders millions of dollars by giving them, in one small 50-cent package, more relief than countless treatments by physicians would bring about at $3.00 per visit.

Perhaps you are afflicted with dyspepsia—or some kindred disease arising from a disordered digestion. It may be headaches, heartburn, palpitation, liver trouble, insomnia, nervous debility. They all have their beginning in a stomach which does not secrete the juices or grind the food which is taken into it.

If so, we urge you to send for a free trial package of Stuart's Dyspepsia Tablets. It will cost you nothing and surely will bring us no gain unless you find, after using it, that you are benefited and feel that you need a full-sized package.

There is absolutely no danger in using Stuart's Dyspepsia Tablets. Nothing is contained in them that has not been subjected to the closest scrutiny by the government officials.

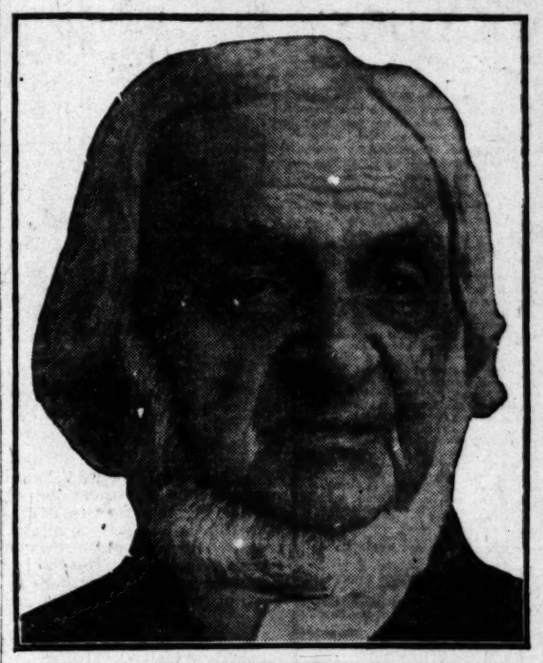
Stuart's Dyspepsia Tablets will digest your food without demanding a careful diet. One grain of these Tablets has power to digest 3000 grains of ordinary food. You can be sure therefore that no matter what your conditions, these little tablets taken after each meal will shortly restore your stomach to its normal condition and render it capable of doing its work unassisted.

We withhold the names of hundreds who have written us voluntarily expressing their gratitude to this simple substitute for nature.

Send for trial package today. F. A. Stuart Co., 70 Stuart Bldg., Marshall, Mich.

50-cent size package for sale by druggists everywhere.

Prominent Clergyman Restored to Vigor



REV. A. H. LONG, 84 YEARS OLD.

The Rev. Dr. A. H. Long a prominent and independent clergyman, who is called the venerable Church of God minister, of Mount Joy, Penn., is 84 years of age, and says DUFFY'S PURE MALT WHISKEY, the Great Renewer of Youth, cured him of nervous debility, congestion of the brain, grip and severe attacks of vertigo and restored him to health and vigor.

"During the past forty years of my life I have suffered much from nervous debility, congestion of the brain, la grippe, nervous prostration and numerous severe attacks of vertigo. In consequence of this my system became very much dilapidated. Some time since I resolved that I would give your medicine a fair trial. Now I am perfectly well, strong and vigorous. I am in the eighty-fourth year of my age, and my purpose is to keep your medicine always on hand as a restorative tonic. A. H. LONG, Mount Joy, Pa., Sept. 17, '06.

Rev. Dr. Long has preached 6000 sermons, written out in full 2000 sermons, baptized 549 professing believers, married 114 couples, officiated at 500 funerals, preached at 75 different camp meetings and revised the Apostles' Creed.

Many prominent clergymen, doctors of medicine and temperance workers, who, like Dr. Long, have been benefited by this great medicine, extol its virtues.

Duffy's Pure Malt Whiskey

is an absolutely pure, gentle and invigorating stimulant and tonic. It builds up the nerve tissues, tones up the heart, gives power to the brain, strength and elasticity to the muscles and richness to the blood. It brings into action all the vital forces, it makes digestion perfect, and enables you to get from the food you eat the nourishment it contains. It is invaluable for overworked men, delicate women and sickly children. It strengthens the system, is a promoter of good health and longevity, makes the old young and keeps the young strong. Duffy's Pure Malt Whiskey is a form of food already digested, and is recognized as a family medicine everywhere. This is a guarantee.



Sold by all druggists, grocers and dealers or direct, in sealed bottles only; never in bulk. Price $1. Insist on the genuine and see that the "Old Chemist" trade-mark is on the label. Beware of refilled bottles and spurious malt whiskey substitutes offered for sale by unreliable dealers. They are positively harmful and will not cure. Illustrated medical booklet and doctor's advice free. Duffy Malt Whiskey Co., Rochester, N. Y.

The Largest Exclusive Picture Store in America

Picture Frames Made While You Wait

GREEN'S

All Cars Transfer To Green's

Tenth, Broadway and Main

This Week Only

25 per cent. discount on all framed oil paintings, water colors, pastels and hand colored photogravures.

(Red Room, Broadway Store)

The sale of odds and ends announced last week will continue because of the bad weather

(Main Street Wing)

JAN. 14 to 19



Kelley's Chamois Vests

Kelley's Chest Protectors fortify you against the chill winds that sometimes visit us. They have chamois back and front and elastic sides. Men's and women's sizes, $2 each.

Leather Goods

The "Sun" displays the largest line of leather goods in the West. In the matter of prices the "Sun" competes with all—in quality, too. See us for leather goods.

Bath Cabinets

STANDARD NO. 2—Square, steel frame, heavy cloth, rubber lined, with lamp. Price, $3.00.

SUPERIOR—Large size, detachable top, steel frame, with lamp. Price, $4.50.

Prescriptions

You always exercise great care in choosing a doctor to write a prescription, but most people take it to any old druggist to have filled. Prescription filling at the "Sun" is a science—best ingredients and lowest prices.

"Sun" Prices Lower Than Eve

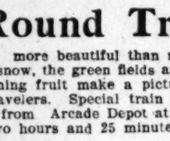


Shaving Supplies

See the window display of shaving supplies. Store No. 3—Second and Spring streets. Although we are not making any extra specials on this line this week, the prices are much lower than prevail elsewhere on similar goods. Our assortment is unlimited.

Kelley's Catarrh Cure

Kelley's Catarrh Cure is the most reliable. It always brings relief and often effects a complete cure. Complete outfit, including the atomizer, $2.00.



Dr. Vaucaire's Bust Developer

Will positively enlarge the bust from 4 to 8 inches. Successful in every case. Price $1.00 and $2.50 per bottle.

It is the policy of the "Sun" to be truthful in its advertising. When you see an article advertised you can go to any one of the eight "Sun" stores confident that you are going to get just what you expect.

In many lines prices have been cut again—our greatly increased business enables us to buy in such large quantities that manufacturers make us better prices than heretofore, and we pass this profit on to our patrons.

Visit us this week. Let us demonstrate to you that there is truth in every word we publish.

Lowest Prices on Midwinter Necessities

Glycerine and Rose Water	10c	Beecham's Cold Cure	20c
Laux' Emoline, for chapped hands	25c	Quinine Sulphate, oz. cans	50c
Camphorated Oil, 2 ozs.	10c	Quinine Capsules, 2 grain, per dozen	10c
Norwegian Cod Liver Oil, half pint	25c	Menthol Cough Cure	25c
Dr. Strong's Porus Plasters	15c	Syrup of White Pine and Tar	25c
Mustard Plasters, 3 for	10c	"Sun" Gargle—for sore throat	25c
Electric Insoles—foot warmers	25c	Lister's Fluid, per pint	50c

Hot Water Bags $1.50

2 Quart. Guaranteed 1 Year

This week we are offering genuine maroon rubber hot water bottles, 2-quart size, at $1.50 each. They are guaranteed for one year. One of the best water bottle bargains ever offered.

Changes In Management

The "Sun" Drug Company announce to its patrons and friends that Mr. F. N. Drake, formerly manager of Store No. 1, has been transferred to the wholesale department, and in future will be Assistant General Manager. Mr. F. D. Owen, for many years manager of Store No. 2, will be in charge of Store No. 1. Dr. J. H. Trout, for fifteen years at Store No. 4, will be manager of Store No. 2. Mr. Arthur Hill will continue in his present capacity as manager of the surgical department at Store No. 2.

Stationery Special

At Store No. 3

This week only we will sell at Store No. 2 one quire of "Special Sun" stationery—one quire, paper and envelopes; regular value 25c, at 19c per box. Only a limited number. Shop early.

The W. & W. Flexible Co

Here is a comb that will not when bent. It is hand polished to a perfect Latest and most serviceable comb made. Price, 50c.

Surgical Supplies

Trusses, Electric Belts, at Store No. 2—328 South Abdominal Supporters, $2.00 Shoulder Braces, 75c and

EIGHT STORES

No. 1—Corner Second and Broadway.

No. 2—328 So. Broadway.

No. 3—Corner Second and Spring.

The Sun Drug Co.

Mail Order and Wholesale Department, 324 South Los Angeles Street.

EIGHT STORES

No. 4—Corner Sixth and Broadway.

No. 5—Corner Temple and Belmont.

Pasadena, Riverside, Redlands.



"Inside Track"

Riverside Redlands

$3 Round Trip

The country was never more beautiful than now. The mountains covered with snow, the green fields and orange groves yellow with ripening fruit make a picture which attracts thousands of travelers. Special train with free chair car, every day from Arcade Depot at 8:55 a.m. Two hours and 17 minutes at Riverside, two hours and 25 minutes at Redlands. Tickets good eight days for return.

Round trip to Redlands via Riverside, $3.00. To Riverside or San Bernardino, $2.75. To Ontario, $1.75. To Pomona, $1.50.

Sunday Rates for Round Trip

Redlands via Riverside, $2.05. Ontario, $1.20. Riverside or San Bernardino, $1.75. Pomona, $1.00.

Ask for illustrated booklet. City Ticket Office,

600 South Spring St., 600

CORNER SIXTH.

Southern Pacific

SUNSET OGDEN & SHASTA ROUTES SOUTHERN PACIFIC

SUNDAY, JANUARY

January Clearanc

Broken lines of the "Weldon," genuine pique stitched glove; in 2 clasps, 1 button. $1.50 values, special $1.00.

8 BUTTON LENGTH "VALLIER" kid; Mousquetaire wrist; the regular $ "VALLIER" WASHABLE KID GL pearl only; regular $2.00 quality, speci 16 BUTTON LONG SILK GLOVES white and all colors; $2.00 values, spec

Third a

King G

Now you embroidery lovers, come h ries ever given at a bargain sale. 50,000 yards in two special inds for everyone.



Sheer and s Not a price fo

Our Skirt-to-Ord

Jacoby Bros. made-to-measure skirts are t spensed for the spring season now and we Our special for this week is a fine tailor yard material in store, for $5.00.

FREE TREA

Fill in your name and address in the lines below. Then tear out and mail it to Dr. J. H. Trout, Bldg., Cincinnati, O., and he will send in return enough of the remedy to you that it will cost you not one cent in any form. You can try it at your own home. The disease has fastened itself upon you without knowing it, and hundreds of books and testimonials have been received from

.....

.....

.....

IMPORTED CLOTHS in wanted dark and green, blue and bla a yard; spec ance Sale $1

Latest Arrivals 20 Pieces 85

Some of the most attractive patterns ever sold a suitable for suits and waists. Worth 85c. Spec

BLACK TAFFETA SILK; full 36 inches wide; has a beautiful soft, rich finish; good enough for any purpose; $1.35 value. Monday special $1.05.

"Pennsy INSURA Organ

paid not losses in the conflagration of three presents its annual st 1st, 1907:

Cash capital Assets Net surplus

Wheeler

C. V. McCARTY

Kn



Pure silk mixed ues, special 89c Women's vest Women's vest Women's vest Women's vest Women's vest

15c S

1500 remnan percales, out leader. Choi

Here's a big towel special that will slightly soiled; several different kind morning, 4 3-4c.



Every coat that sold $10.00, now Every coat that sold $12.50, now

SILK TAILORED SILK NOVELTY W FINE LINGERIE W FINE LACE WAIST FINE PLAID WAIST

200 500

To mke a never-to-b tailored waists that wool, ½ cotton, that sale Monday only at

RUSSIA.

MPAIGN IS IN FULL CAREER.

AR VICTORY EXPECTED IN D AND NEW CAPITALS.

Constitutional Democrats Must Build Phalanx of Socialists Reformers Who Demand Reforms Government Steadily Re- to Grant.

[BY ASSOCIATED PRESS—P.M.]

PETERSBURG, Jan. 12.—The campaign is in full swing. are limited to registered voters according to the election law, be held without regard to the publication of the registers.

Constitutional Democrats and other rad- icals for the to present Social Democ successes in S and the vic two capitals Politicians, dict but im of the next there will group of ext lutionists, pledged to threaten to w stitutional legislation b the adminis ministry.

When this the reiterate Stolypin, Pa dissolved and laws will be body is sum

The coalit Democrats Democrats questions of up on the s stitutional D

January Clearance Kid Gloves

Broken lines of the "Weldon," genuine French kid and lambskin prix stitched gloves; in 2 clasps, 1 button or 1 pearl clasp; regular $1.50 values, special $1.00.

8 BUTTON LENGTH "VALLIER" quality gloves; genuine French kid; Mousquetaire wrist; the regular $3.00 quality, special $2.25.

"VALLIER" WASHABLE KID GLOVES; perspiration proof; in pearl only; regular $2.00 quality, special $1.29.

16 BUTTON LONG SILK GLOVES; double finger tips; black, white and all colors; $2.00 values, special $1.25. On sale Monday only.

BOTH PHONES 183

Jacoby Bros.

331-333-335 South Broadway

THE DAYLIGHT STORE

Quarterly Sale of Notions

English twill tape, 10-yard piece, 7c a piece, a dozen for 80c.

Sterling silver thimbles, all sizes, 15c.

Alpaca braid, 5-yard pieces, 5c a piece, a dozen for 50c.

Feather stitched braid, 10c values, for 5c a piece.

25c hose supporters 15c.

Fancy elastic remnants, 3-4 yard lengths, 5c.

Hairpin cabinets, 200 hairpins, 5c.

Taffeta silk seam binding, 5c, dozen 50c.

Basting cotton 3c, dozen 30c.

Fibro feather bone, 3c yard, dozen yards 20c.

Dozen clear white pearl buttons, 2c.

Dozen ball and socket fasteners, 3c.

Card spring hook and eyes, black and white, 1c.

Shell hairpins, 1-2 dozen in box, 5c.

Nickel plated safety pins, dozen 1c.

Best white pearl buttons, per card 5c.

Third and Last Week of Our Two Big Sales
King Cotton and January Clearance

King Cotton Embroideries

...Biggest Event of the Sale...

Now you embroidery lovers, come here tomorrow prepared to find the loveliest, widest, richest and finest embroideries ever given at a bargain sale.

50,000 yards in two special lots—oceans of them, spread out for easy buying and plenty of the costly kinds for everyone.

Simply wonderful! Over 1000 patterns, but read the facts—



Embroideries Worth 25c

Regular Values to $1.00

(NO PHONE ORDERS.)

Sheer new nainsooks, swiss flouncings and corset cover embroideries; dainty floral and scroll patterns; also new teneriffe and Irish effects. All have good, firm edges. Not a yard in the lot worth less than 50c—Most of it worth $1.00 yd. King Cotton price for tomorrow, 25c yd.

Embroideries 48c

Regular Values to $2.50

(NO PHONE ORDERS.)

3000 yards of the most beautiful embroidery flouncings, edgings and bands. All in matched sets and made on the finest batiste, swiss and nainsook. Exquisite designs in open Irish effects as well as blind, demi-blind and new shadow patterns. Thousands of yards that include the best styles to be used during the coming spring and summer. Flouncings range up to 20 inches wide. Bands to 10 inches. Values to $2.50. On sale Monday 48c.

Best Undermuslin Specials
Of the Big King Cotton Sale.
Extraordinary Values



LACE PETTICOATS $1.95.
Actually Worth $3.00.

Women's lace petticoats made with cambric body; lawn flounce trimmed with 5 rows of Val. lace; has lace trimmed dust ruffle; actual $3.00 values, special $1.95.

LACE PETTICOATS $1.29.
Actually Worth $2.50.

This skirt would be a good value at $2.50; it is made of a nice quality of muslin with lace trimmed flounce; hemmed dust ruffle, special $1.29.

CORSET COVERS 39c.
Actually Worth 59c and 75c.

These corset covers are made of a good quality of nainsook trimmed with several rows of lace and ribbon; special for two days at 39c.

NAINSOOK GOWNS $1.29.
Actually Worth $2.00.

Made of soft quality of long cloth; extra full and long; short elbow sleeves trimmed with two rows of lace; slip-over style; V shape yoke of lace set in with medallions; really worth $2.00, special $1.29.

King Cotton Sale of Infants Goods

Infants' coats (Bedford cord;) some slightly soiled at exactly half price.
Infants' slips; special prices 39c to $5.95; values from 50c to $9.00.
Infants' silk caps and pokes; values 50c to $6.00, for 25c to $3.20.
Infants' 50c shoes and moccasins for 25c; all colors.
Children's outing flannel gowns, skirts and sleeping suits; values from 25c to $1.00, for 10c to 79c.

Children's Wool Dresses all Reduced

$1.50 dresses 95c.
$2.00 dresses $1.29.
$3.00 dresses $1.89.
$4.00 dresses $2.48.
$6.00 dresses $3.95.
$7.50 dresses $4.39.

Our Skirt-to-Order Dept. Re-Opened

Jacoby Bros. made-to-measure skirts are the most popular in the city. The department is open for the spring season now and we are more than rushed with our last week's special. Our special for this week is a fine tailored skirt, complete, fit guaranteed, from any $8 suit material in store, for $5.00.

OF THE BEST ASSORTMENT of novelty mixed plaid suitings in 52 and 56-inch widths; such colors as gray, tan and brown; be in time for these Monday, as an extra special $1.00 a yard; regular values.

IMPORTED FRENCH BROADCLOTHS in plaids; come in the wanted dark colorings of blue and green, red and green, and blue and black; values to $3.50 a yard; special for the Clearance Sale $1.75 a yard.

A LARGE ASSORTMENT OF BLACK DRESS GOODS in all the different weights and weaves; some of Priestly's goods among the lot; for the Clearance Sale $1.50 values for 98c a yard.

Latest Arrivals at Silk Department

20 Pieces 85c Louisine 59c

One of the most attractive patterns ever sold at the price. They are good wearing and are especially suitable for suits and waists. Worth 85c. Special at 59c.

BLACK TAFFETA SILK; full 36 inches wide; has a beautiful soft, rich finish; good enough for any purpose; $1.35 value. Monday special $1.05.

ANOTHER RARE BARGAIN for our Monday specials: An extra heavy pure silk black taffeta; full 22 in. wide; don't miss it; 95c value. Monday only 59c.



Knit Underwear Specials

Pure silk mixed vests and pants; Forest Mills make; $1.25 values, special 89c.
Women's vests and pants worth to 35c, now 19c.
Women's vests, pants and union suits, worth to 65c, now 39c.
Women's vests, pants and union suits, worth to $1.00, now 59c.
Women's vests, pants and union suits, worth to $1.50, now 89c.
Women's vests, pants and union suits, worth to $1.75, now 98c.

15c Shirting Madras 4¾c

1500 remnants of shirting madras, apron check ginghams, percales, outing flannels, etc. A great big King Cotton leader. Choice, 4 3-4c.

Here's a big towel special that will appeal to many. 500 dozen towels, slightly soiled; several different kinds, good sizes and qualities; 8 to 9 in length, 4 3-4c.

$2.65 Buys $4 Shoes

Newest Styles and Leather

The Sale You Have Waited For



$5000 Purchase of Shoes

Just received $5000 worth of the finest shoes—a great big factory cleanup. To get benefit of low prices we had to take entire lot. They're here. Coming at less than cost of production—and out they will go about the same way. You will find all the new models, both in best patent colt and fine kid, bluchers, college cut shoes; also several new walking styles. Real values $3, $3.50 and $4.00. Choice tomorrow, $2.65.

4200 Yards 12½c Outing Flannel 8½c

Come in mill lengths, but they're the handy lengths—10 to 20 yards. Good strong quality, with a light, downy fleece. Pretty stripes, checks and fancy patterns in light and medium colors. Regular value everywhere 12½c. Special King Cotton sale price, 8 1-3c.

Cotton Goods
White and Colors
Economize on Goods For Summer

A GREAT OPPORTUNITY TO SECURE CHOICE SPRING AND SUMMER WAISTINGS; this lot includes some pure linen suitings, silk and linen mixtures, etc.; some are slightly soiled. No phone orders. 85c values, for 12c a yard.

10,000 YARDS OF SOFT SHEER PERSIAN LAWN, also 50 pieces round thread India linen; this is a splendid value; suitable for waists and dresses; 20c values. King Cotton price, 10c a yard.

A CHOICE ASSORTMENT OF EARLY SPRING WHITE WAISTINGS and suitings; this is a highly mercerized fabric; comes in floral, striped and dotted effects; 35c values. King Cotton price, 17½c a yard.

120 PIECES 40-INCH WIDTH PERSIAN LAWN; only a limited quantity; this is one of the best values during the sale; 45c values; King Cotton price 25½c a yard.

A FACTORY CLEAN-UP OF GINGHAMS AND CHAMBRAYS, including A. F. C. and Red Seal; also a choice assortment in mercerized dress ginghams; lengths from 5 to 20 yards; 15c values. King Cotton price 11c a yard.

100 PIECES FLEECEDOWN IN PRETTY FLORAL, Oriental and Persian designs; come early and secure the choicest patterns; 18 2-3c values. King Cotton price 13c a yard.

Millinery Reductions
Beautiful Hats at Your Own Price



Extraordinary values in dainty and stylish trimmed hats for dress and street wear. A large variety of styles to choose from in black and all fashionable colors. Values up to $7.50 ..... $2.45

Untrimmed shapes in white, black and colors. Chic, stylish effects in felt and velvet, Values $1.25 to $3.50 ..... 79c

Special offering of quills and fancy feathers, including novelty effects. Worth up to $2.50 ..... 95c

Damasks, Tablecloths, Napkins, Sheets, Towels, etc.

150 FRINGED TABLE CLOTHS; come 2 yards, 2½ yards and 3 yards long; a full range of designs and colorings; $2.50 values. King Cotton price, 98c each.

70-INCH PURE IRISH LINEN DAMASK; our own importation; comes in floral, scroll and snow drop designs; $1.35 values. Sale price 95c a yard.

24 BY 24 NAPKINS TO MATCH; regular $3.25 values. Sale price $2.68 a dozen.

72 BY 90 EXTRA HEAVY SHEETS; neatly seamed down center; a good rooming-house sheet; 60c values. King Cotton price 39c each.

81 BY 90 SHEETS; SEAMLESS; made from well-known bands of sheeting; splendid bargain; 75c values. King Cotton price, 54c each.

18 BY 36 RED BORDER HUCK TOWELS; the famous 23 "Skidoo" brand; a splendid rooming-house towel. King Cotton price 85c a dozen.

Final Great Reduction on All Ready-to-Wears



Every coat that sold at $10.00, now $5.00
Every coat that sold at $12.50, now $7.50
Every coat that sold at $19.50, now $10.00
Every coat that sold at $29.50, now $15.00

SILK TAILORED WAISTS.
SILK NOVELTY WAISTS.
FINE LINGERIE WAISTS.
FINE LACE WAISTS.
FINE PLAID WAISTS.

20 % Discount

FINE WOOL WAISTS.
FINE SILK PETTICOATS.
FINE DRESS SKIRTS.
FINE VOLE SKIRTS.
FINE PANAMA SKIRTS.

200 Wool Waists
500 Worsted Skirts
$1.00 Each

To make a never-to-be-forgotten bargain, we offer for Monday over 20 dozen fine nunsveiling tailored waists that sell regularly at $1.95, and over 200 fine worsted skirts, light tan checks, ½ wool, ½ cotton, that sold during the early fall at $5.00. For final clearance we put them on sale Monday only at

ONE DOLLAR



Our Entire Tailor Made Suit Stock Without Reserve—
Your Choice ..... Half Price

ALL EVENING COATS.
ALL OPERA WRAPS.
ALL BLACK COATS.
ALL TIGHT-FITTING COATS.
ALL SHORT JACKETS.

25 % Discount

ALL AUTO COATS.
ALL RUBBER COATS.
ALL AUTO CAPS.
ALL IMPORTED COSTUMES.
ALL LONG SILK COATS.

Costumes Costumes Costumes

The greatest costume sale that we ever attempted was spoiled for our customers and ourselves because of the continued rain of last week. Nevertheless over a score of ladies braved the storm and were rewarded for their heroism by the choice of one or more handsome gowns that retailed at $75.00 each—so it again makes our offer good we have taken about 40 garments from our regular $45.00 to $60.00 stock and offer them again Monday at $25.00.

$25 For Choice



RUSSIA.

CAMPAIGN IS IN FULL CAREER.

VICTORY EXPECTED IN THE NEW CAPITALS.

Constitutional Democrats Must Unite With Moderate Socialists Who Demand Reforms Movement Steadily Reported.

[BY ASSOCIATED PRESS—P.M.]

ST. PETERSBURG, Jan. 12.—The campaign is in full swing. Voting is limited to registered voters. According to the election law, ballots sold without regard to the publication of the registry lists.

Constitutionalists and other radicals for the first time are now able to present their platforms to voters. Social Democratic orators have marked success in St. Petersburg and Moscow, and the victory of this party in the two capitals is regarded as certain. Politicians, however, are able to predict but little about the composition of the next Parliament, except that there will be a strong and compact group of extreme radicals, social revolutionists, toilers, etc. These are pledged to obstructive tactics, which threaten to wreck the plans of the Constitutional Democrats for constructive legislation before locking horns with the administration on a responsible ministry.

When this takes place, according to the reiterated declaration of Premier Stolypin, Parliament will at once be dissolved and a revision of the election laws will be undertaken before a third body is summoned.

The coalition of the Constitutional Democrats and the Moderate Social Democrats have reached decisions on questions of principle, but it is hung up on the subject of seats. The Constitutional Democrats of St. Petersburg propose to retain four seats, giving one to the Socialists and one to the workmen. The Socialists, however, insist upon two seats.

INVESTIGATING BAILEY.

Probe Is Plied Throughout Entire Session—"Antis" Claim the Victory So Far.

[BY THE ASSOCIATED PRESS—P.M.]

AUSTIN, (Tex.) Jan. 12.—The suggested Bailey investigation consumed the entire session of the Texas Legislature today and bids fair to continue well into Monday without any vote being secured.

The anti-Bailey people claim a victory up to now and assert that they will make even better gains. The basis of this prediction is that their opponents have ignored their original defense and are now offering a substitute proposition to have a special committee determine whether an investigation should be held.

Today's session was given over to a discussion for the proposed investigation and when an adjournment was had late in the evening but one side of the controversy had been heard. Representative Duncan of Smith county, the leader of the anti-Bailey forces, was the only speaker. The contentions of the friends of Bailey will be presented Monday.

"PERSONAL" REUNITES FAMILY.

After Thirty-two Years Son Finds Eloping Mother Lapped in Southern Luxury.

[BY DIRECT WIRE TO THE TIMES.]

NEW ORLEANS, Jan. 12.—[Exclusive Dispatch.] A strange story involving all the elements of romance is that of Thomas C. May, who arrived today on his way home in Navasota, Tex., from a visit to his mother in San José, Costa Rica, until a few months ago he did not know his mother lived. Thirty-two years ago his mother, Mrs. Jessie May, a dashing and beautiful young widow, with her three children, stopped with her father, Maj. Coleman Robinson, known all along the Pacific Coast as one of the most popular hotel men.

Louis Bartress, whose father was of noble blood, the ruler of Guatemala, came to the hotel. Mrs. May and the Central American eloped. Several months ago there appeared in a San Francisco paper a personal asking information about the children of Jessie May. The notice was signed "Mrs. John Baggs." It fell into May's hands and led to the reunion of mother and son. The mother is now surrounded with wealth in San José, Costa Rica.

WHITE HELP SCARCE.

Duarte Fruit Exchange Has to Hire Japanese Help for the Packing of Oranges.

DUARTE, Jan. 12.—The Fruit Exchange here is experiencing a great deal of trouble in securing white help for packing oranges. The company has been driven to hiring Japanese. Their work in orange packing is not as satisfactory as white labor. The crop has been coming in rather slowly for the past week until yesterday and today when it has been very active. The difficulty already confronting the exchange is the scarcity of cars to take care of the shipments. Most of the crop will be placed on the market in February and March and it is feared that the car shortage then will be even more alarming than it is now. The crop is going to be quite large, a better yield than most figured on, and the war on the pests will reduce the washing process about 25 per cent.

BRADBURY STRIKES WATER.

John Bradbury has struck a fine flow of water on his Duarte ranch. From the bottom of the 100-foot shaft the drill has been sent down 380 feet, making a total depth of 480 feet, and the water now in the well stands within eighty feet of the curb. The hole will be sent down deeper and an artesian well is among the strong probabilities.

GOOSE FINDS GOLD MINE.

Farmer Finds Her Craw Full of Nuggets and Then Discovers Rich Placer Beds.

[BY DIRECT WIRE TO THE TIMES.]

NORFOLK (Neb.) Jan. 12.—[Exclusive Dispatch.] Peter Bussey, a well-known farmer residing a few miles west of here, has discovered what experts believe to be rich gold and copper deposits on his farm as the result of finding a number of valuable nuggets of gold in the craw of a goose which he killed a few weeks ago.

Bussey was at a loss to know how the nuggets of gold came to get in the fowl's craw. The goose was a customed to feed in and about a creek that ran through his farm, and a friend suggested to him that the goose may have picked the gold up there. He made an investigation and discovered gold nuggets in and near the creek, and on a later examination of the ground by an expert resulted in the discovery of rich gold and copper deposits.

MARLBOROUGH CONFERENCE.

LONDON, Jan. 12.—Something approaching a family conference relative to the affairs of the Duke and Duchess of Marlborough was held at Sunderland House today. The Belmonts are already there and Regina Vanderbilt and other members of the family are to join the party tonight. This meeting undoubtedly concerns the domestic differences of the Marlboroughs, which appear to be rapidly approaching the point when a separation will be announced.

Los Angeles County—Its Cities and Towns.

NEWS REPORTS FROM CORRESPONDENTS OF THE TIMES.

SLACK GIRTH, ARM BROKEN.

PASADENA HIGH SCHOOL GIRL HAS BAD TUMBLE.

Horse Which She Is Riding Becomes Frightened and Throws Her. She Falls on the Arm, Which Snaps Under the Strain—Close of Sessions of Farmers' Institute.

Office of The Times, No. 36 S. Raymond Ave.

PASADENA, Jan. 13.—Miss Virginia Bond of South Orange Grove avenue, a pupil of the Pasadena High School, had an accident while out riding yesterday afternoon as the result of which she is now confined to her home with a broken arm. It is not thought that she suffered any internal injuries, and no serious consequences are anticipated, but she will be confined to her home for some days to come.

Miss Bond, in company with a party of friends, was riding horseback on South Orange Grove avenue yesterday afternoon, when the girth of her saddle became loosened. The animal, a high-strung one, became frightened and started to jump about, and the saddle turned completely around. Miss Bond was thrown heavily to the ground, and, in an attempt to save herself, she put out her hand. She thus fell with full force upon her arm, which snapped under the pressure.

The victim of the accident was at once removed to her home, and a physician was summoned, who set the broken bone. Though the fracture is a bad one, it is believed that Miss Bond escaped fortunately, as she might have been seriously hurt by her fall. She was resting comfortably at a late hour last night, and the physicians hope that the broken bone will knit cleanly and readily.

INSTITUTE A SUCCESS.

The Los Angeles County Farmers' Institute, held under the direction of the University of California, came to a close last evening, after a successful meeting covering two full days. A large amount of work was crowded into the short space of time during which the institute was in session, and those in attendance derived much benefit from the addresses which they listened to.

Two sessions a day were held both Friday and Saturday, and authorities on agricultural topics of national fame were on the list of speakers. Problems of interest to California agriculturists were discussed at length, and some excellent and instructive papers were read. Every phase of fruit and aboriculture was expounded, and those who attended the institute with the desire to learn were more than satisfied with the results which came to them in exchange for the time spent.

The burning question of roads through Southern California was not overlooked, and C. A. Day of this paper read an interesting paper on the subject. Mr. Day has made a careful study of the road question, and was able to speak with authority on the subject.

The papers were all of a practical nature, and dealt with the problems which confront the farmer in everyday life. The purely scientific side of the question was touched upon but lightly, the aim being to give information of practical working value. Those in attendance at the institute were most enthusiastic and paid strict attention to all of the discussions. The only complaint heard was the fact that it was not possible to continue the sessions for a longer time, the general feeling being that the farmers could profit greatly by a more complete explanation of the point taken up.

BURNS ANNIVERSARY.

The Robert Burns Society of Pasadena will hold a banquet at Hotel Maryland on Friday, January 25, to celebrate the one hundred and forty-eighth anniversary of the birth of the great Scottish bard. Arrangements have been made for a delightful evening among those who have been invited Joaquin Miller, and Rev. Robert Burdette.

The Robert Burns Society is made up of Pasadenans of Scottish descent who hold a mutual regard for their illustrious countrymen. The social functions which the members of the society hold from time to time are highly appreciated and the banquet at the Maryland, which is the most ambitious undertaking yet made by them, is being looked forward to with much pleasure.

LAST TRIBUTE TO BOYNTON.

With simple yet impressive ceremonies the remains of Frank P. Boynton were laid in their last resting place in Mountain View Cemetery yesterday afternoon in the presence of a host of mourning friends and admirers. The funeral sermon was preached by Rev. Robert J. Burdette and touching were the references which he made to the past life and career of Mr. Boynton. Mr. Boynton held a warm place in the hearts of Pasadenans and the funeral was made an occasion of almost public mourning. Prominent bankers and business men left their places of business in order to do honor to the dead. The long funeral cortege which accompanied the body to the grave was made up of the most prominent men of the city, directors of the Board of Trade, of which Mr. Boynton served as both president and secretary, acting as pallbearers or riding in carriages in the procession. Seldom has the death of a citizen made such a deep impression on the community and seldom has the mourning been so spontaneous.

JAPANESE PARTY.

Miss Harriet Rice of No. 362 North Madison avenue, was the hostess on Friday evening at a dainty Japanese party, when she entertained the members of the Girls' Glee Club of the High School. The guests of honor for the evening were Tom Karl and D. Dewey, and the Japanese motif of the affair was in compliment to their recent work in the "Mikado."

The evening was a rare musical treat for the guests. Mr. Karl sang several beautiful songs, including "The Children's Home," "I'm Frende," "To My First Love" and "You'd Better Ask Me." Miss Josephina Cathcart rendered two piano solos and the members of the glee club sang a lullaby and the High School song.

A novelty was the singing of the national anthem of Japan by eight young Japanese gentlemen, who afterward gave a lot of clever magical tricks. Miss Hazel Carus and Miss Naomi Sweeney gave a whistling duet entitled "Poppies." At the close of the evening refreshments were served in the dining-room, which was aglow with Japanese lanterns.

Those present were: Misses Hazel Carus, Naomi Sweeney, Laura Jodon, Belle Abbott, Florence Patterson, Mabel Bishop, Josephine Cathcart, Agnes Davis, Muriel Emerson, Hazel Hallock, Helen Douglas, Elizabeth McKee, Alice Calkins; Mrs. LeRoy D. Cole; Messrs. Tom Karl, D. Dewey, Carlson, Ely, Kubota, Horiuchi, Obichiya, Miyashita and Takumoto.

PASADENA BRIEFS.

Mrs. K. L. Tiernan, the aged woman who was seriously burned by fire Friday morning, is resting comfortably at the Pasadena Hospital where she was taken for treatment immediately after the accident, and hopes are now entertained for her recovery. The unfortunate woman was so badly burned that at first it was thought that she could not survive her injuries and her death was considered to be only a matter of hours. After having been administered opiates she became more comfortable, however, and her case took a more favorable turn.

Dr. Medici de Biron, who sustained three fractured ribs in a runaway accident several days ago, is now able to be about again and announces that he is as sound as ever. The plucky doctor denies that he was dangerously hurt, and insists that he is well as anybody now, though he may be somewhat sore in the neighborhood of the broken ribs.

January 22 is the date set for the appearance of the officers of the Raab Creamery Company in answer to the charge of selling milk to Pasadena consumers in dirty bottles and on that date the case will be given an airing before Justice McDonald. The case is rather involved legally and the health officer and the sanitary inspector have run against several snags in attempting to prosecute. They believe that they are on the right track now, however, and that they will be able to bring the guilty person or persons to the bar of justice.

SOCIAL NOTES.

Mr. and Mrs. Harrison I. Drummond of No. 312 South Grand avenue, entertained a small party of friends at dinner last evening.

Dr. and Mrs. Albert Sherman Hoyt and their two children of Buena Vista street have returned home from a year's travel in Europe.

Miss Elizabeth Sargent of North Raymond avenue, entertained the members of the "As You Like It" Club yesterday afternoon.

Mr. and Mrs. M. L. Gunnison of No. 143 West California street, have as their guest C. E. Cooley of El Paso, who intends to enter business here.

Mrs. Gus Veale of Kensington place, gave a tea yesterday afternoon in honor of Mrs. Clyde Reynolds of Imperial, who is the house guest of Mrs. I. J. Reynolds of South Marengo avenue.

Miss Mary Gates of No. 39 Waverly drive, has as her guests her sister and brother, Mrs. W. C. Lincoln of Fergus Falls, Minn., and J. H. Gates of Milwaukee.

Our removal sale offers an opportunity to buy good furniture at substantial reductions from its real value. We deliver goods by wagon free in Pasadena. Broadway Drapery and Furniture Co., 447 S. Broadway.

French taught by Parisians and not by foreigners, who ought first to learn it for themselves—10 classes in Pasadena, $2—10 private lessons, $5. Ask for circular "French Institute," 637 W. 16th st., Los Angeles.

The Unique Cloak and Suit House, Los Angeles, has no branch store in Pasadena.

For rent—House seven rooms, $30. Colorado and Wilson.

Indian baskets. Grace Nicholson's, 46 Los Robles.

Oriental rugs, old china. Wigwam, 61 N. Euclid.

Fine stationery. Morris-Thurston Co. Pictures framed at Wadsworth's.

HOLLYWOOD POSTAL GROWTH.

HOLLYWOOD, Jan. 12.—The receipts of the Hollywood postoffice for 1906 were $8298.97, a gain of 100 per cent. over those for the previous year. The receipts for postage from April 1, 1906, to January 1, 1907, were $6280.20.

The following officers were elected at the meeting of the P.H.C. at the home of Miss Jessie Morgan this week: President, Miss Blanche Fitch; treasurer, Frank Wade; secretary, Miss Jessie Morgan. The next meeting will be at the home of Miss Moore at the Soldiers' Home, January 23.

Hotel del Coronado for comfort.

SAN DIMAS BANK OFFICERS.

SAN DIMAS, Jan. 12.—The annual meeting of the stockholders of the Bank of San Dimas was held today, when the following officers and directors were elected: W. A. Johnstone, president; D. C. Teague, vice-president; J. B. Roberts, cashier; C. E. Walker, Arthur Bowring and E. O. Thompson.

A report was presented showing the deposits amounted to $130,000. A dividend of 6 per cent. was declared.

THE VALUE OF CHARCOAL

Few People Know How Useful It Is In Preserving Health and Beauty.

Costs Nothing To Try.

Nearly everybody knows that charcoal is the safest and most efficient disinfectant and purifier in nature, but few realize its value when taken into the human system for the same cleansing purpose.

Charcoal is a remedy that the more you take of it the better; it is not a drug at all, but simply absorbs the gases and impurities always present in the stomach and intestines and carries them out of the system.

Charcoal sweetens the breath after smoking, drinking or after eating onions and other odorous vegetables.

Charcoal effectually clears and improves the complexion, it whitens the teeth and further acts as a natural and eminently safe cathartic.

It absorbs the injurious gases which collect in the stomach and bowels; it disinfects the mouth and throat from the poison of catarrh.

All druggists sell charcoal in one form or another, but probably the best charcoal and the most for the money is in Stuart's Charcoal Lozenges; they are composed of the finest powdered Willow charcoal, and other harmless antiseptics in tablet form, or rather in the form of large, pleasant tasting lozenges, the charcoal being mixed with honey.

The daily use of these lozenges will soon tell in a much improved condition of the general health, better complexion, sweeter breath and purer blood, and the beauty of it is that no possible harm can result from their continued use, but on the contrary, great benefit.

A Buffalo physician, in speaking of the benefits of charcoal, says: "I advise Stuart's Charcoal Lozenges to all patients suffering from gas in stomach and bowels, and to clear the complexion and purify the breath, mouth and throat. I also believe the liver is greatly benefited by the daily use of them; they cost but 25 cents a box at drug stores, and although in some sense a patent preparation, yet I believe I get more and better charcoal in Stuart's Charcoal Lozenges than in any of the ordinary charcoal tablets."

Send your name and address today for a free trial package and see for yourself. F. A. Stuart Co., 56 Stuart Bldg., Marshall, Mich.

FREE DELIVERY DOESN'T SUIT.

OCEAN PARKERS DO NOT WANT POSTOFFICE MERGED.

Idea of Consolidation of the Office With Those of Santa Monica and Venice, With One of the Three the Main "Event" and the Other Two for Substations Is Displeasing.

OCEAN PARK, Jan. 12.—Among other things, the Community League has placed the mark of its disapproval of the attempt to secure the free delivery of mail for the Ocean Park postoffice, at least, so long as present conditions obtain. The feeling prevails that if the matter of free delivery were pushed here at this time it would result in the consolidation of the Santa Monica, Ocean Park and Venice postoffices, with one as the main event, and the other two as sub-stations. Not one of the three is willing to surrender either name or individuality.

A committee on city and county consolidation has been named to take up with the Los Angeles commission the matter of the consolidation of Ocean Park and contiguous territory with Los Angeles. This committee consists of C. N. Brundage, M. R. King, C. J. Noyes, J. P. Stanwood and C. P. Dodge. The appointment of this committee was decided upon at a meeting held here recently, when addresses on the subject of annexation were delivered by speakers representing the Los Angeles commission.

A new committee was named for the purpose of looking after municipal affairs. One of its duties will be to endeavor to circumvent the plans of schemers who are suspected of being malicious. This committee consists of A. E. Meigs, J. P. Stanwood, W. H. Anderson, C. J. Noyes, R. W. Armstrong, M. R. King and the president of the league.

MYRICK IMPROVES.

The condition of J. Myrick, Jr., ("Cy,") who has been seriously ill at his beach home on Fraser avenue, is improving. His ailment is inflammatory rheumatism, and although he will perhaps not be able to sit up for a number of days, the prospects for his recovery grow brighter from day to day.

TIE-UP FOR BULKHEAD?

An odd technicality has tied up the projected bulkhead improvement south of Center street on Short Line Beach. Operating under the provisions of the Vrooman Act, the City Trustees let the contract for about $15,000 worth of bulkhead and jetty work. The design of this was to protect the ocean front property from the inroads of the extreme high tides and winter storms. The bulkhead was to be about a third of a mile in length, with several short, low jetties extending into the ocean for the purpose of changing the knawing currents. The contractor has raised the point that he cannot go ahead with the work for the reason that a portion of the jetties is on State land, over which the city has no jurisdiction. This offnsive portion is small, consisting of only the few feet between mean and high tide. City Trustee Force Parker is of the opinion that since the law gives the municipality authority to protect its ocean frontage, the small item of the work extending over State lands would not invalidate the legality of the work, especially since none of the property owners who have the expense to meet are making any objection. By some who have looked into the matter the opinion is expressed that the contractor is seeking this small hole through which to crawl out of a contract that he is not anxious to carry out.

Best service at Coronado.

SIERRA MADRE NOTES.

SIERRA MADRE, Jan. 12.—The final hearing of the proceedings for the incorporation of Sierra Madre will come up before the Board of Supervisors Monday. The new members of the board paid a visit to the town Thursday.

C. H. Baker of Los Angeles has bought a five-acre tract and will build a $7000 residence.

A forty-pound wild-cat that has been waxing fat on chickens owned by J. H. Wright, was finally trapped yesterday morning and a rifle shot put an end to his struggles.

California Furniture Co.

BROADWAY NEAR SEVENTH 639 TO 645

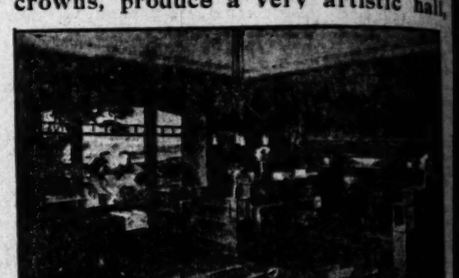
This Company has no connection with any other concern in this city.

DECORATIVE WALL PAPERS

WE WANT to call your special attention to the facilities of this establishment for the proper execution of artistic interior decoration of the modern home. The foremost wall paper manufacturers of America, England, France and Germany are represented at their best in the exclusive papers shown at the "California." We have some exceedingly handsome, decorative effects that are quite new. The Mohawk Grape Design in tones of brown on a gold ground when used as upper wall in conjunction with a lower wall of Spanish leather, is very effective for the dining room. Cordova leather effects used mostly with caps or crowns, produce a very artistic hall, dining room or den.

We also show some elegant friezes, hand brushed effects, in dull tones of blue and brown. Suitable for living room, library or hall.

Our decorative department is in the hands of artists of ripe experience, who are prepared to furnish special designs for the decoration of any room or rooms, showing the color schemes and proper position of furnishings.



This Picture Shows a Room we Have Designed and Executed for One of the Modern Homes of This City.

CALIFORNIA FURNITURE COMPANY, Broadway, 639 to 645.

$1.00 a Treatment, or Cure for $15.00

In all Catarrhal Diseases--including Deafness, Asthma and Lung Troubles that are curable--No other charge or expense. All medicines furnished free, to all who apply this week.



This Very Unusual Offer

is given with the one purpose to PROTECT THE SICK AND QUICKLY INTRODUCE OUR NEW TREATMENT to the afflicted of Los Angeles and vicinity, as well as to prove to them its marvelous curative powers, and ITS SUPERIORITY OVER ALL OTHERS. One single treatment is equal in curative effect to weeks under the old, worn-out methods.

Along with such a liberal offer, Drs. Shores wish to caution the public to

Beware of Free-Treatment Fakirs

Drs. Shores & Shores are absolutely fair and square in their business methods—they are skillful, experienced, conscientious physicians and specialists. What they announce in the papers—THAT THEY DO TO THE FULL. Drs. Shores run no fake "schemes"—they do no offer "FREE TREATMENT AS A BAIT" to get sick people to their offices and then rob them for fake "medicines," etc. Nothing is free that costs money to obtain.

A man that will lie in his advertising is sure to rob you in his business dealings with you—that is sure. Look up a doctor's standing and ability before you pay out money for his services.

The noble calling of the physician is to heal the sick—not to rob them. It has no room for the fraud or fakir. Drs. Shores and Shores do business under their own name. They are regular graduated doctors from the best medical college and are duly licensed by the great Medical Board of Examiners of the State of California to practice medicine and surgery.

Drs. Shores, during the past 15 years, have treated 100,000 cases of catarrh, nervous, chronic and private diseases. Their name is a household word all over the great West, where honesty and fair dealing with the sick is held in esteem. Drs. Shores invite you to their offices—you do not have to take treatment or pay a cent. Drs. Shores say to you—"INVESTIGATE THIS NEW TREATMENT—YOU CAN CONSULT WITH DRS. SHORES FREE."

You Must Apply This Week

The low rate of $1 a treatment or $15 for a cure in all catarrhal diseases—all medicines free, it must be understood is a special offer and it applies to all. The only restriction is that you must APPLY THIS WEEK. Hundreds will take advantage of it. It is given to PROVE TO THOSE AFFLICTED with deafness, asthma, lung troubles, and all catarrhal affections that this new treatment is absolutely superior to all others and that it cures more surely and in one-fourth to one-tenth the time required under the old system. This special offer goes into effect at once and holds good to all who apply this week. All are invited. Consultation and examination free for any disease whether you take treatment or not. Drs. Shores not only cure catarrh, but they cure all private and chronic diseases of men, women and children that are curable.

DO YOU HAVE CATARRH?

Read these symptoms and see. Many folks do have Catarrh and don't know it

Catarrh in the Head and Throat

Is the breath foul?
Is the voice husky?
Do you spit up slime?
Do you ache all over?
Do you blow out scabs?
Is the nose stopped up?
Do you snore at night?
Does your nose discharge?
Does the nose bleed easily?
Is there tickling in the throat?
Do crusts form in the nose?
Is the nose sore and tender?
Do you sneeze a great deal?
Is this worse toward night?
Does the nose itch and burn?
Is there pain in the front of the head?
Is your sense of smell leaving?
Do you hawk to clear the throat?
Is the throat dry in the mornings?
Are you losing your sense of taste?
Do you sleep with your mouth open?
Does the nose stop up toward night?

Catarrh of the Ears

Is your hearing failing?
Do your ears discharge?
Do your ears itch and burn?
Are your ears dry and scaly?
Is the wax dry in the ears?
Are you gradually getting deaf?
Have you pain behind the ears?
Is there a buzzing sound heard?
Do you have ringing in the ears?
Are there cracking sounds heard?
Is your hearing bad cloudy days?
Do you have earache occasionally?
Are the sounds like steam escaping?
Do you constantly hear noises in the ears?
Do your ears hurt when you blow your nose?

Catarrh in the Bronchial Tubes

Is there pain in front of head?
Is your sense of smell leaving?
Is the throat dry in the morning?
Do you hawk to clear the throat?
Are you losing your sense of taste
Do you sleep with the mouth open?
Have you a cough?
Are you losing flesh?
Do you cough at night?
Have you a pain in the side?
Do you take cold easily?
Is your appetite variable?
Have you stitches in the side?
Do you cough until you gag?
Are you low-spirited at times?
Do you raise frothy material?
Do you spit up yellow matter?
Do you cough on going to bed?
Do you cough in the morning?
Is your cough short and hacking?
Do you spit up little cheesy lumps?
Have a distaste of fatty foods?
Is there a tickling behind the palate?
Have you a pain behind breastbone?
Do you feel you are growing weaker?
Is there a burning pain in the throat?
Do you cough worse at night and morning?

Catarrh in the Stomach

Is there nausea?
Are you costive?
Do you belch up gas?
Are you light headed?
Is your tongue coated?
Have you water brash?
Do you hawk and spit?
Is there pain after eating?
Are you nervous and weak?
Do you have sick headaches?
Do you bloat up after eating?
Is there disgust for breakfast?
Have you distress after eating?
Is your throat filled with slime?
Do you at times have diarrhoea?
Is there rush of blood to the head?
Is there constant bad taste in mouth?
Is there knawing sensation in stomach?
Do you feel as if you had lead in stomach?

We Cure By Mail

Do you despair because you live at a distance from the city. Drs. Shores' new system of HOME TREATMENT makes it easy to get expert advice and treatment at home. Their new symptom blank covers every symptom of disease, which enables them to diagnose your case and tell you what the trouble is, what can be done for you, and what the cost of a cure will be. WRITE for their new symptom list and get Drs. Shores' advice. Whether you take the treatment or not, the advice costs you nothing.

Understand the Offer

Every one beginning treatment with Drs. Shores and Shores THIS WEEK for catarrh or any catarrhal chronic disease that is curable, will be treated for the low fee of $1 a treatment, or $15 for a cure. All medicines furnished absolutely free. CONSULTATION AND EXAMINATION FREE—whether you take treatment or not.

All Diseases

Drs. Shores not only cure Catarrh, but they are Nervous Diseases, Kidney Diseases, Bladder Troubles, Heart Disease, Diseases of the Stomach and Bowels, Piles, Fistula and Rectal Diseases, Female Complaints, Diseases of Women and Children, Rickets, Spinal Troubles, Skin Diseases, Deafness, Asthma, Bronchial and Lung Troubles, Ovarian Diseases, Sciatica, Rheumatism, Hay Fever, Neuralgia, Hysteria, Ear Diseases Goitre (or Big Neck.) La Grippe, Lost Manhood, Blood Diseases, Scrofula and all forms of Nervous and Chronic Diseases that are curable.

DRS. SHORES TAKE NO INCURABLE DISEASES under the promise of a cure. Diseases that have baffled the skill of other doctors and specialists and stubbornly refused to yield to the ordinary methods of treatment in most cases are quickly subdued and mastered by these noted doctors. Prices and terms within the reach of all. Everybody who has a symptom of disease should call and consult these noted specialists free. CONSULTATION AND EXAMINATION FREE, whether you take treatment or not, for any disease.

DR. A. J. SHORES

DR. G. W. SHORES

DRS. SHORES & SHORES

...EXPERT SPECIALISTS...

Permanent Address---445½ South Spring Street, Los Angeles, California

Office Hours—9 a. m. to 5 p. m.; 7 to 8 Evenings; 10 to 1 2 Sundays and Holidays

South of the Tehachepi."

NEWS REPORTS FROM CORRESPONDENTS OF THE TIMES.

AUGHT IN TRAP LAID BY WIFE.

BARRASSING POSITION OF THIS CONTRACTOR.

San Bernardino Police Are Summoned to the House Where They Find the Accused Leaving the Home in the Night Accompanied by a Woman Not His Spouse.

[SPECIAL WIRE TO THE TIMES.]

SAN BERNARDINO, Jan. 12.—[Exclusive Dispatch.] Mrs. Scotty McCulloch of a well-known cement contractor, this morning filed an action for divorce, and also obtained an order from the Superior Court restraining her husband from disposing of his property.

As the culmination of an exciting affair which occurred at the McCulloch home last night, when the police were hurriedly summoned by Mrs. McCulloch, who declared there was a strange woman in the house with her husband, it was when she had not been home since Monday night.

The police surrounded the house and, from a position of wait, witnessed the entering the residence with the wife of a well-known at-

torney who stood by with the policemen during this exodus and Policeman Brown advanced and learned the identity of the contractor's companion, realizing he had been misled as he saw Emerson—I'd rather it was any one

but Emerson not being on the force, Deputy Sheriff Ward placed a warrant on McNair tonight, refused to accept it and the officer left the matter to be disposed on the contractor's docket and left him.

The general sale offers an opportunity to buy good furniture at substantial reductions from its real value. Bargains, prepaid to San Bernardino, Broadway Furniture Co., 447 South

Special rates at Coronado.

SEEK DUMONT.

Pueblo Desire to Obtain Frenchman Seen in San Bernardino.

SAN BERNARDINO, Jan. 12.—Louis Marengo, Paris, France and boulevardier, is at the M. Courtial) of No. street, Los Angeles, is his address. He is an

the family.

Frenchman came into San this morning bright and movement and ex- him out as a lost, at the home of Horticulturist S. A. Pease he pocket he drew a writing paper. On one the words "Verde- Inside of the fold, unfolding the paper, words:

from Bakersfield.

explained how he ticket from Boston In- "Verdemont, a fine some millionaire," ticket seller had sold Verdemont, in Cajon compelled him to get off The stranger further- tell how he was under Lubally of Chicago to missions about Boston and had now been near Bakersfield, millionaire's palace.

suggested that he portation to Bakers- a loan was made, was profuse in his that he could walk, and so impersonate a Frenchman that money was ac- upon him. He hung several days, and when to why he had not con- journey, he quickly ex- had friends in Los would send him lots of would just locate them, sending a reply to a let- and expected to re- small loans he had before leaving town.

SAN BERNARDINO BRIEFS.

Carloads of steel for the to the Arrowhead this morning. Track- will along toward the being rushed with all Another shipment Monday, which steel on the ground railway.

who was badly Sunday last night, was today, and is out of danger. The of- able to track the high- number, for several the brush and back to no clue except foot- to guide them.

old woman claim- lost from Los Angeles a stranger who in- there was an old peo- that would admit her, that morning by the during all night. It is believed that of some confidence

daughter of Mr. and was shockingly by the upsetting water over her number of the fam- the water when the her, upsetting the she will recover. locations were re- by a syndicate, in Death Valley, and by W. W. Treat. May C. Dandy, William Doherty, A. Olehausen, R. Dandy and G. A.

you.

IN REDLANDS.

King Secures Land Estate and Some House.

REDLANDS, Jan. 12.—A real estate deal closed here today will add another to the list of millionaires. New York, the copper head of the Redlands Water Company has immediately ad- rights on the east estate of A. C. millionaire and the west. The land is finest of bearing orange trees and commands an unsurpassed view of the San Bernardino Valley and the range of mountains in the distance. The price paid was $28,000.

It is said that it was largely through the influence of A. K. Smiley that Mr. Greene decided to buy land in Redlands and to erect upon it a mansion which will be used as the winter home of his family. Work will be begun on the house soon and it will be one of the handsomest in this end of the valley.

POLITICIANS ARE EXCITED.

CITY TRUSTEE PROPOSES CUT IN SALARIES.

Think Officials Get Too Much Cash. Would Have One Man for Treasurer and Tax Collector—Opponents Want to Raise Stipends and Will Make Determined Fight.

SANTA ANA, Jan. 12—At an executive meeting last night City Trustee A. C. Tiede proposed that a very substantial cut be made in the salary of city officers for the next four years and that the offices of Treasurer and Tax Collector be combined. The announcement that the board will consider the cuts at its next meeting has created considerable interest in municipal circles. A determined fight will be made to defeat the measure and substitute one raising the salaries of several officers.

LOS ANGELES PURCHASERS.

That two Los Angeles firms are to subdivide and sell in small lots about 500 acres in the Kraemer tract, between Anaheim and Yorba, was made known yesterday by the filing of two contracts with the County Recorder. Jacob Stern agrees to sell thirty acres to the Golden State Realty Company and 467.28 acres to E. L. Kornfeld, and the contracts are such that it is certain that the two purchases will be sold off in lots running from one to twenty acres. It is very likely that the two parties to whom Mr. Stern gives agreement are working together, as the two papers are in the same form, the terms the same and the attest by the same notary.

INDIAN DRAWS KNIFE.

José Juan Oliveras, an aged Indian, attacked Dale McCarthy with a knife at San Juan Capistrano last Thursday afternoon. The Indian was drunk and had created a disturbance in McCarthy's store. McCarthy put him out and the Indian drew a knife and attempted to slash McCarthy, but was prevented by bystanders.

STORM EXPECTED.

A slight shower of rain fell at 7 o'clock tonight and there are prospects of a heavy storm. During the two days of clear weather ranchers along the Santa Ana River put in their time strengthening dikes. A gang of men has been at work on a weak bank of the Santiago Creek near McPherson.

READY FOR POLO.

Players Will Gather Wednesday at Riverside for a Tourney of Four Days.

RIVERSIDE, Jan. 12.—Polo teams from Santa Barbara, Los Angeles, Santa Monica and Riverside will meet on the grounds of the Riverside Polo Club at Chemawa Park Wednesday afternoon for a four days' polo tournament, in competition for the F. J. Mackey cup. The trophy is a handsome one, and was offered by Mr. Mackey, himself an enthusiastic polo-ist, on the occasion of his last visit to Riverside from London, two years ago. The conditions are that it is to be competed for every year, and that the play is to be on the grounds of the Riverside club.

The Los Angeles team will be represented by R. G. Bundrem, Tom Weiss, Harry Weiss and B. Weiss. Santa Barbara will send four of its crack players, with E. L. Boeseke as captain. The Santa Monica team will comprise M. Redwayne, W. E. Pedley, F. D. Hudson and S. F. Nave, and the Riverside team will comprise W. L. Roberts, M. E. Flowers, Robert Lee Bettner and Harry G. Pattee. The Santa Monica team is made up of Riverside players who spend their summers in Santa Monica and are members of that team.

Match games will be played on Wednesday and Thursday afternoons, with mixed games on Friday and the finals on Saturday. For a time it was feared that the rains would make it impossible for the Santa Barbara players to come down with their ponies, but the railroads give assurance that all trains will be running from the Channel City by Monday. The grounds are in fine condition for the tourney.

Tea will be served at the clubhouse every afternoon by some of Riverside's social leaders. Mrs. Robert Lee Bettner and Mrs. James Bettner will serve tea on Wednesday, Mrs. Martin Chase on Thursday, Mrs. M. E. Flowers and Miss West on Friday and Mrs. S. F. Nave on Saturday.

RIVERSIDE RUSTLINGS.

Fire which started at 2 o'clock this morning partially destroyed the East Side grocery, owned by H. L. Thomas. The entire second story was burned, but the lower part of the store building was uninjured, except by the damage done by the water. The building was insured.

A number of Riverside orange growers have incorporated as the Oasis Orange Company, with a capital stock of $81,000, fully subscribed. The directors are E. A. Chase, Frank F. Chase, Harry B. Chase, H. R. Greene, F. T. Morrison, P. E. Kingman and W. W. Wilson.

The tangled partnership accounts involved in the suit of A. W. Boggs against W. W. Wilcox and E. H. Rose in the Superior Court will be turned over to a referee. In an order handed down by Judge Densmore yesterday he stated that he would issue an order for a referee, who would look into the partnership accounts from June 10, 1902, and make an accounting of all contracts secured by any of the parties within these dates. Included in the contracts are those for the construction of the Glenwood Hotel, Indian schools at Truxton Cañon, Fort Apache, Fort Mojave and Fort Moqui, and the Salt River Valley cement mill.

At the annual meeting of the directors of the National Bank of Riverside A. A. Adair was elected president; H. A. Westbrook, vice-president; W. W. Phelps, cashier; J. B. Neel, assistant cashier, and W. A. Bonynge, C. C. Chapman, George D. Cunningham, W. H. Davis, J. N. Hagins, Harry H. Hammond, J. B. Neel, W. L. Peters, W. H. Robinson, Kingsbury Sanborn, George Seaton, A. J. Stalder, H. A. Westbrook, A. A. Adair and W. W. Phelps, directors.

Coronado for perfect climate.

FREE, "THE STORY OF THE HOUSE BEAUTIFUL"

A New Booklet Telling all About the Interesting and Important Things in Connection with Beautifying the Outside Appearance of a Home.

Wonderful Effects Produced by Color Blending

A wonderful book printed in many beautiful colors sent absolutely free to readers of The Times. It is one of the most magnificent books dealing with artistic exterior decoration.

A book that is resplenedent with the many colors of the rainbow, all blended together so as to form a continuity of brightness and beauty.

The book is printed on an extra quality of paper, which brings out the wonderful high lights of the pictures and makes them look like real oil paintings. Never in the history of color paintings. Never in the history of color painting has so magnificent a publication been placed before the American people. It is the purpose of the publishers not to sell this book, but to send it absolutely free of cost to interested readers of The Times.

This booklet is so interestingly written and the illustrations are so magnificently real as to afford many hours' entertainment and pleasure for the entire family.

The ink from which the illustrations have been printed was especially made and especially matched to correspond with the colors which they are made to represent. On account of the expense in manufacturing this book, only a small edition has been printed, so we would advise you to write immediately in order to receive one.

In addition to the magnificent illustrations to be found in the book there is much valuable information in regard to exterior house painting and decoration. Full and complete instructions are given for selecting colors for house painting and decoration.

This book is issued by one of the largest paint manufacturing concerns in the United States, the Mound City Paint and Color Company. It is printed for the purpose of bringing to the attention of the American people the many advantages to be derived from using their unexcelled house paint, which, on account of its excellence and lasting quality, they have named, "The Horse Shoe Brand."

Don't fail to send for this book immediately. Send your name and address to the Mound City Paint and Color Company, 319-21 North Sixth Street, St. Louis, Mo., and receive absolutely free of cost this book. It will tell you of the "Story of the House Beautiful."

SUNDAY-SCHOOL PARTY.

Gathering at Corona Results in the Organization of a District Association.

CORONA, Jan. 12.—At the Methodist church yesterday afternoon and evening was held the first meeting of the Southern California Sunday-school tour party. Hugh Gibson, general secretary of the Southern California Sunday-school Association, called the meeting to order and conducted a Round Table in the afternoon session. Mrs. H. S. Gordon, superintendent of the home department, spoke of her work. Miss Menie Brockway, superintendent of the primary department, gave demonstrations of her methods, the children present taking an active part.

In the evening John Brower sang several numbers. Miss Brockway spoke on "When," referring to when the child is most susceptible.

Hugh Gibson followed with an address on Sunday-school work.

The outcome of the gathering was the organization of the Corona District Sunday-school Association, with Mrs. Frank Thompson, president; Dr. A. M. Stafford, vice-president; T. C. Jameson, secretary and treasurer.

Mrs. W. C. Barth is superintendent of the primary department; Mrs. William Sargent is head of the home department; Mrs. E. M. Cook, of temperance work; Dr. Robert Todd is in charge of the teachers' training department, and Dr. A. M. Stafford, superintendent of class work department.

CIRCLE CITY CURVES.

The new officers of the Corona Home Telephone and Telegraph Company are W. J. Pentelow, president; R. F. Billings, vice-president; O. A. Huxsaw, secretary and manager; treasurer not yet elected.

Harry N. Sweet has sold his five-room brick cottage with furnishings and a 50x150-foot lot on West Seventh street to A. Provensal, for a price said to be about $2000.

Manager Frank Alden is making extensive improvements in the opera-house, including new scenery, furnishings and decorations.

If not now completed, plans are well under way with the Santa Fé to allow stop-over privileges in Corona on Kite-shaped Track excursions.

H. L. Rollins and family returned Thursday from Tampico, Mexico, where Mr. Rollins had worked as surveyor for the Mexican Central Railroad.

Go to "Hotel del Coronado."

ORANGE TOWN NOTES.

ORANGE, Jan. 12.—The J.A.G. Club was entertained last evening at the home of Mrs. Wallace Whitmore on East Maple avenue.

Mrs. Carney of Denver is the guest of Miss Mabel Mead of West Palmyra avenue. Mrs. Carney expects to join her husband in Goldfield soon.

City Trustees Armors and Toothacher went to Los Angeles Friday to interview the Pacific Electric people in regard to moving their car tracks to the center of the streets.

Charlie Christensen left for San Juan this afternoon, he having a situation there.

The following fire boys, Ed Cope, Frank Leonard, Henry Porter, Charlie Heim, Phil Truby, Bert Reeves, H. Moberly, Ray Godwin, Logan Jackson and Ivan Kurtz left this afternoon for San Diego and Tia Juana, expecting to return on Monday. The boys had passes of the Santa Fé given to them by that company for recently putting out a fire in a loaded box car.

In spite of the rainy weather, thirteen cars of oranges have been shipped from the Santa Fé depot in Orange during the last week.

The freshmen of the high school defeated the grammar school team in the first baseball game of the season here yesterday afternoon by a score of 12 to 2.

DON'T IMAGINE

That because you have suffered for a long time from a weak stomach there is no cure for you. You haven't tried the right medicine, that's all. Thousands of sufferers during the past 53 years voluntarily testified that

HOSTETTER'S STOMACH BITTERS

cured them after all else had failed. You should therefore try it at once. It always cures Poor Appetite, Sour Risings, Nausea, Cramps, Indigestion, Chills, Colds, or Female Ills. We guarantee it Absolutely Pure.

More Apartment Houses

To be Equipped With the Marshall & Stearns Co.'s Patented Wall Beds



THE OSBORNE, 314 CALIFORNIA STREET.

This Week

We show a cut of The Osborne as it will appear when completed. The Osborne will be up to date in every particular, and is to be equipped with the Marshall & Stearns Co.'s Patented Wall Beds. We have also this week contracted to equip the fine apartments now being erected at 1341 Arnold street, by Lucien Weston, Esq. We will show a cut of this house later. No house is complete without the Marshall & Stearns Co.'s Patented Wall Beds and other fixtures.

"Perspective and Floor Plans"

Is a handsome 96-page booklet, showing the front elevation and floor plans, drawn in detail, of a large number of buildings which have been built for and equipped with our Patented Fixtures. It is full of practical designs of cottages, homes, apartment houses, etc. Mailed to any address upon receipt of 15 cents to cover cost of postage, etc.

NOTICE—The Marshall & Stearns Company's Wall Beds and other Fixtures are fully covered by patents. Any infringement upon these patents by Manufacturer, Purchaser or User, will be vigorously prosecuted.

Marshall & Stearns Company

Parmelee-Dohrmann Bldg., 436-444 South Broadway

SAN FRANCISCO, 904 Eddy St. | LOS ANGELES, CAL. | SAN DIEGO AGENTS Masten & Kendall.

SUNDBERG AT WHITTIER.

Former Consul to Bagdad Examines Eyes of State School Boys—Gathering Statistics.

WHITTIER, Jan. 12.—Dr. John C. Sundberg, former United States Consul to Bagdad, is at the Whittier State School, gathering data for a work on physical, intellectual and moral education. Dr. Sundberg, it is said, has for thirty years been gathering statistics concerning the effect of eye strain on the moral nature of children. While at the State School he has examined the eyes of all the cadets and furnished free prescriptions and advice to the lads as to the best means of overcoming any defects of vision.

H. R. Soxman, an old soldier, died at his home here on Wednesday evening. The funeral service will be held on Saturday at White's undertaking chapel, after which the body will be sent to the former home of the family, Lawrence, Kan.

The case of the city against W. J. and Arthur Trueblood for alleged violation of the liquor ordinance of this place, has been settled out of court, and was yesterday dismissed on motion of City Attorney M. T. Owens. Attorney Owens stated that the case was a weak one, and that conviction would be highly improbable.

Eralsey Morris, son of Mr. and Mrs. W. R. Morris, is very ill with appendicitis and peritonitis.

Friday evening the Edison Electric Company tendered a banquet to the men in its employ. A. E. Selig, general manager of the company, presided as toastmaster, and many jolly post prandial speeches were given.

Coronado's climate is the best.

PASTOR SCHEMES TO DRAW.

El Monte Preacher Offers a Cash Prize for Boy's Best Essay in Church.

EL MONTE, Jan. 12.—The pastor of the Methodist Church has prepared a spiritual bill of fare for Sunday calculated to appeal to the curiously inclined, so that not only the staid old church member, but also those who are in the habit of "doing their Sunday reading at home" will want to be present.

"Why Shall a Boy Go to Church?" is to be the subject of several essays, and every boy attending the church is eligible to write. The one writing the most satisfactory contribution and reading it in the most approved style is to receive a cash prize of $1.

The youngsters are taking hold of the project with enthusiasm, and the pastor's innovation promises well.

MONTE MENTIONINGS.

In the appointment of C. E. Gidley as road overseer of this district by Supervisor Manning, the public seems generally satisfied.

Judge Thompson of Ventura has invested in a forty-acre tract in the Rancho La Puenta, paying $10,000 for the property. The ranch will be set to English walnuts, a tract being reserved for alfalfa.

The Pacific Electric camp has been moved into town and a large force of men are now at work in erecting the west river bridge, the east bridge now being complete.

Sunny days at Coronado.

Legal.

WESTERN GAS ENGINE COMPANY ANNUAL MEETING.

To the Stockholders of the Western Gas Engine Company:

The Annual Meeting of the Stockholders of the Western Gas Engine Company will be held at the office of the Company, No. 908 North Main Street, in the City of Los Angeles, California, on Monday, the 14th day of January, 1907, at 7:00 P.M., for the purpose of electing Directors for the ensuing year, and for the transaction of such other business as may properly come before the meeting.

The stock transfer books of the Company will be closed on Tuesday, the first day of January, 1907, at five o'clock P. M., and will remain closed until the day after adjournment of said meeting.

By order of the Board of Directors.
WESTERN GAS ENGINE COMPANY,
Per FRED C. NELLES, Secretary.

STOCKHOLDERS' MEETING.

To the stockholders of the California Industrial Company. The regular Annual meeting of the stockholders of the California Industrial Company will be held at the office of said corporation, at the corner of Fourth street and Santa Fe avenue, Los Angeles, county of Los Angeles, State of California, on Monday, January 21, 1907, at the hour of 2 p.m. of said day, for the purpose of electing Directors of said corporation for the year thence ensuing and for the transaction of such other business as may properly come before the meeting.

S. I. MERRILL,
Secretary California Industrial Company,
Los Angeles, Cal., January 9, 1907.

RICE RANCH OIL COMPANY.
DIVIDEND NOTICE.

At a meeting of the Board of Directors of the Rice Ranch Oil Company held on the 8th day of January, 1907, a Dividend of Two (2) cents per share was declared on all stock shown to be outstanding upon the company's books on the 15th day of January, 1907, payable on the 21st day of January, 1907. Transfer books will be closed on January 15th, 1907, at 5 o'clock p. m. By order of the Board of Directors.

Chas. F. Bicknell, Secretary.
Office 342 Byrne Bldg., Los Angeles, Cal.

Annual Meeting of Stockholders.

The annual meeting of the stockholders of the Los Angeles Lighting Company will be held at the company's office, No. 645 South Hill street, Los Angeles, Cal., on Wednesday the 23rd inst., at 2:30 o'clock p.m., for the purpose of electing a board of five directors to serve for the ensuing year, and until their successors shall have been elected and qualified, and also to transact such other business as may be presented for their consideration.

R. M. ADAMS, Secretary.
Los Angeles, Cal., January 8, 1907.

Annual Meeting of Stockholders.

The annual meeting of the stockholders of the Los Angeles Gas and Electric Company will be held at the company's office, No. 645 South Hill street, Los Angeles, Cal., on Wednesday, the 23rd Inst., at 2 o'clock p.m., for the purpose of electing a board of five directors to serve for the ensuing year, and until their successors shall have been elected and qualified, and also to transact such other business as may be presented for their consideration.

R. M. ADAMS, Secretary.
Los Angeles, Cal., January 8, 1907.

Annual Meeting of Stockholders.

The annual meeting of the stockholders of The Los Angeles Electric Company will be held at the company's office, No. 645 South Hill street, Los Angeles, Cal., on Wednesday, the 23rd inst., at 2 o'clock p.m., for the purpose of electing a board of five directors to serve for the ensuing year, and until their successors shall have been elected and qualified, and also to transact such other business as may be presented for their consideration.

R. M. ADAMS, Secretary.
Los Angeles, Cal., January 8, 1907.

Stockholders' Meeting.

To the stockholders of the Rosedale Cemetery Association—

The annual meeting of the stockholders of the Rosedale Cemetery Association will be held at the offices of the association, No. 329 W. Third st., in the city of Los Angeles, county of Los Angeles, State of California, on Thursday, the 24th day of January, 1907, at 10 o'clock a.m., for the purpose of electing directors to act for the ensuing year and for the transaction of such other business as may properly come before said meeting.

Dated this third day of January, 1907.

S. M. SINSABAUGH, Secretary.

DESMOND'S

Cor. 3rd and Spring, Douglas Bldg.

Clothing Reductions

Our "Pre-Inventory Sale" includes all of this season's newest models in Suits and Overcoats (for men of all proportions). This week all of the Desmond finest Ready-For-Service Garments at a Reduction of

25 Per Cent.

This means your choice of any of our Full Dress Suits, Tuxedos, Business Suits, Cravenette Rain Coats or Overcoats. Positively nothing reserved

We suggest a very early selection to get the most of These Marked Reductions



We pay the freight to any R. R. Station in So. California or Arizona on orders amounting to $5 or over.

Pure Wines

5 to 20 Years Old

AGE AND PURITY GUARANTEED

$1 to $2.50 Gal

Gold Medals at many expositions prove their merit.

We carry a full line of popular brands of liquors.

OLD CROW, HERMITAGE, Bottled in bond $1.25

Edw. Germain Wine Co.

635 So. Main Street
Both Phones 919

FREE HAIR REMEDY

Quickly Removes Dandruff, Stops Falling Hair and Itching Scalp, Changes Gray or Faded Hair and Grows New Hair.

TRY A FREE PACKAGE AT ONCE.



Nothing Quite So Nice as a Beautiful Head of Hair.

Remember, Foso actually grows hair, stops hair falling out, removes dandruff, insures a new growth of eyebrows and eyelashes, and changes gray or faded hair. I don't ask you to take my word for it. Fill out free coupon below and mail today.

FREE PACKAGE COUPON

Fill in your name and address on dotted lines below and mail it to J. F. Stokes, Mgr., 6056 Foso Building, Cincinnati, Ohio, and by return mail you will receive prepaid a free 10-cent trial package that will delight you.

.....

.....

.....

Give full address—write plainly.

WILL YOU LET ME PROVE IT?

IF YOU HAVE ANY KIDNEY, BLADDER, OR URIC ACID DISEASE (NO MATTER HOW SERIOUS,) I WILL SEND YOU POST PAID A FREE TRIAL TREATMENT WHICH I BELIEVE WILL RELIEVE YOU AND PERHAPS PERMANENTLY. I WILL ALSO SEND YOU NEEDED ADVICE AND A 2-CENT POSTAGE STAMP TO REPLACE THE ONE NEEDED IN WRITING TO ME.

Absolutely Without Any Charge Whatsoever.

I know that I have perfected the one remedy that enjoys the reputation of working remarkable cures in Kidney, Bladder, Uric Acid and Urinary diseases. I want every suffering man and woman to know this FACT, consequently I say, PUT ME TO THE TEST and make me prove it. All you need do is to write me describing your trouble. I will then send you sufficient medicine to prove that I have a WONDERFUL REMEDY. I will send you a book of PROOF and a good United States 2-cent stamp to make good what it cost you in answering this notice. I will also at any time give you my best advice, all of which I send you ABSOLUTELY FREE.

Remember, there is no expense to you, and neither does this offer entail any obligation on your part. If I was only moderately successful I wonder how long it would take to bankrupt me in carrying out the provisions of the above offer. Not long, I warrant you, though I am by no means a poor man.

My remedy used as directed POSITIVELY WILL NOT HARM the most delicate person in the world, and my records show it HAS CURED CASES when all other tried treatments had failed.

You ask why it will restore your health when everything else you have used has failed? I will tell you my conclusions:

When there is any disease of the Kidneys or Bladder, there is always a leakage of vitality from the system, either through the urine or by absorption of poisonous matter, or both. The vitality thus lost is absolutely necessary to the support of the cell structure of the kidneys, and to the keeping clean of the bladder. Most any good kidney or bladder remedy will restore to the blood and fluids some of this necessary vital element, but not enough to give these vital organs a sufficient chance to gather themselves for the complete overthrow of the disease. My treatment DOES THIS. At least it has in hundreds, yes thousands of cases, so why should it not for you?

My treatment gives back the necessary vitality, it helps to restore healthy tissues, it cleans and heals the kidneys and bladder, it expels the poisons which may be rotting the kidneys, it stupefies and casts out germ life. Just try it and let it CONVINCE YOU, as I think it will. It will prove that all the pains, aches and misery you are suffering are entirely and absolutely UNNECESSARY.

Not every neglected or wrongly treated case leads to premature death, but death often occurs, therefore you should bear in mind that by taking my treatment now, this element of danger is greatly reduced. Therefore, to escape your present suffering and what may become an incurable disease, write me telling all about your case. Address DR. D. A. WILLIAMS, No. 71 P. O. Block, East Hampton, Conn.

(I presume no sufferer cares for the free stamp, but it is my pride to PROVE I have an ACTUAL health restorer at not one penny of expense to the sufferer.)

THE WEATHER.

COMPARATIVE TEMPERATURES.*

	Max.	Min.	Mean		Max.	Min.	Mean
Boston	44	32	38	New York	44	38	41
Washington	52	38	45	Buffalo	32	26	29
Pittsburgh	48	38	43	Cincinnati	58	40	49
Chicago	38	22	30	St. Paul	14	10	12
St. Louis	46	30	38	Kansas City	54	24	39
Los Angeles	60	40	50	Jacksonville	74	58	66

*The maximum is for day before yesterday; the minimum for yesterday. The mean is the average temperature for the two days.

Yesterday's Forecast and Report.

U. S. WEATHER BUREAU, Los Angeles, Jan. 12.—[Reported by A. B. Wollaber, Local Forecaster.] At 5 o'clock a.m. the barometer registered 29.98; at 5 p.m., 29.97. Thermometer for the corresponding hours showed 42 deg. and 58 deg. Relative humidity, 5 a.m., 58 per cent.; 5 p.m., 70 per cent. Wind, 5 a.m., northeast, velocity 5 miles; 5 p.m., southwest, velocity 8 miles. Maximum temperature, 58 deg.; minimum, 40 deg.

Weather Conditions.—Another moderate disturbance has moved down from the Northwest, and this morning overlies a strip of country extending from Oregon southeastward to the Texas Panhandle. The western storm area has moved to the lower lakes. A moderate high area now occupies the Northern States west of the Mississippi River, while a second high area is moving to sea off the Atlantic coast. The lake storm has caused general precipitation in the Mississippi, Ohio and Tennessee valleys, the lake region and New England, while the western disturbance has caused snow in the Pacific Northwest, Utah and Montana. Pair weather prevails on the South Pacific Slope, with frost reported in exposed places in Southern California. The position of the western storm is not favorable for a continuation of fair weather in Los Angeles, and a return of rainy conditions may occur tonight or Sunday.

Forecasts.—Local forecast for Los Angeles and vicinity: Partly cloudy tonight; Sunday, cloudy, probably with occasional rain; wind becoming southerly.

SAN FRANCISCO, Jan. 12.—Rainfall data:

Stations—	Past 24 hours.	Seasonal to date.	Normal.
Eureka	.18	17.30	19.88
San Francisco	.02	11.17	11.22
San Jose	.02	9.62	
San Diego	.02	6.35	4.96

Conditions are favorable for showers Sunday, with snow in the mountains, in California and Nevada. Forecast:

San Francisco and vicinity: Showers Sunday; fresh west wind.

Sacramento and San Joaquin valleys: Showers Sunday; light north wind.

Los Angeles and vicinity: Showers Sunday; fresh west wind.

Arizona: Fair in south, snow in north portion, Sunday; Monday, fair.

YUMA (Ariz.) Jan. 12.—[Exclusive Dispatch from the U. S. Geological Survey.] Gauge height Colorado River, 24.80 feet.

BUSINESS.

FINANCIAL AND COMMERCIAL.

OFFICE OF THE TIMES,
Los Angeles, Jan. 12, 1907.

FINANCIAL.

BANK CLEARINGS. Bank clearings yesterday were $2,494,246.31. For the corresponding day of 1906, $1,564,222.14; for the same day of 1905, $1,168,189.17.

Monday	$ 2,105,044.28
Tuesday	1,958,525.90
Wednesday	2,144,278.57
Thursday	2,109,527.25
Friday	2,494,246.31
Saturday	
Total	$12,425,159.58
Same time, 1906	10,606,623.96
Same time, 1905	9,040,562.54

Following are the official closing quotations of local securities made on the Los Angeles Stock Exchange yesterday:

OIL STOCKS.

	Bid.	Asked.
Amalgamated Oil		1.00
Associated Oil	47.00	47.50
Columbia	1.12½	1.15
Continental	.15	
Fullerton Con.	1.00	.80
Fullerton Oil	.07	.10
Globe	.13	.14½
Home (Whittier)	.90	1.40
Mexican Petroleum		1.75
Olinda Land Co.	.16	.20
Rio Grande Oil Co.	.08	
Shell Creek	.14½	.21
Rice Ranch Oil Co.	1.30	1.50
Union	201.75	206.00
Union Provident Co.	1.00	
United Petroleum	345.00	360.00
Western Union	295.00	310.00

BANK STOCKS.

	Bid.	Asked.
American National	$110.00	
Bank of Los Angeles	123.00	
Bank of So. Cal.	110.00	
Broadway Bank & Trust Co.	150.00	
Cal. Savings Bank	139.00	
Capital ($150,000 paid up.)		
Central	240.00	
Citizens' National	237.50	
Commercial National		125.00
Dollar Savings Bank	180.00	
Farmers' & Merchants' Nat'l	272.00	282.00
Federal Bank of L. A.	12.50	
First National		425.00
German-American Savings	200.00	220.00
Globe Savings Bank		165.00
($150,000 paid up.)		
Home Savings Bank of L. A.	132.00	
Los Angeles Trust Co.	126.00	900.00
Manhattan Savings Bank	125.00	
Merchants' National	96.00	
Merchants' Trust Co.	95.00	160.00
Nat'l Bank of Cal.	175.00	225.00
Nat'l Bank of Com.	120.00	
Security Savings Bank	225.00	
State Bank and Trust Co.	90.00	160.00
The Southern Trust Co.	150.00	
U. S. National Bank	155.00	

BONDS.

	Bid.	Asked.
Associated Oil Co.	90	
Corona Pacific Ry.		100
Corona City Water Co.	93½	
Corona Power & W. Co.		97
Los Angeles Water		100
The Ed. Elec. Co., Ls R.	102	
Edison Elec. Co., old issue	102	
Edison Elec. Co.	94½	95
Home Tel. Co., 1st Ref.	91½	91¾
Home Tel. Co., 1st Ref.	91½	92
L. A. Pac. 1st Con. Mtge.	100	
L. A. Stock Yards Co.	99	
L. A. Traction Co. 5s	109	109
L. A. Traction Co. 5s	93	
L. A. Electric Co.	95	
L. A. Railway Co.	117	
Mission Trans. & R. Co.	97½	
Mt. Lowe Railway Co.	97	99
Nevada & Cal. Co.	90	95
Pac. Elec. Ry. Co.	110	
Pasadena H. T. & T. Co.	83	
Redlands Electric Co.		100
Riverside H. T. & T. Co.		81
S. Monica H. T. & T. Co.		93
San Diego H. T. & T. Co.	78	
Santa Barbara Elec. Ry.		95
Temescal Water Co.		97
United Electric, G. & P. Co.	100¼	
Union Transportation Co.		97
U. S. L. D. T. & T. Co.	84	86
Visalia Water Co.		94
Whittier H. T. & T. Co.		85

MISCELLANEOUS STOCKS.

	Bid.	Asked.
Cal. Portland Cement Co.		43.00
Cal. Hospital	50.00	
Edison Electric Co.	97.00	
Emergency Hospital	10.00	
Home Telephone pfd.	45.25	62.75
Home Tel. Co. com.	26.00	29.50
Los Angeles Brewing Co.		130.00
L. A. Jockey Club	50.00	
Pac. Mut. Life Ins. Co.	125.00	
Pasadena H. T. & T. Co.	33.00	
Riverside H. T. & T. Co.		40.00
S. Monica H. T. & T. Co.	12.00	14.87½
San Diego H. T. & T. Co.		35.50
Sun Drug Co.	1.03	
Seattle Water Co.		140.00
Title G. & Trust pfd.	175.00	
Title L. & Trust Co. pfd.	140.00	
Title L. & Trust Co. com.	140.00	
Title L. & Trust Co.	140.00	
U. S. L. D. T. & T. pfd.	50.00	56.00
Union Trust & Title Co.		45.00

OFFICIAL SALES: Associated Oil at 47.00@47.50; 500 Central Oil at 1.15.

MINING STOCKS.

	Bid.	Asked.
California—Greenwater District.		
Clark Copper Co.	.56	.58
Furnace Creek Copper	2.37½	
Furnace Creek Ex. Copper	.48	.55
Kempland Copper Co.	1.35	
California—		
Cal. Hills M. Co.	08½	
Nevada—Johnnie District, Nye county.		
Johnnie Con. G. M. Co.	.20	.21
Nevada—Goldfield District.		
Goldfield-Wild Horse	.11	.13½
Nevada—Searchlight District.		
Cyrus Noble	.12	.16
Eldorado Con. M. & M. Co.	02½	.03
Gold Coin	.27	.27½
New Era	.02	.03½
Nevada Searchlight	.07½	.09
Quartette	12.00	
Searchlight Parallel	.07	.07½
Searchlight Western	.07	.08½
Utah—		
Hecla Con. Mines Co.		2.75

OFFICIAL SALES: 1000 Gold Coin at 27; 22,000 Johnnie Consolidated at 19@21; 5000 do. at 20¼@21¼. B. 30

LOCAL PRODUCE MARKET.

The rumor that the apple market was weak is without foundation. The principal fruit jobbers at the market were seen yesterday, and all were of the opinion that the report was absurd and must have been circulated by some one who thought there might be possibilities of buying at lower prices if reports were printed of an oversupply in storage. A local morning paper printed such a report. A prominent apple dealer stated that there never has been enough first grade apples on the market to last through the season, which usually runs well into July. Second grade apples are always in steady demand until the end of the season. Apples will be scarce before the season is over, and Bellefleurs will be cleaned up by March 1. Apples and oranges are practically the only fruit on the market at this season.

Butter had a trifle weaker undertone yesterday. The Butter Board of Trade is expected to place prices on the exchange basis the coming week.

Eggs were unchanged. Delayed shipments of eggs and butter came in yesterday and swelled the receipts. Prices on eggs are steady, in as much as receipts have been light during the stormy weather.

Sales on 'Change yesterday were: Ten hacks of large pecans; 200 egg cases; 5 sacks of white sweet potatoes.

Wisconsin Rurals potatoes are firmer, at 1.85@1.90. Minnesota Early Rose are now quoted at 1.85@1.90. Salinas potatoes have advanced to 2.10@2.25. Highlands bring 1.90@ 2.00.

Pears are firmer, at 3@7. Some frosted peas are on the market, but bring lower prices. Beans are scarce.

Fish and lobsters were scarce. Game is light.

The receipts of produce as reported for yesterday's exchange were as follows: Eggs, 249 cases; butter, 45,605 lbs.; cheese, local, none; potatoes, 3410 sacks; onions, none; beans, none; sweet potatoes, 60 sacks.

Prices Current.

EGGS—Candled, fresh California ranch, 23; eastern storage, selected, 28; northern candled, 30.

BUTTER—Fancy local butter, 2-lb. sq. 30; Lucerne butter, 30; valley creamery, 30; fancy Coast creamery, 32@33½; choice Coast creamery, 31@32½; cooking butter, 22@24.

CHEESE—Full cream, Anchor, 17; Cal. Y. A., 18; fresh, 17; eastern daisies, 17@18; Longhorns, 18@18½; N. Y. twins, 17; singles, 17@19; northern, local, Oregon brick cheese, 17; hand, 19; Dom. Swiss, 20; Imp., 29@32; Limburger, 18; cheddars, 16@16½.

BEANS—Price to-day: No. 1, 2.60; Pinks, No. 1, 1.90; Lady Washington, No. 1, 2.90@3.00; small white, No. 1, 3.25@3.35; small white, No. 2, 2.00 @2.10; bayos, 2.60@2.70; Limas, No. 1, 5.00; Garvanzas, 4.25@4.50; American lentils, 9@10 lb.

DRIED FRUITS — Apples, evaporated, new, per lb., fancy 5s, 9½; fancy 40s, 8½; apricots, "Santa Ysabel" brand, extra fancy, 25s, 17; extra choice, 15; in 1-lb. cartons, 2 per lb. extra; choice, imported, "American Flag" brand, fancy, 10-lb. boxes, 20; currants, imported, "Santa Ysabel" brand, fancy, bulk, recleaned, 8½; 10-oz. packages, 9; 50 12-oz. packages, 8; dates, imported, Fards, fancy, 5-lb. boxes, 9; Golden dates, 60 lbs., 6; special prices in quantities; figs, new, per box, Calimyrna Red Seal, 10-lb. 1.15; Calimyrna Red Seal, 20-lb. 2.25; white, choice, 60-lb. boxes, per lb., 7; peaches, "Santa Ysabel" brand, per lb., fancy, unpeeled, 25s, 12½; extra choice, unpeeled, 25s, 11½; choice, unpeeled, 50s, 11; fancy, peeled, 25s, 20; in 1-lb. cartons, 2c extra; pears, "Santa Ysabel" brand, fancy, halves, 25s, 13; in 1 or 2-lb. cartons, 3c extra; peels, imported, orange or lemon, 10s, 12; plums, fancy pitted, 25s, 11; prunes, fancy San Jose "Imperials," per lb., 30-40, 25s, 7½; 40-50, 25s, 7; 50-60, 25s, 7; prunes, fancy San Jose "Imperials," per lb., 90-100, 25s, 5; Silver, fancy, 25s, 10; Silver, choice, 25s, 9½; in 10-lb. boxes 1c extra, 5-lb. boxes 2c extra; raisins, new crop, Seedless Sultanas, 8@8½; seedless, Eagle, 4-crown, per box, 2.00; seedless Muscatels, 7; Shastas, fancy, 7.

HONEY—Comb, 24 to a box: White, per comb, fancy light amber, 14 to 15-lb. original case, cans to case, 60 lbs. to can. Water white, per lb., 7½@8; white, per lb., 7½; light amber, per lb., white, in 1-gal. tin cans, per case, 6.00; white, 24 ¼-gal. to case, 7.50; glass, white, 24 ¼-gal. to case, 7.50; glass, 24 ½ to case, comb lb., 5.00.

NUTS—New almonds, fancy IXL, 19@20; almonds, fancy paper-shell, 17; almonds, choice Brazils, large, new crop, 16@17; filberts, large, new crop, 14; pecans, Jumbo, 16@17; pecans, large, 15@17; peanuts, eastern, "Sun," raw, 6½; eastern peanuts, 8½; Cal. "Sunshine," raw, 6½; Cal. "Sunshine," roasted, 8½; Japan, fancy, raw, 6; Japs, fancy, roasted, 8; walnuts, No. 1, softshell, 14@15; walnuts, No. 2, softshell, 10@12; cocoanuts, per dozen, 65.

FRESH FRUITS—Fancy Jonathan apples, 2.50@2.90; fancy Colorado Winesaps, 2.50@2.90; fancy Colorado Ben Davis, 4-tier, 1.50@1.75; choice, 1.25@1.50; fancy Colorado Winesaps, 1.50@2.00; California Louvre apples, 4-tier, 1.00@1.25; Fall Pippins, 90@1.00; fancy Bellefleurs, 4-tier, 1.00@1.25; choice Bellefleurs, 4s-tier, 1.00; Alexanders, 75@85; fancy Colorado Ganos, 1.00 @1.75; California Ben Davis, 4-tier, 1.10@1.30; Ben Davis, 4s-tier, 80@90; Yellow Newton Pippins, 4-tier, 1.50; Malaga, 40 per lb.; Navaras, 40@5 per crate; Japanese persimmons, 2 per box; pineapples, 5.25 crate.

CITRUS FRUITS — Standard lemons, 2.50; loose, 2.00; packed lemons, 3.00; choice lemons, 3.50@4.00; loose, 2.50; fancy lemons, 4.00; Bahamas, 4½ per lb.; navels, 3.25@3.50; Bahamas, navel oranges, 2.00@2.50; grapefruit, seedlings, 2.00@2.50; fancy seedless grapefruit, 2.50@3.50; choice grapefruit, 2.50@3.00; tangerines, 2.00 per box; Mandarins, 1.25 per box.

BERRIES—Strawberries, Monetas, 60@15; Gardenas, Twindale, 60@15; Tronicos, 60@15; Montebellos, 60@15; cranberries, 11.00.

ONIONS—Northern Yellow Danver onions, 1.25; Australian Brown onions, local, 1.25.

POTATOES—Highland, 1.90@2.00; new local Burbanks, 1.50@1.65; yellow sweet potatoes, 1.50 per sack; Salinas, 2.40@2.75; Oregon potatoes, 2.00 per cwt.; Watsonville potatoes, 1.85@ 1.90; Nevada potatoes, 2.00; Idaho Rurales, 1.90@1.99; Colorado potatoes, 1.85; Minnesota Early Rose, 1.85@1.90.

GREEN VEGETABLES—Beets, 30@40; carrots, 30@40; parsley, 50 crate; string beans, 6@10; wax, 8@10; turnips, 30@40; peas, 12½ red radishes, 15@25 per doz.; cabbage, 1.40; fancy green onions, 25 per doz.; Chile peppers, 4 to 5 bell peppers, 25; lettuce, 1.00 per crate; garlic, 6; parsnips, 25@50 doz.; tomatoes, 75 per box; eggplant, 10 per lb.; pie pumpkins, 1½ per lb.; rhubarb, 6 per lb.; celery, 25@40; artichokes, 1.50 per doz.; sprouts, 7 per lb.; cauliflower, 60@90 per doz.; hothouse cucumbers, 1.50 per doz.; mushrooms, 50@60 lb.

POULTRY — Dealers pay live weight for stock: Old roosters, 8; young roosters, 16; old hens, 16; young hens, 17; ben turkeys, 15; squabs, 2.50 doz.; hens, per lb., 14; ducks, 12; turkeys, 17; geese, 12; fryers, 16; broilers, 16. Selling price to retail trade, per lb., dressed: Live old roosters, 12; young roosters, 20; fryers, 30; broilers, 22; turkeys, 25@27; hens, 18; old toms, 20; young toms, 22; hen turkeys, 25; ducks, 18; geese, 15 lb.; squabs, 3.00 per doz.

BEEF—Steers, No. 1, per lb., 6½; second, 6½; third, 5½@6; prime, 7; heifers, 6; veal, 10; hind quarters, 7½; fore quarters, 6; loins, 9; ribs, 10; chuck, 6; rump, 6; No. 1, 5½; beef tenderloins, 20; chucks, 4½; square chucks, 3½; plates, 2½; round and rumps, 6½; shoulder clods, 10; beef shanks, 3; flank rumps, 7; flank steaks, 12; boned beef trimmings, 5; beef tongues, 12; S. P. beef tongues, 14; oxtails, 3; lambs' tongues, per doz., 30; beef hearts, each, 10; beef livers, each, 20; kidney suet, per lb., 5½; kidneys, each, 2; sweetbreads, 25; brains, 10.

MUTTON—Dressed muttons, ewes, per lb., 10; dressed mutton wether, 10½; dressed mutton yearlings, 11; fall lambs, 11; milk lambs, 11½; shorn, 8@9@10.

PORK—Dressed hogs, per lb., 10; trimmed hogs, 12½; pork loins, 13½; frozen pork spare ribs, 7; fresh picnics, 9; pork shoulders, 9; pork butts, 11; fresh hams, 15; bellies, fresh, 13½; leaf lard, 11; pork trimmings, 10; frozen pork spare ribs, 5; fresh pork spare ribs, 8; pork tenderloins, 20; back fat, 8; cleaned pigs' feet, each, 3½; tongues (sweet, pickled or fresh,) 25; cleaned hogs' head, per lb., 5½; plain cooked tongue, per lb., 45; hog plucks, each, 5; pork kidneys, per doz., 15; pig tails, per lb., 4; neck bones, per lb., 5.

BACON — 10-lb. bacon, 16@16½; Winchester bacon, 17@18½; 2 Ave., 17½; Empire, 19; 49'er, 19@19½; Diamond, 21½; gold Rank hams, 21; Diamond C bacon, 21½; Helmet bacon, 16½; Orange Blossom bacon, 14½; Sunlight bacon, 6-8 avg., 16½; Rex breakfast bacon, 9-10 avg., 16; Rex bacon, 6-8 avg., 19; Regal bacon, 17½; Helmet bacon, 8-10 avg., 18½; Helmet, 6-8 avg., 19½; White Label bacon, 19½; Star bacon, 25.

HAMS—Per lb., Rex, 17½; Rex skinned hams, 16½; Diamond C, 17½; Diamond C skinned hams, 16½; bolled boneless Rex hams, 21; mild-cured Rams, 16½; plain hams, 13½; Winchester, 11½; Premium, 16½; Gold Band, 15; Winchester picnics, 12; California hams, 11½; Premium skinned hams, 17; 14 Ave. hams, 14½; 12 Ave. hams, 15@15½; Orange Blossom, 12½; fresh hams, 12½; fresh picnic hams, 9½; Ashland hams, 15½; minced ham, 12; Cylinder boiled hams, 22½; Premium boiled hams, 23 1-2; Oxford boiled hams, 17½; Star hams, 18; Helmet hams, 17 1-2; Star skinned hams, 17½; Armour's boiled hams, 22; boiled boneless and tied hams, 21; Armour picnic hams, 11½; Regal hams, 17½.

DRY SALTED MEATS—Dry salt narrow bellies, 12½; dry salt clear bellies, 16-30 avg., 12½; dry salt clear backs, 12; short clear backs, 12; D. S. bellies, 16-18 avg., 12½.

PICKLED GOODS—Honey-comb tripe, half-bbls., 2.60; honey-comb tripe, keg, 1.50; honey-comb tripe, kits, 75; spiced pigs' feet, half-bbls., 4.80; spiced pigs' feet, keg, 2.60; spiced pigs' feet, kits, 1.25; pickled lambs' tongues, kits, 2.00.

BARRELED MEATS—Rumps (bone in,) bbls., 10.00; half-bbls., 5.50; rumps (bone out,) bbls., 12.50; half-bbls., 6.75; plate beef, bbls., 9.00; half-bbls., 5.00; rolled plate (boneless,) bbls., 12.00; half-bbls., 6.50; Sunderland pork, bbls., 14.25; half-bbls., 7.25; family pork, bbls., 22.00; half-bbls., 11.50; fancy pig pork (narrow,) bbls., 25.00; half-bbls., 12.00; fancy pig pork (wide,) bbls., 26.00; half-bbls., 13.50; S. P. spare ribs, 10.00 bbl; half-bbls., 5.25.

SAUSAGE — Bologna, per lb., 7; bologna, paraffined, per lb., 6½; blood sausage, 5; liver sausage, 7½; Diamond "C" sausage, links and bulk, 12; head cheese, 5½; fresh pork sausage, links, 8; fresh pork sausage, bulk, 8; Spanish pork sausage, 8; Wiener sausage, 7; Frankfurt sausage, 9; New England ham sausage, 12; boiled cottage ham, 12; boiled boneless ham, 20; boiled boneless Rex ham, smoked, 22; minced sausage in sacks, 12; Douglas style sausage in sacks, 12.

PURE LARD—Tierces per lb., 8½; cases, 7 10-lb. cans, 9½; cases, 10 5-lb. cans, 9½; cases, 20 3-lb. cans, 9¾; leaf lard, 11; Hex lard, 11½; Premium lard, 12½; Silver Leaf lard, 11½; Jewel Compound, 7½; Compound lard, 6¾; back fat, 9½; Cotosuet, 8¾; Mission lard, 11½; Shield lard, 12¾; Star lard, 13½; Armour's Compound lard, 8 1-2; Diamond C kettle lard, 12½; White Ribbon, 9; basis Suetene, 3; vegetable lard, 10½.

FAMILY FLOUR — Local patents, A1 flour, per bbl., 4.60; Globe flour, 4.75; Select California white wheat flour, Banquet flour, per bbl., 4.80; Towel flour, 4.60; Silver Star flour, 4.20; XXX flour, 3.60; Capitol flour, 4.60; A1 hard flour, 4.75; Aurora, 4.20; Mikado, 3.60; Trophy, 3.60; New flour, 4.60; Mayflower, 4.40; Eclipse, 4.30; buckwheat flour, 100 bbl., 3.00; Souvenir towel sacks, 4.30. Eighth-bbls., 10c per bbl. higher.

CALIFORNIA AND EASTERN FLOURS—Crown flour, 4.35; Cream Loaf, first patent, Kansas, 4.85; Electric Light, first patent, Dakota, 5.00; Powerful, second patent, 5.25; Rock River rye, 5.00; Kansas whole wheat and graham, 4.85.

BAKERS' FLOUR — Globe flour, per bbl., 4.75; eastern graham, 4.50; eastern whole wheat flour, 4.90. Blended wheat flours: Bakers' A1 flour, per bbl., 4.50; bakers' Magnolia flour, 4.30; Comet flour, 4.30; eastern rye, 5.00; Capitol bakers' flour, 4.70; Capitol extra bakers' flour, 4.50; Our Giant, 4.20.

WHEAT—

Whole-wheat flour	$2.40	$12.35	$2.60
Cracked wheat	2.40	12.35	2.60
Farina	3.00	3.40	3.30

CEREAL GOODS—

Per 100—	5 lbs.	10 lbs.	25 lbs.	50 lbs.
A1 flour		$2.00		
Banquet flour		2.55		
Pastry flour		2.40		
Graham flour		2.20	2.15	3.10

Metal Market

SILVER

NEW YORK, Jan. 12.—Bar silver, 68 3-8.

COPPER

NEW YORK, Jan. 12.—Copper firm; lake, 24.25 to 25.00; electrolytic, 24.00 to 24.50; casting, 24.00 to 24.25.

LEAD

NEW YORK, Jan. 12.—Lead firm at 6.00 to 6.30.

Whole wheat flour	2.30	2.35	2.30
Corn meal, W. & Y.	2.40	2.35	2.30
Rye flour	2.70	2.75	2.65
Cracked wheat	2.30	2.30	2.40
Farina	2.70	2.15	2.30
Wheat flakes, per sack of 50 lbs.			1.30
Wheat flakes, per bbl. of 25 lbs., net			2.70

GRAIN AND FEED — Miller's price to dealers: Wheat, per 100 lbs., 1.50; Wheat, No. 1, 1.45; wheat, No. 2, 1.40; wheat, cracked, 1.85; wheat, 100-lb. sacks, 1.45; corn, 1.40; corn, Sm. Y., 1.50; cracked corn, 1.45; feed meal, 1.50; bran, heavy, 1.30; rolled barley, 1.50; oil cake meal, 2.40; cotton seed meal, 1.70; oil cake meal, 1.55; shorts, 1.45; oats, white Oregon, 1.65; oats, red California, 1.60; whole barley, 1.50; cracked corn, 1.50; eastern Kan. fir corn, 1.40; seed rye, 1.55; small yellow corn, 1.45.

FLOUR—

	In 5-lb. lots.	10-lb. lots.	25-lb. lots.	50 lb. S'ks.
Perf. Pat. Pastry	$2.40	$2.35	$2.30	$2.25
Buckwheat flour	3.25	3.20	3.15	3.10
Graham flour		2.15	2.10	2.10
Rye flour or meal		2.15	2.10	2.05
Cornmeal, W. & F.		2.15	2.10	2.05
Oatmeal, ground	4.05	3.85	3.80	3.75
Oatmeal, Steel Cut	4.30	4.10	4.05	4.00
Hominy, large or small	3.70	3.50	3.45	3.40
Cracked wheat	3.40	3.20	3.15	3.10
Entire wheat flour	3.20	3.00	2.95	2.90
Pearl barley	$5.05	5.00	4.90	4.75
Split peas, green	5.40	6.65	6.50	6.45
Split peas, yellow	5.25	5.20	5.00	4.95
Gluten flour	3.60	3.40	3.35	3.30
Farina	3.40	3.20	3.15	3.10
Nutrina Germ	3.50	3.80	3.45	3.50
Rolled wheat in bbls., net weight 125 lbs.				
case				3.50
per sack				3.30
Buckwheat flour (bulk, seamless sacks.)				
	10c	5c	10c	100 lbs.
Buckwheat Chick Food	$0.15	$2.20	$2.25	$2.00
" Fattening Food	3.25	3.30	3.25	3.00
" Egg Food	.55		1.35	1.25
" Moulting Food	1.80		1.45	1.30
" "Chick Food" 20 5-lb. pkgs., per				

SUGAR—Prices are based on sacks of 100 lbs. Bbls. 10c; ½-bbls. 20c; boxes, 80c; 50-lb. sacks, 10c cwt; higher grades of crystal Domenoes, per 100-lb bags, 8.50; cubes "A," crushed and fine crushed, 5.70; standard powdered, 5.55; western cane and fruit granulated, 5.45; western confectioners' "A," 5.45; candy granulated, 5.15; Magnolia, "A," 4.65; extra confectioners' "A," 5.05; per granulated, 4.85; "B," 4.55; extra "C," 4.55; Golden "C," 4.45; D. sugar, 4.75.

SALT—Bales, all sizes, 1.20; Dairy, 50s, per ton, 9.50; rock, 50s, per ton, 9.25; 48 2-lb. cartons, per case, 1.25; 20 5-lb. cartons, per case, 1.00.

HAY—No. 1 barley hay, 14.00@16.00; No. 2, 12.00@14.00; No. 1, wheat hay, 14.00@16.00; No. 1, 12.00@14.00; No. 1 plain oat hay, 18.00@20.00; No. 2, 9.00@15.00; northern alfalfa, 12.50@14.00; local, 14.00@16.00.

CHILLED—Evaporated storage, 12½@13½; bulk, 12½@13; ground, 12½; Mexican Black, 12½@13; sun dried, 12@13½.

POPCORN—Rice, shelled, fancy, eastern, per lb., 4.

NEW YORK MARKETS. SHARES AND MONEY.

[BY THE ASSOCIATED PRESS—P.M.]

NEW YORK, Jan. 12.—There was a continuance today of the recovery in stocks from the weakness caused by the Pennsylvania plan for new capital issues which was already in evidence before the market closed yesterday. Pennsylvania was not fully recovered at the front rank in the recovery, in spite of its severe decline yesterday. There was a calmer feeling, however, recurred in previous speculative favorites, especially the Hartman Pacifics, St. Paul, Northwestern and Reading. There was a residue of uncovered shorts as a consequence of a fall in prices, as occurred yesterday and the necessities of these in a rising market accentuated the recovery. There were unconfirmed rumors in connection with the strength of the Hartman Pacific of extended testimony to be offered by the Interstate Commerce Commission by the principal witness, to be called, which might cause a more favorable impression on the public mind toward the corporations. The bank statement showed the expected gain in cash which practically offset the account of the advantage of the surplus, as the loan account decreased, although by a small amount. The day's report of sub-treasury operations also showed a gain by the banks of $2,724,000 which did not figure in the bank statement. Discounts rose again in London. There was some profit-taking in the late dealings, but the gains were well maintained. Total sales of bonds par value $894,000.

Closing Stocks—Actual Sales.

	Sales.	High.	Low.	Closing est.
Adams Express				
Amalgamated Copper	53,400	120¾	119¾	119¾
Am. Car & Foundry	400	44½	44½	44½
Am. C. & F. pfd	200	103	103	103½
American Cotton Oil				58
American Cotton Oil pfd				98
American Express				230
American Linseed Oil				17½
American Linseed Oil pfd				38½
Am. Locomotive	100	37	37	37
Am. Locomotive pfd	200	74¼	74	73½
Am. Smelting & Ref.	5,100	182¾	181½	182¼
Am. S. & R. pfd	1,700	124¾	124¼	124½
Am. Sugar Refining				134¾
Am. Tobacco, pfd.				96½
Anaconda Mining Co.	9,800	48¾	48¾	48¾
Atchison	12,800	106¾	106¾	106¾
Atchison pfd	200	101¾	101¾	101¾
Atlantic Coast Line	500	131	130	130¾
Baltimore & Ohio	1,900	115¾	115	115¾
B. & O. pfd				97
Brooklyn Rapid Transit	5,900	81¾	80¾	81
Canadian Pacific	6,200	194¾	193½	193½
Central of New Jersey				275
Chesapeake & Ohio	1,300	54½	54	54½
Chicago Great Western	700	24¾	24¾	24¾
Chicago & N. W.	2,900	203	201	202½
Chicago, M. & St. Paul	4,900	156¾	154¾	155¾
Chicago Ter. & Trans.				22
Chicago T. T. pfd.				37
C., C., C. & St. Louis				90
Colorado Fuel & Iron	1,800	36¾	36¼	36¼
Colorado & Southern	500	35¾	35¾	35¾
Colo. & So. 1st pfd				68
Colo. & So. 2nd pfd	900	57¾	57¾	57¾
Consolidated Gas				151
Corn Products	10,500	24¾	23¾	23¾
Corn Products pfd	700	86¾	86	86¼
Delaware & Hudson	500	230½	219	220¾
Del. Lack. & Western				300
Denver & Rio Grande	200	40	39¾	40
Denver & R. G. pfd				91¾
Distillers' Securities	2,000	72¾	72¾	73
Erie	4,000	45¾	42¾	42¾
Erie 1st pfd				72
Erie 2nd pfd				65¾
General Electric	1,100	157	156¾	156¾
Hocking Valley				126
Illinois Central	100	160	160	160
International Paper				17½
Int'l Paper pfd				80¾
International Pump				53
Int'l Pump pfd				99
Iowa Central	100	28	28	28
Iowa Central pfd	100	58	58	58
Kansas City Southern	100	29	29	29¼
K. C. Southern pfd	600	60¾	60¾	60¾
Louisville & Nashville	1,400	143¾	142	143¾
Mexican Central	800	26¾	26¼	26¾
Minn. & St. Louis				157
M., St. P. & S. Ste. M.	1,400	135¾	133¾	135
Minn., St. Paul pfd				140
Missouri Pacific	7,500	88¾	88¾	88¾
Missouri, Kan. & Texas	2,000	40¾	39¾	40
Mo., K. & T. pfd	200	72¾	72¾	72
National Lead				74
Nat'l Ry. of Mex. pfd.	200	29½	29¼	29½
New York Centrals	2,100	133¾	132¾	133¾
N. Y., Ontario & W.	900	46¾	45¾	46¾
Norfolk & Western	400	90¾	90¾	90¾
N. & W. pfd				90
North American	200	87¾	87¾	88
Pacific Mail	61,300	38	38¾	39
Pennsylvania	600	136¾	136¾	136¾
People's Gas	300	96¾	96¼	96¼
P. C. C. & St. Louis				77
Pressed

We Recommend Immediate Purchase

RICE RANCH OIL

25 per cent. dividend payable ... Books close January 15th. ... orders for execution at the ...

GOLDFIELD WILD HORSE

This stock is now listed. The ... has over 1200 feet of tunnel ... development. A 96-foot body ... ore $7.00 to the ton, has been ... Sinking on this body is progressing ... idly with every assurances of ... crease in value. It is located ... a half due east of the Jumbo ... etc., and immediately adjoining ... donna, Francis Mohawk, etc. ... every promise of making one of ... mines of Goldfield. We solicit ... execution on the Los Angeles ... Francisco Stock Exchange at ... ket. This is at present 12 ... cents and will advance. It is a ... best Goldfield stocks which ... chased today, and well worth ... asked price. This method of ... enables you to obtain the ... lowest net price, paying only ... lar board commission of $25 ... 1000 shares. Place your order ...

JOSEPH BALL COMPANY

BANKERS.

Members L. A. Stock Exchange

Suite 8. Homer Laughlin Building

Goldfield Le...

NOW ...

20c PER SHARE

Will advance rapidly ... over subscription. ... Prorated reservations ... subject to cancellation if not satisfied on examination of prospectus.

WIRE OR WRITE TODAY

Goldfield Ledge Mining Co.

762 Exchange Building

DENVER, COL.

FRED D...

BROKER

04-306 SOUTH BROA...

MEMBER:

New York Stock Exch...

New York Cotton Exch...

Chicago Board of Trade

CORRESPONDENTS:

John H. Wrenn & Co. Chicago

Dick Bros. & Co. New York.

My own private ... Chicago and New York ... necting with the above ... respondents, and all ... YORK STOCK EXCHANGE ... HOUSES.

Home Ex. 306. ...

E. F. Hutton & Co.

Members — NEW YORK STOCK EXCHANGE

112 W Third Street, Los Angeles

Two Private Wires

Quick Service

Connecting with all New York Stock Exchange houses.

Richard E. Natalie

Pasadena Office—Hotel Green

Santa Barbara Office—Potter Hotel

San Francisco Office—490 California

6%

Adams-Phillips ...

Offers for sale an issue of ... public service bonds, pay... cent interest, redeemable in ...

FREE FROM TAX

A very desirable purchase ... careful investor. Particulars ... cation.

Price 101 and accrued int...

111-113 W. 4th St. Los ...

Wm. R. Staats ...

351 SOUTH MAIN STREET LOS ANGELES

Buy and sell tax-exempt Municipal, School and Public Corporation BONDS

DON'T INVEST IN GOLDFIELD

Don't invest in Greenwater, Death Valley or any Nevada security until you know what we are doing. Ascertain the facts before investing. I have been personally in nearly three years, and am familiar with the leading districts. I am in the leading camp, throughout, gives in every camp. Before you buy, you can keep thoroughly in touch with mines and the market of Nevada stocks.

MARKET LETTER

which is issued weekly and sent ... FREE upon request. Why not ... my tremendous profits. My ... for profitable investments. ...

G. S. JOHNSON ...

SHIPPING.

SAN PEDRO, LOS ANGELES.

SATURDAY—SATURDAY, JAN. 12.

Leaves Pedro, Capt. Anfinsen, eighty-... for Eureka.

SUNDAY—SATURDAY, JAN. 12.

Leaves Pedro, Capt. Dunham, for Port-... Francisco and Eureka.

Leaves Pedro, Capt. Olsen, for Aberdeen.

Leaves Pedro, Capt. Anderson, for Umpqua River.

SAN PEDRO—SATURDAY, JAN. 12.

Leaves Pedro, S. P. L. Co. wharf.

Leaves Redondo, So. Cal. wharf.

Leaves Long Crescent wharf.

Leaves Redondo, Salt Lake wharf.

Leaves Pedro, S. P. wharf.

Leaves Redondo, S. P. L. Co. wh'f.

Leaves Long Beach, Salt Lake wharf.

Leaves Pedro, K. Wood wharf.

Leaves Redondo, Salt Lake wharf.

Leaves Pedro, K. Wood wharf.

Leaves Redondo, Salt Lake wharf.

Leaves Long Beach, Crescent wharf.

Leaves Redondo, South. Cal. wharf.

Leaves Pedro, S. P. L. Co. wharf.

Leaves Long Beach, S. P. wharf.

Leaves Pedro, K. Wood wharf.

Leaves Redondo, Consolidated wharf.

Leaves Pedro, S. P. wharf.

Leaves Long Beach, Hillman, S. P. wharf.

Leaves Redondo, South. Cal. wharf.

Leaves Pedro, S. P. L. Co. wharf.

Leaves Redondo, South. Cal. wharf.

Leaves Pedro, K. Wood wharf.

Leaves Redondo, Cal. Wharf.

Leaves Pedro, K. Wood wharf.

Leaves Redondo, K. K. Wood wharf.

Leaves Santa Ana, Consolidated wh'f.

Leaves Pedro, S. P. L. Co. wharf.

Leaves Redondo, Salt Lake wharf.

Leaves Long Beach, other harbor.

Leaves Pedro, at Kerckhoff-Cuzner wharf.

Leaves Long Beach, Silver wharf.

Leaves Pedro, K. K. Wood wharf.

Leaves Redondo, at S.P.R.R. wharf.

Leaves Pedro, S. P. L. Co. wharf.

Leaves Pedro, K. K. Wood wharf.

SAN DIEGO—SUNDAY, JAN. 13.

Leaves Monday, Capt. Stanford, for San Diego.

DUE AT THIS PORT.

Steamer Willamette, from Tacoma.

Steamer Bear, from Portland.

Steamer Joseph L. Evinton, from Gray's Harbor.

Steamer John Smith, from Tacoma.

Steamer Wm. A. Campbell, from Olympia.

Steamer Eureka, from Port Townsend.

Steamer Wm. Evans, from Everett.

Steamer Paul K. Siebert, from Aberdeen.

Steamer Chas. Nelson, from Olympia.

Steamer Thomas R. Smith, from Port Hadlock.

Steamer Alliance, from Marshfield.

Steamer Rainier, from Raymond.

Steamer Whatcom, from Bellingham.

Steamer Washtenaw, from Everett.

Steamer Despatch, from Hoquiam.

DEPARTURES—PORTS.

Schooner Falls of Clyde, out thirty days, with cargo of cement.

Steamer Governor Hermosa makes daily trips to Catalina Island and return.

DEPARTURE OF "MOSQUITO" FLEET.

SATURDAY—SATURDAY, JAN. 12.

Steamer Hasler, San Diego. Music and Long Beach, with passengers.

FAILED.

Steamer Hasler, San Diego, Coinquin, Music for Long Beach, with passengers.

Steamer Vidette, fishing banks, and return, to local wholesalers.

TIME TABLE FOR SAN PEDRO.

	High.	Low.
Mo. S.....	8:14 a.m.	1:57 a.m.
	8:34 p.m.	2:15 p.m.
Tu. S.....	9:16 a.m.	2:43 a.m.
	10:29 p.m.	3:56 p.m.
W. S.....	9:43 a.m.	3:28 a.m.
	11:39 p.m.	4:37 p.m.
Th. S.....	10:28 a.m.	4:13 a.m.
	12:02 p.m.	5:17 p.m.
F. S.....	11:16 a.m.	5:04 a.m.
		5:57 p.m.
Sa. S.....	0:41 a.m.	5:58 a.m.
	12:05 p.m.	6:35 p.m.

HARBOR ITEMS.

Weather at 5 p.m.: wind southwest.

Schooner Fred Peters, Capt. Anfinsen, arrived with 230,000 feet of lumber for San Pedro Lumber Company.

Steamer Eureka, Capt. Dunham, cleared from this port for Portland, via San Francisco.

Steamer Alliance, Capt. Olsen, finished lumber cargo and cleared for Eureka; she will load a return cargo.

Steamer Hasler, one of this city goes under command of the ... Capt. Trainor.

Steamers have been engaged ... Stella, Wash., for San ... have been made to load ...

Steamer Thos. Patterson, now at Gray's ... chartered to load lumber ...

Steamer Alliance, Capt. Anderson, finished lumber cargo and sailed ... Umpqua River, where she ... Kerckhoff-Cuzner Mill and ...

Steamers Los Angeles.

SAN DIEGO—SATURDAY, JAN. 12.

Steamer Hasler, from Point Arena.

...AL MARKETS.

EASTERN MARKETS.

GRAIN AND PRODUCE.

ASSOCIATED PRESS—P.M.]

CHICAGO.—The wheat market was ... entirely by the situation in ... Reports from St. Paul were ... there is certain sections of Min... and Dakota is almost at a ... of snow blockades and the ... for additional snow to ... much colder weather. These ... in favor still smaller receipts ... Minneapolis and Duluth, and ... Trading on the stock exchange, ... by commission houses ... prices steadily advanced, and ... were at the highest ... The market closed firm, ... to 1-8 lower at 76 7-8 ... at 78 1-8, where it closed ... 7-8@... Trading in the corn ... and prices were steady. ... was the principal ... were the chief sellers. ... the corn belt exerted ... during the last half of the ... was steady. May opened ... 42 1-4@42 1-2, ... 1-4, and closed a shade ... were in good demand ... market showed considerable ... and pit traders were ... principal cause of the de... receipts and an improved ... May opened a shade ... 34, advanced to 34 5-8 and ... 34@34 1-4. Provisions ... the day on selling by ... discouraged by the lib... Later the market ... buying by packers. At ... up 2½ at 16.45. Lard ... and ribs were 2½ higher ...

Prices closed as follows:

	Closing.
.....	75¾
.....	76⅛
.....	39⅞
.....	41¾
.....	43⅝
.....	34½
.....	36½@36¾
.....	38¾

Flour was ... straights, ... straights, ... No. 2 spring wheat, ... 75@77½; No. 3 ... No. 2 oats, 34½ ... 29@36; No. 2 ... barley, 69@65; ... No. 1 northwestern, ... 1.35; clover, con... sides (loose,) ... per bbl, 15.90; lard, ... clear sides (boxed,) ... tubs of high wines, 1.29.

Cash Movements.

	Receipts.	Shipments.
.....	21,800	
.....	41,000	16,000
.....	245,800	19,000
.....	155,000	142,000
.....	255,000	253,000
.....	5,000	3,000
.....	37,000	18,200

Evaporated Fruits.

NEW YORK.—The market for evaporated fruits has an easier tendency. Prunes are still demanding ... are quoted at 9@9¼. ... 6@6¾. Prunes are ... California fruit ranging ... 3 to 6@7c at 7@8. ... are not offering ... and sold steady, with ... choice 12¾, fancy ... and firm. Loose muscatel raisins 7@10; ...

Metal Market.

NEW YORK.—The metal markets ... the absence of London ... or less nominal at 4... copper continues very ... at 24.25@25.00. Electrolytic ... 24.25. Lead ... spelter at 5.45@5.75. ... unchanged prices.

Dry Goods, New York.

NEW YORK.—Total imports of specie ... New York for the past ... included silver and $40,... of specie from the ... week ending today ... $44,815 gold.

STOCK CALL LIGHT, ASSOCIATED LEADS.

SATURDAY again was a dull day on the Los Angeles Stock Exchange, especially during the call on the general securities. The demand for stocks was light, and bidding, as a consequence, was slow.

Associated Oil was the best trader, twenty shares changing hands at 47.00 @47.50. Bidding opened at 45.00 and was advanced slowly, reaching high at 47.50. The stock was held at 50.00 and was offered down to 47.50, the stock closing at 4..00 bid and 47.50 asked. There was considerable bidding for futures of various kinds, the most interest being shown for calls at thirty days, 47.00@48.00 with the stock offered at 50.00@48.75. Calls at sixty days were held at 53.50@53.00, but no bid was made for them. Trading was brisk in thirty-day options at about 48 and 50. Puts, at thirty days, were held at 40.00, but no bid was made for them, and no sales were made.

Interest is still fairly strong for Rice Ranch Oil on future trading. The cash bid, however, fell 11 points, the stock closing at 1.36@1.50. Bidding for futures ranged from 1.35 to 1.40 buyer sixty, with no stock offered. Buyer thirty contracts were offered down from 1.60 to 1.50. Bids for calls at thirty days reached high at 1.45, while for the sixty-day variety as high as 1.70 was offered. No trading of any kind was carried on.

The only other trader was Central Oil, 500 shares of which changed hands at 1.15. Little demand for the stock was apparent and the close found the quotation 3½ points lower on the bid and 1¼ on the holding price as compared with the preceding day. The close was at 1.12½@1.15. Buyer thirty s were offered at 1.16, no bidding for futures was heard.

Union Oil shows a slight improvement, closing with a ¼-point rise at 201.75@205.50. No trading was recorded. Bidding for large blocks of the stock was fairly strong, 200.00 being offered for lots of 100 shares. Odd lots were offered at 205.00 and were bid to 202.50. Calls at sixty days were wanted at 210.00.

Mexican Petroleum closed without a quotation. Olinda Land and Oil shows a loss of 1 point, closing at 16 bid and 21 asked. Globe shows a decline of ½ point to 13 bid, and 14½ asked. Continental was again bid to 16¾, and was offered down from 20 to 19, closing at those quotations. Columbia was wanted at 40 bid, but none was offered at any price.

A live bid was made for Union Provident Oil, ranging from 19½ to 196, but no stock was offered. United Petroleum was offered at 360, ½ point below Friday's low offering, and closed at that with 350 bid, a drop of 3 points on the bid as compared with that of the previous day. Three shares were offered at 365@363 with 350 the best bid for the odd lot. No activity was shown by the other oil stocks.

Bidding for the first mortgage bonds of the Home Telephone Company was strong, but no sales resulted, the bond closing with 1-8 gained on the bid, at 91½. The offering remained firm at 91 3-4, Friday's holding price. Bonds of the Pacific Light and Power Company were offered at 98 3-4, but the bid did not rise above 98. The bid on Associated Oil bonds remains at 90, none being offered. Others were quiet and steady.

Home Savings shows the only improvement among the banking securities, advancing from 131.75 to 133. A lot of three shares at 103. Merchants' Trust lost 1 point to 95, bid none offered. First National Bank was offered at 423.

Miscellaneous stocks were quiet. Home common shows a rise of ½ point to 28.50 bid, while the offering was put down at 29.50. The preferred stock was bid to 65.25 and was offered down as low as 65.75, but later this offering was withdrawn. Santa Monica Home was bid to 12 again, and closed with Friday's offering at 14.87½. The best bidding among the miscellaneous stocks was for 1000 shares of Sun Drug Company, the bid reaching 3 points above the par of $1. None was offered. No action was noticed among the other securities.

ON THE MINING CALL.

Business on the mining call was confined to two securities, Johnnie Consolidated being the principal one. Fully 35,000 shares of the stock were bought during the call. Most of the trading was done by one broker, who has been operating extensively in the security ever since it has been listed. The prices ranged from 19 to 21 cash and reached 21 1-4 buyer thirty days, although of the entire total sold scarcely 5000 shares were under time conditions, and no buyer's options were traded in. Bidding opened with 15 offered, and 20 asked. High bid was reached at 21 and lo woffering was at 19. The stock closed at 20@21. Bidding for buyer thirty contracts were in demand at 20@21½ and were held at 20 at the opening and advanced with the rapid buying to 22 at the close. A bid of 20 was made for 5000 shares at thirty days call while the stock was held at 22 under these conditions. No large blocks changed hands.

Gold Coin was the only other trader, 1000 shares selling at 2. The stock closed at 26 bid and 30 asked. Little attention was paid to Clark Copper, which closed at 50@59. Furnace Creek rose to 2.75 bid, none offered. Furnace Valley was bid to 48 and was offered at 55 cash and at 60 buyer sixty days. No change was made in the quotations ruling California Hills and no trading of any kind is reported in this security. Cyrus Noble was bid to 12 and offered from 13 to 16. Some bidding was carried on for futures in Nevada Searchlight, but no sales were made.

The demand for Quartette was exceedingly strong, although the bidder was wanting a lot of but ten shares, offering as high as 17 for a lot. The bid on the board lot of 100 shares continues strong at 13. None was offered. Hecla Consolidated Mines, which was held at $5, recently was offered to $2.75, but no bid was made.

ONE YEAR'S RECORD IN LOCAL STOCKS.

THE annual report of the Los Angeles Stock Exchange has been issued, and compared with that of last year shows an encouraging increase in the business transacted.

In total cash valuation, the oil stocks are the leaders for the year 1906, transactions in them involving $1,396,211.96. The number of shares sold was 2,232,208. Associated Oil is the leader in the total number of shares sold, 1,630,238 shares having changed hands for $739,805.50. Union Oil is next in money value, as transactions in that security involved $228,686.25 for 1183 shares. This is a better showing than that made by the Associated stock, as each share sold on the average of about $192.50. The increase in value of the Union stock is also shown well by comparison with 1905, when sales amounted to 1285 shares with a valuation of $141,275. Mexican Petroleum is next in importance, with 173,333 shares sold for $187,312.86, which, compared with the record for 1905, shows a good increase in value, as 36,000 shares sold then for $25,200. Central Oil is down with a large total of 116,773 shares, having a value of $125,361.60. The figures for 1905 are 35,000 shares at $33,950. Olinda Land Company is the next big one, with 224,550 shares for $28,721.60. This stock was not listed in 1905. The smallest number of shares of any one stock sold during 1906 was 10 of the United Petrolehm for $2770.

MISCELLANEOUS SECURITIES.

The miscellaneous securities present the next largest total—$287,613.86, divided among 55,410 shares of stock. The leader is Home Telephone preferred stock, 2310 shares of which changed hands for a sum of $145,936. For the same stock in 1905 the figures presented are 1350 shares for $89,450. Riverside Home Telephone is next with a large total of $66,166.62, representing the purchase price of 1305 shares of stock. No comparison can be made with last year. The third large total is that made by the U. S. Long Distance, 511 shares of which were sold on the local exchange for $29,297. In 1905 the same stock sold to the extent of 380 shares for $21,560.

THE BONDS.

The value of the bonds sold during 1906 exceeds the bank total of transactions. The total amount of money involved in the purchase of bonds being $268,718.75 for 371 certificates. The largest trading was carried on in Riverside Home Telephone and Telegraph Company's paper, a total of $70,701.25 being invested for 158 bonds. The first mortgage bonds of the Los Angeles Home Telephone Company are next in line with a total of 55 bonds and a valuation of $31,443.75. Transactions in the same paper in 1905 were much larger, 201 bonds changing hands, involving a total of $194,440. During 1906, 40 bonds of the Pacific Light and Power Company sold for $40,015. In 1905 the total was larger, 75 bonds being traded in with a valuation of $76,125. The first refunding bonds of the local Home company sold to the extent of 35, for $29,535. These were not on the market in 1905. Associate Oil bonds reached a total of $21,846.25 for the small number of 24. In 1905 80 were sold, with a valuation of $72,000.

BANK STOCKS.

Bank stocks are last on the list in amount of money involved, with a total of $123,197 for 800 shares. During 1905, 549 shares changed hands for $85,726. Following is the record of bank stocks selling during 1906:

American National, 195, $22,707.50; Broadway Bank and Trust Company, 10, $1550; First National, 71, $31,144; German American Savings, 74, $23,738; Merchants Trust Company, 180, $17,910; Mercantile Trust and Savings, 40, $2660; National Bank of California, 10, $3000; State Bank and Trust Company, 220, $20,487.50. Total shares sold, 800; total amount, $123,197.

MINING STOCKS.

Among the mining stocks, business has been fairly brisk during 1906, shares to a total of 4,106,340 being traded in, having a total value of $912,275.24. No comparison can be made with 1905 as the report for that year does not mention the mining stocks.

Johnnie Consolidated has been the leader through the past year, having been traded in to the extent of 1,129,250 shares, which are down in the report with a valuation of $207,943.75. Furnace Creek copper transactions amounted to 38,050 shares, having a value of $139,793. Nevada Sarchlight was a strong trader during the earlier part of 1906, 712,500 shares changing hands at a valuation of $79,775.37. Recently Clark Copper was traded in strongly, 122,756 shares having been passed back and forth on the floor for a sum of $91,585. Hecla Consolidated Mines was a good trader early in the year, 58,050 shares going in at $56,519.50. Other mining stocks also were dealt in extensively.

RECAPITULATION.

The following table, recapitulating the amount of business done on the floor of the Los Angeles Stock Exchange during 1906, shows that $2,988,016.81 have passed through the books for 6,394,758 shares, and bonds of the various companies listed, divided as follows:

	No. Shares.	Value.
Bonds	371	$ 268,718.75
Banks	800	122,197.00
Miscellaneous stocks	55,410	287,613.86
Oil stocks	2,231,208	1,396,211.96
Mining stocks	4,106,340	912,275.24
Totals	6,394,758	$2,988,016.81

The grand total of 1905 was $2,677,610, representing the purchase price of 3,239,647 shares of stock and bonds divided as follows:

	Shares	Value.
Oils	3,236,596	$1,808,075.00
Miscellaneous	2,015	152,685.00
Banks	549	85,726.00
Bonds	No. 483	425,125.00
Totals	3,239,647	$2,677,610.00

CHANGE NEWS AND GOSSIP.

Inquiry into the cause for the strong bidding for Sun Drug Company on the floor of the Stock Exchange, Saturday, brings out the fact that M. S. Gregory, a former member of the exchange, and a well-known broker in the city, has been an extensive purchaser of the security during the last two weeks. Mr. Gregory admitted that he had obtained control of practically all the unissued stock on the market, having purchased fully 22,000 shares within the last two weeks at prices ranging from par to $1.03¾. He has been purchasing for a client, and now has all but 1000 shares of outstanding stock under cover. The reason for this extensive purchase, Mr. Gregory said, was an increase in dividend from 8 to 9 per cent. This increase was declared at the meeting of the board of directors December 28, 1906. At that time J. J. Judson, formerly of Salt Lake, where he is well known as a successful wholesale drug man, was admitted into the directorate of the company, and has since been buying the stock. Mr. Judson will take an active interest in the affairs of the company. There are 74,000 shares of the stock still unissued in the treasury, for which a price of 1.15 a share has been offered, and been refused. The book value of the stock is $1.32, and an invoice, completed January 11, shows a substantial increase since then. The company have been carrying over a sinking fund of $18,000 yearly to decrease their indebtedness, and has been paying an 8 per cent. dividend regularly for several years.

The extensive buying of Johnnie Consolidated, Saturday, does more to confirm the rumor that a syndicate is attempting to gain control of the company as was told in Saturday's Times. Further information, gleaned from the local brokers, has it that an option of $25,000 has been put up on 51 per cent. of the controlled stock of the company.

The continual drop in Associated Oil stock, in the face of the news of the increase in dividend in February, gives considerable color to the mere whisper of a rumor that has been bruited about to the effect that the company is intending to pass their dividend instead of increasing it. Many brokers and investors cannot otherwise answer the question put to them in the face of the steady decline of the security.

TWO MEN BADLY INJURED.

Laborers Struck by Falling Tree Near Newhall—One's Back Broken, Other's Legs Crushed.

A telephone message from Newhall at 12:30 o'clock this morning informed the police of a serious accident which had happened there last evening, in which two men were terribly injured. The victims are laborers, and while working near Newhall, cutting wood, a large tree fell on them, pinning them to the ground. When other laborers got them out it was found that one of the men had sustained a broken back, and that the others' legs were crushed. The injured men were placed on a south-bound train and started for this city. The message to the police asked that preparations be made to receive them early this morning at the Receiving Hospital. An effort was made to induce the County Hospital authorities to care for the men, but they were refused admission to that institution. The names of the men were not given in the message received at the Police Station.

DIES FROM HEART FAILURE.

B. F. Longwell, 62 years old, was found dead in an outbuilding at the rear of his home, No. 207 West Fifty-sixth street, last night. A deputy coroner investigated the case and reported that Longwell died from heart failure. Longwell was an Ontario rancher for some years. His remains were sent to Sharp & Son's morgue.

$15

Be Sure You Get the Right Place---330 South Spring. Avoid Scotch Imitators

We invite a comparison of our $15 made to order suits. You can't match 'em anywhere for less than $25 to $30

Order a Suit or Overcoat at The Scotch Tailors and Get an Extra Pair of

PANTS FREE

An Extraordinary Offer for This Week

January Clearance Sales are the order of the day, but we'll make a still more liberal offer to the men, just to get everybody acquainted with our method of making stylish clothes to order at little prices.

Instead of offering you a small discount of ten per cent. we have arranged to give absolutely free, this week, an extra pair of stylish trousers that would cost you $5.00 to $6.00 anywhere. This goes with every order for a suit or overcoat at $15.

We want every one to know that we can save him $10 to $15 on every order for new clothes, therefore this unusually liberal offer. We offer you hundreds of elegant materials to choose from.

The same sort of suits and overcoats we make at $20 and $25 cost you $35 and $40 anywhere else.

We Are Direct Importers, That's Why We Can Cut Tailoring Prices in Half

Scotch Tailors
330 SOUTH SPRING

Too Many Hats

Hat comparisons are always courted by us. We invite them. Judicious hat buyers in Los Angeles know our hats and are agreed that there are none better manufactured. On February 1st "we take stock." We have too many hats and to start them headward we've marked prices down to such figures as these:

Men's Hats

All the $4.00 kinds, soft and stiff (J. B. Stetson Co.'s alone excepted) on sale this week for $3.

Men's Hats

All the $3.00 and $2.50 kinds, soft and stiff (Hawes hats alone excepted) on sale this week for $2

It's like having luck blow in at the window to strike our chain of low prices, that are so many links of economy and grand antidotes for lean pocketbooks.

Here's Another Chance to Swell Your Income

MEN'S SHIRTS

Men's colored shirts formerly sold for $2, $1.50 and $1.25 (broken lines) while they last for 50c.

MEN'S PAJAMAS

Men's pajamas formerly sold at $3, $2.50 and $2 (broken lines) while they last for $1.00.

See Our Sixteen Show Windows

DESMOND'S

S. W. Cor. Third and Spring Sts.

Regular 50c Values in Neckwear on sale this week for 25c
Regular 50c Values in Hosiery on sale this week for 25c

THE SOUTH GREENWATER COPPER CO.

INCORPORATED FOR 1,500,000 SHARES PAR VALUE ONE DOLLAR, OF WHICH 500,000 SHARES HAVE BEEN PLACED IN THE TREASURY.

THE DIRECTORATE COMPRISES MEN OF EXPERIENCE AND INTEGRITY WHO ARE OPPOSED TO DISPLAY ADVERTISING METHODS.

VEINS CARRYING PAY ORE OUTCROP ON THE COMPANY'S PROPERTY, AND DEVELOPMENT WORK IS WELL UNDER WAY.

LOCATED WITHIN A MILE OF THE SURVEYED ROUTE OF THE RAILROAD INTO GREENWATER.

SUBSCRIPTIONS FOR A LIMITED AMOUNT OF TREASURY STOCK AT PAR WILL BE RECEIVED BY THE TONOPAH BANKING CORPORATION, AND BY JOHN S. HILLS, TONOPAH, NEVADA.

THE INTEREST

that you take now in a term or savings account with this bank becomes more interesting to you each day in the future. You may start with as low as $1. By adding to it from time to time, you will find your interest increases as your account grows. Try it.

HOME SAVINGS BANK 152 N. SPRING ST. CORNER COURT

I WILL BUY

5000	Tacoma Steel.	4000	Bauman Copper
1000	Cal.-N. Y. Oil.	50	Hubbard Elliott
1000	Waldorf	1000	Manhattan
200	Black Diamond Copper		Nevada
2000	Manhattan	200	Pioneer Alaska
	Union	1000	Aurora Consol.
1000	Solver Leaf	25	Sanitol Chemical
	Cobalt	2000	Goldfield Consol'g
			Nation

I WILL SELL

8000	North Verde Copper	1000	U. S. Graphite
		100	Canadian Marconi
500	American De Forest Common	1000	Ajax Bullfrog
1000	Murchie Pref.	2000	M. H. Basket
3000	Eureka Oil & Gas	5000	Richfield Mining
500	Bullfrog Alliance	1000	Red Mountain
1000	San Pedro	5000	Black Pearl
		100	Douglass Copper

AND MANY OTHERS. SEND FOR LIST.

C. F. SESINGER

Dealer in Unlisted Securities.
402-405-407 North American Building.
Philadelphia, Pa.
Established 1896.

ARISTOCRATIC

West Park Tract

In the Growing Southwest. Lots 50x150.

$900 and Up

Easiest of terms.
It fronts on Vermont ave.
Wide, improved streets, bordered by beautiful shade trees.
FIVE CAR LINES.
Take either the Traction University, L. A. University, Dalton ave., Griffith ave., or San Pedro car lines.
Agents on tract every day.
YOU MUST BUY SOON IF YOU WANT ONE.

Golden State Realty Co.

404-410 SOUTH SPRING ST.
OPEN EVENINGS AND ALL DAY TODAY.
BOTH PHONES EX. 54.

Geo. P. Taylor
Tailor and Haberdasher

English Riding Breeches

We are now prepared to make for our customers English riding breeches Coachmen's Liveries, etc. We turn out garments that are absolutely correct in fabric and in form.

No. 525 South Broadway
Men's Tailoring 2nd Floor
Ladies' Tailoring 3rd Floor
New Taylor Building

"Quality Wines"

IT NEEDS but a test to satisfy the most skeptical that our 8-YEAR-OLD PORT AND SHERRY, at $1 a gallon, is the best in Los Angeles.

"WE'LL PROVE IT."

German-American Wine Co.

314 West Fifth St.

Home 4388 Main 2682

Eight Months

IN BUSINESS AND $600,000 IN DEPOSITS IS OUR RECORD.

WE HAVE CHECKING DEPOSITS, 4 PER CENT. TERM, AND 3 PER CENT. ORDINARY SAVINGS.

The Bank of Southern California

113 ...th and Broadway.

J. B. LANKERSHIM, President

SENT FREE

Send your name to us at once and we will mail you regularly

Our Nevada Market Letter

containing complete, up-to-date, money-making information. Exceptionally valuable to all who own or expect to buy Goldfield, Bullfrog, Wonder, Silver Peak, or any other Nevada mining stock. We have reliable men in every mining camp in Southern Nevada. Write us at once.

STIMLER, HIGGINSON & CO.,
(The discoverers of Goldfield.)
Mine Owners and Brokers.
Goldfield, Nevada.

Rice Ranch Oil Company

Dividend No. 1

Two (2) cents per Share

Declared January 8, 1907.
Payable January 21, 1907.

Transfer books close January 15, 1907, at 5 o'clock p.m.

CHAS. F. BICKNELL, Secy.
342 Byrne Bldg.

Buy Stock Now

In the United States Granite Pressed Brick Co., 223-24-25 Merchants' Trust Bldg. Best proposition on the Coast.

HARRY H. WALLACE. ROL KING.

King & Wallace

REAL ESTATE AND MINING INVESTMENTS.

List your properties with us if you want quick returns.

426 I. W. Hellman Bldg., Fourth and Main, LOS ANGELES, CAL.
Home A1313; Sunset, Main 1313.

THE CITY IN BRIEF

BREVITIES.

Hardwood Floors—We have just received a large shipment of the best quality of oak flooring from the "Interior Hardwood Co." of Indianapolis. This firm's products are recognized by the trade as being superior. They are warranted never to "cup up" at the joints or to shrink., as so much interior flooring does. If you are face to face with the problem of what to do with your floors, and are tired of carpets, we should like to hear from you. Floors complete for $1.25 per yard and upward, according to quality and quantity. Supplies of all kinds for sale. Jno. A. Smith Floor Co., 425 W. Seventh street. Established fourteen years. Tel. Home F6629; Sunset Main 2668.

Thousands of people are wearing our eyeglasses and spectacles with perfect satisfaction and only paid $1.50 for them. Let us fit your eyes with a pair of our best A1 crystal reading lenses in a ten-year gold-filled frame for $1.50. Two graduate State registered opticians. Satisfaction guaranteed. Consultation free. Clark's Jewelry and Optical Store, 351 So. Spring st., opposite Heilman bldg.

Cooperative Hardwood Floor Co., incorporated. Established only two years, and by honest dealing, reasonable prices and good workmanship we are now the leaders in our line. Our men are competent and reliable, which our references will prove. We put down plain and ornamental floors repolish and renovate old floors. 215 Mercantile Place. Phones, Home F4297, Main 5193.

Miss Lillie B. Moore, the exclusive parlor milliner, wishes to state to her patrons that she will not take possession of her new quarters in the B. F. Coulter building until after February 1, 1907, instead of January 15, 1907, as stated before. In the meantime she will be found at 533-5 Mason bldg., cor. 4th and B'way, where she is selling all trimmed hats at reduced prices.

A visit to our store will be the means of saving you 50 per cent. on the price of picture purchases. Every picture, framed and unframed; every sample frame, every piece of moulding must be sold quick as we are retiring from business. Prices lower than wholesale. The McClellan-Kanst Co., 111 Winston st., below Main, bet. 4th and 5th.

The third course of the special training school for nurses will begin on February 1, at the Orthopedic and General Hospital, 620 So. Figueroa st. This course qualifies a woman in one year to become a competent graduate nurse. Call or write for particulars. Dr. M. B. Ketchum, 512 Auditorium Bldg.

Mrs. N. E. Smith, 315 W. 3rd st., announces a mid-winter sale to begin Monday, January 14. All trimmed millinery at greatly reduced prices. The ladies of Los Angeles will appreciate the advantage of getting the high grade goods that are always shown by Mrs. Smith, at such reasonable rates.

Miss Greer, 1214 South Figueroa, announces to her patrons that she will retire from the millinery business February 1, and offers her entire stock of trimmed hats, laces, ribbons, flowers, velvets, etc., at great sacrifice. A rare opportunity. Sale commences Tuesday, Jan. 15. Home phone 4288.

Lillie C. Artrup, the exclusive parlor milliner, will close out at cost all her ready-made hats, including a number of French patterns, and novelties; also a line of ostrich feathers which will go at greatly reduced prices. 336-338 So. B'way. Same bldg. as Steckel's studio. Take elevator.

J. W. Frey has moved his stock of mantels, grates, tiles and andirons to his warerooms, cor. Los Angeles and Twelfth streets, where can be seen the largest assortment of black and brass fireplace trimmings to be found in the United States. Lowest prices.

We have the largest stock of fine Navajo Indian blankets, silver jewelry and pottery in the city. Fine Mexican linen drawn work, serapes and silver filigree, also fine fresh-water pearls, and California gems. A. R. Highbee & Co., 548 South Broadway.

City Steam Carpet Cleaning Works. We thoroughly clean your carpets and fine rugs. Our refitting is the very best. We make over all kinds of mattresses, and do high-grade upholstering. 507 S. Flower. Sunset Main 427. Home F5229. John Bloeser.

We are now prepared in our new factory to handle all kinds of ostrich feather repair work, dyeing, cleaning and curling. Experts only employed. Mail orders promptly attended to. Cawston's Ostrich Farm, South Pasadena, Cal.

Finest line of antique furniture in city for sale. We also polish hardwood floors—electric polisher—and upholster, renovate and polish old furniture. F. B. Reichenbach, 747 S. Spring. Phones, Main 8745. P7441.

New dressmaking parlors to be opened up Feb. 1 in Normandie bldg., 455½ So. Broadway, suite 36-37-38. Grand spring opening announcement later. Every garment shown our own make and design. McCulley & Co.

Linotype composition. The Times is prepared to promptly turn out machine composition in any quantity, for the trade or individuals, set any measure, six, eight or ten-point face. Apply to Times Business Office.

Salt Lake and Utah people are requested to call and register at the Salt Lake Realty Co.'s office, 413 O. T. Johnson bldg., 4th and Broadway, for the purpose of forming a Utah society.

$2.00 for a pair of glasses with Bifocal lenses for distance and reading. Warranted 10-carat gold filled, for a few days. Dr. Gardield, room 618 Grant building, Fourth and Broadway.

Los Angeles grill work, office and store fixtures, odd furniture a specialty. All kinds of repairing done. H. J. Reichenbach, proprietor, 742 San Pedro st. Phone Main 2431.

Mr. John A. Stum, the caterer, for years with Christophers, has associated himself with Mr. Max Nickel in the confectionery and catering business at 127 So. Spring st.

Sponging dress goods and wash materials a specialty. Accordion and fine knife plaiting. Sunburst skirts. Zinnamon's button factory, 254 S. B'dway.

The Natick House will serve chicken dinner today from 4:45 to 7:30 p.m., 35c; all other meals, 25c; 21 meals $5; good service. Hart Bros.

Hotel Rosslyn, 433 South Main street. Special chicken dinner today from 4:45 to 7:30 p.m., for 35c; all other meals 25c; 21 meals $5. Hart Bros.

Have received a carload of Ben Davis apples direct from Illinois, for sale in box or barrel. Basement 120 West 7th st. Main 4601. F5413.

Electrical discoveries always pay largest dividends. The telephone is great. See MacSpadden, 130 So. Broadway, first floor.

French Institute, 637 W. 16th st. Teaching of the French by grad. Parisians. Priv. less. and class cheap. Ask for circular.

Drs. Hayden, osteopathic physicians, have removed to Temple Auditorium, suite 516. Residence, Hotel Chickasaw.

Dr. Samuel Slocum, ear, nose and throat. Citizens, National Bank Bldg.

Misses Jefferson and Tesse, toilet parlors, 454 S. Spring. Phone 2693.

Mary E. Spear, medical treatments. 223 West 2nd st. room 213.

Sale of private millinery, 624 West Tenth st., room 23.

Furniture for sale very cheap. 1145 San Julian st.

Mrs. Stahmer, baths, 443 S. B'dway. Children's shoe store, 204 S. B'way.

Furs. D. Bonoff, furrier, 212 S. B'way.

Miller, expert art repairer, 7th & Hill.

DETECTIVE ESCAPES FIRE.

Bringing Prisoner from Portland When Explosion Sets Cars in Blaze. Blum in City Jail.

Detective Charles Jones and Nathan Blum, alias N. Jacobs, escaped being burned to death in a train fire at Junction City, Or., Thursday night. The officer was bringing the prisoner to Los Angeles from Portland. They arrived in this city last night and Jacobs is locked up in the City Jail.

For several years Blum has been securing money by dishonest means, the officers say. Recently he represented himself as a United States Secret Service agent to a ticket broker at No. 211 South Spring street, the police say, and passed a check for $50 by forging the name of Leo Youngworth, the United States Marshal.

From Los Angeles the officers state that Blum went to Bakersfield and secured $100 more on Youngworth's name. Again in Seattle he is said to have secured more money. He was arrested in Portland on the charge of impersonating a United States officer.

On Thursday night an oil-supply tank exploded and the engine and train soon caught fire. Jones and his prisoner were awakened about the same time and ran from the car. For over an hour Jones and Blum were forced to stand about in abbreviated costume.

LOOTS CASH REGISTER.

After Four Successful Expeditions to Cafeteria Hamby Is Caught—Alleges Hunger Was Cause.

While in the act of looting the cash register in Helen Mosher's cafeteria at No. 244 South Hill street about 9 o'clock last night, Fay Hamby was captured by a waiter. Hamby confessed that he had looted the restaurant four times within the past two months. He was taken in custody by two detectives and locked up in the City Jail. He claims that hunger led him to commit the crime.

Several weeks ago the police were told that a robber had broken into the restaurant, had taken a small amount of cash from the register and had also eaten a large amount of food. The police made an investigation, but could not secure any clew. Within a few days a similar burglary was reported.

Believing that the burglaries were being committed by an inexperienced criminal, a watch was placed, but then no further attempts were made. The officers began to suspect one of the employés, but after shadowing the man for a short time they learned that they were mistaken. Soon a third burglary was committed.

New detectives were detailed on the case and the police determined to make a strong effort to capture the burglar. On each occasion it was noted that the robber had broken into the cafeteria by prying up a side window, and in each instance he had stolen a quantity of food.

An unusual rush of business caused the employés of the cafeteria to stay later than was their custom last night. While they were in the rear part of the restaurant, they were attracted by the creaking of a window in the front part. One of the waiters opened a door and saw a man at work at the cash register.

Telling the other employés what he had seen, the four men made a rush for the burglar. Hamby attempted to escape, but the attack was too sudden for him. He made no resistance and waited quietly for the officers' arrival.

Hamby told the officers that he had formerly worked for William Gibson, a tamale-wagon keeper, at Seventh and Spring streets, as a dish wiper. Hamby stated that he left home about a year ago and had "beaten" his way on trains about the country. He claimed that hunger, as much as a desire to gain money, led him to commit the burglary.

MAY DIE FROM INJURIES.

Mrs. Driscoll, Sixty Years Old, Falls from Moving Car and Strikes on Head.

In falling from a Central-avenue car at Thirty-fifth street and Central avenue last night about 9:30 o'clock, Mrs. Elizabeth Driscoll of No. 134 East Thirty-fourth street, sustained injuries that are likely to prove fatal. She is about 60 years old.

VITAL RECORD {BIRTHS, DEATHS, MARRIAGES.

Births.

LLEWELLYN. To the wife of David Llewellyn, January 9, a daughter.

Deaths.

GILLETT. At Glendale, Friday evening, January 11, 6:20 o'clock, Mary Jane, beloved wife of Thomas Gillett, mother of Mrs. Clara Gulvin and Thomas C. Gillett of Glendale and of Mrs. Laura Thaxter of Azusa. Funeral Sunday, January 13, at 1:30 p.m., at First M. E. Church of Glendale. Interment, Grand View Cemetery. Friends invited.

LYDDANE. John Morris Lyddane, aged 58, died at his home, 905 West First street, January 11, 1907. Funeral notice later.

WAY. No. 1454 West Twenty-seventh street, January 12, 1907, aged 37. Notice of funeral will be given later.

WILLETT. At 210 East Sixteenth street, January 11, 1907, John W. Willett, aged 58 years. Funeral from his late residence, Monday, January 14, at 2 o'clock. Friends invited. Interment, Evergreen Cemetery, Seattle, Wash., Kansas City., Mo., and Wichita, Kan., papers please copy.

SHEFLER. In this city, at No. 944½ Temple street, Mrs. Mary Shepler. Funeral Monday, January 14, from parlors of Booth & Boylson, No. 429 South Spring street, at 2 p.m.

WAGGONER. In this city, January 12, Charles O. Waggoner, beloved husband of Alice Waggoner and father of Melville Waggoner, aged 44 years. Funeral from the chapel of Overholtzer-Mills Co., Pico and Grand avenue, Monday, January 14, 2 p.m., under auspices of Odd Fellows' General Relief Committee. Interment, I.O.O.F. Cemetery.

NISBET. In this city, January 10, Henrietta Nisbet. Funeral from the residence of her son, Henry W. Nisbet, No. 2108 South Union avenue, Sunday at 2 p.m.

HENSLIP. In this city, January 10, David M. Henslip, aged 49 years. Funeral service at Evergreen Cemetery, January 13, 2 p.m., conducted by Masonic Relief. Can be seen at chapel of Overholtzer-Mills Co. until 10 a.m., Sunday.

ARTAGO. In this city, January 12, 1907, Aurelio Artago of Hemet, Cal. Body at Bresee Brothers' chapel, No. 365 South Figueroa street. Funeral notice later.

NEY. In this city, January 7, 1907, William Thomas Ney. Funeral from the chapel of Robert L. Garrett & Co., No. 1227 South Flower street, today at 2:30 p.m. Interment, Rosedale Cemetery.

Marriages.

GUILALES-ROMOS. Soisalo Guilales, aged 21, a native of Mexico, and Romona Romos, aged 25, a native of Mexico, both residents of Azusa.

PLEASANT-CHRISTIAN. Loyd H. Pleasant, aged 20, a native of Missouri, and Cora Christian, aged 25, a native of Missouri, both residents of Pomona.

SPENCER-MORRIS. Wilbur S. Spencer, aged 24, a native of Canada, and Louise K. Morris, aged 22, a native of Iowa, both residents of Oceanside.

LYMAN-GILLEWATER. Lloyd L. Lyman, aged 21, a native of California, and Lillian Gillewater, aged 19, a native of Tennessee, both residents of Azusa.

KOHEN-SWAIN. Emil Kohen, aged 31, a native of California, and Lily Swain, aged 28, a native of California, both residents of Los Angeles.

MAC NISH-TAYLOR. James S. MacNish, aged 36, a native of Louisiana and a resident of Los Angeles, and Ida A. Taylor, aged 32, a native of Illinois and a resident of Burbank.

THE funeral of Brother Davis Miles Hanslip, late a member of Magnolia Lodge, No. 347, F. & A. M., of Columbus, O., will be conducted by Wes ate Lodge, No. 425, F. & A. M., on Sunday, January 13, 10 o'clock a.m. Funeral Committee take notice.

AUGUST WAGERBARTH, Secretary.

Card of Thanks.

We desire to thank our friends for the many expressions of sympathy and kindness shown during our great bereavement in the loss of a beloved husband and father, the late E. W. Reid. MRS. A. P. REID AND SON.

Peck & Chase Co., Undertakers.
403 S. Hill. Both 'phones 61. Lady attendant.



Simply $9.00

This man's watch is easily worth $3 or $4 more than the Geneva price. The case is 16 size, gold-filled, open face. Movement either Elgin or Waltham; guaranteed for 20 years. A strictly high-grade, reliable timepiece for $9.00.



A Bargain at $12

This lady's watch is a little beauty. A timepiece to be depended on. Case is O-size, hunting style, gold filled. Engraved, polished or engine turned. Fitted with Elgin or Waltham movement, warranted 20 years—$12.00.

Guaranteed Repairing

If your watch isn't accurate, there's something wrong. It ought to be repaired. Geneva repairing is the work of experts. We guarantee every job for a full year, and charge you very lowest prices.

Watches Cleaned 75c

GENEVA WATCH AND OPTICAL CO.
305 S. Broadway

SIEGEL'S "WOMEN'S AND CHILDREN'S WEAR"
Myer Siegel & Co.
251-255 SOUTH BROADWAY
"The Women's Wear Specialty House"

Women's Blouses
(1907 Models.)

On special sale for Monday—ten styles to choose from—fashioned of fine lawns and batistes, also in embroidered patterns. Elbow sleeves and yoke with lace and medallion effect. Very special Monday at $2.35

For other specials read our adv't. on the "cream sheet," Part VI, Page 4, of this paper.

SIEGEL'S "WOMEN'S AND CHILDREN'S WEAR"

Boswell & Noyes Drug Co
Reliable Prescription Druggists

Egg Drinks in great variety, delicious, sustaining, at the Big White Ogmx Fountain.

No Drug Errors Here

In all our years of drug service, during which we have filled more thousands of prescriptions than we can possibly calculate, we have yet to learn of the first error that can be charged against us.

Is not that a record to be proud of? We are conducting a big business at small profits. Our prices quoted below on patent medicines indicate the low prices which prevail here on drugs, prescriptions, and sundries.

Purity, strength, and our double-checking system insure you against harmful drugs and dangerous inaccuracy.

Pink Pills	40c
Stuart's Tablets	40c
Peruna	85c
Pierce's Prescription	75c
Swamp Root	85c

THIRD and BROADWAY

CUT FLOWERS AND Floral Designs.

Signal Hill Floral Co., 342 South Broadway. Signal Hill Floral Co., 349 South Los Angeles. Broadway Department Store, Floral Department. Tel. Main 8553.

Merrell, Vesper Co.,

Funeral directors (successors to J. F. Richardson,) No. 1323 East First street. 'Phone Sunset Boyle 124. Lady assistant.

Los Angeles Transfer Co., 751-3 S. Spring.

Phones, Main 49 or 249. Home Ex. 249. Will send messenger to your residence for checks and deliver baggage without extra charge.

Orr & Edwards Co., Funeral Directors,

Have moved to their new building, N.E. corner 16th and Flower. Both phones 63. Lady assistant. Private ambulance.

Robert L. Garrett & Co., Undertakers.

Lady attendant. 1227 S. Flower. Ambulance.

Dexter Samson Co.,

Undertakers, 1122 S. Flower. Home F4589, Sunset 7535. Lady assistant. Private ambulance.

Salt Lake Transfer Co., 217-19 East

First st., will check baggage at your residence to any point. Both phones Ex. 751.

MENTHOL Cough Syrup. Best for irritating throat coughs. All Sun Drug Stores.

Connell, Unterkircher, Crawford

Undertaking Co., 1051 South Grand avenue. 'Phones 6512, Main 8323. Lady attendant.

Clara Shortridge Foltz, Attorney

and Counselor at Law, general practice. Merchants' Trust Bldg., 257 S. Broadway, cor. 2nd.

COAT and SUIT SALE

Never Before Have Such Extreme Bargains Been Offered by This House

We have 75 fall suits and coats in cloths and silks that will be placed on sale tomorrow at about one-half their original prices. Every garment must be closed out tomorrow. We cannot afford to hesitate one hour. Get here as early in the day as you can. The garments are, every one of them, new, exclusive, fashionable.

$12.50

For Suits That Sold Originally at $25.00

This lot includes broadcloths and fancy mixtures, in grays, browns, black, blue and green. They are shown in Eton, box coat, and novel shirt waist effects.

$25.00

For Suits That Sold at $40, $50 and $60

These suits come in broadcloths, in brown, blue, black and fancy mixtures. Tight-fitting models, Etons, military and box coat effects, exclusive, high grade garments.

$17.50

For New Silk Suits That Sold at $25, $30 and $35

There are thirty-five of these suits. They come in black, brown, navy and plaids. Some of the new Jumper effects and in shirt waist effects. Very smart, stylish garments.

$10.00

For Stylish Coats That Sold for $20 and $25

In this lot are included long tourist coats, cravenettes, and black coats in Etons—all of this season's broken sizes. They will all go tomorrow at this special price.

$15.00

For Coats That Sold at $25, $35, $40 and $50

This lot includes swell long tourist coats in new checks and mixtures, long black broadcloth coats, cravanette rain coats, short and medium length black broadcloth coats—some braid trimmed, and several very swell black velvet coats.

FURS AT HALF

Tomorrow all furs will be sold at exactly half price. Every fur new, stylish, and high grade. All the popular, fashionable furs of the season.

$25.00 Fur Capes for $5.00

Ten black electric seal capes 25 inch length—regular $25 values will be sold tomorrow for $5.00. This is the most radical fur reduction that will be offered this season. Take advantage of the occasion.

The UNIQUE
CLOAK and SUIT HOUSE
245 SOUTH BROADWAY

BABY WEAR
Outfits, Coats, Caps, Bonnets, Etc.



Ladies' Silk Waists, Hosiery, Underwear, Etc.

Mrs. E. W. Kinney
232 W. Seventh St., Near Spring St.



"Often on the table, always cut but never eaten."

Mental gymnastics easily done with our new "Whist Cards"—something new. FANCY TALLY and SCORE CARDS. WRITING PAPERS—It will give you the stamp of refinement and individuality to use our new LINEN PAPERS.

Sanborn, Vail & Co.
357 South Broadway

Pierce Bros. & Co., Undertakers.
838 S. Flower. Tel. M. 1872. Lady attendant.

Bresee Bros. Co., Undertakers.
855 S. Figueroa. Private ambulance. Lady embalmer. Tel. M. 243, H. 5207.

Cummings SHOE CO.



For Home Wear

Comfort Slippers—every shape of toe and height of heel to suit your wishes. Cummings's showing embraces all the really good styles—$1.25, $1.50, $1.75, $2.00 and upward. The long evenings made comfortable. For Men, Women and Children.

COR. 4th & Broadway



If you are looking for bargains in trunks and suit cases better see us while alterations are being made in our new store. Prices way down—for a few days only.

We Have Moved

A big increase in business found us severely cramped for room in our quarters at 419 So. Spring. We have just moved into a fine new store where we have three times as much room as at the old location. After some necessary alterations and putting in a lot of new fixtures we will install a line of new trunks, suit cases and leather goods, making it the largest and finest on the coast.

Whitney-Burroughs Trunk Co.
New Location: 333 South Spring
Manufacturers of "Featherweight Trunks"



Hair Pieces of Merit

Are absolutely necessary for dressing the hair in the reigning fashions. We have a complete line of wigs, switches, bangs, Marcel pompadours and Marie Antoinette puffs in every shade. Remember—this establishment also makes a specialty of Water Waving, Marcel Waving, Hair Dressing, Shampooing and Facial and Scalp Treatments. Consult us tomorrow.

Weaver-Jackson Hair Co.
Largest and Best Appointed Hair Store in the West.
443 SOUTH BROADWAY

The Reliable Store

GOOD SAMARITAN PORT

Try a Bottle

By the Bottle A most delicious and invigorating wine. $1 and up

SOUTHERN CALIFORNIA WINE CO.
518 South Main St. 744 S. Spring St.
Home Ex. 10. Main 332

Scalp Treatments

Our methods of scalp treatments for diseased scalps are the most successful. If your scalp troubles you write us at once. No charge for consultation.

BENNETT TOILET PARLORS
N. E. Cor. Fifth and Hill

When you want to enjoy yourself without fear of the pocketbook's elastic limit, go to

Levy's Cafe

where you may get a splendid Lunch, Dinner, or Supper at any hour. Excellent service; prices reasonable; to the choicest viands in the market.

The Cream Sheet.
RADIO AND THE PLAYHOUSES

Los Angeles Sunday Times

Part VI—18 Pages
SOCIETY—LITERATURE—ART.

XXVIth YEAR. SUNDAY MORNING, JANUARY 13, 1907. On All News Stands, Trains and Streets. 5 CENTS

Theaters—Amusements—Entertainments.

MASON OPERAHOUSE— H. C. WYATT, Lessee and Manager.

Four Nights Only
Commencing Monday, Jan. 14
BY SPECIAL REQUEST

MR. JAMES O'NEILL
WILL APPEAR IN HIS NEW PLAY

MONDAY AND TUESDAY EVENINGS
The Voice of the Mighty
MR. O'NEILL AS JOHN THE BAPTIST.

WEDNESDAY AND THURSDAY EVENINGS
MONTE CRISTO
MR. O'NEILL IN HIS FAREWELL PERFORMANCE OF HIS MASTERPIECE.

SEATS NOW ON SALE. PRICES, 25c, 50c, 75c, $1.00 and $1.50.

AMUT AUDITORIUM— L. E. BEHYMER, Manager.
FRIDAY NIGHT, JANUARY 18, 8.15 O'CLOCK
PIANO RECITAL BY
OLGA STEEB
ASSISTED BY HERR THILO BECKER.
...is the artist whom both Paderewski and Gabrilowitsch complimented ... seat sale at Birkel's Music House, 345 South Spring Street. PRICES, ...

ASON OPERAHOUSE— The Representative Musical Organization of the City.
FRIDAY AFTERNOON, JANUARY 18, AT 2.30
Third Concert Tenth Season
Los Angeles Symphony
Director Mr. Harley Hamilton. L. E. Behymer, Manager.
...KEY'S FAMOUS FOURTH SYMPHONY IN F MINOR WILL BE GIVEN. ... Prices, single tickets, 50c, 75c, $1.00. Special rates to students and ...

...SON AUDITORIUM—L. E. BEHYMER, Manager.
HOME OF THE *NEW UNIVERSITY COURSE*
SEASON TICKET SALE OPENS TOMORROW AT 345 S. SPRING ST.
...lington Booth ... EVENING, JAN. 22. | THE HON. ... | DR. JOHN M. DRIVER TUESDAY EVENING, JAN. 29.
...LIAM JENNINGS BRYAN
... RIIS ... FEB. 8. | JAN. 28 | B. R. BAUMGARDT TUESDAY EVENING, FEB. 26.
... ROBERT M. LA FOLLETTE, April 2
... and $5.00 FOR RESERVED SEATS.

...TORIUM—SPARKS M. BERRY, Manager.
...BEAUTIFUL."
...usands Turned Away Last Week
"THE GREATEST DRAMATIC OFFERING OF THE SEASON."
SECOND BIG WEEK
Commencing MONDAY NIGHT, JANUARY 14, with Wednesday and Saturday Matinees,
The FERRIS STOCK COMPANY
—AND—
MISS FLORENCE STONE
IN THE CLASSICAL DRAMA
THE HOLY CITY
REV. J. H. PHILLIPS, in MONDAY'S EXAMINER says: "I candidly believe that when plays like "THE HOLY CITY" are presented, they preach sermons far more potent for good than a large portion of those delivered from the sacred desk. I shall hear it again, not in the spirit of criticism, but to enjoy and learn through eye and ear that which I have hitherto only read of the life love of the world's Redeemer."
Magnificent $30,000 Pipe Organ
Will be played each night and matinee by
BRUCE GORDON KINGSLEY
Seats now selling. Prices, nights—10c, 25c, 35c and 50c. "SPECIAL ATTENTION TO TELEPHONE ORDERS." Phones, 2367, Main 8188.

...EUM THEATER— SPRING ST., between Second and Third. BOTH PHONES 1447.
.... *MODERN VAUDEVILLE* ....
COMMENCING TOMORROW NIGHT.
...ARDS, EMILIA ROSE, ORPHEUM ROAD SHOW, MENETEKEL, THE ...WALTER C. KELLY, ED. F. REYNARD, WILSON'S MONKEY JESSIE, ...WORK & OWEN.
...ay except Sunday. Evenings, 10c, 25c, 50c and 75c.

...O OPERAHOUSE— MAIN ST., between First and Second. PHONES: Main 1947, Home A5157. THE FAMILY THEATER.
COMMENCING TODAY'S MATINEE
SANFORD B. RICABY presents
...est's Minstrels
...ty Bright Lights of the Minstrel World
...Where Exclusiveness and Novelty Predominate
...r, Tuesday and Saturday. Prices 10c and 25c. Evening Prices: 10c, 25c, ...

...CO THEATER— BELASCO, MAYER & CO., Props. PHONES—Main 3390; Home A 3918.
Last time tonight of "SHORE ACRES."
...MMENCING TOMORROW NIGHT
...'s immensely successful comedy
...E DICTATOR
...Office in this country and London for two years with great success. ...ANNON'S FOLLY." Seats on sale tomorrow.

...O'S BURBANK THEATER— SIXTH AND MAIN PHONES—1270.
MATINEE TODAY
...RMANCE TONIGHT. BIGGEST SHOW OF THE WEEK.
...y Vernon of Haddon Hall"
...ge of love and adventure. Every favorite in cast. ...RAGO'S LOVE." Seats selling.

...S THEATER—523 South Main St.—
...ek, Starting With a MATINEE TODAY
...AMBLER'S SWEETHEART
... HOWARD and the JACK VERNON COMPANY.
...DAY, THURSDAY AND SATURDAY. PRICES 10c, 15c, 25c. ...ON SALE.

The Drama—Players, Playhouses, Gossip of the Stage.

TOPICS OF THE STAGE.

AS THE TIMES ventured to prophesy several months ago, Mr. Berry has seen fit to follow his dramatic stock with musical repertoire, and in due time will announce a summer company at the Auditorium.

Mr. Ferris's contract will expire about the middle of April, and Mr. Berry is making arrangements to follow the present engagement immediately with a musical company.

High class musical repertoire, including the standard light operas and clean, witty musical comedies of the present, will be the vehicles.

Mr. Berry says he hasn't any special principals in mind yet, but will be enabled to get some excellent ones when the time comes.

It seems at present that Mr. Fischer and Mrs. Hotchkiss will never get together on a plan of working conciliation, so that for the immediate future, at least, the Auditorium is the only place available for such a company.

Mr. Berry says that his aggregation will be fair to look upon and vocally capable and that his show will be clean and clever.

It's a mighty task today to sift cleverness from stupidity and art from vulgarity, in the run of musical stuff as we have had it, but the manager of the "theater beautiful" has the best wishes of the community.

THE LOCAL WEEK.

Mr. O'Neill's first play here, which he will present at the Mason on Monday and Tuesday nights, will be "The Voice of the Mighty," dramatic narrative woven about John the Baptist. Mr. O'Neill impersonates the central character. The scenes of the play show the rude man of the wilderness, the meeting with King Herod, the temptation by Herodias, and the tragic finale.

Wednesday and Thursday evenings Mr. O'Neill will repeat his famous Monte Cristo, which he has played more than 5000 times. Good scenery and an acceptable supporting company have been promised.

"Dorothy Vernon of Haddon Hall" will be offered by the Burbank Stock Company today.

The dramatization has been made from the popular novel of Charles Major, and Paul Kester, who put the book in dramatic form, is accredited with a good piece of work. Mary Van Buren will be seen as Dorothy, and William Desmond will play Sir John Manners.

The box office promises a "pretentious presentation."

"The Dictator" will be seen again on the Belasco stage during the week commencing tomorrow night.

The story, by Richard Harding Davis, concerns the experiences of Brook Travers, a young New York clubman, who with his valet is suddenly obliged to leave Gotham for South America on account of a supposed assault on an impertinent and overcharging cab-driver. Travers lands in the midst of the weekly South American "revolution," but he buys the revolting army and sets himself up as dictator.

Lewis Stone will play Brook Travers, George Barnum will be seen as the valet and Dick Vivian will be the wireless telegraph operator. Margaret Langham will flit through the piece as a vengeful señorita.

"The Holy City" will continue at the Auditorium during the coming week, postponing for seven days the revival of "The Cowboy and the Lady," with Mr. Ferris in the Nat Goodwin role.

The Orpheum bill for the week is headed by May Edouin and Fred Edwards, who appear in a sketch of their own construction. One of its features is Miss Edouin's "Laughing Song," in which she has scored success in the East.

The other newcomer is Emilia Rose, shapely maid, who offers a new act of combined juggling, acrobatics and balancing. She also presents a pair of clever trained dogs.

The remainder of the bill is made up of the road show, reviewed at length in the daily issue of The Times.

Sanford B. Ricaby's "William H. West Minstrels," who were at the Grand just a year ago, will return today for a week's engagement. The company is said to be first-class.

"The Gambler's Sweetheart," melodrama fashioned after the most approved conventions of the sensation-play, will do the week's spellbinding at the People's Theater.

Dramagraphs.

Chicago is soon to see "The Jungle." There's retribution for you!

Mrs. Carter-Paine began rehearsals of "Cleo" last Wednesday, and will give the premiere on January 21.

Felix Weingartner has just created somewhat of a surprise by the publication of a new book, in which he advocates the changes in the orchestration of Beethoven suggested by Wagner.

The latest recruits to the Independent forces are Joseph and W. W. Jefferson, sons of the late Joseph Jefferson, who are now appearing in anti-syndicate houses, as also is Mary Mannering.

Mascagni has signed a contract with the director of the Scala, in Milan, to compose a new opera, which is to be given at that theater in 1908. The book is to be written by Luigi Illica.

George W. Chadwick's tone poem, "Cleopatra," which was recently played by the Boston Symphony Orchestra in Boston, is included in the list of new compositions to be performed at the Philharmonic concerts in London in the spring.

Phillip Hale, dramatic critic of the Boston Herald, has tried "George Washington, Jr.," by the standard of Aristophanes's comedies, and concludes that the Cohan show isn't half bad.

Bernard Shaw is interesting because he is original, that is to say, because he is a person to himself. He is amusing because he has an inexhaustible store of intellectual fun; he is annoying because on the whole he is unintelligible, says the London Morning Post.

London had seventy-three operatic performances last summer. Fifty-three were given in the season just closed, and these are to be followed by twenty-eight performances of German operas in February. The favorites during the latest season were "Madame Butterfly" and "Carmen," which had, respectively, ten and nine performances.

The Roman public think they have discovered another Mascagni in the person of a young composer named Virgilio. His new opera, "Jana," which he began six years ago, when only seventeen, does in some points resemble "Cavalleria Rusticana." It has two acts, with an intermezzo; the scene lies in Sardinia, and the libretto is based on a vendetta. The composer was helped considerably to success by his prima donna, Emma Cavelli, who has achieved the wonderful feat of reviving Leoncavallo's half-dead "Zaza."

Max Schillings, whose new opera, "Moloch," attracted some attention at its recent premiere, is one of the most prominent of the younger German composers. A native of one of the Rhine provinces, where he was born in 1868, he received his musical education in Munich, and has since resided there. His second opera, "Der Pfeifertag," had a run in Berlin four years ago. He is best known to Americans as the composer of a musical setting of Ernst von Wildenbruch's "Hexenlied," which has been sung here with much success by David Bispham. His works reveal a marked Wagnerian tendency.

In the early part of December, in going from Bayreuth to Karlsruhe to be present at the production of her son's opera, "Bruder Lustig," Cosima Wagner fell seriously ill at Schloss Langenburg, in Wurtemburg, where she had been invited to stay by Prince Hohenlohe-Langenburg. Her illness consisted of serious attacks of heart-failure followed by continued suspension of consciousness. Her condition, although alarming, was not such as to cause her friends to give up hope of her recovery. According to the last dispatches received, her life is in no immediate danger; in fact, some slight amelioration of her condition is perceptible. In accordance with her own desire, she was removed last week to Bayreuth.

The death is announced in London of Mr. Hamilton Aidé, who was long a prominent member of theatrical and literary society in England, and achieved considerable success as a dramatist. He was the author of "Phillip," in which Henry Irving made one of his successes in the early seventies. He wrote also "A Nine Days' Wonder," in which John Hare made a great hit as Mr. Vavasour, and in 1890, he provided George Alexander with "Dr. Bill," an adaptation from the French, which enjoyed much popularity both in England and this country. His "Incognito," which he wrote for Mr. and Mrs. Beerbohm Tree in their Haymarket days failed to please. He was the author of many poems, ballads, and novels.

William Gillette is as industrious as the plays he has written. While he may act only twenty weeks out of a possible fifty-two in a year, he is ceaselessly concocting and writing plays wherever he may be, on land or sea. And the plays he has written and produces for himself he subsequently rents to others in assorted tells, and these old plays give annual employment to an average of 1000 people weekly—that is, in the stock companies and popular-price traveling organizations. There are at least five companies doing his "Sherlock Holmes," while those classics, "Held by the Enemy" and "Secret Service," have never stopped running and never will. These, together with "Too Much Johnson," "Because She Loved Him So," "The Private Secretary," "All the Comforts of Home" and other of his farces, each new season swell the number employed through his pen.

Loudon G. Charlton announced on Monday that Cesar Thomson, the Belgian violinist, has been compelled to indefinitely postpone the American tour which he was to make this year. This unexpected change of plan was made necessary by an injury which the violinist recently sustained. About a fortnight ago, Mr. Charlton received the following cablegram: "Strained arm. Doctor imposes no playing next four weeks. Letter follows.—Cesar Thomson." It was hoped that the injury was not of a sufficiently serious character as to cause the tour to be abandoned, but a letter received this week brought word that the violinist would not be able to use it for several months at least. With great reluctancy, therefore, Mr. Charlton was compelled to cancel the long list of dates which had been booked. It is possible that the violinist will be able to pay America a visit next fall.

There has been a terrific pen and ink battle in the London Press between Henry Arthur Jones and Mr. Beerbohm Tree. The latter appears to have disapproved very strongly of some of the impolite remarks concerning actor-managers, which Mr. Jones made to American audiences. He even hinted that some of Mr. Jones's utterances were nonsensical. Mr. Jones was furious, and belabored Mr. Tree in a column of the Daily Telegraph. Mr. Tree had not much difficulty in showing that Mr. Jones had been guilty of exaggerations in some of his statements, but Mr. Jones not only had the best case, but was the abler controversialist of the two. But, if the plain truth must be told, the correspondence does not reflect an amazing amount of credit on either of them.





JAMES O'NEILL.

Depicted above are Mr. O'Neill in his famous part of Monte Cristo, and the ballroom scene in the revival of the play of that name. For many years ...me of O'Neill has been identified with standard productions on the American stage, and his resumption of the famous Dumas role will vividly recall youthful memories in the mind of many a middle-aged theater patron. During the present week Los Angeles will have an opportunity of judging Mr. O'Neill's newest play, which is woven about the personality of John the Baptist.



FLORENCE STONE.

Miss Stone is histrionically charming as Mary Magdalene, central figure of the current play at the Auditorium. The accompanying new photograph shows her in the part. Notwithstanding the literary crudities of "The Holy City," it has made an impression upon a certain class of theatergoers, and is to be repeated during the coming week.

The Musical World.

MUSIC AND MUSICIANS.

For the first time on the Pacific Coast, Tschaikowsky's fourth symphony, in F minor, is to be presented here on Friday. Owing to the length of the work, the orchestra will not use a soloist at this concert.

All musicians of education and intelligence develop, sooner or later, a real hobby. During his summer of invalidism, Mr. Hamilton nurtured his hobby with assiduous care, developed it insistently, and now is bringing it to full fruition.

The artistic curiosity of our symphonic director is bent strongly toward Russian music, and especially toward the melodies and themes of the giant Tschaikowsky. As Mr. Behymer relates, in his current press matter, this symphony was dedicated to the composer's staunch friend, a wealthy widow, who forwarded him each year the neat sum of 6000 rubles, in order that he might spend his time toward creative profit.

Tschaikowsky himself considered this symphony his mightiest work. It is in four comprehensive movements, yet so strangely are the themes interwoven that the listener is left much in doubt as to the real meaning of the whole. A melancholy opening is followed by yet another grave movement; the third theme is capricious and mysterious, and the finale is the picture of a rustic holiday.

The programme will open with an overture by Goldmark, given two seasons ago in this city. The closing number of the first part will be Arthur Foote's suite in E major.

—o—

Ellis Club.

Next Tuesday evenings's concert of the Ellis Club will be diversified by the music of a quintette of wind instruments, played by a number of well-known musicians. The division is as follows: flute, William H. Mead; clarinet, M. Kozlowski; oboe, Robert Messinger; bassoon, M. F. Mason; French horn, E. B. Smith. The five will offer two movements from a Beethoven quintette, the Andante from Rubinstein's quintette, Op. 55, and a Lefebvre suite.

The club will sing Bullard's "Sword of Ferrara," Kirchl's "Elfin Calls in the Woods," Nevin's "The Rosary," the chorus of bishops and priests from "L'Africaine," Spicker's "Moonlit Night," Behnitt's "Ossian," Bullard's "A Winter Song," and two new compositions by Henry Edmond Earle, of this city.

—o—

Miss Steeb's Concert.

Olga Steeb's concert will take place on Friday evening, at Gamut Hall, at which time the talented young pianist will be heard in a brilliant programme of master works.

A feature will be a piano duet between Miss Steeb and Herr Thilo Becker.

—o—

Mme. Schumann-Heink's Recitals.

Mme. Ernestine Schumann-Heink, without doubt the most famous contralto in the world, will appear in two recitals in Los Angeles week after next.

Although her concerts were originally slated for the Mason Operahouse, dramatic dates have filled up the week there, and she will appear, instead, at Simpson Auditorium.

—o—

Moore Continues.

Director Moore has been retained for the Eastlake Park concerts during the coming year. This is an artistic good fortune, for unlike most bandmasters who cater to the regular out-of-door trade, Moore plays really good music and strives for legitimate effects.

His programme this afternoon will include Strauss's "Southern Roses" waltz, Gounod's "Philemon and Baucis," Schubert's "Serenade,' two of Moszkowski's Spanish dances, the overture to "Semiramide" and Tabani's "Russian Fantasie."

—o—

Vessella's Programme.

Marco Vessella has arranged two good programmes for his band at Long Beach today. The afternoon list will include a selection from "Tannhauser," the overture to "Orpheus," "Listi Signor" from "Les Huguenots," and the "Pagliacci" fantasie. In the evening music of religious character will occupy the entire programme, featuring the seldom-heard "Passion of Christ," by Lorenozo Perosi, the famous priest composer.

—o—

Wilczek to Remain.

Franz Wilczek, the Australian violinist, who came here several months ago, has decided to make the city his permanent home. The improved condition of Mrs. Wilczek's health has much to do with his decision.

—o—

Bowery Grand Opera.

There is a phase of grand opera in New York this season which has, perhaps, been overlooked by the general public. In next month's issue of Appleton's Magazine, "Grand Opera on the Bowery" will introduce to the vast majority of opera-goers a unique development of its chosen pastime. Here are some excerpts from the article:

You patrons of grand opera who know the Metropolitan Operahouse and regard it as the Mecca of music, go down the Bowery to the People's Theater some Monday evening during the season of the Royal Italian Grand Opera Company and prepare to be astonished.

Down there, in contrast to the Metropolitan Operahouse, the audience comes early, although the opera begins late. It is not a popular practice to go to your seat after the opera has begun, as you will learn once you are inside.

This crowd that blocks the lobby is a refutation of the charge that the poor do not appreciate nor want grand opera. Mostly they are Italians, men, women and children, unmistakably from the confines of "Little Italy;" although here and there is a sprinkling of the other races that go to make up the East Side. In this "come early" crowd no niceties of dress are observed. They are bound for the gallery and dress does not count there.

Next to appear are patrons of the opera from a little higher strata in prosperity. These are, if one may guess from appearances, the Italian barbers, small merchants, and fruit vendors. Usually they have with them their wives or sweethearts, and bright and dazzling, from an East Side point of view, is their garb. They purchase the cheaper balcony seats, but do not secure them in advance. And now the ticket speculators "get busy," for this is one phase of opera night not peculiar to the Metropolitan Operahouse.

Meanwhile, boys have been dashing around selling librettos of the opera, and it is remarkable to see how many of these are purchased by the patrons. Evidently it is not going to be so ignorant an audience, after all.

This impression is heightened when the late comers begin to put in an appearance. They constitute the better class of the audience, the society element, so to speak.

Naturally, there are some particulars in the staging of the operas that would bear improvement; but this is no fault of Impresarios D'Amato and Ferrara, nor yet of Muschietta, the stage director. With but limited financial resources it is impracticable to give the weekly operas an elaborate setting of scenery or costumes. With the principals, the costumes leave nothing to be desired; but as for the chorus, its costumes are furnished by a costumer who evidently does not consider fit a matter of moment. Then as for the scenery, some ludicrous anachrohisms are perpetrated, as well as some absurdities. The People's Theater is the home of a Jewish stock company which suspends on opera nights, and its scenery and properties are utilized. So it is that Carmen comes tripping from the cigarette factory—so labeled on a sheet of cardboard—while the front of the "factory," which bears startling resemblance to a mosque, is inscribed with signs in Hebraic characters and has in addition an advertising placard inviting readers to "Deal at Bernstein's Clothing Emporium."

The venture was not a financial success from the start. The initiative was taken in the winter of 1904, with a quota of sixty-seven artists, the opera company trying conclusions for one week in Portland, Me. Result: loss, $1500.

However, D'Amato and Ferrara were impressed with the belief that once they could gain the confidence of the people, patronage was assured, and, as a result, arrangements were made last winter for a series of Sunday night operas in the Academy of Music. "Faust" was the first of the series given, and results surpassed the rosiest anticipations.

To convey an idea of the work accomplished by the operatic organization, it may be well to give a partial list of the operas which have been produced. This includes "Aida," "Carmen," "Faust," Lucia di Lammermoor," "Rigoletto," "La Traviata," "Il Trovatore," "Cavalleria Rusticana," "I Pagliacci," and "La Forza del Destino," the last an opera rarely produced in America. Since the beginning of the Royal Italian Opera Company there have been four sopranos, three tenors, four baritones and two bassos, all of them having been entirely satisfying to the patrons of the operas.

By the time the opera is well under way, the skeptic is convinced that, after all, these people love high class music for music's sake and that perhaps they know as much or even a little more about its correct rendition than some of those uptown opera-goers who pride themselves upon their culture. At least it is evident that this popular-priced audience will not put up with anything but good music.

The principals of the Royal Italian Grand Opera Company are well known in the operatic world. All of them, in fact, with the exception of some comparative beginners who occasionally are given some minor role, have gained at least secondary fame in the royal operahouses in Italy and with operatic organizations in this country.



JOHN B. POULIN.

The second concert of the Ellis Club will be given at Simpson Auditorium next Tuesday evening. The first concert of the present year was perhaps the most brilliant in the club's long history, and its success was due in great part to the magnificent direction of Conductor J. B. Poulin. For the coming recital, Mr. Poulin has in preparation several novelties.

Art and Artists.

BY ANTONY E. ANDERSON.

Michael Angelo's Slave.

Of life, of death, the mystery and woe
Witness in this mute, carven stone the whole.
That suffering smile were never fashioned so
Before the world had wakened to a soul.

—[R. W. Gilder.

—o—

Some Recent Work by Mrs. Wendt.

One of the blessings of the artist is that his fairest dreams have such a good chance of becoming fair realities. Like Du Murier's Peter Ibbetson—who, you will remember, was a good deal of an artist and once worshiped the wonderful Venus of the Louvre on bended knees—the painters of pictures and the hewers of statues have learned to "dream true." Their truth is beauty.

The rest of us, we who have not found the supreme gift of self-expression, have our dreams, too, and our love for the artist springs from the fact that he helps us to realise them. Who is my favorite artist? Why, the man who paints or chisels as I dream, of course. But my dreams change from day to day—and this is why I have so many favorite artists. One contents me today, another takes my thought tomorrow.

I strolled into the workshop of Julia Bracken Wendt, on Sichel street, the other day, and while she kept busily on with curved tools and supple fingers, magically converting a flat lump of dead clay into a living portrait in low relief, I poked about and asked questions. For 'tis even thus, alas! that a critic must try to find out how an artist has earned to dream true. He never really does find out, by the way, and this is why his quest is so ideally interesting.

Mrs. Wendt is an enthusiast. "Whoever aims at doing a thing supremely well, and does not remain content with anything below perfection, is an artist," she declared earnestly. "Art is the very keystone of the structure of life, for the artisan as well as the so-called artist. All work that is rightly done is artistically done. The humblest task may be so fittingly performed that it must be accounted beautiful."

The gospel of work, then, is also the gospel of art! Has the critic come to the end of his quest at last? Perhaps—and perhaps not.

"The world's idea of a sculptor," Mrs. Wendt continued, "is a man who models colossal statues for the high granite pedestals of public parks and museums. Why"—and her eyes kindled—"the sculptor's real business in the world lies quite as much in the modeling of serviceable and beautiful door knobs and other articles of daily use.

"My work has sometimes been criticised because it is often unconventional and out of the beaten track. But what is the use of being an artist at all if you are going to do exactly what everybody else has done before you? The true artist ought to be—nay, must be—a man of original thought. Michael Angelo and Rodin were not afraid of the unconventional. If they had been—but let us not linger over such a pathetic hypothesis."

Among the many things done by Mrs. Wendt since she came to Los Angeles, I noted an excellent portrait, in low relief, of René de Quelin, the well-known artist in stained glass. It is still in the unfinished state of a quick sketch, but it has most subtly caught the poetic character of Mr. De Quelin's fine head.

Another interesting sketch is a small clay model for a study to be called "Life and Death." The figures typifying both Life and Death are winged, Death carrying the scythe. The lines of the figures are exceedingly beautiful and rhythmical, so disposed that one can hardly tell Life from Death. The sculptor thus embodies, with a fine felicity, a great spiritual truth.

Mrs. Wendt has made a number of very beautiful mortuary urns. Among the most successful of these is an urn resting on the heads of three figures, Faith, Hope and Charity, who stand with clasped hands and with upraised wings whose curled points meet. This is fine and impressive from every point of view.

She has also recently modeled a crouching nude female figure, bent in long graceful lines over an abalone shell. This was intended for a small drinking fountain. The shell has been discarded, however, as not being quite in harmony, and something else will be substituted.

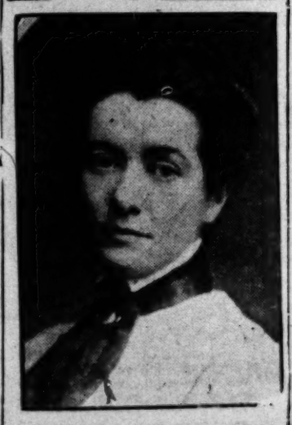
The panel which we reproduce has been cast in bronze, and now gives added distinction to a very charming room in a Louisville home. The central piece of the triglyph contains the spirit of Memory playing upon her harp, while the shepherd to the right and the home-keeping mother to the left sit and listen with yearning eyes. The child, who has just been told some wonder tale, looks with wide, far-away eyes into Fairyland. The dog gazes wistfully, into the face of his abstracted master, as if painfully trying to divine and follow his thoughts. The sentiment of this well-conceived and well-executed panel is true and wholesome. The lines of the seated figures give the composition both grace and dignity.

Early in February, Mrs. Wendt will go to Chicago to execute a few very important commissions. It is to be hoped that her stay will not be a long one, as Los Angeles can ill afford to spare an artist of such noble talent.



FIRESIDE MEMORIES, BY JULIA BRACKEN WENDT.

This bronze panel, from the chisel of one of the foremost women sculptors in America, has been placed over the fireplace of a beautiful house in Louisville, Ky. Mrs. Wendt, who has recently made Los Angeles her home, will go to Chicago next month to execute a number of important commissions.



JULIA BRACKEN WENDT.

Our Bungalows.

Florence Williams has an interesting article, "The Southern California Bungalow—a Local Problem of Housing," in the International Studio for January.

The bungalow of Southern California is an adaptation of the adobe ranch-house, of the time of Spanish occupation of the Southwest, she writes.

The Spanish colonist found neither timber nor stone for his home, but everywhere could be had the blue-black adobe. So he built his house of the earth, low, of necessity, long and narrow, because the span of the roof was controlled by the length of such timbers as he could procure. It was arranged in three or four wings, forming the traditional Mediterranean courtyard, while providing shelter against marauding Indians.

Adobe has long since gone out of use, and the old ranch-house is fallen into decay; but the "bungalow," very new and thoroughly modern, has come to take its place.

The laws of the style are strongly defined; but its limitations are its graces, offering a broad working ground for the architect's skill and originality, and a most satisfactory answer to the Californian's ambition—to bring into his daily life the most of ease, quiet beauty and out-of-doors, to be at one in spirit with his country. The old long, low, quiet lines are retained, and the three or four-sided courtyard, with large, simply planned rooms opening into it.

Wood has superseded the sun-baked bricks, and introduced a charming rustic quality, which has become one of the main characteristics of the style. The exterior is incased with shakes or shingles, which are oiled or left the natural color; unplaned lumber is used; dressed stone is disapproved, the granite boulders, that abound in the waterways of California, or soft colored lava-bricks, being preferred. In the best houses, the actual construction is the decoration; the picturesque eaves and heavy ceiling beams are no sham.

Often the interior finish is entirely of wood, the originality being shown in its simple lines. The doors, with their latches, such stained glass as is consistent, the casement windows, the electric lamps, and all the appurtenances of each house are designed expressly for it. The simple furniture is often made by the same workmen who built the house, for Old World fashions look ill at ease in these large, airy rooms, which, nevertheless, have all the wealth of color that rich wood browns, greens, yellows and red will give.

This exclusive use of wood sometimes results in a suggestion of the Swiss farmhouse, and, again, as in the picturesque kitchen entrance to the home of C. S. Greene, the architect, a Japanese influence is strongly seen.

The first of those interesting homes to be built was Mrs. A. Bandini's in Pasadena. The house follows closely the old form, except that it is wood. This is especially appropriate, as the Bandinis are one of the old Spanish families of the State. The living-rooms are across the back of the courtyard, the chambers of the men of the household are in the left wing, those of the women in the right. The verandas are the hallways and the "patio," the center of the daily life. What could be more delightful than this on a summer moonlight night, when rich Spanish voices mingle with tinkling mandolins!

But of all these bungalows, Arthur J. Eddy's, in Pasadena, is the truest to tradition, she continues. Its white cement walls have all the semblance of the adobe. The red tile roof, the wide sunny courtyard, indeed all its lines speak of the old time and the Southland, with the added charm and comfort given by the thoughtful handling of a student and artist of today. For Mr. Eddy planned and designed his own house, even to the details of the furniture and metal work.

The oldest California bungalow is not yet six years of age, but the obvious fitness of the style to the land, the climate and the domestic needs, its easy unconventionality, its beauty without ornament, born of its restrictions and its usefulness, establish it as a sincere and original form of cottage architecture. There is nothing ostentatious, nothing that cries aloud of wealth, yet the bungalow gives to the man of small means all the necessities and comforts that a mansion-house could give, and to the richer man of pure quiet taste a home upon which to lavish all that his judgment will permit. It thus constitutes the solution of an interesting American problem in housing, in a manner at once artistic and democratic.

ART NOTES.

Robert Wagner's promised exhibition of paintings, figures and landscapes, will open at Steckel's tomorrow.

William Wendt will send from fifteen to twenty of his recent landscapes to a Chicago gallery early in March. He will give an informal exhibition in his studio before they are shipped away. Definite announcement will appear in this column.

Joseph Greenbaum is working some of last summer's Catalina sketches into pictures. Mr. Greenbaum sold two pictures, "Sunshine" and "Close of Day," during the past week.

The sad news arrives that William Swift Daniell was taken ill at New Orleans, and that he has been compelled to return to Los Angeles. He will arrive today.

The late rains have not deterred the artists from painting, some of them dauntlessly sallying forth to get cloud and rain effects. Hanson Puthuff has done some unusually good rain effects in oils, and C. P. Neilson has done the same in water colors.

There are twenty-nine pictures shown in the January exhibition of the Painters' Club, No. 313 Broadway. All are by painters of Southern California.

PAYS TO BE A STAYER.

A Chicago Lawyer's Experience in Connection With a Call to New York.

A Chicago lawyer whose income is one of the largest that is received by any lawyer in the country was once near disqualifying himself for receiving that income, writes John Weed, in the Workers Magazine. His experience teaches a lesson that every worker may learn with profit. There are many other experiences like it in the world of work, but many of the men who have them don't know how to utilize them.

It was when this lawyer was the junior partner in a well-known firm that his experience befell him. A big New York firm which was the eastern correspondent of the Chicago firm sent one of its junior partners to Chicago upon business. The New York man saw the young Chicago lawyer at work and admired the way in which he attacked his job. Finally he said to him:

"There is just the place for you in New York. Get your courage up. Leave the place you have made for yourself here and come with me to New York that you may make a lot more money and get higher in your profession."

Things in the office had not gone exactly as the Chicago man would have liked. There had been several disagreements and some friction that had injured his self-esteem. He listened to the tempter and he had all but made up his mind to go, when the senior partner, a lawyer now dead, went to him and seeing that he was troubled got the whole story from him.

Often the interior finish is entirely of wood, the originality being shown in its simple lines. The doors, with their latches, such stained glass as is consistent, the casement windows, the electric lamps, and all the appurtenances of each house are designed expressly for it. The simple furniture is often made by the same workmen who built the house, for Old World fashions look ill at ease in these large, airy rooms, which, nevertheless, have all the wealth of color that rich wood browns, greens, yellows and red will give.

This exclusive use of wood sometimes results in a suggestion of the

he found that he did his work so much better that nobody affronted him or annoyed him or worried him in any way.

In telling the story himself he has often said:

"My advice to young men who feel that everything is not going just as they want it to where they are is to stick it out a little while longer. 'The longest lane has its turning.' 'It is darkest just before dawn.' Those are two sayings that have a great deal of foundation in fact, or they never would have attained the popularity that they have won. 'It always looks better from a distance.' What looks better? Anything. I repeat that my advice is not Horace Greeley's to 'go west and grow up with the country,' but in most cases to stay where you are and there improve not every hour, but every minute."

COME BACK TO OLD JOBS.

Any worker who has been a worker in any field for any length of time easily can call to mind several men who have lost ground in moving. In many cases these men return to the jobs that they left. They simply have wasted the time in the interim between leaving and coming back.

One of the best things that the worker can remember is that happiness is not a matter of geography. Happiness is something that is carried inside. It does not come from scenery or people. The environment may help or mar happiness, but it cannot destroy happiness nor can it create it. Many workers think that if they only were in some other city they would do better. Sometimes they are right, although most of the men that move would, it would seem, have been better satisfied had they stayed where they were. This applies, of course, only to those workers who have been in a town long enough, as the saying is, to strike roots into the soil. There are some workers that are veritable fly-by-nights, that live in scores of towns and have a home in none of them, and that are natural wanderers, afflicted with what the Germans call wanderlust. But when the ...st of successful workers is being compiled there is not much time ... merry-go-rounds. ... has stayed in one ... veloped himself and ... has the advantage ... stone. Any worker with ... extending farther ... knows this.

Save Your Money

Have something to fall back on. 6 per cent. Com... ing & Loan Association of San Francisco.
Established in 1889.
Paid in Capital and Reserve.....
DR. WASHINGTON DODGE, President.
GAVIN M'NAB, Attorney.
WILLIAM CORBIN, Sec'y and Ge...
HOME OFFICE: Market and Church Sts., S...
INSURANCE LOANS INVESTMENTS
W. S. Wilkes & Co.
District Managers
129 South Broadway, Los An...

Dissolution S...
Finest Imported Stock of Je... In the City
will be sold at a very liberal discount because of dis... ship. Sweeping reductions will be made on every ar... averaging from 25 to 60 per cent.
Everything is Bright, Fresh and New.
Pretty novelties from Paris, Berlin and London. L... of them just received. All go at this big sale.
It will pay you to call and see these goods. No ... them. Stop and take a look at our windows.
Crouch Bros
The London Jewelers
542 S. Broadway, Cor. Mercantile Place



Good Laun... Work
We do it. A telephone ... bring a wagon to your ...
The Laundry that Pleases
MUNGER'S LAU...
PHONES 1350

36 In. 13½c **BURLAPS**
76 INCH WIDTH Makes a beautiful solid ... to match; moulding, 2c; 7 ft. opaque shades, 45c; hand ... stain, 75c; closing out some 50 patterns of wall paper ... glazing and painting reasonable.
Walter Bros., 627 S. ...
Home F1055; Sunset, Main ...

Gloves and Parasols
ARE MANUFACTURED BY
Gorwit and sold at factory prices. Lar... est assortment in city. Parasols recovered and made to order at
117 WEST FOURTH ST. New Hellman Bldg.

The New Firm From New York City Showing ... Young Men and Women. College Lasts ...
Exclusive $3.50 Sh...
English Spats in the New Colors, $1.50
Burns-Farnsworth's Shoe Shop, 338 S. ...
Next to Godfrey's Restaurant

Parisian Ladies Tailor...
(Late of New York) Located at 320 S. ...

PHILLIPS, TAILOR
FOURTH and ...

ews of Soci...

VENTS OF THE WEEK.

...eeds of the past week ...ed not the ardor of youthful ...ssion. Smaller events may ... called off on account of ... but the bachelors' dance ... of the notable functions of ... and will long be recalled ...ent in unique and delightful ...ng. Taking place Tuesday ... Kramer's Hall, the bach... ...idden to their annual affair ... including nearly all of the ... maids and matrons, and the ...chelors and well-known men ...cial whirl. This function over... all others for the early part ..., and quite lightened the ...lowering skies for the fortu... ...ticipants. Tuesday evening ... Mrs. William Bayly, Jr., ...legantly-appointed dinner ... ...t in honor of Miss Louise ... and Lee Chandler. Covers ... for twelve, the party going ...e bachelors' dance.

...day was marked by several ... Miss Vera Allen and Hugo ... were married in the evening. ...rning Miss Julia McMahon ... to Frank D. Rogers, the ... being performed by Monsig... ...tt, and followed by nuptial ... ...pretty Pico Heights wedding ... was that of Miss Serena ... William F. Caler, in the ... a number of friends and ...

Animal's Sixth Sense.

At the meeting of the ... chological Association in ... Prof. John B. Watson told ... ments to show that rats ... sense.

He took the animals ... in a covered box, from th... which a maze led to ... After the rat had learned ... the path with all of its ... ent, Dr. Watson then ... one by one. First, he ... eyes from the rat. Still ... went through the maze ... difficulty. Then he removed ... tory nerves, and the same ... peated. Thinking the rat ... it possibly by the sense ... froze the feet of the rat, ... still went through the maze ... make the test final, he ... covered the head of the rat ... dion, and yet it managed ... This, said Dr. Watson, ... to the fact that rats ... sense which might be called ... rection, which may or may ... sessed by other animals.

Government's Ordnance.

The government ... ordnance factory that ... thousand men and put ... quarter of a million to ... For some time it has been ... two shifts, and turning ... three thousand projectiles ... tain E. H. C. Leuis is ... with pride to the fact that ... ufacture cheaper than ... can buy of private firms ... States government has ... Watervliet, Pa., ... Watertown and Rock ... tests made of 12-inch ... defense indicate very ... to improve this they ... built many 14 and 16-... place the 12-inch guns ... larging the guns and ... muzzle velocity equivalent ... obtained as far as ... fort is concerned, and ... guns greatly increased.



Photo by Moffett

LILIAN JONES-SIMMONS OF SAN FR...

ws of Society—Gossip of Men and Women—Weddings, Parties, Dinners.

ENTS OF THE WEEK.

Animal's Sixth Sense.

At the meeting of the American Psychological Association in New York Prof. John B. Watson told of experiments to show that rats have a sixth sense.

He took the animals and put them in a covered box, from the floor of which a maze led to escape. After the rat had learned to find the path with all of his senses present, Dr. Watson then eliminated them one by one. First, he put out the eyes from the rat. Still the animal went through the maze with little difficulty. Then he removed the olfactory nerves, and the same result happened. Thinking the animal might possibly by the sense of touch, he froze the feet of the rat, but the animal still went through the maze. Finally, to make the test final, he removed the whole head of the rat except the medulla, and yet it managed to get through. This, said Dr. Watson, seemed to point to the fact that rats might have a sixth sense which might be called the sense of direction, which may or may not be possessed by other animals.

Government's Ordnance.

The government maintains an ordnance factory that employs a thousand men and paid out a quarter of a million in wages last year. For some time it has been running on two shifts, and turning out about three thousand projectiles a month. Captain E. H. C. Leuis, in charge, points with pride to the fact that they manufacture cheaper than the private firms can buy of private firms. The United States government has its own arsenals at Watervliet, Frankford, Watertown and Rock Island. Recent tests made of 12-inch guns for coast defense indicate very clearly that to improve this there are two ways—to build many 14 and 16-inch guns to replace the 12-inch now in use, or by enlarging the guns and so increasing the muzzle velocity equivalent to that obtained as far as metal of the gun and effort is concerned, and the accuracy of guns greatly increased.



MISS MARY B. McCARTHY,
A Los Angeles girl who is extensively entertained in the East.

Jessie Izett, who is playing in Los Angeles in the Isabel Irving company, has been informally entertained at several affairs since her arrival, given by her friends, Mr. and Mrs. W. H. Isgrigg.

South Gate Card Club.

The first entertainment of the year given by the South Gate Card Club will be held at the Masonic Temple, Main and Thirty-third streets, tomorrow evening. The new president, Mrs. E. W. Riggle, will preside, and the hostesses for the evening are Mrs. Ella Mitchell and Mrs. Charles Tipton. Before proceeding with whist a short programme will be rendered.

For Miss Laage.

Mrs. Grace H. Mathewson gave a box party at the Burbank in honor of Miss Laage, talented German pianist. Guests receiving with Mrs. Mathewson were Miss Theodora Baxter, Miss Dollie Leitch, Miss Anna Strickland and Edwin Leitch. Refreshments were served at the Indian Grill.

Hollywood Card Party.

A beautiful Hollywood function of Friday afternoon was the card party given by Mrs. E. L. Bogardus of Western avenue and Sunset boulevard. A number of handsome prizes were awarded the fortunate contestants, the scores being kept on cards with dainty hand-painted Japanese scenes adorning them. The home was artistically decked with violets and pink and white roses in the drawing-rooms, while the dining-room was aflame with brilliant poinsettias.

Among the guests were Mmes. A. G. Bartlett, Seward Cole, Charles J. George, Alexander Barrett, R. C. Hall, R. P. McJohnston, J. W. Morgan, E. J. Wilbur, W. A. Avery, W. R. Blackburn, L. D. Campbell, L. R. Conklin, D. J. Eastman, E. W. Elliott, Gilmer, Alan Gardner, S. W. Garretson, Herndon, Chester Hoag, R. Russell, Bobbs, Charles H. Lippincott, C. Hanchett, Edwin Palmer, I. W. Pollock, W. Squires, C. E. Toberman, C. W. Walker, S. T. Weir, Morey, H. J. Whitley, E. G. Waldron, M. C. Hayes, S. W. Stith, Van Ness, Hoar, M. C. Nason, and Misses Ware, Mary McCrellan, Pearl Herndon, Bobbs, Winstanley, Bridges, Vincentia Hall and Jessie Morgan.

Y.W.C.A. Function.

White and gold, the association colors, formed the motif of decoration at one of the prettiest social affairs ever given by the Young Women's Christian Association. White roses and dewy hyacinths in golden bowls and baskets decked the festal board about which sat 120 bright-faced, alert young women, members of the five clubs connected with the entire organization. These were the Adelphian, the Business Woman's Club, the Hermosa Club, the Indoor Outdoor Club, and the young Victorias.

Mrs. Frank A. Dewey, president of the association, presided, and when the second course was reached an enormous salad was placed before her, formed of bright tissue paper lettuce leaves.

"We are entering upon a new year and a most strenuous year," said Mrs. Dewey, as she prepared to mix the salad. "To make a success of it, we as club members have a tremendous responsibility, and to help us may the ingredients of this salad be well mixed with our lives. Let us have perseverance, and with it much of the oil of kindness, mix it with a spice of wit, and put in great quantities of the salt of love." At the conclusion of this speech two bright lettuce leaves were laid upon each girl's plate, and she read from them good resolutions for the new year.

The toasts that were given included "Our first home," by Miss Margaret Henderson, who gave a telling and jolly little sketch of the trials and tribulations, and the merry happenings of the first humble beginning of the association in Los Angeles, the association which now stands as the largest in the world. Miss Lilla Vance talked about "Our Club Members," and toasted them in royal fashion. "Our Club Stunts," by Miss Maud Oyler was exceedingly entertaining, and then Miss Tatham gave the cap sheaf to the evening by talking to the members about the new home they are soon to have and the methods by which the greatly desired building is to be erected. One by one the attractive features were pictured, and mention was made of the gymnasium.

"Gymnasium, gymnasium,
That's what we're in for,
That's what we yell for,
Indoor Outdoor.
Gym club, gym club,
Y.W.C.A.
Hurray."

This astonishing and vociferous yell from the Indoor Outdoor Club fairly woke the echoes, and the evening was finished with jollity and social good fellowship.

Dixie Songs and Stories.

Charming in its conception was the informal entertainment given by Mrs. John C. McCoy at her home, No. 17 Barnard Park, yesterday afternoon, being the second of a series of at homes held by this delightful hostess. The songs and stories of Dixie land formed the special phase of entertainment for the afternoon. Mrs. W. S. Bartlett, always an inimitable raconteur, told stories illustrative of child life in the South which were both appreciated.

to 6 o'clock to members of the younger social set in compliment to Miss Louise McFarland and Leo Chandler, the men of the bridal party assisting Mrs. Miner in receiving her guests. The same afternoon Mrs. John C. McCoy of No. 17 Barnard Park held the second of her informal at-homes, a series of Dixie Land songs and stories forming the charming motive of entertainment. The recherche musicale given by Miss Lizzie Lewis of Mohawk street, when Mrs. Jones-Simmons was the honoree and the charming entertainer, was another prominent entertainment of the week's end.

Mrs. Miner's Reception.

Mrs. Randolph Miner's reception to a hundred young maids and bachelors yesterday afternoon from 4 to 6 o'clock was an unusual and charming departure in the fashion of doing honor to engaged members of the social set. Miss Louise McFarland and Leo Chandler, whose wedding has been set for next month, were the honorés of the afternoon, and assisted the hostess in receiving. Instead of a long line of pretty unbonneted women assistants, the men of the bridal party helped to do the honors, including Kingsley Macomber, Jefferson Chandler, Russell Taylor, Harry Van Dyke, Ed Robertson, Kay Crawford, Sam Bonsall and Carlton Burke.

The handsome home was brightened with cut flowers artistically arranged throughout the spacious apartments.

Cathedral Wedding.

A pretty wedding was solemnized at St. Vibiana's Cathedral last Wednesday morning when Miss Julia McMahon and Frank Rogers were united in marriage. The ceremony was performed by Mgr. Harnett and was followed by a nuptial mass. The bride was becomingly gowned in white crepe and Irish lace, her veil of filmy tulle being fastened with orange blossoms. She carried a white prayer book. Miss Katie Finn was maid of honor and J. Kubilus acted as best man.

Mr. and Mrs. Rogers will be at home to their host of friends in the city at their residence, No. 957 Normandie avenue, after February 1.

Miss McCarthy Honored.

Miss Mary Barry McCarthy, who has been traveling in the East several months, is at present the guest of her cousins, Mr. and Mrs. Edward P. Chamberlin of Atlanta, Ga. Miss McCarthy spent two months in New York, visiting friends, and during her attendance at the New York Horse Show was charmingly entertained by well-known hostesses of the metropolis. Mrs. Chamberlin went up to New York to meet her, and en route to Atlanta the ladies stopped for a short visit in Washington, D. C. They visited there at the Navy Yard and were the guests for a few days of Lieutenant-Commander and Mrs. A. L. Norton of Washington. Miss McCarthy has been widely entertained while in the East, and the Atlanta Constitution of recent date prints a complimentary notice of her arrival. Mr. and Mrs. Chamberlin will give a brilliant reception in her honor before the close of her visit. The Chamberlins visited at the McCarthy home on Elden avenue about a year ago and made many friends during their stay. Mr. Chamberlin is a wealthy dry goods merchant of Atlanta and his wife is famed for her beauty throughout the Southern States.

Actress Entertained.

A piquant brunette beauty, Miss



Photo by Mackie.

MISS JONES-SIMMONS OF SAN FRANCISCO.

Appreciation

We appreciate the fact that ladies of this city are finding our CORSETS both perfect in fit and satisfaction, and the dressmakers and suitmakers (as well as physicians) are endorsing them. To those who have not given our corsets a test, we invite you to inspect them at your earliest opportunity. Every pair is custom-made and filled with genuine whalebone. Expert fitters are constantly in attendance and will see that you get the proper model.

Our Lingerie is exceptional in value and style, and needs but to be seen to be appreciated. Always ready to display our goods, whether you purchase or not, at

La Marquise

Corset and Lingerie Shop
340 S. Broadway

La Grande Maison

Silk Jumpers
Wash Waists

To prove that a waist house can be reasonable in its prices as well as exclusive in its wares, we respectfully submit for your examination a silk pumper at $3.75 and a batiste at $2.00, which we are showing Monday.

La Grande Maison
340 S. Broadway

N. B. Blackstone Co.
DRY GOODS
SPRING AND THIRD STS.

January Clearance Sales

During this month we shall offer some of the most extraordinary price inducements at the various departments you've known. We are getting in readiness to receive the new spring stock; letting go of all winter merchandise at prices low enough to convince anyone that we mean to start the season—as is our custom—with seasonable goods only. If you would practice economy read the items below, and watch the daily newspaper announcements.

All Suits ⅓ Less

Among these hundred or more tailored suits you'll find dozens of types identical in cut and general style to the incoming fashions; the only possible difference being in coloring—most of these being in the darker tones of course—shades, however, that are always popular and staple. For instance

$25.00 Suits for $16.70

Eton suits of fancy invisible checked cheviot in blue and brown combinations; pretty vest effect, velvet collar and sleeve edges, fancy braid trimmed, plaited skirt. Actual $25.00 values for $16.70.

$39.00 Suits for $26.25

Tight fitting short jacket suits of plain chiffon broadcloth in London smoke or black; plaited skirt. Entire suit elaborately braided in fancy designs. One of our season's best $39.50 styles, now $26.25.

$60.00 Suits for $40.00

Pony jacket suits of plain black broadcloth, made with white vest finished with gold braid. Plaited skirt; suit neatly trimmed with hercules braid and handsome gun metal buttons. Splendid $60.00 values, now $40.00.

$35.00 Values $23.35 $50.00 Values $33.35 $65.00 Values $43.35
$75.00 Values $50.00 $85.00 Values $54.65 $100.00 Values $66.65

and so on through the entire lot.

All Furs ¼ Less

When good, trustworthy furs are buyable at a quarter reduction they represent an investment not obtainable every day. All ours are marked for this week's selling at a straight reduction of 25 per cent. Boas, scarfs, collars, collarettes and ties of all kinds and classes. One-fourth off.

Evening Coats ¼ Less

This week you will save 25 per cent. on any evening coat you may choose from this stock—and the showing is large enough and varied enough to more than satisfy anyone.

$25.00 Coats $18.75

Seven-eighths coat of white broadcloth tastefully trimmed in braid and light blue velvet; satin lined throughout. Worth $25.00, now $18.75.

$60.00 Coats $45.00

White lace coat for afternoon or evening wear. Full length, made over taffeta silk, lined with white peau de cygne, trimmed in accordian plaited chiffon, $45.00.

$75.00 Coat $56.25

Handsome coat of pastel blue broadcloth, cut kimona style. Collar fronts and sleeves edged with broad embroidered bands, satin lined. Worth $75.00, now $56.25.

$12.50 Auto Coats $7.50

Made of pretty plaid materials; white with bars and checks of blue or black, velvet collars, etc., now $7.50.

Special Sale Embroideries 10c Yard

2500 yards Hamburg edges and insertions in the best and newest spring designs. Open works, English eyelet and fine, closely worked patterns. Every wanted width from 3½ to 10 inches; suitable for underwear or waist trimmings. Values ranging from 18c to 25c a yard. While they last choose from the lot at

Ten Cents a Yard

Fancy Neckwear At Less Than Half

25c to 35c values for 10c

Seasonable styles in stocks and collars of white washable materials. Embroidered, lace trimmed, and hemstitched creations. Five dozen to pick from at 10c.

40c to 65c values for 25c

Fifteen or twenty dozen stocks, collars, and other novelty neck fixings, the cheapest of which have been selling at 40c and from that on up to 65c. Choose tomorrow from the lot at, each, 25c.

75c to $2.00 values for 50c

Ten or twelve dozen high-class neckwear novelties in tailor-made effects; embroidered silk styles; ascots, four-in-hands, plaids, lace trimmed creations, and a host of other late winter modes—75c, $1.00, $1.25, $1.50 and $2.00 values, for, each, 50c.

Net Laces for Waists

Los Angeles women don't need to be told how fashionable these pretty net laces will be for waists this coming season.

Here are some new ones for your inspection:

Dotted nets in cream, 40 inches wide, yard, $1.25.
Dotted nets in white, 40 inches wide, yard, $1.00.
Embroidered coin spot net, 42 inches, yard, $2.00.
Fancy Point d'Esprit, white or cream, 36-inch, yard, 75c.
Plain Brussels net in ecru, cream, or white, full two yards wide, at, yard, $1.00.
Fancy silk nets in cream or white, $1.75 to $5.00.
Black dotted nets, 45 inches wide, at $1.25 to $1.50.
Bands, medallions, and edges to match all nets for trimming purposes.

Forerunners of Spring

Cheney Bros.' Foulards

It's a wise woman who chooses her summer gown from the first spring arrivals. She finds complete assortments; the very prettiest patterns; absolute newness and crispy freshness in all that's shown her. Particular dressers will take readily to these new silk styles. Designs and colorings are so entirely different from those of past seasons, and every yard of this silk is guaranteed spot proof, shower proof—nothing short of grease can spot it. That's worth remembering when you are out to buy your summer frock. Everybody knows how the Cheney silks wear—knows there's no wear-out to them. See the new styles early.

Imperial Taffetas 85c yard

Spring styles in fancy soft taffetas—a grade that we guarantee will not split or crack or cut. Novelty checks, stripes, hairlines and little blocks; white grounds with all the wanted colors for spring gowns or waists. 85c yard.

New Waisting Silks

Plaids and fancy stripes expressly for waists will be shown tomorrow in a multitude of pretty designs. Every color combination, including a splendid showing of white and black plaids and stripes. Up from $1.00.

New Wash Goods

Tomorrow you can get a fair idea of what Fashion has to offer in tub goods for spring wear; and, our word for it, you'll not be disappointed.

Novelty Ginghams 12½c

New weaves and designs in the prettiest colorings imaginable. Odd looking plaids and checks, with jacquard figures. These will be pretty for any style gown. And they wash. Yard, 12½c.

Fancy White Swisses 30c

New designs for waists and gowns in plaids, dots, squares and small embroidered figures. Fine sheer qualities at 30c yard and on up to 75c.

Japanese Crepes 18c

A just-arrived line of fancy Jap crepes in attractive floral, figure or landscape designs, drawn in the characteristic Japanese style. These expressly for kimonos, negligees and other house garments. 18c.

12½c Outing 10c Yd

100 pieces heavy, warm outing flannel are listed to go this week at a reduced price—a price that you'll not be slow about taking advantage of. Stripes, checks and plain colors of every wanted shade. Regular 12½c quality at, yard, 10c.

News of Society—Gossip of Men and Women—Weddings, Dinners, Parties

pealing and humorous, containing true pictures of the old plantation days when the little pickaninnies made life interesting for the small white child of the South.

Mrs. Harriet S. Wright pictured the beauties and responsibilities of the old southern gentlewoman with rare acumen and appreciation, while Mrs. C. Q. Stanton's readings of the little classics of Thomas Nelson Page, from "In Old Virginia," brought tears and laughter to every true Southerner. Miss Bess Welch added the one needed touch to the programme, giving sweet echoes of long ago in the old southern melodies she sang. The special guests for the afternoon were: Mrs. Joseph Bartlett of San Francisco, who is the house guest of Mrs. W. S. Bartlett, Mrs. Stirling Price Broughton of St. Joseph, Mo., who is the guest of Mrs. Powell of this city; Mrs. Victor E. Shaw, formerly of San Diego, and Mrs. C. T. Overton of San Francisco. Other unbonneted ladies were Mrs. Frank E. Walsh and Miss Margaret Goetz.

—o—

Wilshire Five Hundred.

The Wilshire Five Hundred Club was entertained last Thursday evening by Mr. and Mrs. Hugh Leachman Jones at their home in Westmoreland Place. The first prize for clever play was won by Mrs. William Orcutt, the first prize for the men being awarded to W. L. Stewart. The members of this club are: Mr. and Mrs. Martin E. Johnson, Mr. and Mrs. Sam Shepherd, Mr. and Mrs. William Orcutt, Mr. and Mrs. James A. Moore, Mr. and Mrs. Searbourne, Mr. and Mrs. Ed C. Hennessey, Mr. and Mrs. William W. Ramsey, and Mr. and Mrs. William L. Stewart. Mrs. Shepherd will be the next to entertain this card club at her residence on West Sixth street.

—o—

For Mrs. Hersey.

Mrs. Frank Thomas and Mrs. Edward D. Silent entertained Friday with a buffet luncheon and whist party at the residence of Mrs. Silent on Severance street, in honor of Mrs. Ralph Hersey of San José, who is visiting in Los Angeles and in Hollywood.

—o—

Mrs. Coste's Luncheon.

Mrs. Harry R. Coste gave a luncheon at the Jonathan Club on last Thursday, at the worthy Grand District Deputy Inspector, O.E.S., Mrs. Ella I. Mitchell, and the worthy matron of Southgate Chapter, O.E.S. It was a violet luncheon, large bouquets of violets and ferns forming the centerpiece, with place cards in violet decorated with beautiful Grecian heads. The invited guests were: Mmes. George A. Hart, Motley Flint, Willis Mead, John C. Cribb and Mary Skellman; toasts being responded to by the worthy grand matron, Mrs. Anna Dudderra, Mrs. Ella I. Mitchell and Mrs. Addie F. Dunn.

—o—

Society Art.

A number of society women interested in the study of art have arranged for a series of lectures to be given by Mrs. Eleanor Bingham of Chicago during her month's visit to the Coast. The first will be given at the residence of Mrs. Joseph Banning next Tuesday morning and will deal with Japanese art and the Japanese people. The second of the series will be given at the residence of Mrs. Dwight Whiting, the same set being also scheduled by the ladies of the Maryland Hotel for the immediate future.

—o—

Mrs. Hughes Entertains.

Violets and white hyacinths in low bowls breathed their exquisite fragrance over the luncheon board, and were a delight to the eye at the charming affair given by Mrs. West Hughes, Friday, in honor of Miss Margaret Lee, who is soon to marry Roy Koster, and Miss Edith Herron, one of the season's debutantes. Covers were laid for twelve, places being marked with gold monogram cards which are characteristic of Mrs. Hughes's distinctive affairs. The guests were Misses Margaret Lee, Mary Lee, Edith Herron, Susie Carpenter, Anne Patton, Mary Hubbell, Helen Newlin, Helen Chaffee, Louise McFarland, Workman and Murietta.



MRS. E. W. RIGGLE,
the new president of the South Gate Card Club.

—o—

Honors Mrs. Jones-Simmons.

Exceedingly charming though simple in appointment, was the musicale given yesterday afternoon by Miss Lizzie Lewis at her attractive home on Mohawk street, at which Mrs. Jones-Simmons was the honored.

Roses in varying shades graced the different rooms, in combination with ferns, and other soft greens, while scarlet geraniums, and fetching bows of satin ribbon of the same hue, brightened the cosy dining-room.

The musical programme given was most artistic, the guest of honor, who is the possessor of a splendid contralto voice, delighting the guests with her music. She is a pupil of Shakespeare, and the caressing velvety tones of her voice, are surpassingly sweet and satisfying to the ear. She sang "Hindu Chant," (Bemberg,) and "The Lord is Mindful of His Own," from the oratorio of "St. Paul." Arthur Ferte's "Wearing a'wa Jean" was a dainty bit, full of poetry. Brahm's Cradle Song, "Annie Laurie," and "Oh That We Two Were Maying," (Nevin,) were other delightful numbers given by Mrs. Jones-Simmons. Miss Grace Hilgen, a bright young miss, gave most excellent piano number in fine style.

Richard L. Phister, a young tenor, and a pupil of Mrs. Jones-Simmons, sang "Arioso," from "Il Pagliacs," and "La Nina Consone," (Tosti.) His voice has beautiful and clear tonal quality, and he uses it artistically.

In receiving and entertaining, Miss Lewis was assisted by her aunt, Mrs. William M. Lewis, and by the Misses Agnes Bethune and Lucille Leovy.

Those who accepted invitations to this charming afternoon, were: Mmes. Adna R. Chaffee, Hancock Banning, West Hughes, William D. Woolwine, Thomas Lee Woolwine, Albert M. Stephens, Dwight Whiting, Rufus H. Herron, Henry Albers, Jarvis, William M. Lewis, W. H. Johnston, A. B. Barrett, Robert D. Clark, Donald Frick, Alexander T. Patton, Charles J. Seago, Jefferson Paul Chandler, J. A. Anderson, J. D. Bethune, W. C. Reed, A. J. Chandler, Sheldon Borden, E. W. Britt, Lewis Williams, O. H. Churchill,



MRS. MICHAEL J. CONNELL,
who will act as patroness at the next Assembly dance.

Fry, Charles Greene, Dan Murphy, Rosalie Breeden, and Misses Lucille Chandler, Sara Goodrich, Helen Chaffee, Huston Bishop, Katherine Thompson, Edith Herron, Marion and Gertrude Churchill, Bethune, Agnes Bethune, Grace Hilgen, Lucille Leovy, Dickinson and Helen Parcells.

Mrs. Jones-Simmons is a Californian, and recently from San Francisco. She is a most gracious and charming woman, tall and handsome, her stately beauty crowned by a halo of snowy hair. Young and fresh looking, as she is, her hair of silvery hue, adds an air of distinction. She will be an addition to local musical and social circles.

—o—

Spanish Dinner.

Mr. and Mrs. J. Walter Hainsworth of West Seattle entertained with a Spanish dinner at Casa Verdugo, Glendale, in honor of Mr. and Mrs. V. Price Brown and family of Brand boulevard.

—o—

Parsonage Wedding.

A charming little wedding took place last Thursday morning at the parsonage of the Pico Heights Congregational Church, when a lovely native daughter, well known in Los Angeles, Miss Gertrude Schafer, and Walter L. Smith, favorably known in the business circles of the city for the past fifteen years, were quietly married, Rev. J. M. Schaefle, the pastor of the church, officiating.

The rooms had been beautifully garnished with carnations and smilax, and the youthful bride made a charming picture, in gowned in golden brown broadcloth, with picture hat of the same shade, trimmed with ostrich feathers. Her sister, Miss Bertha Schafer, acted as bridesmaid, and the best man was Mr. Smith's brother, Thomas E. Smith.

The ceremony was performed at 10 o'clock in the morning, the young people leaving on the afternoon train for San Diego, where they will remain for several days, and then proceed to Old Mexico, where they will spend their honeymoon going from place to place of interest. They will be at home upon their return in their own residence, already complete and ready for occupancy, at No. 1543 New Hampshire street.

—o—

Wedded in Arkansas.

Last Thursday, Miss Helen Sachs of Jonesboro, Ark., and M. C. Harris of this city were married at the home of the bride's parents, Mr. and Mrs. L. Sachs, Rabbi Sessliuer officiating. Only the immediate family were present. After the ceremony a sumptuous repast was served, and during the evening the newly-married couple held a reception to their many friends.

Although the marriage took place in Arkansas, there was quite a California flavor attached to it, as the reception room was decorated with several hundred California calla lilies. The calla scheme of decoration was used throughout, even to the ices, which were moulded into the calla's graceful shape.

Mr. Harris is a railroad man of this city, and expects to bring his bride to Los Angeles in time for the reception to be given in their honor by the groom's mother, Mrs. J. L. Harris, at her residence, No. 820 Grand View avenue, next Sunday, from 3 to 5 o'clock.

The couple will spend their honeymoon en route to California, stopping a few days in Kansas City and at Cañon Diablo, Ariz.

—o—

For Miss Brady.

Miss Katherine Brady, whose marriage to Francis W. Fogwell is announced for January 23, was the complimented guest at a linen shower Friday afternoon tendered by Mrs. Paul Hancock at her residence, No. 2626 Vermont avenue.

The pretty home had been transformed into a rosy bower, with pink roses and delicate asparagus ferns decking the parlors and library, the same color motifs prevailing in the dining-room, where refreshments were served. A canopy of living green sheltered the dining table, and from it depended many numbers of tiny pink hearts and airy cupids. In the center of the table, resting upon a fern-bordered mirror, was a tall vase of pink carnations.

Guessing contests occupied the early part of the afternoon, the scores being kept on double heart-shaped cards bearing the monograms of the engaged couple. A hand-painted china plate was awarded as first prize. At the conclusion of the games Miss Brady was presented with a tiny trunk, daintily decorated and containing exquisite bits of linen. The invited guests were: Mmes. E. R. Mennell, T. C. Mennell, Robert Heffner, Wilbur Keim, Clarence Jones, Stewart Roseberry, Guy Halderman, James Hill, Augusto Dunlap, George Turner, and Misses Anna Bannister, Clara Parmalee, Sarah Miller, Ruth Brown, Frances Thompson, Edith Holder, Belle Hart, Beatrice Rone, Martha Dickinson, Bertha Hill, Lillian Murdock, Mary Cook, Lucile Zander, Lulu Cliff, Blanche Gulberson and Seviers.

—o—

Engagement Announced.

Mr. and Mrs. J. S. Tomaseck of No. 818 East Forty-eighth street announce the engagement of their daughter, Mary, to Charles Sickas, the marriage to take place February 21.

—o—

Glee Club Entertainment.

The Girls' Glee Club of the Polytechnic High School is planning a masquerade, to be given January 17, in honor of the Boys' Glee Club, at Burford Hall, at No. 218 West Sixteenth street. A fortune teller and a dance will furnish the features of merry-making, the affair to be graced by the presence of Mr. and Mrs. J. D. Francis. Members of the Girls' Glee Club are: Misses Mary Adamson, Marie Clark, Helen Black, Hazel Ludwick, Ruth Miller, Edith Foster, Grace Austin, Alberta Newman, Mabel Langford, Julia Koebig, Elvira Crawford, Lilian Moss, Louise Tag, Tessie Tag, Marguerite Cake, Rose Levy, Marguerite Cushing, Lucy Powell, Clara McClure, Charlotte Summers, Gwendolyn Black, Lois Sessions and Alice Addix.

—o—

Mrs. Mathuss's Guests.

Mrs. Z. D. Mathuss is entertaining rarely interesting guests from Des Moines, Iowa, Mr. and Mrs. J. D. Edwards, who are prominent in Des Moines social, intellectual and business circles, and who have been extensive travelers. They will be the house guests of Mrs. Mathuss for several weeks.

—o—

Cumnock Girl.

A winsome young miss, who is doing effective work in character impersonations at various social affairs in this city and in Pasadena, Miss Maud E. Roberts, entertained a party delightfully yesterday afternoon with parlor readings at No. 6195 Pasadena avenue. "Miss Philury's Transfiguration" was repeatedly encored, the humor and the pathos being deliciously blended in the presentation of the quaint character of Miss Philury. Miss Roberts is a Cumnock girl, one of last year's graduates.



MRS. CLIFF RANSON CURTIS,
of Portland, a charming guest in the city, who is receiving much social attention.

NOTES AND PERSONALS.

Dr. and Mrs. H. E. Kiefer have moved into their new home, No. 2214 West Twentieth street, where Mrs. Kiefer will be at home the first Wednesday of each month. The Averill Club will meet with Mrs. E. A. Clampitt of No. 1622 Rockwood street next Tuesday afternoon.

Mrs. A. Morton Smith, Mrs. Clifton P. Weaver and Miss Weaver of No. 1330 Normandie street will be at home informally on Mondays until May.

Mrs. Percy H. Clark and daughter, Miss Florence Clark, will leave Saturday for New York, where Mrs. Clark will place her daughter in school.

Mrs. J. L. Beath and Mrs. Kern Beath of Bloomington, Ill., are at the Hotel Cumberland for a few weeks.

Mrs. Albert Jansen (nee Miss Cressie Lindley) will be at home to her friends the third and fourth Thursdays during January at No. 1708 Trinity street.

Mr. and Mrs. A. J. Pierce of Racine, Wisconsin, are the guests of Miss Hattie Kelly of No. 1700 West Fourteenth street. Mr. Pierce is president of the Racine Automobile Company.

Maj. and Mrs. Robert Dollard of Sioux City, Iowa, are the guests of Capt. and Mrs. William Faulker of No. 720 West Thirtieth street.

Mr. and Mrs. Albert J. Bowen, whose marriage came as such a thrilling surprise to their friends last fall, are settled in their apartments at the "Melville," on Potter Park avenue, where they will be at home on the afternoon and evening of the first Wednesday in each month.

Mr. and Mrs. Benjamin F. Whiting, formerly of St. Louis, and Mr. and Mrs. E. B. Osborne, are settled in their new home, No. 1206 Harvard boulevard.

Mrs. Elisabeth B. Wright, after having spent several weeks visiting friends in Indianapolis, is now in Washington, D. C., where she will spend the winter, at 1421 K street.

Mr. and Mrs. Gilbert S. Wright of No. 3077 Wilshire boulevard have as their guest for the winter, Mrs. Wright's niece, Miss Helen Attrill, of Plattsburg, Mo.

Mrs. S. J. Whitmore will hold her second informal at home next Tuesday afternoon at the Hotel Alexandria.

OUT-OF-TOWN SOCIETY

Pasadena.

NEVER has a week in Pasadena been more crowded with social functions than the one just past, and despite the inclemency of the weather each smart affair brought together a large representation from the Four Hundred. The first noteworthy function of the week was the reception given Tuesday by Mrs. William Stanton and daughter, Miss Hannah Nevin, at their handsome home, "Grace Hill," in honor of house guests, Mrs. William Nevin and Miss Davidson. Pink carnations, violets and asparagus plumosus decorated the reception room; palms, rice plant and Duchess roses were used in the drawing room, and the color scheme in the dining-room was carried out in pink carnations and wood ferns. Mrs. A. W. Armstrong and Miss Thomas presided in the dining-room the first hour and were relieved by Mrs. Floyd Macy and Mrs. H. Page Warden. Misses Marion McGilvray, Miss Marion Armstrong and Miss Edith Rowland also assisted. There were more than one hundred present between 4 and 6 o'clock.

Mrs. James Craig and the Misses Craig gave the largest ... week Wednesday at ... Clubhouse, four ... having been extended ... people of Los Angeles ... The affair was ... Eleanor Merrill of ... of Volney Craig, and ... home of his mother ... floral decoration was ... jonquills, narcissus, ... wood ferns being used ... profusion. Mrs. Craig ... Craig and Miss Martha ... guest of honor, received ... tion room, and assisted ... Mmes. George Patton, ... Freeman Ford, ... Delia Senter, George ... Carroll, Fred Bixby, ... Greer, Caswell, Rowland, ... ton, Reynolds, Armstrong ... several others.

An affair of Thursday ... ception given at Hotel ...

The Baby's Shop
347 S. Broadway



Outing Flannel Garments
Very Warm and Comfortable White and Colors
2 to 4 years

Pajamas (with feet)
Nightgowns
Skirts
Pinning Blankets
Gauges
Wrappers
Shawls
25c and 35c

Gingham play aprons, ample enough to cover the whole dress. Look like little dresses themselves. Specialty.

Infants Outfits

Our work room is ready for winter trade. We have engaged a thoroughly competent skirt maker and will make a specialty of shirtwaist suits.

Colombia-Wools
Lessons Given in Knitting and Crocheting



THE "ARNOLD" KNIT DIAPERS.
Elastic and yielding, very absorbent, washes easily. This garment is so shaped that it fits the body snugly at the waist and is large, roomy and baggy at the seat, where irritations, eruptions and inflammations generally exist. The fabric is very soft and fine, making this a common-sense diaper. The "Arnold" inside squares are used with these. Sizes 18, 20, 22 and 24 square inches.

BEEMAN & HENDEE,
347 So. Broadway

MADAME TULLY
The only Dermatologist this side of Paris for the last twenty-five years.



AMERICA'S GREATEST DERMATOLOGIST.
Parlors crowded with ladies daily. Subjects can be seen daily at my parlors.
Deep wrinkles, smallpox pits, moles, birthmarks and scars permanently and scientifically eradicated. Madame Tully will give a full course of instructions for professional use. Private apartments for patients while under treatment. It is not necessary to mention the merits of the madame's work, as she is well known all over the country, where she has been engaged for twenty-five years in Dermatology. Ladies are invited to call. Address all mail, Hotel Cumberland, Los Angeles, Cal.

A Skin of Beauty is a Joy Forever
DR. T. FELIX GOURAUD'S ORIENTAL CREAM OR MAGICAL BEAUTIFIER



Gouraud's Cream as the least harmful of all the skin preparations. For sale by all druggists and Fancy Goods Dealers in the United States, Canada and Europe.
FERD. T. HOPKINS, Prop., 37 Great Jones Street, New York.

SIEGEL'S FOR WOMEN AND CHILDREN
Myer Siegel & Co.
252-256 SOUTH BROADWAY
"The Women's, Children's and Infants' Wear Specialty ..."

Greatly Reduced Pric...
For the Week of Monday, January ...

Stylish Suits
Women's tailored costumes in fine broadcloths and ... est mixtures. We name here but two which are of ... nary value and style.
$25.00 and $30.00 suits ..... $17.50 { $45.00 and $50.00 suits .....

Dress Skirts
A gigantic assortment—just when a separate ... handy to replenish the street costume; priced from ...

1-3 to 1-2 Below Regular ...
Including the handsomest tailored skirts of the ... French pleats and kilted effects—materials are of ... mixtures, serges, cheviots, chiffon broadcloth, silk ... All sizes for women, also in misses lengths.

Half Price on Silk Negligees
And less than half on the daintiest, fluffiest ... aristocratic house garments—fashioned in Princess ... and loose matinees—laces over the softest silks—... insertings and silks in the softest hues over silks—... are fascinating.
$13.50 and $17.50 matinees ..... $7.35 { $18.50 and $22.50 negligees .....
$25.00 and $35.00 negligees ..... $16.50 { $40.00 and $50.00 matinees .....

Annual Sale Misses', Chil... and Infants' Wear
Every mother will agree with us that this sale ... past efforts. Nothing more favorable could be ... our values, qualities and assortments have alwa... especially call your attention that the very best ... not advertised, because of the limited quantities ... which is natural, as many garments are exclusive ... style.

"SIEGEL'S FOR WOMEN AND CHILDREN'S"

Don't Stop on Broadway, It Pays to Walk to Spring Street—Machin's

Machin's Special January Clean-Up
Lowest prices ever offered on tailor made waists, belts and neckwear of Machin quality. Be sure to attend this sale tomorrow; you will find bargains worthy your trouble.

Shirt Waists $2.50
A lot of fine white brocade waists formerly $3.50; mohair formerly $4 and $4.50; and imported mercerized poplin waists formerly $6.50—all sizes and good styles; choice, $2.50.



Belts Sharply Re...
Practically the entire stock of ... and leather belts at the following ...
Belts worth up to $1.50 .....
Belts worth up to $2.50 .....
Belts worth up to $7.50 .....

Shirt Waist Suits Made To Order
Our garment-to-order department is always busy, for Machin tailor-made waists and shirt waist suits have no equal for style, quality and fit. A splendid assortment of the latest cottons and woolen materials to select from.

Special Neck ...

MACHIN SHIRT ...
HIGH GRADE SHIRT MA...
124 S. SPRING ...

J. W. Robinson Company

BOSTON DRY GOODS STORE

235, 237 and 239 South Broadway

Underpriced Furnishings

...d men's all-wool underwear of the grade heretofore sold at $2.50 ...e tomorrow at a dollar fifty a garment; all sizes for first

...d hundred pairs of sample half hose—fancy lisles of the 35c and ...at twenty-five cents a pair.

...negligee shirts of madras and percales, in neat, genteel pat- ...; regularly $1. All sizes except 14 1-2

(Right of Main Entrance)

Underpriced Hosiery

Two offerings that will create a stir in the Women's Hosiery section, tomorrow.

Sample line of 50c stockings at 25c a pair—dozens and dozens of fancy Lisles and fine cottons, as well as black lisles in plain and drop-stitch patterns.

Lot of fine gauze lisle and cotton stockings, in black, at 35c a pair—half-dollar quality.

(Front of Annex.)

50 to 75c Ribbons.. 35c

...to 6-inch printed warp ...s to go tomorrow ...thirty-five cents a yard. ...variety of patterns ...have proven strong ...at 50c, 65c and ...c.

Laces at Half

All short lots and remnant lengths of lace edges, galoons, insertions and medallions at half early-season prices

Rubber Goods At Half

2 and 3-quart Fountain Syringes of the best make—both plain and combination—to be sold tomorrow at a dollar each; heretofore $1.75 and $2.

(Facing Main Entrance)

Three lots of women's neckwear at next-to-nothing prices:

Handsome lace stocks and jabots of the dollar to three dollar qualities on sale tomorrow at fifty cents.

"Queen Elizabeth" collar and cuff sets that were one to two dollars go tomorrow at twenty-five cents.

75c to $1.50 fancy silk stocks at twenty-five cents each.

Toilet Articles

Violet Toilet Soap, 3 cakes in fancy box, 15c; regularly 25c.

Mrs. Winslow's Talcum Powder—a standard 25c article—on sale tomorrow at THREE cans for 25c.

Trimmings at..... Half

A wealth of fancy appliques, beaded effects and fancy vestings on sale in our Trimming Dept. at half.

(Left Aisle, adjoining Elevators.)

Leather Goods At Half

Possibly fifty leather hand bags and purses whose duplicates sold at $5.50 to $25 are free to go tomorrow at half—$2.75 to $12.50.

(Facing Main Entrance)



Suit Clearance

Reductions Average Close to Half

Straight reductions of a third to half, and often more, on strictly high class suits.

Besides a collection of about twenty $25 to $40 suits at $14.75, there are many more costly ones reduced like this:

$50 SUITS AT $25—Eton suit of black-and-lavender novelty cloth; jacket lined with taffeta and richly trimmed with silk and velvet.

$45 SUIT AT $30—Eton suit of green-and-brown novelty check; jacket with peplum effect, is taffeta lined and has beautifully braided white broadcloth vest.

$65 SUIT AT $32.50—Eton suit of brown broadcloth; jacket lined with taffeta and tastefully trimmed with dainty lace and silk braid.

$85 SUIT AT $42.50—Eton suit of exceedingly rich garnet broadcloth, made over silk drop; jacket with peplum effect, taffeta lined; artistically trimmed with brass buttons and black silk braid.

$85 SUIT AT $50—Blouse suit of exceptionally fine navy blue broadcloth; jacket with peplum effect, lined with white silk; wide collar effect of black silk braid; best of black-and-white striped velvet.

$60 SUIT AT $40—Pony suit of decidedly smart gray checked material; coat lined with white satin. Many others at proportionate reductions.

Blanket Clearance

Cleanliness, as well as economy, should be considered in buying bedding. You don't want bedding that has been somewhere on approval for nobody knows how long. No possibility of anything bought here having seen even one day's service, for we positively refuse to take back or exchange any article of bedding that has been out of the store over night.

Some of our clearance sale offerings:

Eleven-quarter blankets of white wool, silk bound, at $2.50 instead of $4; red or blue borders.

Ten-quarter blankets of fine white wool, with doublestitched silk binding, $3.95 a pair instead of $5. Same in eleven-quarter size at $4.75 instead of $6. Blue or pink borders.

Ten-quarter blankets of soft, thick and fluffy white wool with two-inch silk binding at $4.50 a pair; pink, blue or red borders.

72x108-inch cotton bath blankets — that's a full foot longer than the "full-size" blankets generally sold—at $3 each; regularly $4.

Same size blanket in wool cut from $8.50 to $6.50 each.

Full size comforters filled with lamb's wool and covered with pretty silkoline, $3; worth $4.

Same as above only with six-inch silk facing, $4. Regular $5.

(Third floor.)

Upholstery Clearance

...termination to make quick rid- ...all short lots and not-to-be-du- ...patterns results in many astonishing

...portance is the forcing out of all odd pairs of lace ... that have sold down to one pair of a kind—at just ... their mates brought. The collection includes just ... grade from the inexpensive Nottingham to the ...nels and real Arabian nets.

...Oriental couch covers, double sided and fringed all ..., and nine feet long by five feet wide, $5.

...double sided Oriental couch covers fringed all around ... All in truly handsome color combinations.

...cretonnes in a broad variety of floral and Oriental ... from 23c to 12½c a yard.

...cretonnes of the 35c and 50c grades, in rich color ... now 25c a yard.

...corduroys for window seat and chair coverings at ... of 75c a yard.

...tapestry in handsome Oriental stripes at 35c in- ...

TABLE COVERS AT $1—Eight-quarter table covers, ... sided and fringed all around; various attractive color ...

COUCH COVERS $5—Oriental designs in double sided ..., five feet wide and nine feet long and fringed all around.

BED SETS $5.50—Bed sets of Arabian net, both spread ... with handsome center pieces and trimmed with ... inserting, $5.50 a set.

BED SETS AT $3—White and Arabian net of excellent ... trimmed with lace and inserting, $3 a set.

(Third Floor.)

Rug Clearance

...e either a present or prospective need for ... small or large Domestic Rug, take advantage ... January Clearance.

...inch body Brussels ... the $3 grade at $2.

...inch mohair rugs at ... of $4.75.

... in size 30x60 inches at ... of $1.50.

... in size 3x6-ft. at $7.50 ... of $10.

... Bigelow Wilton ... instead of $8.50.

9x12-ft. Art Neveau rugs cut from $18.50 to $15; size 9x10½-ft. at $12.50 instead of $15.

7½x10½-ft. tapestry Brussels rugs of the $18.50 quality at $16.50.

9x12-ft. tapestry velvet rugs of the $22.50 grade at $18.50.

Art Goods Clearance

Hundreds of attractive articles for home adornment reduced a quarter, a half and often more.

Center pieces of white and colored linen, stamped for all kinds of embroidery—50c for the sorts heretofore sold at $1 to $1.50. 25c for the kinds that were 50c to 75c.

Ecru and green pillow tops stamped in colors, 25c and 35c; were 50c and 65c.

$3.50 for $5 to $8.50 hand-embroidered sofa pillows—completely finished pillows in both conventional and floral designs.

25 per cent. discount on handsome cluny lace doylies, centers, scarfs and lunch cloths—quarter off on the entire line, understand.

All brass ware—jardinieres, candlesticks, vases, etc.—at 25 per cent. discount during this January clearance.

(Third floor.)

Battenberg Table Linens At Half

Bona-fide reductions of half on all the Battenberg goods in our Linen Dept.

18-inch round center pieces 25c; were 50c.
24-inch round centers cut from $7.50 to $3.75.
46-inch round centers cut from $10 to $5.
63-inch round centers cut from $18 to $9.
18x28-inch tray cloths cut from $2.75 to $1.38.
18x36-inch tray cloths cut from $4 to $2.
18x32-inch tray cloths cut from $5.50 to $2.75.
20x36-inch oval tray cloths at $1.38 and $1.75; were $2.75 and $3.50.
18x18-inch square centers at 88c to $1.63; were $1.75 to $3.25.
20x54-inch bureau scarfs that were $7.50 and $10, now $3.75 and $5.
36x36-inch square tea cloths that were $5.50 to $10, now $2.75 to $5.

(On Sale in Linen Dept., under Annex Skylight.)



Care to Know What's New in Silks?

"Nouveate en Rajah" is the only real novelty in silks for street and outing wear evolved this season.

But in its hundred and forty different designs and color-combinations it offers a variety that leaves nothing to be wished for. 27 and 31 inches wide. Dollar Seventy-five.

Buyable nowhere else in the Southwest.

Spring Coats for Girls and Little Women

Jaunty man-tailored coats of uncommonly rich plaid and checked coatings, tan coverts and checked Ladies' cloth, lined throughout with high grade taffeta's and silk serges. Most of them with silk emblems on sleeves, silk velvet collars and velvet buttons edged with the cloth of coat. Being in the loose fitting cut, and three-quarter length, they are the ideal coats for little women as well as girls of 8 to 16 years.

Sold in Misses' Dept. Rear of Annex

Lace Robes and Boleros at Half

Whether you have much or little to spend for a new robe, this Clearance Sale will interest you, for it means a real saving of half on extremely costly as well as inexpensive garments.

Probably two dozen robe patterns of lace and batiste that were $25 to $50 are to go at $12.50 to $25.

Lot of $12 to $50 lace boleros at $6 to $25.

Luxurious velvet robes richly trimmed with real Venetian lace at $150.00 and $175.00 instead of $250.00 and $275.00.

Fine lace skeleton coats heretofore priced $25 to $200.00 buyable tomorrow at 25 per cent. discount.

Lace Robe Department, Rear of Left Aisle

If You Can't Come, Order By Mail

On all purchases amounting to $5 or more, EXCEPT C.O.D. PACKAGES, we prepay the freight or express charges to any railroad station in Southern California within 100 miles of Los Angeles.

...surrounded which was at- ...hundred guests. The ...adjoining reception ...and were beautifully ...with ferns, potted ...and flowering shrubs ...chandeliers, and ceiling ...draped with trailing ...smilax. Numerous ...of white, plus cloth ...of satin chiffon ...about the rooms ...Robert T. Vandevort, ...Robert J. Hardette, ...A. W. Hodgdon, and ...with a bank of red ...with red satin ribbons ...the chandelier above ...guests trailed over the cloth and delicate ferns added to the charming effect. At the punch table Misses Marion McGilvray, Hannah Nevin and Alice Davidson assisted. Music was furnished throughout the reception hours, from 3 to 5, by an orchestra of fifteen pieces.

Mr. and Mrs. Joseph R. Rhodes, Jr., gave a very delightful Salamagundi party Friday evening at their home on Bellevue avenue. The drawing room was decorated with roses and narcissus and Boston ferns. Those present were Mr. and Mrs. B. Marshall Wotkyns, Jr., Mr. and Mrs. Harry Mellen, Mr. and Mrs. Clarence B. Hall, Misses McGilvray, Warner, Macdougal; Messrs. McGilvray, Saunders, Pierce and Macdougal.

Mrs. A. Stevens Halsted gave a prettily appointed afternoon bridge party Friday at her home on South Euclid avenue in honor of Miss Margaret Greble, who has been absent from Pasadena for several years in Europe.

Mrs. John S. Cravens gave one of the most elegantly appointed luncheons of the season, Monday, at her home on South Orange Grove avenue, in honor of Miss Gardner of Evansville, Ind. American Beauty roses were used in profusion everywhere as decoration, and a corsage bouquet of these flowers was laid at each plate. The guests were Mmes. Arthur A. Libby, Harry Gray, H. Page Warden, Tracy Drake, F. E. Wilcox, A. K. Macomber, E. R. Kellam, Edward Groenendyke, F. R. Kellam and Harrison I. Drummond.

Mr. and Mrs. Fred Elmer Wilcox gave the fourth of a series of exquisitely appointed dinners at their home, El Retiro, Monday evening. The guests upon this occasion were Mr. and Mrs. Tracy Drake, Mr. and Mrs. Harry Gray, Mr. and Mrs. E. R. Kellam, Mr. and Mrs. J. B. Miller, and Mr. and Mrs. W. C. Burns.

Mrs. A. J. Eddy of West California street gave a small but elaborately appointed tea Monday afternoon in honor of Mrs. Carter Harrison of Chicago. Mrs. Louis Laflin and Mrs. M. C. Miller assisted in pouring tea and Misses Wilson and Sarver presided over the punch table. After the reception a dinner was given for those assisting, to which husbands and friends were invited.

Corona.

AT THE home of Mrs. L. J. Hildreth Tuesday afternoon was held the regular meeting of the Woman's Improvement Club. Mrs. Harry Lyman and Mrs. G. W. Kellogg had for their subjects "The Louisiana Purchase" and "Andrew Jackson and Napoleon." Piano selections were given by Mrs. Charles Hildreth.

The Ladies' Aid of the Christian Church has elected Mrs. A. T. Hoffman president; Mrs. W. T. Adams, vice-president; Mrs. R. C. Hodge, secretary; Mrs. S. J. Bowen, assistant secretary; Mrs. E. H. Wallace, treasurer.

C. W. Robinson left last week for Richmond, Va., where he expects to remain.

Redondo.

THE Misses Daisy and Carrie Lantz entertained a number of friends at their residence, the "Walden House," on Thursday evening. Music and games were the principal features of the evening's entertainment, after which refreshments were enjoyed. Those in the party were the Misses Marguerite Furlong, Agnes and Laura Gamaah, Edith Thompson, Percy Furlong, Herbert and Allen Coleman and Frank Blum.

Miss Maud Gillispie returned Thursday from an extended visit among relatives in Canada.

Mr. and Mrs. Fred Hoffman entertained D. Cosad of Santa Ana for a few days this week.

W. M. Browning returned home Wednesday from an eastern trip.

Dr. and Mrs. E. J. McMillan returned from their wedding trip in the Grand Cañon on Wednesday.

Mr. and Mrs. Crane of Chicago are located on the beach for the winter.

Mr. and Mrs. Wilkins of Lawndale are located at the beach for a few weeks.

Miss Adelaide Barkley returned Sunday from San Francisco, where she had been spending the holidays.

The Misses Hazel and Jeannette Kindig were entertained for a few days at the home of their aunt, Mrs. J. Kiefer, at Azusa.

Miss Pearl Crampton of Los Angeles spent a few days at the home of Mr. and Mrs. M. V. Fisher.

Ray Graham arrived Tuesday from Williams, Ariz., and will remain a short time at the beach with relatives.

Miss Rose Cunningham of Los Angeles visited with friends at the beach Sunday.

(Continued on Eighth Page.)

Out-of-Town Society.

(Continued from Fifth Page.)

Rialto.

MR. AND MRS. C. E. TIBBOT gave an elegantly appointed dinner Thursday in honor of their son, Carl Tibbot, who returned Tuesday from Coeur d'Alene, Idaho, with his bride, who was formerly Miss Aureola Max of this place. The decorations in the dining-room were the identical ones used at the wedding on New Year's day, and consisted of fir boughs and the foliage of the Oregon grape. At the place of each guest were violets and foliage. The dinner was served in courses, plates being laid for Mr. and Mrs. C. E. Tibbot, Mr. and Mrs. Earl Tibbot, Mr. and Mrs. Will P. Davies, Mr. and Mrs. Clarence Tibbot, Mr. and Mrs. John F. Martin, Mr. and Mrs. Wilbur Tolle, Miss Marjorie Taylor, Earnest Tibbot, James W. Guinn and John T. McManis and family.

Miss Hulda Schalle entertained a number of her young friends Friday evening at her home on Pepper avenue. The guests were requested to come in the costume of their ancestors. The evening was spent in playing the games of half a century ago.

Mr. and Mrs. Frank M. Lingo have as their guests Mr. Lingo's mother from Hollywood and three aunts from Illinois, who are spending the winter in California.

The Ladies' Aid of the Christian Church met at the home of Mrs. Crediford Thursday afternoon.

Mrs. Dunlop and two little sons are guests at Hotel del Rialto.

The Ladies' Missionary Society of the Methodist Church met Thursday afternoon.

Mr. and Mrs. Joseph Beckert entertained at dinner Sunday. The guests were Mr. and Mrs. Wesley Smith.

The Ladies' Missionary Society of the Congregational Church held a prayer meeting at the Manse Thursday afternoon.

Mrs. A. L. Parsons spent a few days in Los Angeles this week.

Tropico.

ONE of the most enjoyable of the many social events of Tropico of the past week, was the public installation of officers of N. P. Banks Post, W.R.C., held at G.A.R. Hall Friday afternoon.

Mrs. Mary E. Hartwell, Past Department President of California and Nevada, presided as installing officer. Following the beautiful and impressive installation services a banquet was tendered the newly-installed officers, and members of the post. Rev. D. M. Stuart and Miss Mary Doyle rendered a number of musical selections. Mrs. Leona Engelhardt was installed as president; Mrs. Susie Ogier, Senior Vice-President; Mrs. Tessa Stine, Junior Vice-President; Mrs. Hattie Collins, Treasurer; Mrs. Marilla Pratt, Chaplain; Mrs. Mae Burlingham, Conductor; Mrs. Lizzie Chadler Ellias, Guard; Mrs. Adelaide H. Imler, Musician; Miss Flora Chandler, Patriotic Instructor; Mrs. Georgia Francis, Assistant Conductor; Mrs. Sallie Tucker, Assistant Guard; Miss Cora Hickman, Press Correspondent; Mrs. Delia Hapgood, Mrs. Cora Maxwell, Mrs. M. E. Wilson, Mrs. Rossett Light, color-bearers.

Miss Eulalie Richardson and Miss Alta Stone, assisted by Miss Richardson's mother, Mrs. E. W. Richardson, entertained with a charming at home Friday evening at her home, near San Fernando road. The two young hostesses entertained a number of their former instructors who had carefully guarded and guided them from the time they entered the primary grade until they were graduated from the Glendale Union High School. The guests included Mr. and Mrs. Wesley H. Bullis, Prof. and Mrs. George U. Moyse, Mr. and Mrs. A. W. Tower, Mrs. Mary Ogden Ryan, Misses Ethel Hume Flood, Belle N. Hall, Nora L. Warner, Helen Traphagen, Margaret and Helen Flickering.

Misses Eulalie Richardson, Alta Stone and Mrs. E. W. Richardson were guests of honor at a luncheon, dainty in all its appointments, given by Miss Sue Barnwell of Union avenue, Saturday afternoon.

Miss Eulalie Richardson, Miss Alta Stone, accompanied by Misses Margaret and Helen Flickering, Miss Richardson's house guests, departed for Palo Alto, Monday evening, where they will matriculate at Stanford.

N. C. Burch has returned from a brief visit at Glendora.

Lordsburg.

MR. AND MRS. F. A. AVERBECK and family of Madison, Wis., are visiting at Alta Vista Ranch, La Verne, the home of Mr. and Mrs. Frank Wheeler.

Mr. and Mrs. W. H. Beasley of Kansas City, who have been visiting the latter's parents, Mr. and Mrs. N. E. Davisson, have returned to their home.

James Maxwell and family of Placerville are visiting Mr. and Mrs. A. N. Maxwell and will probably make their home here.

Mr. and Mrs. James McClellan entertained at dinner on Sunday in honor of James Smith, a recent arrival from Piney Flats, Tenn.

Warren Williams and family have returned from a seven months' visit in Illinois.

E. W. White and daughter of Santa Paula are visiting Mrs. E. Latimer.

James Mills of Piney Flats, Tenn., is visiting Hugh McClellan.

Colton.

MRS. SETH HARTLEY entertained the ladies of the Congregational Society at her home at the corner of Ninth and F streets Thursday afternon.

Mrs. M. A. Hebberd and Mrs. H. K. Spring were guests of Mr. and Mrs. E. W. Smart at Riverside, Thursday evening.

Eugene B. Wilkerson on Tuesday evening attended a dinner given at Riverside by Mrs. E. W. Smart.

Miss Edna Spring spent Thursday evening with Riverside friends.

Norwalk.

THE Dan Bidwell Post, G.A.R., No. 140, installed these officers for the ensuing year, on Saturday: Commander, W. E. White; senior vice-commander, Benjamin Trambly; junior vice-commander, John Hearn; chaplain, Luther C. Mason; quartermaster, C. E. Carpenter; officer of the day, John Dolland; officer of the guard, J. C. Leeper; adjutant, L. T. Hallett; delegate, O. C. Millett; alternate, John Hearn.

The Woman's Relief Corps installed officers for the ensuing year, Thursday evening, as follows: President, Miss Minnie Hughes; senior vice-president, Mrs. Amelia Sebastian; junior vice-president, Mrs. Ella Carpenter; treasurer, Mrs. Eudolphia Johnston; chaplain, Mrs. Ella Courtney; secretary, Miss Nora Leeper; conductor, Mrs. Sara Carse; guard, Miss Sara Loreta Mason.

After the installing ceremony was over a bountiful feast was spread in the banquet room, and after a few hours of social intercourse all departed for home.

Venice.

ON Monday evening the Z.B.R.S. Club, a social organization of Santa Monica, will give a dancing party at the Venice dancing pavilion. This is to be the initial party of a series continuing throughout the season.

Friday evening the first one of a list of military balls will be held at the pavilion. It is to be under the auspices of the Seventh Regiment, N. G.C. The affair will close with a military drill, participated in by the several companies. A part of the programme of each dance will be devoted to military maneuvers.

Afternoon band concerts at the amphitheater and orchestra programmes in the evening at the auditorium continue to entertain the crowds that come to the Canal City for recreation.



MISS SADIE E. ROBERTS, who appeared at a recital yesterday evening.

Glendora.

J. C. JONES of Dodge City, Kan., was a guest of A. G. LaPetra Wednesday.

Mr. and Mrs. John Bosserman are enjoying a visit from their niece, Miss Hettie Brown of Ohio.

Mr. and Mrs. Ralph McCormic entertained Mr. and Mrs. J. R. Rouser of Mount Hope, Kan., Wednesday and Thursday.

Mr. and Mrs. George Baker are enjoying a visit from their sister-in-law, Mrs. J. P. Baker of Coachella, Cal.

Mr. and Mrs. D. Burns and daughter of Roswell, N. M., are guests at the home of Mr. and Mrs. George Matheson. Mr. Burns is a prominent Santa Fé Railroad official and is spending the winter in California.

Long Beach.

MONDAY afternoon, when the weather man was doing his best to spoil the opening social of Ebell, fifty of the members gathered at the clubhouse between showers and enjoyed a delightful afternoon. The musical programme was curtailed because of the absence of some. Mrs. J. J. Penny contributed the literary part of the entertainment by an account of her recent trip to Honolulu. The programme concluded, a jolly luncheon was served, under direction of Mrs. J. M. Edgar.

Mr. and Mrs. E. E. Buffum entertained Sunday evening with a birthday party in honor of their father, E. S. Buffum of Tulon, Ill., in celebration of his sixty-fourth birthday, and which was a pleasant family reunion.

A pretty home wedding, charming in its simplicity, was celebrated Sunday evening at the home of the bride's mother, when Miss Octavia Hingley became the bride of Oliver Porter Simpson. The ceremony was conducted by Rev. H. B. Weaver, an old friend of the family. Following a brief reception, Mr. and Mrs. Simpson left for a two months' trip to Boston and the East.

W. W. Williams of Des Moines is the guest of his daughter, Mrs. L. G. Stone.

Mrs. E. G. Putnam entertained Thursday evening at her home on Elm avenue in honor of Prof. and Mrs. Woody, visiting friends from the East. An enjoyable musical and literary programme was followed by refreshments.

In honor of Miss Epperson, who leaves soon for Denver, where she is to be married, Mrs. M. J. Robinson entertained forty young ladies of the J.O.C. Thursday evening.

Mrs. Washington Miller of Des Moines, Iowa, entertained at luncheon Thursday afternoon at the Wilsonia.

Mrs. D. W. C. Merriam was hostess Friday at a 1 o'clock dinner. Her guests were all Chicago friends or those who had traveled with her, and a feature of the afternoon was the narrative of amusing experiences they had encountered.

Miss Irma Bean of Santa Barbara was the guest of her sister, Mrs. Maxwell Swain, this week, and several social affairs were given in her honor.

Mrs. Albert S. Stevens entertained the Rathbone Sisters' Thimble Club Friday afternoon at her home on Atlantic avenue. The affair was marked by an unusually good attendance and a delightful informality.

The ladies of the Eastern Star are at work planning details for their second annual colonial ball, which will be given at the Auditorium on Washington's birthday.

Mr. and Mrs. Benoist and Miss Goulben entertained the members of the Oakleaf Club Monday evening at their home on West Fourth street.

Mr. and Mrs. W. J. Slater Thursday evening entertained at whist the members of the Myosotis Whist Club and their husbands and sweethearts.

Mrs. Robert H. Martin entertained a company of twenty ladies Friday afternoon from 2 to 5, at her home on Linden avenue.

Mr. and Mrs. W. H. Pinkerton of Lakota, N. D., are guests for the winter of Mr. and Mrs. L. S. Watson.

Hon. Francis Colton and daughters of Washington, D. C., were the guests this week of the son and brother, George R. Colton, of this city.

Mrs. N. M. Wormley on Thursday evening gave an informal social musicale for a number of guests.

Miss Edith Joy, home from Berkeley, entertained, Thursday, at a 1 o'clock luncheon at the home of her parents. Pretty effects in blue and gold, the University of California colors, were used in the dainty appointments.

Mrs. R. S. Oakford gave a delightful dinner party, Tuesday evening, to a small party of friends. Covers were laid for eight.

Sunday evening, at the home of the bride on Cedera avenue, Rev. J. Lewis Smith united in marriage Mrs. Louise Thompson and Charles Cornwell, a happy pair who believe in the axiom that it is never too late to wed, the groom being 77 and the bride 65 years of age. A dozen relatives and friends were present.

Mrs. Will A. Betts on Wednesday afternoon entertained the T.I.O. Club at the Methodist parsonage.

La Habra.

AT THE last meeting of the Woman's Mutual Improvement Club a very interesting programme was given, which included the following numbers: "The Future of La Habra," Mrs. H. M. Cusick; "A New Year's Story," Mrs. Milton Keeler; reading, Mrs. R. Hodson; musical numbers, Mmes. T. L. and R. M. Jackson.

Mrs. H. M. Little very charmingly entertained the Ladies' Aid Society last week. After a session at which the needles were plied industriously on sewing for the church work, a dainty afternoon tea was served.

W. T. Salvin and wife have moved to Los Angeles, having sold their pretty ranch home here.

Mrs. Harry Burns has been visiting her parents in Los Angeles.

Whittier.

ANNOUNCEMENT is made of the approaching marriage of Miss Carrie E. French, daughter of Mr. and Mrs. W. E. French, to Joshua Hadley. Both young people were until very recently of this place, but are now residents of Lindsay. The wedding will take place in the Lindsay Baptist church, on the evening of January 22.

Friday evening the Edison company gave its annual banquet at Hotel Greenleaf, covers being laid for about thirty guests. The list of toasts, proposed by Toastmaster A. L. Selig, included the following: "The District," Paul J. Denninger; "The City of Whittier," Mayor J. H. Wilkins; "The Station," B. F. Pearson; "The Mater," S. M. Kennedy; "The Cash Box," W. L. Percy; "The Board of Trade," President C. E. Tebbetts; "The Ledger," R. H. Ballard; "The Men," C. C. Fitts; "The Mains," J. M. Barkley; "The Press," B. F. Arnold, and Will A. Smith.

Preston Osborn was host at a jolly dinner given Saturday evening, the event being in honor of several fair Stanford students who were spending their holiday vacation here. The handsome dining-room decorations were all in the Stanford crimson, poinsettias adding their brilliant color to the dainty table setting as did tiny pennants and flags of the same gorgeous hue.

Miss Zella Beans, a charming Oskaloosa, Iowa, girl, is here, the guest of her school friend, Miss Edna Thornburg, of North Washington avenue.

W. Nicholl and family, of Wellington, Colo., have come to Whittier, expecting to make this their home.

Rivera.

RIVERA Lodge of Foresters held an open meeting Saturday night, a programme, refreshments and social time filling in a jolly evening.

The Presbyterian church ladies have made arrangements for a concert in aid of their work, the DeLano Guitar Club of Los Angeles being the attraction. The entertainment was to have been given on January 11, but because of the rains, has been scheduled for January 18.

L. M. Myers, who recently went into business here, has moved his family to his Main-street property.

George Triggs has returned from Lancaster.

Miss Jennie Gooch has been spending a few days with relatives at Covina.

East Whittier.

MISS CLAREN COOK very charmingly entertained last Friday in honor of Misses Marjorie Little, Mildred Hadley and Delia Thompson. Stanford girls, who have been spending their holiday vacation at their Whittier homes. Miss Cook's hospitality took the form of a dainty luncheon, followed by a merry, informal afternoon.

C. M. Dull of British Columbia, is the guest of his father, William Dull.

Elwood Manesby and family of Santa Maria, have come to East Whittier, to reside, and have taken possession of their recently-purchased ranch home.

D. C. Johnson and wife have just moved from Whittier to their ranch at this place.

Orange.

WILLIAM KURTZ has returned home from Santa Monica, where he has been at work for the last two months.

Miss Grace Nuffer is visiting in Los Angeles.

Mrs. J. A. Huhn has left for Los Angeles, intending to make her home in that city.

Hemet.

MR. AND MRS. W. L. ABDILL of Idyllwild were at Hemet for a short visit this week.

Miss Georgia Hope Seger of Riverside spent Saturday at Hemet.

L. B. Valla of Riverside was a Hemet visitor Monday.

J. P. Chaffin came up from Pasadena Monday and remained till Wednesday noon.

Frank Humphreys of Los Angeles spent a few days at Hemet this week.

The Current Topics Club met with Miss Thompson Thursday afternoon. Mrs. Goodhue of Chicago and Miss Hoyt of Eau Claire, Wis., were among the guests of the afternoon.

S. B. Thompson of Chicago and J. O. Williams of San Francisco arrived at Hemet Monday noon for a short stay.

L. P. Smith and wife of Long Beach visited Hemet Tuesday.

A. G. Hubbard, E. H. Horr, F. M. Sanford and F. Free, all of Redlands, came over to Hemet Wednesday in a touring car for the day.

E. T. Boughn, principal of the High School, the Misses Rau, Bantz and Whitlock, teachers in the Hemet schools, have returned from their vacations spent at Riverside.

Monrovia.

CHARLES H. NORTON of Avoca, Iowa, was a guest of his sister, Mrs. J. M. Jones, this week.

Mrs. A. L. McCament has returned home after a pleasant visit with northern friends at Van Nuys.

W. H. Graves of Los Angeles was a Monrovia visitor this week.

John Howell, who has been for several weeks a guest of Monrovia friends and relatives, has returned to the military school at Mount Tamalpais.

Miss Bessie Edna Chess entertained a pleasant party of young people at her home on last Saturday evening.

Miss Jessie Grainey of St. Louis is employed in the Charlotte-avenue school and is giving most excellent satisfaction.

Dr. W. S. George, an old practitioner of this city, now of Antioch, was a welcome visitor here this week.

Mr. and Mrs. Henry Canoli, who were married recently in San Diego, will be at home in this city after February first.

On Wednesday evening Mr. and Mrs. Charles J. Dash entertained a small party of friends at a whist party at their East Lemon-avenue home. It was in celebration of their first wedding anniversary. In the company were Dr. and Mrs. L. N. Wheeler, Dr. and Mrs. Charles E. Winslow, Mr. and Mrs. W. A. Chess, Mr. and Mrs. E. S. Armstrong, Mr. and Mrs. Frank J. Cornes, Mr. and Mrs. J. W. Harvey, and Mrs. Boyce of Los Angeles.

Mr. and Mrs. George C. Martin of this city have gone to New York, where they will put in six busy weeks visiting with relatives and old-time friends. Returning they will make short stops at Kansas City and St. Louis.

Misses Winslow and Dunn, Clarence Atwood, Hugh Marshall, Roger Brown, Kidke Moore and Myron Burr have returned to Leland Stanford University to resume their studies, and Misses Florence Jackson and Carrie Thomas, Harry Evans, Jonas and Waldo Killian have gone to the State University.

F. E. Dunlap of Stockton is a guest at the Sanatorium.

Robert Parker, son of Judge Parker of Toledo, O., who has been here for several weeks, will take in Old Mexico before returning to his home.

Mr. and Mrs. H. E. Stanbery and boys, and Mrs. D. J. Purdy have returned from a week's visit at San Diego, reporting a rather stormy sea voyage.

GROW OLD

Lola Montez Creme

SKIN'S LIFE

removes age traces, prevents wrinkles, keeps the skin smooth and healthy, thus insuring a complexion permanently beautiful. Absorbed in the skin pores by gentle rubbing, it revives and restores the skin's vitality, the relaxed muscles and fibrous tissue become rested. 75c jar; all druggists.

TRIAL BOX—I have been a dermatologist many years with great success. I know what ladies need and I sell just the articles that create and preserve health and beauty. My book tells all about them. Ladies sending this ad with 10c in stamps, will receive a book of instructions and a box of Skin Food and Face Powder.

Mrs. Nettie Harrison

MENLO PARK, CAL.

THEN YOUNG





New Year Sale

We are beginning the New Year by a sale on our goods. A discount of $2.00 on all our $10 and $12 models. 10 per cent on all cheaper goods.

Call and see our new models just imported.

La Princess Corset Parlor

343 S. Broadway

Home Phone A1251. Second Floor

Silks For Spring

We are showing already new spring patterns in Roman stripes, brocaded messalines and Cheney Bros. foulards. Because these silks are new and in demand they are not high priced. The same low prices prevail as in our staple lines.

SAVE BY TRADING AT A SPECIALTY HOUSE

The Silk Store

(From Loom to Consumer)

219 Mercantile Place.

PIANOS For TONE The FRANK B. LONG

628-630-632 S. HILL ST.

MAIN 8748 HOME 60951



Superfluous Hair

Removed by the New Principle

De Miracle

a revelation to modern science. It is the only scientific and practical way to destroy hair. Don't waste time experimenting with electrolysis, X-ray and depilatories. These are offered you on the BARE WORD of the operators and manufacturers. De Miracle is not. It is the only method which is indorsed by physicians, surgeons, dermatologists, medical journals and prominent magazines. Booklet free, in plain sealed envelope. De Miracle mailed, sealed in plain wrapper, for $1.00 by De Miracle Chemical Co., 1012 Park Ave., New York. Your money back without question (no red tape) if it fails to do all that is claimed for it. For sale by all first-class druggists, department stores and

The Owl Drug Co.

320 S. Spring St. Broadway and 5th St.

BIG WINTER SALE at the Marvel

The greatest millinery bargains ever offered to Los Angeles women will welcome you tomorrow—at the Marvel.

Trimmed dress hats, ready-to-wear hats, untrimmed shapes, ostrich feathers, ribbons, trimmings of all sorts—the Marvel's entire stock of smart, exclusive new millinery at prices which are but a fraction of original values.

In many instances, prices have been cut to

Half and Less Than Half

In some cases, even as low as one quarter of the actual values.

You will get best choice by coming early in the day.

Throngs of women will be here bright and early for these bargains.





Marvel Millinery

241-243 South Broadway

Cash or Credit -- Your Choice

Closing Out Air-Tight Heaters

The time has come for us to cut down our big stock of Air-Tight heaters—in fact we want to dispose of all of them this week. We haven't a great many of them but they take up room—a very valuable thing to us. Prices have been cut about half—this ought to be an inducement to you if you are at all interested in a heating stove. Every stove we offer is double lined—absolutely air-tight with the most modern draught devices.

$3.50 Stoves are Marked $1.75

$5.50 Stoves are Marked $2.75

$6.50 Stoves are Marked $3.25

We have a few Miner stoves left—we are closing them out, too—at $8.00.





$10.50 Combination Dresser

$7.75

Regular price is $10.50. The picture shows the design. Here are two pieces of furniture in one—great saving in room but no loss in service. The finish is golden oak. If you are crowded for room here is something you really ought to investigate.

Wooden Beds 75c Down, 10c a

A very unusual offer. These beds worth up to $12.50, but to close out odd ones left from suites we have gotten cost, marked them at this price and made a startling credit offer. Select your choice of oak, maple or mahogany. They are all full size and in perfect condition. Remember, you get

$12.50 Beds for $3.85

$1.35 Inlaid Linoleum

And it is a full square yard, too. Good four strong, pleasing designs to select from. We have sold hundreds of yards of this splendid linoleum and yet to find a dissatisfied customer—a record to be proud of.

$4.50 Oak Rocker $3

A solid oak, golden finish rocker with leather cobbler seat. We have reduced the price just a third for this week only. The design is a new one, and it is destined to be one of the most popular in our stock. You can depend on this rocker for service.

We Buy, Sell and Rent Invalid Chairs

Ask About Our Credit-Insurance Plan

Gem Furniture Co.

531-3-5 SOUTH SPRING ST., LOS ANGELES

La Grande Maison

Smart Waists

340 S. Broadway

10c IT COSTS NO MORE

But is better. At all grocers

Shurtleff-Taylor Co.

Distributors for California

353 S. Los Angeles St.

WHITE SEWING MACHINE

H. O. BROOKS, Manager

557 S. Broadway

ut-of-Town Society.

...G. D. SEWARD ...O., who have been ... and Mrs. Everett ... their home on Tenth ... home on Monday, ... of Montrose, Colo., is ... her sister, Mrs. T. C. ...

...J. Wyman of Winches... ...guests of Mrs. H. M. ...

...ker and Miss Fay Van ...n returned from a visit ...

...ter, Order of Eastern ...new officers on Tues... Mrs. M. L. Hays of ...ering matron, acted as ...

...Johnson of San Fran... ...guest of Mrs. Albert ...

...a charming and joyous af... ...Tuesday was the fifty... ...anniversary of Mr. ...C. Chandler, when many ...d friends gathered around ...beautiful home to do ... The house decorations ...of red and white carna... ...refreshments fol... ...which, after which ...niscency of the ...interesting meeting ...library room on Tues... ...Afternoon Club, ...who has twice visit... ...gave a most inter... ...her travels and the ...behind them. A lecture ...will be given be... ...the near future. ...Holmes of Lan... ...in Glendale this ...mes of Mrs. Elias ...T. Byrnn and Mrs. ...Mr. and Mrs. Holmes ...a long sojourn up ...Spain. They sail from ...

...dinner was given ...home of Mrs. C. L. Peck... ...were laid for eleven. ...and Mrs. Eras... ...Mont.; Mr. and ...Holmes and Mr. and Mrs. ...of Los Angeles. ...& Weis and son, James, ...D. Winslow Hunt and ...were visitors in ...Sunday and Friday. Mrs. ...has went as delegates ...to the Southern ...Library Associa...

...Hunt spent the first ...Fullerton, as guest of ...

...and wife, who recent... ...visit to relatives in ...to Corona for the ...sister. ...Oak and daughter, ...Rapps, were recent vis... ...in Orange. ...and wife of Marshall... ...as recent arrivals in ...city. They intend to locate, ...to build a fine ...future. ...have spent the past ...visiting in San ...Andreas and friends. ...recently editor of ...the contract for a ...on Third street. ...W. Blackburn of ...closed up the bunga... ...R. B. Blackburn, ...ston, and will be ...remainder of the ...

...event, socially ...was the good ...to Mr. and Mrs. ...local chapter of ...new home on Third ...Bryant. Miss Char... ...Mrs. Fuller had the ...charge, and Mrs. ...and Mrs. Frank Al... ...Mrs. Emma Birkett, ...chairman of com... ...her direction one ...events of the season ...Russell is a promi... ...

...Easton was hostess this ...number of relatives. ...Mr. and Mrs. A. C. ...and Mrs. J. R. ...

...Morris, from ...and aunt of ...Mrs. Ed Nor... ...guests at the ...Mr. and Mrs. ...Mr. and Mrs. Holmes ...for a long sojourn up ...Spain. They sail from ...

...dinner was given ...home of Mrs. C. L. Peck... ...were laid for eleven. ...and Mrs. Eras... ...Mont.; Mr. and ...Holmes and Mr. and Mrs. ...of Los Angeles. ...& Weis and son, James, ...D. Winslow Hunt and ...were visitors in ...Sunday and Friday. Mrs. ...has went as delegates ...to the Southern ...Library Associa...

...Hunt spent the first ...Fullerton, as guest of ...

...and wife, who recent... ...visit to relatives in ...to Corona for the ...sister. ...Oak and daughter, ...Rapps, were recent vis... ...in Orange. ...and wife of Marshall... ...as recent arrivals in ...city. They intend to locate, ...to build a fine ...future. ...have spent the past ...visiting in San ...Andreas and friends. ...recently editor of ...the contract for a ...on Third street. ...W. Blackburn of ...closed up the bunga... ...R. B. Blackburn, ...ston, and will be ...remainder of the ...

...event, socially ...was the good ...to Mr. and Mrs. ...local chapter of ...new home on Third ...Bryant. Miss Char... ...Mrs. Fuller had the ...charge, and Mrs. ...and Mrs. Frank Al... ...Mrs. Emma Birkett, ...chairman of com... ...her direction one ...events of the season ...Russell is a promi... ...

...Easton was hostess this ...number of relatives. ...Mr. and Mrs. A. C. ...and Mrs. J. R. ...

...Morris, from ...and aunt of ...Mrs. Ed Nor... ...guests at the ...Mr. and Mrs. ...

tertained by Mr. and Mrs. Charles Putnam Tuesday evening at their home on Washington street. The prizes were taken by Mrs. Putnam, who received a silver card tray, and by Mr. Thorn, who received a pretty paper knife. The club will be entertained in two weeks by Mrs. Worley.

The Century Club held its regular monthly meeting Tuesday evening at the Contemporary Clubhouse. Mrs. George S. Biggin made the highest score in the game of whist, having twenty-four points to her credit at the conclusion of the game. Refreshments were served by Misses Bronmer, Boening, Raines and Johnson, and Messrs. Sering and Damico. The latter part of the evening was spent in dancing.

The regular meeting of the Crafton Women's Club was held Thursday afternoon with Miss Nellie Farquhar. After parliamentary drill the ladies enjoyed a delicious luncheon provided by the hostess.

J. J. Naughton entertained with a very delightful musicale Sunday evening at his home on Central avenue in compliment to his parents, Mr. and Mrs. N. Naughton, who recently arrived from Chicago to spend the winter. After the programme refreshments were served.

The Household Economics Section of the Contemporary Club, of which Mrs. J. A. Walton is chairman, met Tuesday afternoon. Mrs. F. W. Wood, president of the Pleasant Hour Club of Colton, read a paper on the "Evolution of the Home." Following the paper there was a discussion on the enforcement of the pure-food law.

Mrs. E. P. Whitney entertained a small company of ladies Friday afternoon with a five hundred party. Mrs. Clarence Shaw captured the first prize, a hand-made handkerchief, while the second prize, a hand-painted calendar, went to Mrs. F. C. Beecher. There were sixteen guests.

The Dorothy Club met with Mrs. Charles Nelson Thursday afternoon. Mrs. Virgil Barker read the story, "Out in the Snow," after which there was a discussion of current events. The club will meet in two weeks with Mrs. J. C. Ford.

The young ladies of Mrs. R. A. Covington's Sunday-school class of the Methodist Episcopal Church gave a very enjoyable calendar social in the Sunday-school room of the church Friday evening. Each month was represented by a young lady in her dress or adornment. Those representing the months were Emma Toll, Alice Grant, Ruby Roberts, Hazel Roberts, Lochie Darby, Cecil Sherman, Bird Toll, Grace Butler, Mrs. Covington, Miss Vineyard and Susie Sherman. Two gypsies in little tents told fortunes; there were games and refreshments were served.

The Standard Bearers of the First Methodist Episcopal Church met Wednesday evening and enjoyed a little supper in the church. Short speeches relative to the past work of the society and of its work for 1907 were made by the president, Miss Esther Durham, ...lis Nina J. Leonard, Miss Oma Burns and Miss Georgia Bonnell. The calendar system, in which each member represents, either a month, a week or a day, was adopted for the year.

Mrs. J. D. Davis, vice-grand of the Rebekah Lodge, entertained a number of the lodge members with an informal afternoon at her home on Eureka street Thursday afternoon. Refreshments were served.

Ocean Park.

MRS. A. PIEPENSTOCK is entertaining her daughter, Mrs. Mary Miller, of Sierra Madre, for a few days. Mrs. Miller's health has greatly improved since going into the foothills to make her home.

J. F. Gaffney has gone to St. Paul for the winter. There he will build a river boat, and in company with a party of friends will spend the summer drifting with the current to New Orleans.

Mrs. Louise Cassady and Mrs. Lydia Tence of Muncie, Ind., and Mrs. Carrie Antrim of Dayton, Ohio, have taken a beach cottage for the winter months.

Mrs. Charles S. Hale of Minneapolis, has returned to the beach and will remain here during the season.

Miss Bessie Clarke of Fraser avenue, was married at the Episcopal Church here Tuesday afternoon, to Richard K. Croskey, of San Diego. The harbor city to the south will be made the permanent home of the couple.

The ladies of the Eastern Star acted as hostesses at the Masonic building Thursday evening, the occasion being a whist party.

The preparations are all completed for the jubilee ball to be given Monday evening at the Ocean Front Auditorium.

Mrs. F. C. Porter entertained the Women's Club at their meeting Thursday at the Masonic building. Current topics were discussed.

E. K. Alpaugh was a beach visitor from San Gabriel Friday.

William Cummings and family have returned from a visit to Antelope Valley. They were snowed out.

Old-Time Penalty for Genius.

No great genius, certainly no great inventor, ever lived who was not supposed to be a little queer by some of his fellow men.

Three hundred years before Stephenson perfected his locomotive, says the Rosary Magazine, a Frenchman, Salomon de Caus, was immured in the living tomb of the Bicetre for having allowed his mind to outstrip the age in which he lived. Marion de Lorme, in a letter dated Paris, 1641, tells of a visit to this institution.

"We were crossing the court," she writes, "and I, more dead than alive with the fright, kept close to my companion's side, when a frightful face appeared behind some immense bars, an'd a hoarse voice exclaimed: 'I am not mad! I have made a discovery that would enrich the country that adopted it.'

"'What has he discovered?' asked our guide.

"'Oh!' answered the keeper, shrugging his shoulders, 'something trifling enough; you should never guess it; it is the use of the steam of boiling water.'"

Women Prefer Pull to Push.

An observer who stands near the swinging doors of a big store in the shopping district will observe an interesting little incident that is repeated again and again until the frequency of its occurrence furnishes basis for a general deduction. Nine women out of ten pull the doors open, where choice is offered, while the same proportion of men push their way through.

Now, why do women do one thing by preference or instinct, and men the other?

Is it because women are used to answering the doorbell, and, therefore, to opening their own street doors from the inside, while some one usually lets them in when they return to the house? Is man, on the other hand, more consciously familiar with the latch key side of his street door than with the other, and, therefore, with pushing the barrier open?

Is the matter one of strength, coupled with avoirdupois, the man finding that he helps himself by throwing his bulk against the door, while woman's lesser weight is not equally effectual? Is it a question of clothes, the women seeking to protect their dainty garments by standing back, a precaution which men, more serviceably clad, do not feel it necessary to observe? Or is the difference psychological, with a social implication that man has learned that he must push in order to succeed, while experience has taught a woman the value of a pull?

HAVE POLITICS FOR DINNER.

Official Hopes Foreshadowed in Banquet Hall.

The President Highly Honors Speaker Cannon.

Empire Gowns and Irish Point Lace in Fashion.

[SPECIAL CORRESPONDENCE OF THE TIMES.]

WASHINGTON, Jan. 5.—The second week of the new year opened and closed auspiciously, albeit the two largest events were of a distinctly political nature. Indeed, from now until the departure of possible Presidential candidates from the city, following the adjournment of Congress on March 4, the ebb and flow of political hopes and Congressional happenings will be foreshadowed or reflected in the drawing-room, or rather in the dining-room of the popular official hostess.

President and Mrs. Roosevelt started the political dinner fad by entertaining in honor of Speaker Cannon and Miss Cannon, the occasion having the more significance because never before had a President so honored a Speaker of the House of Representatives. A nice question of social precedence also loomed up in this connection. Speakers from time immemorial having contended that they outranked Cabinet officers or members of the Federal Supreme Court. No authoritative decision has ever been rendered in the matter, but society is now inclined to the belief that the President's recent courtesy to Speaker Cannon will go far toward establishing the latter's claim to precedence over the Cabinet and Supreme Court.

Following the example of their chiefs, Vice-President and Mrs. Fairbanks gave a reception to the Senate on Wednesday evening. Mr. and Mrs. Everybody, all the little Everybodies, and even a few ugly ducklings were among the invited. The result was such a show of hospitality as has not been seen in Washington for many a day. The house, a stately graystone building facing Farragut Square, was brilliantly lighted and decorated for the occasion. For two hours or more the living stream flowed up the grand stairway, at the head of which stood the host, ready to greet each guest by name and then present him or her to Mrs. Fairbanks. The latter, who has but recently recovered from an attack of grip, looked very handsome in an American-made gown of light material, trimmed with rare lace and few furbelows. Mr. and Mrs. Fairbanks were the picture of health and vigor, far too young looking to bear the honor of grandparenthood, which has recently come to them.

Here, there and everywhere among the guests were Mrs. Timmons, the Vice-President's daughter, and her daughters-in-law, Mmes. Warren and Frederick W. Fairbanks, who came for the holidays and remained over for the reception. In the dining-room, where a light collation was served, presided several Senators' ladies, chosen without reference to their husband's political creed.

Not to be outdone at their own game, Senator and Mrs. Foraker are planning an evening reception for a date in the near future, when every one with the ghost of an acquaintance with Ohio's popular Senator and his still more popular wife is expected to cross the threshold of their home.

Secretary and Mrs. Taft will be next in line for a big affair on the same lines as that given by them last year in honor of Mr. and Mrs. Nicholas Longworth and the rest of the Philippine party.

Secretary and Mrs. Shaw will mark their retirement from the Cabinet circle by a function in honor of the Iowans in and out of Congress; the Cannons will invite tout le monde to meet the Illinoisians, and, incidentally, every one present will be given a first-class opportunity to note how well the daughter of the house discharges her duties as an official hostess. Thus again will "coming events cast their shadows before."

While these large affairs are good from a social standpoint, personal preference is still given to little dinners made up of eight or ten guests, for these afford a chance for real conversation, which is not possible at more formal functions. Bridge or music usually follows these dinners, and longer sleeves are growing in favor as an adjunct to the slightly decollette dresses adopted for these occasions by the ladies. Scarfs of radium silk or mousseline de soie are also worn and invariably contrast in color with the gown.

Speaking of clothes reminds me of the marked revival of the empire style, which, with innumerable variations, has been seen at every smart affair this season. Artificial flowers and an occasional bunch of wonderfully made fruit are running their little course as the favored decoration of a really handsome gown. With a costume so decorated, milady of the hour uses the corresponding perfume—violet water with violets, rose water with roses and so on ad infinitum.

From the number of Irish point lace gowns seen at a recent reception at the White House, it appears that the leaders in Washington society are generously coöperating with Lady Aberdeen, wife of the Lord Lieutenant of Ireland, in her efforts to spread the vogue in Irish lace, and thus aid the Irish working girls. Mrs. Roosevelt and Mrs. Fairbanks each have a robe of beautiful design, and the latter has also a miniature set of appliances for making the lace, which she received as a gift from Lady Aberdeen at the time others in her circle received a similar present. Explaining the various contrivances makes an entertaining way of passing the time on official days "at home."

To be thought modish by the younger set one must boast an afternoon or evening frock copied from an old master. The portraits of Gainsborough, Reynolds and Sir Peter Lely, which so long have been the recognized inspiration for fancy ball costumes, are now being studied for modes for gowns to be worn on more prosaic occasions. Of those who have adopted this fad, Miss Evelyn Walsh, daughter of Mr. and Mrs. Thomas F. Walsh of Colorado and Washington, is perhaps the most zealous. Having sought inspiration from Gainsborough, Miss Walsh affects his style in almost everything she wears, with a result that is maddening to her less artistic mates.

One of the prettiest affairs of the week was the luncheon given on Friday by the German Ambassador and Baroness von Sternberg. Covers were laid for fifteen guests, the list including Representative and Mrs. Longworth, and the latter's cousin, Miss Corinne Robinson, a recent visitor at the White House; Mr. and Mrs. Cornelius Vanderbilt and Miss Eddy of New York, Mrs. Corcoran Thom, Miss Warder and Henry Adams, son of the historian, Mr. Higgins of the British Embassy, and Count Hatzfeld, Herr von Radowitz and Prince zu Lynar of the host's embassy.

Mrs. Russel Alger, wife of the retiring Senator from Michigan, is an almost daily hostess since the arrival of her house guests, Mrs. Garret A. Hobart, Sr., and her own two daughters, Mrs. Bailey of Harrisburg and Mrs. Pike of Chicago. To the luncheon on Saturday, which was especially in honor of Mrs. Hobart, the following ladies were invited: Baroness von Sternberg, formerly Miss Langham of Kentucky and New York; Mrs. Hale of Maine; Mrs. Foraker of Ohio; Mrs. Dryden and Miss Kean of New Jersey; Mrs. Burrows of the hostess's State; Mrs. Gillespie of the army and navy set; Mrs. Thomas F. Walsh, Mrs. Charles E. Foster, Mrs. Mann, Mrs. Butler, Mrs. Anderson, Miss Thompson, Mrs. Bailey and Mrs. Pike.

Hon. and Mrs. James R. Garfield, the former soon to be Secretary of the Interior, have issued invitations to a dinner, January 17, to meet Mr. and Mrs. Stanley Brown, the guests going later to the reception at the White House, to be given in honor of the judiciary.

Mr. Brown, as secretary to President Garfield, and Mrs. Brown, as "Molly" Garfield, are well remembered in Washington by the circle that was just budding a quarter of a century ago. Most of these now have homes of their own in the city and are planning most delightful ways of welcoming their returning friends of former days. While here, Mr. and Mrs. Brown will be the house guests of the latter's brother, the Commissioner of Corporations for the Department of Commerce and Labor.

Miss Marjorie Ide, daughter of the former Governor-General of the Philippines, has proved such a popular guest that she has been urged to continue the round of visits she has been making since coming East for the marriage of her sister to the Hon. Bourke Cockran of New York, and will probably remain at the capital until the Cockrans return from their wedding trip abroad, in April. As an assistant at afternoon teas and receptions, Miss Ide is most charming, and is eagerly sought after by the frequent hostess. She was "on duty" Saturday afternoon, when Mrs. Albert Key, wife of the President's naval aide, welcomed several hundred guests to her new home on I street. The house, which was formerly the home of Gen. and Mrs. Benet, has dignified, old-fashioned rooms, with high ceilings and light woodwork. Here the richly carved teakwood furniture, purchased by Commander and Mrs. Key during their recent stay in Japan, is shown to advantage, and reminds old Washingtonians of the really wonderful specimens of the same kind of furniture which adorned the home of former Senator and Mrs. Stewart of Nevada, and which, with the elegance of its other furnishings, led to the place being called "Stewart Castle."

Mrs. C. Ewald Grunsky was hostess at another beautiful tea of the week, when her daughter, Miss Kate Grunsky, was formally presented to society. The house was elaborately decorated with yellow blossoms, emblematic of the débutante's native State, California, from which came also the receiving party, Mrs. Frank P. Flint, Mrs. Daniskin, Miss Pansy Perkins, Misses Madge and Gladys James (whose father, Judge Nathaniel James, was formerly of St. Louis,) Miss Ethel Whitney and Miss Jean Peddler. Residents of nearly every State in the Union called during the afternoon on this latest bud, who, like young Lochinvar, came out from the West.

Mrs. Victor Metcalf was guest of honor at a largely attended tea given on Friday by Mrs. Southerland, wife of Commander Southerland, U.S.N. The affair was arranged as a welcome to Mrs. Metcalf, who recently became an adopted member of the navy set through her husband's elevation to the Secretaryship of the Navy.

California was represented on the week's visiting list by Miss Edna Dickens, Mr. and Mrs. Friandlick, Miss N. M. Ruddock, Mr. and Mrs. M. C. Saunders, Mr. and Mrs. R. W. Hesson and E. V. Clark of San Francisco, Mr. and Mrs. J. E. McShaul and C. M. Carlon of Oakland, Messrs. H. H. Hall, Fred Starr and Henry Rharel of Los Angeles.

GRACE PORTER HOPKINS.

UNIQUE SOUTHERN SCHOOL.

Will Provide Children With Both Book and Industrial Education in Georgia.

It is the opinion of those who have made child labor legislation a study and who are now watching the effects of the law which prohibits children under 14 working in factories in Georgia after January 1, 1907, that the ultimate result will be the production of finer grades of cotton fabrics in the Georgia factories instead of the cheapest kind, as has been the rule.

The first step toward this goal is the Columbia Secondary Industrial School, which has just begun its initial term. It was founded under the leadership of G. Gunby Jordan of Columbus. The real cause of the founding of the school was to meet an emergency for which the State has not provided.

It is a well-recognized fact that the present school facilities are overtaxed. When the thousands of children under 14 years of age are shut out of the factories and present themselves at the schools few can be accommodated. This will be especially true in Columbus, one of the most rapidly growing cities of the State.

Mr. Jordan saw this emergency and, securing assistance of enthusiasts in the child labor legislation movement, he organized the school. Here all children who present themselves will receive both a book and industrial education.

When completed there will be eight buildings on the campus of the school, each devoted to one of Columbus' several industrial activities. The buildings will be grouped in a quadrangle, with the main building in the center. Devoted entirely to the study of cotton mill machinery, the textile building will receive the most attention from those back of the institution. Here the sons of the present cotton mill operatives will learn to be skilled weavers of both plain and colored goods of the finest qualities.

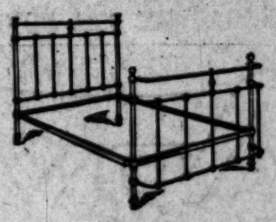
Four years' training in this building will give students sufficient training to command within a short time after they reënter the mills wages as good as their fathers are now drawing.

Things Women Never Do.

Yesterday we were asked if we ever saw a bald-headed woman. We answered "No," we never did nor did we ever see a woman waltzing around town in her shirt sleeves with a cigar in her teeth and running into every joint she saw. We have never seen a woman go a fishing with a bottle in her pocket, sit on the damp ground all day and come home drunk at night. Nor have we ever seen a woman yank off her coat and say she could lick any man in town.—[Soldier (Kan.) Clipper.

Furniture Snaps at the New Store

644-646 South Spring St.



COME TO THE NEW STORE AND BUY NEW FURNITURE FOR YOUR HOME—CASH OR INSTALLMENTS. WE MAKE THE CLOSE PRICES. Below we mention a few of the hundreds of bargains to be found here:

$13.50 golden oak extension table, 42-in. to, high gloss finish, neat turned legs..... $8.50

$19.00 golden oak extension table, massive 4-in. legs, and a big bargain at..... $15

$28.00 pedestal extension table, weathered or golden quartered sawed oak, hand polished, plain in design. Tiden lock. A big snap at..... $21.00

$10.00 iron bed, neat design, in baby blue and white, pale pink and cream. They go at only..... $7.50

Others up to $20.00.

$50.00 brass bed, 2-in. posts, cut to..... $36

$50.00 three-piece mahogany parlor set, loose cushions. Best in the city for..... $37.50

$20.00 maple dresser, oval or square, French plate mirror, 40-in. base, birdseye serpentine front. Cut to..... $15.00

Same in golden oak.... $15.00

$26.50 mahogany dresser, 22x28 French plate mirror, serpentine front. Beautiful design. Cut to.... $21.00

$31.00 birdseye Princess dresser, 18x40 French plate mirror. Full serpentine front. French legs, Brass castors. Cut to..... $25.00

$17.50 9x12 Brussels rug; comes in Oriental and floral designs, in small, neat patterns. A big value for.... $14.75

Weathered oak rockers, leather couches and Davenports at prices that will interest you.



A. B. Wilmans & Co.

644-646 South Spring

A NEW INDUSTRY.

A College Man Hires Out as an Escort and Thus Earns a Good Income.

A more agreeable way of earning a living, if one were so inclined, scarcely could be imagined than that pursued by a young Philadelphia man, writes F. J. Byrne, in the Chicago Tribune. He had had the advantatges of a good preparatory school training, and although he had gone no further than his sophomore year in one of the large colleges of the East, was well equipped, so far as gentlemanly training and a cultured manner were concerned, to enter the battle of life. Circumstances forced him to leave school and provide for himself after he had pursued the course for two years. He always had a liberal allowance and like many other young men had spent it in having a good time. When occasion arose to earn his own living he felt disinclined to give up the free and easy life to which he was accustomed for the economical existence of a bank clerk, a position which was offered to him, and during the month or so in which he was at leisure to look over his prospects the happy thought occurred to him of placing his experience and manners at the disposal of the women who wished to shop, go to the theater, and be seen in public places where the escort of a man would be desirable, for a consideration.

He broached the subject to a few friends, and in reply to their natural objections that it looked like selling his good breeding, politeness, etc., for money, referred them to the numberless rules of success given to salesmen, clerks, etc., that they always should be courteous, polite, attentive, and decently dressed, and argued that since he had the requisite amount of good clothes there was no valid reason why he should not avail himself of any talents or gifts he had to make a living. Much against their advice he began systematically to drum up trade in the new field he had discovered. He wrote to all the married and young unmarried women he knew, stating politely but clearly his intentions and assuring them that he would be glad to act as their escort, not in the nature of a servant but as a companion, on any little business or pleasure trips that they might wish to make during the day or evening. He also stated that his fee for such service was $5 for an afternoon and a like sum for the evening. He received many answers. He also received appointments some of them out of curiosity and some from a real desire to avail themselves of the service.

Things went smoothly from the first, and he steadily pursued his efforts further, sending out a certain number of letters each day to women whose names he took from the blue book. He also received many names from his clients. Most of them, of course, were women of good position, who were glad to avail themselves of the presence of a decent, well-dressed young man to accompany them to various public functions and occasionally to afternoon affairs. His method of operating was tactful. If occasion arose for spending money, such as buying flowers or lunching and in some cases dinner, and theater tickets or cabs, he always insisted on paying. There was no more demand for money on the woman's part than there would have been had she been in the company of a male friend of her own social set. The expenditures, however, were mentally kept account of and incorporated in the bill which was later sent under a personal cover to the lady who had been escorted.

In a short time the young man was besieged for dates, especially by the suburban dwellers, who realized the advantage of his company at a dinner in town and later his escort to the train. He kept a regular appointment book and applications for dates were accepted or refused according to the business already in hand.

Mr. Cassatt Was Married.

The late A. J. Cassatt, president of the Pennsylvania Railroad, was walking toward his handsome home in Philadelphia with a friend when the latter said, surveying the mansion: "That's a very fine place you have there, Mr. Cassatt." "Yes," replied Mr. Cassatt, with doubtful appreciation, "but I would rather live in the country." "Then why don't you?" Mr. Cassatt looked at his friend very soberly and asked: "Aren't you married?" Then the two grinned in unison and the subject was dropped. Mr. Cassatt's great hobby was horses. For some fifteen years, after 1881, he was prominent in turf circles and until recent years he bred successfully high-class running horses. Of late he had turned more especially to hackneys. The Cassatt breeding farm, Chesterbrook, located in Chester Valley, was one of the best known in the country.

Paris Cloak & Suit House.

252 So. BROADWAY

Our Great January Clearance Sale

We have more than fulfilled our statements. Reductions of ⅓ and less on our entire stock. The ones who attended this Great Cut Price Sale can well feel more than satisfied. This week we are going to make each successive day more attractive than the first. There is a large amount of merchandise to be closed out at this Great ½-Price Clearance Sale. We go through our stock each day and make further reductions in all lines. Our Mr. Goldberg has left for the East to make purchase for spring, therefore we must push our present stock out at any price to make room for new spring goods. Why not get your share of bargains?



Tailored Suits

Our extensive line of swell Tailored Suits made in all styles that will suit you, cut to half and less than half original price—

$37.50, $12.75—$40.00, $18.75

Evening Coats

Beautiful high grade coats, all lengths, tailored to perfection, unmatchable values, which would readily sell earlier in the season at $35.00 to $40.00. We ask..... $15.75

Tourists Coats

A special inducement to early comers—A limited quantity of tourist coats. These are $18.00 to $20.00 values, and will be closed out at..... $8.00

Silk Cravenettes

These are the most serviceable coats on the market; dressy, thoroughly rain and dust proof; just the coat for automobiling and ordinary wear. They look worth $40. Our price..... $15.75

Skirt Bargains

Lots of them we have to get rid of, and are willing for you to gain. Made in plaid mixtures, Panamas, and solid colors; cut to almost nothing this week. Values up to $8.00.... $3.50

Waists Less Than 1-2

The neatest line of silks and lace waists shown this season; not shop worn, but fresh and new, that we must sacrifice to make room for our coming spring line. You get the advantage. Values up to $10.00, cut to..... $4.75

Wool Cravenettes

The maker actually paid more for the material and workmanship than we ask for these garments complete. Thoroughly rain proof and stylish looking coats up to $20.00, only..... $8.75

Wash Waist Reduction

Wash waists made in madras, come in dots and stripes, tucked, plaited and plain styles that you wear the year round. We are closing them out; make your sleections early. Values up to $2.50..... $1.25

Our clearance Furs affords great savings—one-half regular price.

When in San Francisco Be Sure and See

GUMP'S

Great Variety of European and Oriental Art

Pictures, Marbles, Bronzes, Chinaware, Glassware, Chinese and Japanese Furniture and Screens.

Some interesting examples of Oriental Antiques.

1645 California St., Just Below Van Ness

Out of Town Shipments A Specialty

We prepay charges to all points. All goods packed in plain cases. One trial will convince you.

STAR WINE AND GROCERY CO.

815 W. 8th St., Between Hill and Broadway

NO BAR. PROMPT DELIVERY

Phones—Main 2785. Home 1659



JUST RECEIVED

Two cars of butchers' blocks and two cars of refrigerators. Everything in the butcher supply line.

JOS. JAEGER, Butcher Supply House.

311 TOWNE AVE. Sunset MAIN 561.

Violets, 15c Bunch

Or 2 bunches for 25c. Great big bunches of fragrant flowers from the Signal Hill farm, aisle 5 Monday. We've one of the most artistic decorators in the city, a specialist. Prices are reasonable on beautiful floral pieces.

BOTH PHONES EXCHANGE 337

The Broadway Department Store

BROADWAY, COR. FOURTH. LOS ANGELES. ARTHUR LETTS, PROPRIETOR

CARE FOR YOUR EY



Have them examined by expert optician on floor, who has the proved apparatus of mand. Besides fitting he can do any See him Monday.

JANUARY SALE OF LINENS



Butter--2 Lb. Roll 71c

And other grocery savings—4th floor, Monday. Both phones 337.

The Greatest Value Gathering of Linens in the History of The Broa Department Store---and That's Saying Much

It's a challenge sale, a demonstration of leadership, a great, broad opportunity to buy linens that means much to every one, no matter whether you want a single cloth or want to outfit the whole house.

Restaurants, hotel keepers and large users will find the occasion one of tremendous importance to them in a saving way. A comparison test will prove the superiority of the values.

The unusual quantities in which the Broadway buys linens regularly, the unusual care which we take in their selection are well known facts among importers and dealers. The magnitude of our transactions brings us values regularly that are exceptionally important. Now for this sale we've bought in even larger quantities, and we've made prices reach the very depths of lowness.

These prices on linens are in the face of an advance of about 20 per cent. in the linen market. We bought early; we're giving you the benefit of even less than old prices.

Hundreds of Yards of Linen, Hundreds of Pattern Cloths, Towels by the Thousands, Napkins in the Same Great Way are ready for you to Choose From

Note

The values given in this January Linen Sale are exact reductions compared with our own regular prices.

The third floor will be a great buying place Monday. If you have a linen need of any sort don't let anything keep you away. It's the value climax of the year.

500 Pattern Table Cloths

To Sell At Less Than Wholesale Cost

100 8-4 SIZE CLOTHS AT 98c EACH — 250 10-4 SIZE CLOTHS AT $1.25 EACH
150 12-4 SIZE CLOTHS AT $1.48 EACH

Ask any one in touch with the present state of the linen market what these prices mean. It's a clean-up from a famous linen importing house. Values we've been saving for this January sale. Fine, serviceable union linen damask cloths at less than wholesale cost. Only 500 of them. Don't wait.

Cotton Damask 22½c

It's a 58-inch cloth; 30c value; white; good weight. 22½c yard in the January linen sale, third floor.

Cream Damask 45c

A 70-in. good old-fashioned cream damask; 4-inch colored checks in gold and blue; 59c value at 45c yard in the January linen sale, third floor.

$1.25 Cream Damask 98c

A 72-inch extra weight Scotch linen free from dressing; a variety of pretty patterns. 98c yard for the January linen sale, third floor.

70 inch Damask 55c

A full bleached 70c cloth; handsome floral patterns. 55c yard in the January linen sale, third floor.

58 inch Damask 37½c

A good white damask; heavy weight; selected patterns; 37½c yard in the third floor January linen sale.

72 inch Damask 75c

A good 85c cream table damask; Irish linen; pretty floral designs. In the January linen sale 75c yard, third floor.

84-Inch Damask $1.25 Yard

It's a $2.00 value; all linen; double satin damask; snow drop and floral designs, extra width. $2.00 values at $1.25 yard for the January linen sale, third floor.

60c Linen Damask 49c Yard

All linen; 58 inches wide; an exceptional value at 49c yard for the third floor January linen sale.

$1.00 Damask at 78c

A fine 72-inch satin table damask; handsome patterns; good weight; $1.00 values at 78c yard in the January linen sale.

78c LINEN DAMASK
A 70-inch satin finished patterns, good weight.

TURKEY RED DAMASK
A 58-inch 25c damask, for the January linen sale, yard.

10-4 TURKEY RED CLOTH
As good as you would expect for. 2 1-2 yards long, fringed all around, pink white. 75c in the January third floor.

$1.00 NAPKINS
Size 18x18 inches. Five different patterns. napkins at 79c dozen, linen sale, third floor.

75c HEMMED NAPKINS
16x16-inch glass linen borders. Fine for dozen, January linen

HEMMED WHITE NAPKINS
60c value, ready for dice pattern. 47c dozen linen sale.

$2.75 NAPKINS
Size 22x22 inches, all finish, different patterns at $2.25 dozen in the January

$1.75 NAPKINS
Good white damask inches. Firm close patterns. $1.75 values the January linen sale.

25c TOWELS
Good damask towels, them. Broken lines, others with knotted plain, others with one worth less than them 25c values. ary linen sale at 15c

HUCK TOWELS
They are worth 18c. Extra heavy Union lues at 12½c in the third floor.

HUCK TOWELS
Hemmed, good 7c linen sale, 5c.

25c BATH TOWELS
They are bleached, perfections. For the 15c each, third floor.

LINEN CRASH
18-inch crash, good finish, 18 inches sale 8 1-3c yard, third

TURKISH WASH
They are good, fair fringed all around.

Wool Flannel 12½c

A 25c Grade—White

Not all wool, of course, but part wool, and an unusually good value at 25c. It's one of a group of splendid savings from the 3rd floor. Monday while the 25 pieces last, it's 12½c yard. No phone or mail orders, none to dealers and a limit of 15 yards to each customer. Third floor.

Baby Flannel 8½c

Plain light blue, pink, red, cream and white baby flannel, a soft fleecy twill, extra value, Monday, third floor, yard 8 1-3c.

Madras Shirting 12½c

2000 Yards—32 Inch

Madras and oxford shirting, the kind the best shirts are made of; a large variety of styles in plain stripes, checks and plaids; almost every color in the lot; 32 inches wide; a 20c value at 12½c, third floor, Monday.

Kimono Flannel 12½c

German kimono flannel, an extra heavy fleece, white grounds with pink, red, navy, brown and green polka dots, also floral designs, a great value at 12½c Monday, third floor.

Tailor Broadcloth 15c

A 35c Value

25 pieces of tailor broadcloth, Cotton, yes, but it looks the wool weave; plain colors as well as neat figures and stripes; a 35c value at 15c; no phone or mail orders; Monday, third floor, yard, 15c.

Robe Flannel 25c

Heavy quality bath robe flannel, double faced, a new line; Monday first showing at 25c yard.

Embroidered Flannel

No Phone Orders. 49c Yd.

20 pieces of silk embroidered flannel, all wool; cheaper than plain flannel at this price; neat effects; a usual 75c grade; no phone or mail orders; none to dealers; third floor, yard 49c.

January Clearance Forges Ahead

We promised big things, we're fulfilling our promises, making every day rich with opportunities to save. Clearing up stocks for a record year in 1907. Throwing out great trade sales that we've planned on and worked ahead to for months, forcing down prices in every case. Read this shopping list for Monday. Remember it's only a guide. The store is filled with other important news.

Clearance of Cut Glass ¼ Off

A Great Sale for One Week in the Basement

A great opportunity to buy cut glass at remarkably little prices in the crystal room in the basement. Hints:

$3.50 BERRY BOWLS $2.65
8-inch size, clear glittering glass in chrysanthemum patterns.

$3.00 NAPPIES $2.25
Handled, 6-inch size, new rich cutting.

SUGAR AND CREAMER $3.75
Regular $5.00 a pair, squat shapes, very finely cut.

$10.00 DECANTER $7.50
Wine decanters, 3 different styles, all quart size.



A Clearance of Dishes

Broken Stock Patterns at Less Than Cost in the Basement

Don't fail to attend this January clearance Monday. You'll save money and you'll surely want some of the dishes.

COVERED VEGETABLE DISHES 50c—Of decorated semi-porcelain.
PLATES 5c—A large assortment, all sizes.
VEGETABLE DISHES 15c.
MEAT PLATTERS at 15c.
PITCHERS AT 10c.
BUTTER CHIPS AT 2 1-2c.
50c SALAD BOWLS AT 25c—Large decorated ones of china.
50c CUSPIDORES AT 25c—Of decorated china.

Embroideries 14

Widths from 3 to 6 inches

Monday we will be ready with a great lot of embroideries, sertions. They are in good swiss, nainsook and cambric, some open work effects. Widths range from 3 to 6 inches value demonstration Monday in aisle 2, yard 14c.

$16.00 Trunks $1

34-inch iron bound bureau trunks, malleable trimming. The everywhere. Made with three drawers and shirt waist trayliable trunks. $16.00 regularly. Monday, third floor, $12.00 each.



$12.00 Trunks $9.00
—36-inch duck covered trunks, heavy Japanned iron binding, steel corners and clamps. $12.00 values $9.00, third floor, Monday.

$8.98 Trunks $6.73
—Duck covered trunks, brass plated, steel corners and clamps, iron bottoms, single set of trays. $8.98 regularly. $6.73 Monday, 3rd floor.

STEAMER TRUNKS $6.18
They are the $8.25 kind, 36-inch, brass trimmings. Half linen lined, steel bottom, finished with hard wood slats, strong and durable. $6.18 Monday, third floor.

$15.00 CLUB
English club bag er, best leather Regular $15.00 third floor.

1200 Yards of Splendid $1.50 to $2.50 Suitings at 78c and 98c Yar

A Famous Cleanup From a Well Known Broadway Tailor Who Discontinues His Ladies' Tailoring Branch.

And every yard of his high grade imported suitings and coat materials comes to us at a remarkably low price. We put them on sale Monday in aisle 4.

High class fabrics including Scotch heather suitings, English tweeds and cheviots, and handsome coatings with plaid backs, plain materials, plaids and mixtures, most every color; 56 and 58-in. wide, $1.50 to $ in aisle 4 Monday, a sale you don't want to miss at 78c yd. and 98c yd.

BLACK CREPE DE PARIS AT $1.19.
It's a $1.75 quality, a handsome material silk and wool, with a rich luster. 44 inches wide. Monday, aisle 5, $1.19 yard.

44-IN. CREAM GOODS AT 75c.
Henriettas, serges, panamas, Crepe Egypta. Very special values, Monday, aisle 5, 75c yard.

36-IN. BLACK PEAU DE SOIE AT $1.19.
It's a beautiful silk, one of those lustrous blacks, yet soft and velvety. Monday, aisle 5, at $1.19 yard.

NAREHO TAFFETA AT 48c.
Guaranteed for two season's wear. All colors, and black, aisle 3, 48c yard. Exclusively at the

CLEARANCE OF BIBLES HALF PRICE, THIRD FLOOR, A VERY IMPORTANT SALE MONDAY

Clearance Laces 19c Yard

Including 25c to 39c Values

Chantilly laces, edges and insertions, black and cream colors, floral designs in a good firm weave. Widths from 2 to 6 inches. Some in double edge insertion. Fine for all fancy work. Regular values from 25c to 39c, Monday in aisle 1, 19c.

15c Neckwear at 10c

Pretty turnover collars in various styles, many embroidered on good quality of linen. They are quite fashionable now. Go nicely with wash dress. Regular 15c values at 10c, Monday, in aisle 2.

Silk Taffeta Ribbon 10c

All silk taffeta ribbons. There is a splendid line of colors. A firmly woven ribbon, No. 22 width. Use it for hair ribbons, arm bows, or millinery purposes. 15c the regular price. Monday in aisle 1, yard 10c.

Women's $4.00 Crossett Shoes $2.69



You are familiar with the goodness of the Crossett shoes. They are a standard line at $4.00. We've a great big gathering of them to sell at the price of $2.69. A sale every woman will be interested in.

They are just the nobbiest sort of shoes, patent leather and gun metal, lace, button, blucher style, cuban heels, shoes for dress and semi-dress wear. It's only because of a peculiar trade happening that we were able to secure them. They will fairly fly at this price. Aisle 8. Limit of three pairs to a customer. None to dealers.

Juvenile Shoes 59c

$1.00, $1.25 and $1.50 Value.

Several hundred pairs of infants' and children's shoes on sale Monday at 59c pair. Sizes 2½ to 8. Some of patent kid, others of Dongola and red and brown glace kid; lace or button styles; hand turned soles of best oak leather. None worth less than $1.00. Many $1.25 and $1.50 values, choice Monday, pair 59c. Aisle 7.



50c Coin Purses 25c

Genuine seal and walrus leathers, well lined. Made with nickel frame and two apartments. Regular 50c values. In aisle 3, Monday, each 25c.

Hand Bags

$1.48 Ones 75c

Of seal grain leather, splendidly lined; have riveted and leather covered frames, fitted with card case and coin purse. $1.48 values Monday, aisle 3, each 75c.

Beauty Pins 10c

14 carat gold plated beauty pins, fancy designs, two on a card, worth 25c, aisle 3, Monday, 10c card.

50c Combs 25c

Mounted back combs, gold plated mounts on fine celluloid combs, some have fancy settings; 50c values at 25c, aisle 3.

Notion Savings

60-INCH TAPE MEASURES 1c.
HOOKS AND EYES 2c CARD—Silvered and Japanned, all sizes.
2 1-2c IRONING WAX 1c—Cloth covered, with handle.
PAD HOSE SUPPORTERS 21c—All colors, plain and fancy elastic.
SAFETY PINS 3 CARDS 5c—All sizes.
EMPIRE CUFFS 19c.
SEWING SILK 2c SPOOL.
500 YD. SPOOLS WHITE BASTING COTTON 3c.
NOTIONS REAR AISLES 2 AND 3.



Sale Tourist Coats $5.00 and $7.50

Savings Average a Half

Two prices, $5.00 and $7.50, represent remarkable Monday—it's this way—we've taken over 150 coats and them as follows.

100 Coats at $5.00

Worth $8.50 to $12.50

They're tourist styles similar to the cut—made from cheviot striped materials. Many trimmed with velvet and fancy buttons. Choose from gray and tan mixtures. Regular values now $8.50 and up to $12.50. All go at $5.00 each, Monday. Sizes 32 to 40.

Fifty Coats at $7.50

Worth $10, $12.50 and $13.50

Fancy, gray and tan checks and shadow plaids in novelty Many novelty effects, with straps and fancy buttons down are smoothly tailored. Some heavy black coats in this with soutach braid. Regular prices range from $10 to Clearance Price at $7.50 each. All sizes.

Editorial Sheet.
COMMENT ON PASSING EVENTS.

Los Angeles Sunday Times

Part II—22 Pages.
NEWS—POLITICAL—PERSONAL.

VTH YEAR. SUNDAY MORNING, JANUARY 13, 1907. On All News Stands, Trains and Streets. 5 CENTS

FOR YOUR EYES
Have them examined free. A expert optician on the floor, who has the latest proved apparatus at his command. Besides fitting glasses he can do any optical work. See him Monday.

ENS

of The Broadway
ch

75c LINEN DAMASK 50c
A 76-inch satin finished cloth, patterns, good weight. 75c value.
TURKEY RED DAMASK
A 58-inch 35c damask, fast color, the January linen sale, third floor. yard.
10-4 TURKEY RED CLOTH
As good as you would expect to for. 2 1-2 yards long, good fringed all around, plain red or white. 75c in the January third floor.
$1.00 NAPKINS 79c DOZ.
Size 15x15 inches. Fine satin different patterns. White napkins at 79c dozen, for the linen sale, third floor.
75c HEMMED NAPKINS 50c
16x16-inch glass linen napkins borders. Fine for restaurant dozen. January linen sale.
HEMMED WHITE NAPKINS
65c value, ready for use. Good dice pattern. 47c dozen in the linen sale.
$2.75 NAPKINS AT $2.25
Size 22x22 inches, all linen, finish, different patterns. at $2.25 dozen in the January
$1.75 NAPKINS $1.25
Good white damask napkins, inches. Firm close weave, patterns. $1.75 values at the January linen sale.
25c TOWELS AT 18c
Good damask towels, just them. Broken lines, some others with knotted fringe, plain, others with colored one worth less than 20c them 25c values. Grouped ary linen sale at 15c each.
HUCK TOWELS 12 1-2c
They are worth 15c. Extra heavy Union linen huck uses at 12½c in the January third floor.
HUCK TOWELS AT 5c
Hemmed, good 7c values. linen sale, 5c.
25c BATH TOWELS 15c
They are bleached, some have perfections. For the January 15c each, third floor.
LINEN CRASH 8 1-3c
18-inch crash, good weight, finish, 18 inches wide, sale 8 1-3c yard, third floor.
TURKISH WASH CLOTH
They are good, fair size, fringed all around. 2c each.

eries 14c Y
om 3 to 6 inches
great lot of embroideries, nainsook and cambric. range from 3 to 6 inches. also 2 yard 14c.

unks $12
malleable trimming. They ers and shirt waist tray. onday.
$8.73 overed plat- orners iron cle set $8.98 $6.73 floor.
$15.00 CLUB BAG
English club bag for men, er, best leather lining, Regular $15.00 ones third floor.

8c Yard
58-in. wide, $1.50 to $2.50
TAFFETA AT 48c.
's wear. All colors, including rd. Exclusively at the

st Coats
nd $7.50
erage a Half
represent remarkable saken over 150 coats and

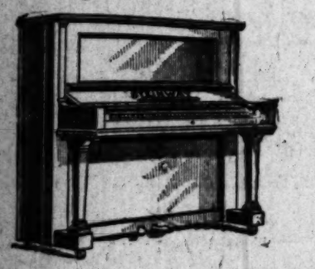
s at $5.00
50 to $12.50
e cut—made from checked with velvet and fancy braid mixtures. Regular marked ro at $5.00 each. Monday,

ts at $7.50
2.50 and $13.50
shadow plaids in nobby and fancy buttons down the vy black coats in this lot. es range from $10.00 to all sizes.

THE
VERTEGRAND
A Steinway Piano For
$500!

This is a Steinway advertisement published in a recent issue of the New York Trade Review. We sell the same Vertegrand Steinway Piano at

$525



Something unheard of heretofore. Not a second-hand used piano; not one which has been displaced in style or improved in construction; but a new Steinway Upright Piano of the very latest and most approved design.

Why buy a greatly inferior piano at but little less when you can secure the STEINWAY, whose name and fame are world household words all over the civilized globe—the piano preferred by the greatest artists and scientists everywhere—the piano that is universally recognized as the standard of the world?

Even though you might save a hundred dollars on your purchase by choosing an instrument that may be represented to you as "just as good as the Steinway," would it be sound economy to buy a piano that will at all times give the greatest possible measure of satisfaction from a musical standpoint, and which, moreover, will by far outlast any other piano? Would it not be cheaper in the end to buy the Steinway?

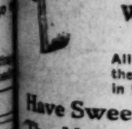
If you seriously contemplate the purchase of a piano, you cannot afford to pass by Steinway Hall before making your choice. It will take you but a few minutes to call, as we are right at the 14th Street Subway Station—the express station in the shopping district.

Additionally you will have an opportunity to inspect at Steinway Hall the finest, the most complete and largest stock of pianos in all New York—a wonderful, magnificent exhibit and one of the sights of this great city.

STEINWAY & SONS

The only authorized Steinway agents for all of Southern California and Arizona. In our Steinway Hall will be found all the prevailing styles in Steinway pianos. Prices ranging from $550 to $1650—eastern prices with actual cost of freight and handling added. Correspondence solicited. Easy terms of payment when desired.

J. J. Birkel Company
Steinway, Cecilian and Victor Dealers
345-347 South Spring Street



Wash Day Made Easy
With This Motor Washing Machine
All of the hard work and rubbing saved by the washing motor and you can do your washing in half the time.
Have Sweet and Clean Clothes
The Motor Does the Work
Anywhere there is city water. Attach the hose to the faucet, turn on the water and let it work. Nothing to get out of order. Strong guarantee. Come and see it operated. We are the agents. Sale price

Henry Guyot
538-540 SO. SPRING ST.

T GLASS BERRY BOWLS AND PUNCH SETS
ate and Artistic Designs.
ith Sets and Single Pieces.
ll and See Our Large Assortment.

J. WHITLEY CO.
Diamond Merchants
345 So. Broadway
Home A 1649

WOMAN TURNS A WAIF RIVER, LAWSUIT COMES IN ITS WAKE.

Erratic Water Vagrant from Eaton's Canyon Worries the Ranchmen, Railroad and County.

HAVE you a home for a poor little homeless river? It's a sort of orphan river—a waif—going from ranch to ranch in the Santa Anita Valley looking for a bed to rest in, and sometimes it becomes a big river, that no ordinary bed can hold.

The railroad drives the homeless river to the ranchers, and the ranchers drive it from one to another, and finally some ranchman drives it back to the railroad—and the railroad has just driven it back on the county road.

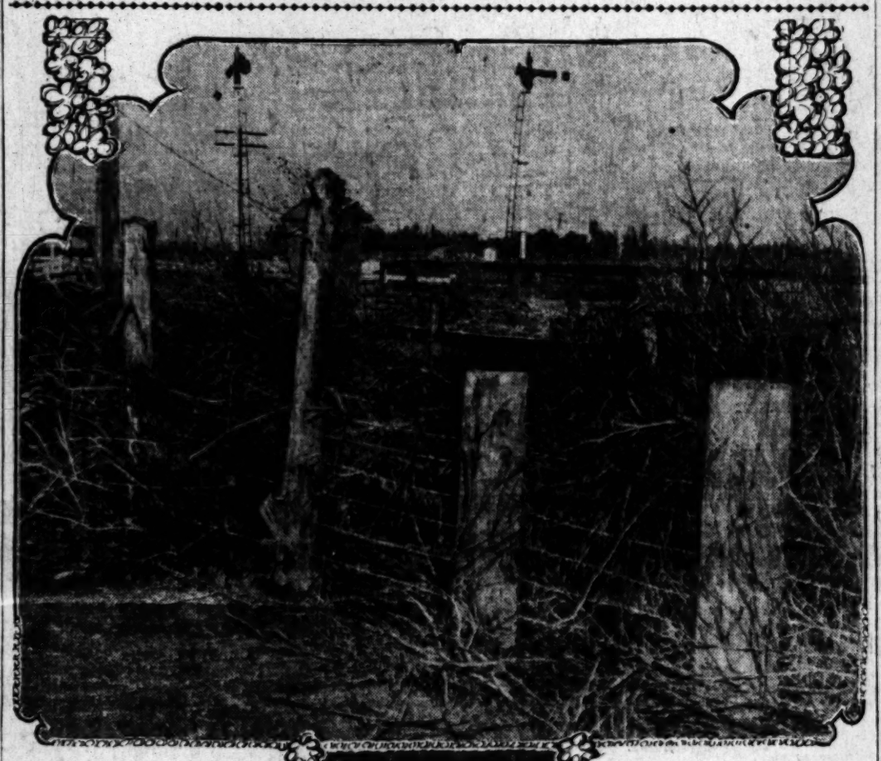
One of the chief actors of the river drama is a maiden who declines excitedly to have any strange river waif coming to her place to stay.

So the poor little river waif has been shown the road once more and told to pack and be off. And where, oh, where can it go?

This is a true story and not a fanciful tale. And it is tragic and bitter—not humorous. It couldn't possibly happen anywhere but in Southern California—the land of eccentric rivers.

The whole thing is about to result in a big lawsuit; this will involve all the ranchmen, the maiden lady and the Southern Pacific Railroad.

It has been brought to the fighting point because somebody ungallantly forced the river upon the ranch of the maiden lady this year and she shooed it back on the railroad. All the overland trains were held up and traffic shut down with a bang. It took a gang of over 100 men to dig out the road from under the river.



The little river that makes so much trouble lives somewhere in the fastness of Eaton's Cañon during the summer months. In the rainy season it always comes prowling out for a wild outing.

Not having a respectable bed like other rivers, it comes bursting down from the mountains and goes wherever any one will let it go.

When the rains began this year, it stole trustfully—undiscouraged by its previous disappointments—down from the mountains.

It sneaked on a pleasant-looking ranch in the valley. And the farmer found it there—as it covered about half his ranch—and rushed out with shovels and teams and turned it back on some one else's ranch.

And the ranchman who owns this second ranch on which it was driven came out in a rage and shook his fist, bellowing, "Here, come and take back your old river. It can't stay on my place." And he said other things.

The owner of the first ranch bellowed back, "It ain't my river; keep it yourself." He also had warm words about the stream.

Rebuffed by dams and dikes on the different ranches, the little river finally turned on the Southern Pacific Railroad. It played havoc with the road along that portion of the track just before you get to the village of Savannah.

As the same thing had happened before, the railroad was ready for the little wandering river this year. Just where the flood was due to strike the track, the engineers had constructed a large culvert, fortified with stone and flanked by big protection works calculated to make even a much stronger river behave.

WOMAN MAKES BARRIER.

But one thing they hadn't calculated upon—the maiden lady. Railroads can conquer rivers—even runaway rivers—much more easily than infuriated maiden ladies.

When they built the dike and let the river—hungry for their track—going tearing baffled underneath the rails, they worked havoc with the ranch of Miss Annie Adams.

The whole winter flood went whooping joyously through her farm of thirty-six acres, turning it into a lake. To have left it there would have meant the eventual ruin of her ranch.

Instead of sitting idly by, she energetically rushed out and hired a force of men and strong teams; then she went to work on the river.

Brush was cut in huge wagonloads from the willows. Chaparral was mowed and hauled, and all was thrown along her fence line to make a dam against the river.

She sent for carpenters and had constructed a heavy rough board fence like the wainscoting of a room along the entire front of her ranch. The only way for the river to get on Miss Adams's ranch was to jump the fence.

Any one familiar with the eccentricities can guess readily enough what happened then.

That fine and elegant new culvert of the railroad company lasted about a minute.

In the course of a few hours after the completion of Miss Adams's dam the culvert was so choked up with sand that a gopher couldn't have burrowed under it.

GOES TO THE RAILROAD.

While Miss Adams looked out of her front windows with satirical satisfaction, the sand ran down the river and choked the bridge until the culvert seemed practically flat on the ground, so quickly had the river built up the ground under it.

The river was in a tearing hurry and had to go somewhere. It went galloping down the railroad track and stopped all the trains.

Commercial men and tourists tied up at El Monte station two miles away, fumed and swore and hired teams to drive them to San Gabriel. They didn't understand it was just the little waif river being turned away from another door.

Gangs of men were rushed out from the city on work trains, and they fell upon the poor little abused river once more.

This time they built big dikes of dirt and sand bags and turned the river aside; but they did not seek to turn it back on the ranch of Miss Adams. They turned it down the track.

They said to the river: "Here, no one seems to want you down on that ranch; no one seems to want you on any ranch. But you can't stay on our tracks; we don't want you either. We will just turn you down this road; No. 23; skiddoo. We don't care where you go; but go."

It went. It rippled forlornly down the side of the high embanked track trying to find a hole through the sandbag dike—but nothing doing.

COUNTY ROAD FOUND.

Then it came to a long, hard, fascinating-looking strip of road leading through the middle of the little town of Savannah. It turned down this road with a little gurgle of joy.

And the things that it did to that county road is enough to make the County Supervisors weep in anguish.

It was a beautiful oiled road—smooth and flat and even. The river gouged out chuckholes as deep as a well. It made ruts in which you could drydock a ship. It ruined several hundred dollars' worth of highway in less time than it takes to write it.

It may have intended to go calling on some one in Savannah. But it changed its mind and suddenly went prowling off through a fine ranch owned by a syndicate; turned this ranch into one of the Great Lakes, and meandered on until it fell with a shout of joy into the San Gabriel, which runs at the edges of El Monte.

Oh, the wail that went up!

Such a fuss was raised that the Supervisors did not dare turn the river off the county road as they first intended.

THREATS AND BIG SUIT.

Then these threats were made:

The syndicate threatened to sue the railroad and also the maiden for having turned the river down upon it.

It has actually sued her to make her take the river back upon her place.

The syndicate yelled for the county to turn it back upon the railroad and so take it off them, threatening to sue if the county didn't. The railroad and the maiden were one in threatening to sue if the county did.

A big lawsuit has actually been begun, in which everybody seems to be suing every one whose name he can remember.

It is so tangled, however, that the Supervisors have suggested a compromise; they want the ranch men and the railroad to agree as to where the river should run.

To effect the compromise a committee was appointed to arbitrate. It consisted of the County Surveyor, the railroad engineer and another surveyor appointed by these two.

WOULD SEND IT UP HILL.

They agreed on what would be a suitable route, but when it was announced a roar echoed from the ranchmen.

"What, run the river over my ranch? Well, I guess not; run it over my neighbor's ranch," was the gist of the roar that went up.

When it was pointed out that the river had to run over somebody's



Scenes from the life of the poor little orphan river; Miss Annie Adams, the maiden lady who turned the river back on the railroad; also the picture of the mighty barrier of wire and chaparral she erected to drive it away from her ranch.

(Continued on Twenty-first Page.)

GIRL DASHES TO RESCUE.

Great Grand-daughter Rushes Into Smoke to Save Aged Woman.

Pretty Ruth Platt, 14 years old, did not hesitate a moment to dash into the parlor of her home at No. 327 Buena Vista street, which was filled with smoke and flame yesterday afternoon, to save her great grandmother, Mrs. L. Dury, 76 years old, from possible death in a fire caused by the upsetting of an oil heater.

Mrs. Dury was seated in an easy chair, and while rocking back and forth it caught under the ornamental stove and upset it. In a moment the flames leaped up almost to the ceiling. The rocking chair in which Mrs. Dury was seated caught fire; a sewing machine, grand piano and other furniture burst into flame, and for a moment the old lady was surrounded by crackling flames and a dense smoke.

Ruth was next door, but heard the terrified cry of her great grandmother, saw the smoke pouring from the window and rushed to the rescue. She dashed into the room just in time to see through the smoke her father, John C. Platt, for twenty-one years a searcher of records at the Courthouse, carry his grandmother through the smoke to safety. Mr. Platt was burned about the hands, but the great grandmother escaped.

The fire engine from Aliso street stuck in the mud above the County Jail and Mrs. F. Bardon, of No. 325 Buena Vista street, put out the fire with a garden hose.

IN MALE ATTIRE WOMAN RAVES.

SCARES THE NEIGHBORS AND POLICE ARE CALLED.

Her Husband Comes Here, Presumably to Investigate the Open Charges Made in Circular Letters by Marks of Minneapolis Against Bedient, West Pico Street Preacher.

Her mind unbalanced by worry over family affairs of her husband, Mrs. Thompson, wife of George E. Thompson of No. 2825 West Pico street, became violent yesterday morning. Neighbors were frightened when the woman appeared on the street in male attire, gesticulating wildly. The police were called. C. H. Smith, who lives next door, notified them of the strange actions of the woman. He declared Mrs. Thompson had entered his rooms. Nothing had been taken.

Thompson and his wife arrived from Minneapolis about a week ago. He says he is a car builder by trade, but has not yet secured work here. He was away yesterday morning when his wife became insane.

Prostrated by the excitement occasioned by her wild outbreak yesterday morning, Mrs. Thompson lay moaning on her bed. She kept repeating over and over the following strange statement.

"They've taken my money; they've got everything I had. Yes, yes, they've taken all, and now I have nothing. I'm cold, and can't buy coal because my money's all gone. They've got it all."

The husband explained that his wife was once well to do, and stated that she is constantly worrying over family affairs. She is a refined, middle-aged woman. Her face shows traces of pain. She was shivering from cold yesterday. A single gas jet in the room was the only means of warmth afforded. The couple live in one room of a large two-story house. The owner, C. H. Smith, notified them yesterday that they will have to move. Thompson says he has no money.

Mr. and Mrs. Thompson are members of a church organized by Rev John A. Bedient, and which meets at his home on Jasmine street every Sunday morning. Thompson, according to his own statement, is here to investigate charges made against Bedient by J. M. Marks of Minneapolis. Both Marks and Thompson were members of Bedient's church in Minneapolis.

Hundreds of circular letters in which Bedient is charged with being in league with the powers of darkness, and to be possessed of the evil one, have been sent broadcast by Marks. Thompson admits having read many of these strange missives in the original manuscript. He denies that he has been sent here by Marks, but says he will soon have something startling to tell the Pico Heights preacher, whose home life has been assailed.

While her husband told of his connection with Marks and Bedient, the wife eyed him curiously, and once sat up in bed and began a tirade against the preacher, which was promptly stopped by a word from Thompson.

"I'm not ready to give out anything yet," Thompson said, in explanation of his action. "It wouldn't do to let things become known just now, as it would spoil everything. The newspapers will hear some startling things soon enough. I must wait until I prove what has been said about Rev. Mr. Bedient.

"I went to his church last Sunday. I had only been here a few days then. I am going again tomorrow, and expect to know more then than I do now. Mind you, I am not making any charges against him. I was a member of his church in Minneapolis, and I'm a member of his church here. I may have some interesting news for the people of Los Angeles if I stay here much longer.

"This I will say, though. Mr. Marks is not insane. In spite of what Rev. Bedient has said, I know that Marks is a sane man. I won't say at this time what I think of his charges. Read those circulars. They speak the truth."

DEVELOPING A NEW WORLD.

Los Angeles Company Gets a Small Empire.

Will Build Town and Start Factories Here.

Fleet of Steamers to Queen Charlotte Island.

"We hope to fix it so that there will never be danger of a coal famine in Los Angeles again."

Benjamin F. Graham, president of the Graham Steamship, Coal and Lumber Company, shivered slightly in his office in the Douglas building yesterday as he made the assertion. Unfortunately for Los Angeles the company, which has "coal to burn," has not yet organized its proposed fleet of carriers between San Pedro and Queen Charlotte Island, where the new coal mines of the company are being now developed.

"Before next winter we expect to have a fleet of steamers running regularly between Graham Island, which is the northernmost of the Queen Charlotte group, and San Pedro. We will not wait to build the boats, but will charter some to start with. We have arranged to begin work on the island within sixty days."

The company is a new organization which is backed with Los Angeles capital in a great measure. It is capitalized at $5,000,000, with headquarters in this city. The officers and principal stockholders include B. F. Graham, president; Charles M. Shannon, vice-president; W. J. Doran, secretary-treasurer, and Epes Randolph, W. P. Lett of Riverside, J. E. Suits of Douglass and Henry Strine of San Diego, directors.

The company owns in fee simple 150,000 acres of timber lands on Graham Island, besides extensive coal deposits and a large tract of land believed to contain valuable oil possibilities. The oil field has not been properly investigated yet.

PLANS FOR DEVELOPMENT.

The officers of the company assert that they are proceeding along carefully-laid plans for the development of their enterprise, which includes the building of a town in the interior of Graham Island, the erection of factories in Los Angeles and San Francisco, of big sawmills on the island, the working of their coal mines, development of the oil field and the shipment direct to San Pedro of millions of feet of spruce lumber.

It is the expectation that the importation of this immense quantity of lumber will have a measurable effect in the lumber market and may be a factor in holding in check the kite-like prices of the alleged lumber trust. With free wharfage facilities at San Pedro the company will be at least partly independent of the railroad tax, which at present is as much to bring lumber from San Pedro to Los Angeles—twenty-two miles—as to bring it to San Pedro from the North.

In the center of Graham Island is a great lake big enough to hold the entire United States navy with room to spare. This lake is reached from the sea by a deep-water fiord from the north. Once in the lake it is like a new land, a wonderful country of mountains and forests, clear vistas up beautiful valleys, meadow lands and waterfalls.

The climate, too, is a strange one for that latitude. Off the southern coast of Alaska, 500 miles north of Vancouver, one would suppose that the winters would partake of the icy kind, but Mr. Graham asserted yesterday that the winters are very mild with hardly any snow or ice.

"The full force of the Japanese current strikes the westward side of the island and brings with it perennial spring," said Mr. Graham.

GREAT ENTERPRISE.

Work will commence upon the northeast shore of the lake some time in March for the building of the village for the workmen and their families. The first building to go up will be a sawmill with a capacity of about 30,000 feet of lumber a day. This lumber will be used to build the homes for the men, storehouses and big sawmills for the company and a wharf for the steamers to dock at.

Mr. Graham stated yesterday that over 1,000,000,000 feet of the finest spruce lumber had been located and this will be fed to the great sawmills as fast as they can be erected.

For Los Angeles it is proposed to build a great box factory to be supplied directly from the forests of Queen Charlotte Island. Another factory will be built in San Francisco. These two factories will help to supply the great orchard districts of the central and southern parts of the State.

Yet these are only side issues for the company, the officers of which believe that the development of the raw materials of the island will take up the greatest part of their energy for a long time to come.

Among this raw material are millions of feet of railroad ties and telegraph poles. The ties will in a large measure be used on the southern division and extensions of the Southern Pacific.

PRESIDENT DIAZ MAY COME.

Possibility That Mexican Ruler Will Attend Imperial Council Nobles of Mystic Shrine.

Fred A. Hines, one of the Imperial officers of the Mystic Shrine, will leave tomorrow to meet the Imperial Potentate's train at San Antonio, Texas. They will proceed from there to the City of Mexico to institute a shrine in that city. President Diaz and other high officials of Mexico will be candidates, and it is hoped that the President of that country may become so interested in the order as to be induced to visit here in the spring.

This institution in Mexico will be an important event in the order, owing to the fact that President Diaz will be the first ruler of any nation to become a Shriner.

LECTURE ON GOOD ROADS.

The Chamber of Commerce has arranged for a stereopticon lecture on good roads and road building to be delivered in the assembly room of the chamber Friday evening, January 18, by Samuel C. Lancaster, consulting engineer of the good roads department of the United States Department of Agriculture.

WIRES GO DOWN INTO CONDUITS.

HOME TELEPHONE COMPANY TO EXTEND DISTRICT.

Besides Placing Lines Underground in Downtown Area, Company Will Undertake Miles of Conduit Building in Southwest—More Than 7000 New 'Phones.

Extensive conduit building is mapped out for various Los Angeles streets during the ensuing year; and most active in this line will be the Home Telephone Company. By the close of the year just begun this company will have several miles of conduits added to its present system.

The city ordinances provide that each year there shall be added two miles of streets to the area in which all telegraph and telephone and electric service wires must be placed in conduits underneath the street surface. Last year, by fortunate circumstance, the district added by the City Council was territory in which the Home company had already placed its conduits. This year nearly all of the territory added to the district is so situated that the Home company will have to construct conduits. The district includes Fifth street, from Main street to Central avenue; Fifth street, from Hill to Olive streets; Grand avenue, Flower and Hope streets, from Sixth to Ninth street.

Besides this work, which is compulsory, the Home Telephone Company has undertaken on its own initiative the placing of long stretches of conduit in the western part of the city.

It is now putting underground its wires on Adams street, from Hoover street to Western avenue; and other work in that part of the city will include the placing of conduits on Pico street, from Hoover to Arlington; on Western, from Adams to Pico street; and a long-distance on West Washington street. The work will require an outlay of many thousands of dollars, and is all to be accomplished during the present year.

This is done mainly for the increasing of efficiency of service from the lines to center in the new telephone station, now under construction on West Adams street, near Western avenue. This is a one-story concrete structure, fireproof.

Within the past year the Home company has increased its telephone service in Los Angeles, Hollywood, South Pasadena and Huntington Park by 7000 'phones—more than nineteen new telephones a day. The company now has in commission more than 27,000 telephones in Los Angeles and the immediately contiguous territory mentioned above.

In order to properly care for this rapid increase in business, and to provide much needed general office room, the company is now erecting a three-story and basement structure on South Olive street, between Seventh and Eighth streets. This building will be completed within three months, and will then be made the general and central office. The building is 90x145 feet, of pressed brick and terra cotta trimmings. The cost of building and plant will amount to fully $300,000.

When the move is made to the new building, the structure on Hill street, between Second and Third, in which the company began its business a little over three years ago, will be used as the manual station, and there will still be required a large force of employés at this point.

THE STREET MAKERS.

[SPECIAL CORRESPONDENCE OF THE TIMES.]

"Had you seen these roads before they were made,
You would hold up your hands and bless General Wade!"

Recently a few venturesome spirits proposed that Los Angeles next undertake holding a great world's fair. The proposition did not seem to meet the approval of many leading citizens:

The popular impression from lessons of the Philadelphia, Chicago, St. Louis and Portland fairs is that the fair business is a sort of volcanic work, stupendous, irregular, extravagant and for the most part impermanent.

At enormous expense of money and labor the United States, assisted by other nations, brought into matchless existence the great exposition at Chicago.

The astounding display of productions from all the known peoples of earth, the multitude of superb buildings which elicited such eloquent admiration, all made an instructive institution, forever memorable, august in its beauty and its wonders. But the shining white city was not built as any lasting improvement. It was only an ephemeral glory. Today no impressive monument for all that achievement remains, hardly a trace of its utility can be found in Chicago; and among her own people it is a question whether the renowned show brought even transient, much less lasting, benefit to the city. Los Angeles ought not to be drawn into the worry, work, waste and confusion of the fair business; and at present surely the needs no advertisement. Exaggerated reports of her excellence have gone out to all the civilized world. Her reputation abroad is so brilliant and alluring that it would be almost impossible for any mere earthly city to measure up to the fond expectation of strangers who journey to it.

I saw yesterday an aged woman and her daughter alight from a street car on Grand avenue. The motorman had stopped the car so that the exit was full twenty feet from the raised footpath crossing. The women stepped into the slough of mud and water three inches deep, and waded to the sidewalk. They were tourists. The mother seemed much distressed, and the young lady very angry. I heard her exclaim: "What a shame and outrage! Oh, the irony and the folly of it; we left beautiful old Washington city to come and spend the winter in the paradise of sunshine and flowers. Mother, I am afraid you will be sick. Oh, my shoes and my skirts!"

On every hand the one and all engaging topic of conversation, comment and raillery is the deplorable condition of the streets. If not paralyzed, business in every direction is much embarrassed. Thousands of automobiles are in the garages, carriages all housed, bicycles stored away, many delivery and freight wagons standing idle in the sheds. The streets are very near impassable. The discomfort, inconvenience, hindrance, unhealthfulness nastiness, ugliness, all making living harder and more expensive.

Does some apologist who imagines that to talk the truth out plain and loud will injure the sale of lots suggest that the present condition is unusual and all owing to the unprecedented rain, for which we must be grateful? He must be reminded of the fact that our streets are always in the mud and water state, or in the dust state, or, by spells, the sticky paste state when the dust has been sprinkled down. During the summer months there is on many of the streets two or three inches of dust. The dust covers and fills everything—houses, trees, plants, flowers. It fills the atmosphere, gets into the houses, ruins clothes, carpets, pictures and books. It even spoils our strawberries—those we buy in the market we must first brush off with a dust broom and then rinse through three waters. Each one of us breathes or swallows or has rubbed into him about four ounces of dust a week, and it is not clean, cosmic dust; it is the dirtiest dirt that could be compounded of corrupt things.

No wonder the catarrh, pneumonia, ophthalmia, nervous prostration, sore throats and ugly temper do too much distress the people.

The old Romans gave to the English the word street, from via strata, and street means the paved road. The Romans believed in wide, smooth, clean, lasting paved roads as necessities.

If you recall your visits to London, Paris, Vienna and Berlin. You will note that one of the chiefest characteristics which you remember is the fine, clean streets.

And do you remember what Washington city was before Boss Shepherd's day and work? With all its avenues and circles and magnificent buildings, it was a muddy, dusty, disagreeable town.

In March, 1865, in an immense crowd of people before the Capitol I stood nearly knee deep in mud to listen to Lincoln's last inaugural address.

Shepherd paved Washington, and his work will command the praise of his countrymen for generations to come. His work began the great change which transformed the town of which the people were ashamed into a beautiful city, fit to be the pride and delight of all Americans.

In the poetic description of the Holy City, Revelation tells us "its streets are of pure gold, transparent as glass." You cannot have a Heaven without paved streets.

The importance of well-graded, drained, paved, clean streets may not be exaggerated.

A hundred economic, commercial, sanitary, aesthetic, secular and sacred considerations attest that importance.

Los Angeles is almost incomparable in her situation for a splendid metropolis. Her climate is perhaps as nearly perfect as can be found on earth. She has an empire of land and water mighty in resources. Thousands of fields of fertile land and hundreds of hills, curious natural oil reservoirs within themselves, encircle her. Countless mines, rich in metals and jewels, are among her treasures; vast and accessible forests of timber; great quarries of every kind of stone and building material; the grain, the grasses, delicious fruits and beautiful flowers; the snow-capped mountains standing close by on beneficent guard; Owens River laughing and shouting for joy on its way down to bless the city; the character of the citizens—now about a quarter of a million in number—a peculiar people, ambitious, strong, sane and educated; the wonderful progress already made in building the city—all these things and all these people declare that Los Angeles is now and is to be hereafter the queen city of the Pacific Coast. She has confidently opened her gates for a million people, and they will all be here soon—probably inside the next ten years.

And yet, with all her beauty and wealth, Los Angeles has to wear rubber boots and carefully lift her skirts knee high whenever she ventures out to take a street car or goes two squares to a reception. Is not it a shame that she should have to ruin her dainty gowns and imperil her health wading over her shoe tops in filthy mud of the streets, which day and night are a scolding reproach to all the people?

I come to plead that The Times will graciously move for another noble enterprise, for a chartered band of 100 men and women—fifty of each—called, say, "the street makers' army," or by some name which may indicate that the sole and exclusive purpose of the organization is to make the streets of our city such as they should be.

I would not advocate or permit any other object or interest whatever. Let others look after the roads of the State and county, but let this new society be pledged and consecrated only to make Los Angeles the best paved city in the world. We can do it. We have the auspicious conditions, we have the material at hand and all facilities. We have the men and women of brains, energy and enthusiasm to devise ways and means and execute the work. The enterprise would command the cordial support of the people.

The work when accomplished would mean immeasurably more, would result permanently in far more good and glory to Los Angeles than a whole dozen "greatest fairs of the world."

G. G. MULLINS.

PARLIAMENTARY LAW.

At the Ebell Club tomorrow afternoon Mrs. J. A. Osgood will conduct the class in parliamentary law at 1:30 o'clock. The general programme for the afternoon will be especially delightful, presenting Miss Bessie Herbert Barlett in song and reading, assisted by Archibald Sessions at the piano.

TEXAS IN NEW YEAR.

The first meeting of this year of the Texas Society of Southern California will be held at the Fraternal Brotherhood Hall Tuesday evening at 8 o'clock, January 15. There will be refreshments, dancing and an unusual programme of music.

Our Stocks of Furniture for Parlor, Living Roo and Drawing Room are Most Complete



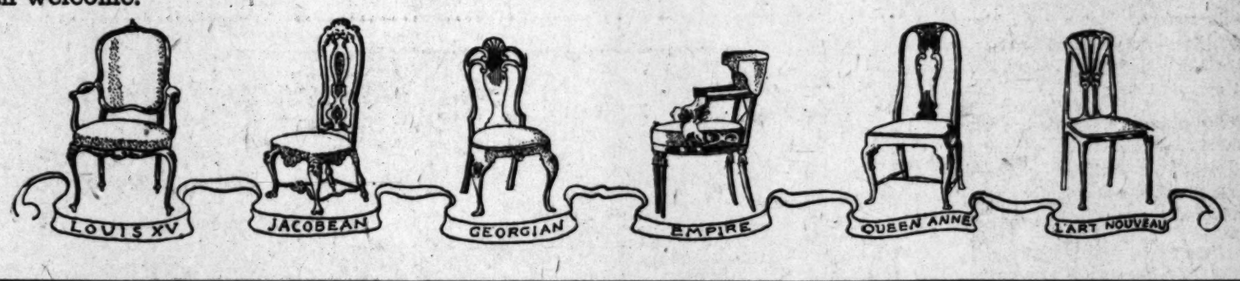
It takes practically all of two floors out of the fourteen comprising this great store to display our samples alone, not to mention the immense warehouse room required for the reserve stock. The assortment is complete and prices are so well graded that no matter what you feel like paying, we have something that will please. Most of the pieces are in the muslin, so that you have the privilege of selecting coverings to match the room you are furnishing. From a standpoint of quality we welcome the severest tests. From a standpoint of design we challenge all.

Reproductions From All Periods From 1600 to Date Are Included

In the border surrounding this announcement you will find rough sketches of chairs which show in a general way the features of the various periods. We have three and four-piece suites in practically every period design. We have odd pieces for those who are "filling in."

If you want furniture that is absolutely correct in every detail--that is fairly priced--and that, above all will give service, come to us.

If we can give you any information connected with the history of furniture making, you are more than welcome.



All Sorts of Hall Clocks



You will have no trouble in finding a hall clock to suit your fancy, for we have a good assortment and a good range of prices.

We have weathered oak mission style clocks from $22.00 to $40.00.

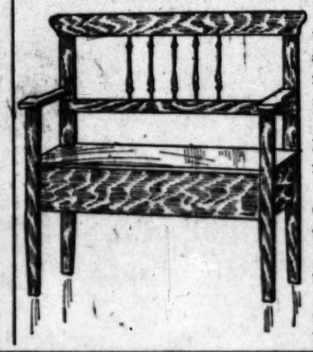
Weathered oak clocks like the picture on the left for $33.50.

Weathered oak clocks with book shelves below and heavy stained glass and leaded door, for $68.

Fumed oak clocks, with brass dial and leaded front door, for $45.00.

Mahogany clocks from $100.00 up. The higher priced ones have the chimes and all the modern features.

Great Variety of Hall Seats



If you are interested in Hall Seats take a trip to our fifth floor, Main street side. There you will find a most satisfactory assortment which includes the most popular designs of the season,

A Hall Seat like the picture on the left, in fumed or weathered oak, sells for $8.00.

Other weathered oak seats in the Craftsman designs range in price up to $27.50.

We have Hall Seats in Golden oak from $6.50 up to $54.50.

You will find our Hall Seats marked from 10 to 20 per cent less than elsewhere.

Rockers for the Chil

Chairs Too



We are always well prepared to give you bargains in Children's chairs and rockers. Our stock is well assorted, well graded as to price.

As an example, take the one illustrated. It is made of elm in the golden finish and decorated with gilt stripes.

We have an especially good rocker in a Craftsman design, weathered oak finish, at $4.00, with the chair to match at $3.75.

You might like another one we have in solid golden oak at $2.75. If you are interested in rockers or chairs for the children come and see us.

This On

Don't Forget that We Have a Big Oriental Rug Department

Special-This Brass Bed



$32.50

Looks like $40 and it is worth it. We can offer it to you in either bright or satin finish. The bed is full size. The posts are extra heavy and the inner rods are in proportion. You will find the design exactly as pictured above. We never misrepresent even by our pictures. We always sell what we illustrate.

Special-This Brass Bed



$42.50

Another great brass bed bargain. This one belongs in the $55 class. It is heavy, massive, well constructed. We have it in the bright finish and a combination of the bright and satin finishes. You will find that this bed will give you service and no trouble at all with the finish. It is the no-trouble kind.

We Sell Imperial Sectional Bookcases

The best made and the cheapest when quality is considered. We have them in all sizes and woods. Don't buy sectional bookcases until you see the Imperial.

Barker Bros

413-5-7 S. MAIN ST. 420-2-4 S. SPRING ST.

We Sell Office Furniture

And you will find that we have the largest and best selected stock on the coast at all times. The department is located on the first floor, Main street side.

THE ISABELLA TRACT

Is most beautifully located in Tropico, only twenty minutes from the business center. Fast car service. Large level lots 50x181, $400 and up on easy terms. The finest place for a home out of the dust and noise of the city. Strawberries grow here all the year.

Come In and Let Us Take You to See This Beautiful Tract.

A. F. Webster & Co.

418 Mason Building Corner Fourth and Broadway

LILLIE'S WAY IS FEMININE.

Milliner of El Monte a "Perfect Lady."

Suit for a Divorce from an Actress.

and Cooks and Talks Like a Woman.

...ed between Los Angeles and ...erville has a new and thrill-...ess in hats. ...Dodson—the man-milliner of ..., the manufactures chapeaus ...ght even by fashionable ...adena—is about to be ...free him from an unhappy ...an actress will be tried ...er Court within the next ...man is one of the most sin-...ures in this queer old ...

...ot avowedly, he is what ...nobody calls a "sissy." ...practically the life of a ...his friends are all girls. His ...are all girlish. He walks ...he talks like a girl. He ...ews like a girl. For pro-...ghts gorgeous hats; de-...and sews them himself. ...ches are sought far and ...old is common enough. Men ...ine natures are not lacking. ...just is that Billie Dodson ...ment of every man in that ...whose people are direct ...of the rough old Forty-...

...Billie Dodson is pathetic. ...ears are due to a life of self-...

...ion of one of the old South-...who were California pio-...

...SACRIFICES.

...time of his birth, his ...an invalid. In his devo-...he spent all his little-boy ...side, sewing and knitting ...instead of playing base-...

...died, he stayed with his ...the cooking and mending ...house. He tended to the .... In fact, Billie played ...dutiful daughter. ...how perfectly inevitable, ...grew to manhood as a ...young lady.

...the time of his life ...more fret to be away and ...the world, Billie did not go ...the other boys. He was ...to the law courts or the ...newspaper life. ...little old El Monte which ...little frontier town then, ...vaudeville as a female ...and made a famous suc-...

...began to learn to walk and ...; he did that already. ...he says with girlish ...

...it to be his duty to come ...Monte to look after his ...stepmother.

...FEMININE WAYS.

...few years ago, this peculiar ...in the front street of the ...

...LLIE DODSON, ...MILLINER."

...window are displays of ...intermingled with silk ...atters, embroidery, lace ...other lace things. ...ttle of the valley ro-...the little back "room ...with a little gold ...ttage and his needle and ...things.

...ever went downtown ...at Billie's. They all ...across the things that ...together when no men ...by comes down once ...ife and spends the ...Billie; they sit there, ...ing, and talk and ...and have a deli-...of Billie's making. ...patterns was in full blast yesterday when a Times man called on Billie. From the back room of the little hat-adorned shop came the sounds of busy talk and laughter.

NERVOUS WITH MEN.

As the door banged shut, came a mincing little man with spectacles and in a dressing jacket. In one hand he bore a scrumptious Easter bonnet with a long ostrich feather plume—Billie!

The girls hushed their laughter and stole away. They could not longer talk their talk.

"Will you come over?" called one of the girls.

"Well, I just will," said Billie, like an overly effusive girl.

"You will excuse me if I keep right on working," said Billie as he ushered The Times man into his back room. "You see, I am getting ready for my Easter opening."

To tell the truth, the talk rather dragged at first. Billie was conscious of it himself.

"The truth is," he said, "I always feel more or less under restraint when I am talking to a man. If you were only a girl, we would be talking about all kinds of things."

"To me?" he said with a little shrill note of surprise. "Oh, dear, yes."

Billie paused an instant while he deftly caught the end of a long white plume and made it fast to the edge of the felt. "Oh, dear, yes; we talk just like girls. You know, things we wouldn't like to say before a man.

"Love!"

Billie paused to quickly thread a needle and said reproachfully: "Oh, no; just pals. The girls come in every afternoon to see me. They say, 'I'm going down to Bill's,' and everyone understands."

He got up and shook lint off his clothes and picked up a long piece of black velvet, pinned over a welt and snipped down the welt with a pair of shiny little scissors.

"I'm just feminine in my nature—that's all," he said resignedly. "I always did walk and talk like a girl. And I never did like to do boys' things.

"Do you know, when I go to see my cousins in the city, it's funny. When I go in the boys always come and shake hands with me and talk a little while and then go out to their games and leave me with the girls. It seems to be the commonly accepted thing."

CAN COOK ANYTHING.

One of the funniest things about Billie Dodson is his mothering of a gang of young college boys who are down near El Monte with a surveyor's gang helping to build the Huntington trolley line.

"They are real nice boys," he says. "I have them in here every night. You know it keeps them out of the pool rooms. Yes, they come in here and I make chocolate for them and we play the piano.

"Cook? Of course I can cook. My dear fellow, I tell you I can do anything on earth that a woman can do. I can cook any dish ever manufactured. I can sew anything; I can make any kind of dress; I can embroider anything. There—wait—"

Billie went tripping out of the room and came back with two exquisite lunch cloths draped over his arm.

A PERFECT DREAM.

"You think they are pretty? Why, thank you," he said, pleased.

He says he will never go back to the stage in spite of his success.

"I had enough of the life," he said. Suddenly he brightened; his eyes danced with animation. "You should have seen some of the gowns that I made for myself on the stage. There was one embroidered all down the front."

He dropped his needle and exclaimed fervently, "Honestly, that was a perfect DREAM!"

And Billie's eyes grew vacant and he had to give himself a little shake to get back to earth again—from thinking of his wonderful gown.

The odd thing about Billie Dodson is that he lacks the offensive and wholesome suggestion that usually lingers about an effeminate man. He is more like a kind-hearted, sensible, cheery woman.

He was married to an actress who wearied of quiet El Monte and went away.

He has a younger brother whom he supports and sends to school, and who voluntarily chooses to live with him rather than his own father. He thinks Billie is the best brother that ever lived.

The delicate, tasty little milliner has the respect of every man in the town.

ILLINOIS IN LONG BEACH.

Former residents and visitors from Fulton county, Illinois, will hold their third annual reunion and picnic at Long Beach Washington's birthday anniversary. John W. Proctor is president; G. K. Barrere, secretary-treasurer; Dr. C. E. Bacon, Leon F. Moss, W. F. Sherwood, C. L. Wrenah and C. E. Snively, Jr., directors.



Billie Dodson, the man milliner of El Monte.

VILLE DE PARIS

317-325 So. BROADWAY — 314-322 So. HILL STREET

A. FUSENOT CO.

Clearance Prices on Beautiful Laces

You will understand why we expect another enormous sale on these popular laces when you see the exquisite designs and the broad variety. The special lot includes APPLIQUES and FANCY BANDS in Pt. Gaze, Venise, and Baby Irish.

Values up to 50c— Clearance price 25c

Values up to $1.00— Clearance price 50c

Special Sale Millinery
TRIMMED HATS
For Monday..... $5

20 Per Cent Off Fine Hand-Bags
FOR MONDAY ONLY

The storm prevented many of our patrons from taking advantage of this special offer last week; so we repeat it for tomorrow only. All leather bags from $6.50 up will be sold at a straight discount of 20%. This includes all those ultra-fashionable shapes and fancy leathers, exclusively "Ville" styles.

Our Annual Clearance Sale

Is responsible for these unusual bargains for Monday. We are getting ready for BIGGER, BETTER, BUSINESS than ever, for the coming season, and all odds and ends must clear the way REGARDLESS OF COST. Such low prices as we offer this week will bring larger crowds, and greater enthusiasm.

Clearance Prices —on— **Children's Wear**

SILK OR VELVET POKE BONNETS (in white or colors.)

$1.50 values now..... $1.00
$2.00 values now..... $1.25
$2.25 values now..... $1.50

CHILDREN'S WOOL DRESSES

CASHMERE DRESSES. Including navy, brown, or red, artistically trimmed with braid and tucking.

$2.75 values to be closed out at..... $1.95

DON'T RUIN YOUR EYES SEWING—Save time and money by buying these.

A Noteworthy Sale of French Kid Gloves



The "Ville" seldom presents a special sale of Gloves, so that Monday's offer will be the glove event of the season.

Special Sale $2.00 "Melrose" Kid Gloves at $1.50 Pair

The glove is 2 clasp Glace, with fancy two-toned embroidered backs. Fine assortment of colors, including CHAMPAGNE, PEARL, TAN, GRAY, MODE, BROWN, LIGHT BLUE, VIOLET, GREEN, NAVY, OLD ROSE, BLACK and WHITE.

Our regular customers will recognize this "MELROSE" glove as the one they have purchased here regularly at $2.00, and that has always given them unquestionable satisfaction, in every point.

All sale gloves fitted with the same courtesy so characteristic of the "Ville," and kept in repair free of charge.

YOU'LL HAVE TO HURRY A LITTLE—FOR THEY WILL HAVE A QUICK SALE.

Paradise for Dress Makers

That's a very appropriate name someone has given to our department of

Dress Trimmings

Monday We Offer 20 Per Cent Discount

on our line of white and colored fancy dress trimmings. Including the newest ideas in spangles, appliques, and Persian bands, Venise, and also black spangles. No goods sent on approval, or exchanged. Better take a day off Monday to secure some, as this offer is only for one day.

Quick Clearance Prices on **Suits and Coats**

The ready response to our big reductions in this section, and the manner in which discerning buyers have snapped them up, proves that "Ville" values are indeed unusual.

RICH VELVET SUITS

Suffer a Big Cut in Price for Monday.
$30.00 SUITS NOW $19.50
$37.50 SUITS NOW $22.00
$38.50 SUITS NOW $24.50

In two styles of Pony Coat and Blouse Eton; in black, navy, garnet, green, brown, London Smoke, fancy braid trimmings; silk lined jackets.

Ladies' Sweaters

We offer a fine line of wool sweaters in both white or colors, in jacket or blouse styles, from..... $2.25 UP

Wool Shirt Waist Suits

Original prices up to $15.00, Monday, your choice at..... $5.95

Only about 25 left. Early customers will secure the best.

SPECIAL PRICES ON SATIN RAIN COATS MONDAY

Clearance Prices on **Colored Moire Sateen Petticoats**

Flannelette Kimonos

Cambric Drawers

$3.00 Petticoats— Clearance price..... $2.25

Shown in black, navy, red, and gray. In striped and figured effects, artistically designed, with deep flounce, similating three dainty tucked ruffles.

$1.50 Short Kimonos Clearance price..... $1.25

Made of beautifully figured flannelette in pink, blue, gray and black. Several smart models; some collarless. Also dressing sacques in the assortment.

$3.50 Fine Cambric Drawers $2.50

Just a passing chance—as the lot is limited. But the styles are exceptionally fine. The balance of a maker's sample line. You know that means the choicest trimmings.

Clearance Prices on Flannels

Monday we offer the balance of our stock of HEAVY KIMONO FLANNELS (about 15 pieces left) at a quick clearance price of..... 12½c

Regular values 18c to 20c. In Persian and floral effects.

Arnold's and Roxboro Flannelettes

36 inches wide, regular price 18c to 20c. While the lot lasts we clear them out at..... 12½c

Amoskeage Teazle Down

For a few days more we offer this excellent 12½c flannel at..... 10c

Clearance Prices on Fine Linens

Will it be your good fortune to share in these reduced prices? You never can have too many linens, that's why you should lay in a supply now while the prices are lowered.

Fine Damask Sets Greatly Reduced

$8.00 DAMASK SET, clearance price..... $7
2 yards cloth and 1 dozen napkins.

$10.00 DAMASK SET, clearance price..... $8
2¼-yard cloth and 1 dozen napkins.

$12.00 DAMASK SET, clearance price..... $10
3-yard cloth and 1 dozen napkins.

$15.00 DAMASK SET, clearance price..... $13
3¼-yard cloth and 1 dozen 24-inch napkins.

$18.00 DAMASK SET, clearance price..... $16
4-yard cloth and 1 dozen napkins.

$1.25 Damask, now ... $1.10
$1.50 Damask, now ... $1.25
72 inches wide.

Fine Woolen Dress Goods at Clearance Prices

A close inspection of our special offerings in dress goods will reveal many unexpected bargains, which are the result of stock taking.

HERE IS AN IMPORTANT OFFERING FOR MONDAY.

A miscellaneous collection of woolen dress stuffs, 45 to 56 inches wide, including ombre plaids, tailor suitings, two-toned checks. Values up to $2.00. clearance price..... $1

JUST RECEIVED new line BLACK IMPORTED VOILES, $1.10 to $2.25, all weights. Chiffon to the heavier wire cloth.

REMNANTS GREATLY SACRIFICED this week. In dress, waist or skirt lengths.

Special Clearance of Men and Women's **Linen Initial Handkerchiefs**

Values up to 35c Monday's Clearance price..... 20c

Such an offer is too good to miss as you never can have too many of these little necessary articles.

Black Silk Mufflers

at a sacrifice. Provide yourself with one for these cool nights, especially at such great savings.

Values up to $1.25 now 75c
Values up to $1.75 now ...$1.25

A Final Opportunity to Buy **High Grade Black Silks at Clearance Prices**

For three more days we offer our SWISS TAFFETA SILK, a good value at $1.35. At Clearance Price of..... $1.10

This is a splendid opportunity to get an imported dress silk, of rich lustrous black, at a saving, as after Wednesday it will be returned to the regular price.

Rapid Clearance of Fancy Silks

Both the following lines have been strengthened by the addition of many new pieces for the final closing out.

Values up to $1.25. Now..... 75c
Values up to $2.25. Now..... 95c

REMNANTS 1-3 OFF REGULAR PRICE.
Fine assortment in waist or skirt lengths.

Good Furs Reduced in Price



Don't let a low-price allure you into buying furs. QUALITY should be the paramount thought governing your purchase.

"VILLE" FURS are selected for their durability and dependability, and in selecting NOW and HERE you get both QUALITY and a CLEARANCE PRICE

$4.50 Black Sable Coney Scarfs. Now..... $ 2.25
$7.25 Brown Sable Coney Scarfs. Now..... $ 4.00
$7.25 Siberian Squirrel Scarfs. Now..... $ 4.75
$9.25 Siberian Squirrel Scarfs. Now..... $ 5.00
$19.50 White Thibet Scarfs. Now..... $14.75

Clearance Prices in **Our Art Section**

Have you a friend whose birthday comes in January? A box of Fancy Stationery or an artistic calendar would make an acceptable remembrance—besides, just

Figure the Saving

35c box stationery now..... 23c
50c box stationery now..... 34c
75c box stationery now..... 50c
$1.00 box stationery now..... 67c
$1.50 box stationery now .. $1.00
Prices range to $7.50.

ARTISTIC CALENDARS.
25c calendars now..... 19c
50c calendars now..... 38c
75c calendars now..... 56c
$1.00 calendars now..... 75c
$1.50 calendars now..... $1.13

20 per cent off all FANCY BASKETS—from 75c to $5.00.

Our Busy Bargain Basement

This Basement Store has gained for itself the proud reputation of selling DEPENDABLE GOODS CHEAP.

Extraordinary Sale of Percales

FOR TWO HOURS ONLY—MONDAY FROM 10 TO 12—We offer 1000 yards of dark, small figured percales, excellent for wrappers, regular 10c values, at..... 7½c

SPECIAL VALUES in FLANNELETTE KIMONOS.
75c quality at..... 59c
$1.00 quality at..... 79c
In beautiful light colors, artistic in design.

TOOTH BRUSHES. To close out with a rush we offer a lot of 10c brushes at, each..... 6c

Ribbon Remnants Half Price

Flannel Night Gowns

Special line of fancy outing flannel, trimmed nicely with plain collars and cuffs. Sale price only..... 75c

THE TIMES-MIRROR COMPANY
H. G. OTIS....President and General Manager.
HARRY CHANDLER....Vice-President and Assistant General Manager.
MARIAN OTIS-CHANDLER....Secretary. ALBERT McFARLAND....Treasurer.
PUBLISHERS OF

Los Angeles Sunday Times

Daily, Weekly, Sunday, and Weekly Magazine. Vol. 51, No. 41. Founded Dec. 4, 1881. Twenty-sixth Year.
EVERY MORNING IN THE YEAR.

NEWS SERVICE:—Full reports of the Associated Press, covering the globe; from 8500 to 20,000 words transmitted daily over more than 25,000 miles of leased wire.
TERMS:—Daily and Sunday, including Magazine Section, 75 cents a month, or $9.00 a year; Daily, without Sunday, $7.50 a year; Sunday, $2.50. Magazine only $2.50. Weekly, $1.50.
TELEPHONES:—Counting-room, Subscription Department, Editorial Rooms, City Editor and Local News Room, Sunset Press 1; Home 208 for THE TIMES.
AGENTS:—Eastern Agents: Williams & Lawrence, Tribune Building, New York; 1236 Marquette Building, Chicago; Washington Bureau, 46 Post Building, telephone 7247 Main, where the latest copies of The Times may be consulted. San Francisco office, Midway Building, 711 Market street, between Third and Fourth.—J. H. Libbey, Representative.
SWORN CIRCULATION:—Daily net average for 1896, 18,901; for 1897, 19,258; for 1898, 26,14...; for 1899, 29,731; for 1900, 26,738; for 1901, 28,448; for 1902, 30,930; for 1903, 30,340; for 1904, 37,702 copies; for 1905, 43,150. Sworn daily average for every day of the first six months of 1906, 51,594 copies; Sunday average for same period, 71,520 copies.
Yesterday's Regular Edition 47,220
THE TIMES has a larger regular bona-fide circulation than any local rival. It circulates widely among the intelligent, industrious, substantial, forehanded classes. The greatest volume of business advertising, the finest display, the best classifications, the largest results to advertisers.
Offices: Times Building, First and Broadway.
Entered at the Los Angeles Postoffice for transmission as mail matter of the second class.

IN EIGHT PARTS, INCLUDING MAGAZINE SECTION

Pen Points

A break in the fuel famine and the householders' pocketbooks are now simultaneously in sight.

The fact that there has been a very heavy snowstorm in Seattle proves that it does not always rain there.

Reed Smoot has proved that he never had but one wife. This is more than some of the other Senators can prove.

A few more shipments of ore amounting to $7,000,000, and Southern Nevada will not only be on the map, but all over it.

A Boston girl has made her début in society at a cost of $25,000. In the meantime 15,000,000 people are starving in China.

Between trying to keep out of the penitentiary and running the Legislature, Abe Ruef must be almost the busiest man in California.

The Legislature has begun to show signs of positive genius. It has given one man two jobs neither of which have any duties attached to them.

Just to show the way things change there is now nothing so much talked about as copper, and yet nobody is saying a word about F. Aug. Heinze.

Ladies and gentlemen: The California State Legislature will now give an exhibition of the State Treasury imitating the actions of a snowball in hell.

The people might perhaps be willing to pay members of the Legislature for doing nothing if they didn't demand so blamed much help to do it.

The old negro who "drove" Gen. Andrew Jackson is dead. It is unnecessary to state that most of those who were driven by the general are also dead.

Mr. Carnegie says a man should never separate himself from his wealth until after he is dead. But doesn't he have to do so then whether he wants to or not?

Hill and Harriman have reached a compromise. Now, if they would both reach a compromise with the public we could see no reason why everybody shouldn't be happy.

The fact that a man in Wisconsin committed suicide rather than pay taxes only serves to again carry out the old saying that there's nothing sure but death and taxes.

Doubtless when Mr. Bryan comes to Los Angeles he will be told by Mayor Harper that the easiest way for a Democrat to be elected to an office is to run against two Republicans.

United States Senator Sam Pile of Seattle has received a fee of half a million dollars for conducting a lawsuit, and he has never been seriously accused of being a lawyer, either.

The Standard Oil crowd's organization of a billion-dollar copper trust is perhaps merely a move on their part to show that they haven't got so much money that they don't know what to do with it.

Word should at once be sent to Congressman "Red" Hayes and Julius Kahn, at Washington, that six Japanese under the lead of a soldier of that country in full uniform, have invaded New Mexico.

Simply because the Japs are establishing newspapers, banks and commercial houses in the Philippines, and are rapidly colonizing the islands with their own people, some Americans are growing uneasy. Pshaw!

It is said that the means by which Mr. Guggenheim accomplished his election to the United States Senate is open to suspicion. The suspicion is based on the ground that he is a millionaire and not a statesman.

The Cherokee Indians are praying for relief from lawyers. It will do them no good. The whole world has been praying for the same thing for thousands of years, and is no better off now than it was in the first place.

Boards of Health throughout the country are hereby notified to immediately get busy in the distribution of disinfectants. The Thaw trial is about to begin, and the smell will permeate the entire area between the two oceans.

The acoustics in Red Men's Hall at Sacramento being inadequate we may now expect to learn that "an additional list" of employés has been appointed, whose duties it shall be to carry the Speaker's voice to the members in the rear seats.

The Western Federation of Miners has served notice on certain citizens of the United States that they will not be allowed to own and operate mining properties in Nevada. These poor gentlemen will now wonder why the Constitution is still regarded as being effective and in force.

Senator Flint reports that the canal zone is healthy and therefore there is nothing to prevent American labor from digging the big ditch. There is nothing to prevent it except that the American labor aforesaid is needed right here by Jim Hill and E. H. Harriman to build railroads.

NOW FOR BETTER ROADS!

Never was it more distressingly apparent or more solemnly impressive than today—the need of better and more permanent roads in Southern California, of roads that will be good after six weeks of rain or six months of drouth; hard, durable, scientifically-built, dustless, rutless roads, agreeable to wagons or automobiles, bicycles or pedestrians, comforting to those who daily use them and attractive to tourists from the wide world over.

A gentleman just returned to Los Angeles from a tour of the British Isles says that the roads in those lands made him blush to think of his home country. The best road he found was between Carlisle, in England, and Glasgow, in Scotland, a distance of ninety-six miles—a perfect boulevard, he says, over which he happily rolled his bicycle in twelve hours. This grand highway is in perfect condition at all seasons of the year, and it is such highways as this that we most assuredly should insist on having in Southern California.

A recent issue of a Chicago newspaper spoke of the thousands of automobiles shipped from that city by tourists going to other parts for the winter in order to enjoy their favorite recreation. It was stated that most of these motor cars were billed to Los Angeles, and all of them would have been "but for the execrable roads in Southern California." On account of these bad roads, it was explained, a large number of autoists went to Florida to spin on its beach tracks.

We of Southern California must admit the verity of this Chicago impeachment. Our roads, as a rule, are truly "execrable." The word fits the case. Los Angeles streets are bad enough, but the rural roads are worse. This city spends half a million dollars a year on its street department—half a million of public funds, to say nothing of the immense private assessments for paving, etc.—and at the end of the year we have almost nothing to show for it. The situation goes from bad to worse. In spite of all professions of reform, more money was wasted under Superintendent Hanley than under Werdin. In the expenditure of county funds the road-fund leak is even greater. Millions are thrown away by the counties of Southern California on bungling and unscientific roadmaking.

The Times observes that throughout this end of the State the people are becoming aroused on this topic. There is no need of reiterating the fact that no one thing would conduce more effectively to the development and prosperity of the smaller cities than the betterment of our highways. The need is the application of this idea to our county and municipal action. The way to have better roads is not to talk about them, but to have them. Would it not be possible, gentlemen, to start the ball rolling for the advantage of all by some sort of cooperative action?

The Times would like to see a practical joining of hands by the counties and cities lying along these foothills to work out some plan for a system of magnificent highways, stretching down to the sea and into the valleys, making travel between Los Angeles and Redlands or from Ocean Park to Riverside a delight. Some beginning has been made by small associations. We have "El Camino Real"—a trail. The demand, however, is for a system of permanent highways, with rock bottoms, and the economic and scientific expenditure of county road funds. The Times hopes that the agitation for this great public betterment will continue, and that it will win "the name of action."

Gentlemen, let us forget politics and self-seeking and petty rivalries, and get together in a strong pull for a scheme of sensible and creditable system of county and intercounty roads, as well as a construction of city streets that will not need reconstruction every year. The worst scandal of our whole public service in Southern California is the shameful squandering of millions on our highways. Let us wake up—put an end to it—get roads for our money—make of Southern California a motorist's and horseman's Paradise! Why not?

The effort to rehabilitate San Francisco goes bravely on. Mayor Schmitz has just appointed Tveitmoe, Cornelius and a lot of other red-mouthed anarchists to the fattest and the best-paying graft offices in the town. People who like to enjoy themselves by hoping against hope would now do well to take up residences in San Francisco without further delay.

The contributions to the mortality list of this country during the past year include the trolleys to a very considerable extent. More than 1000 persons were killed on electric railways, while the enormous number of 47,000 were injured. Still, it's safer to ride than to walk and take the chances of being run over.

ANDREW THE WIND-JAMMER.

Under the laws and the Constitution of the United States and the Great Charter and imperial statutes of the British empire, the money, the goods and chattels that Andrew Carnegie has are his own. He can do as he pleases with them—soak his gold away or throw it into the sea, freeze onto his goods and chattels or give them to the first beggar he meets on either the King's highway or the turnpikes of America.

The trouble with "the Laird of Skibo" is not that he has so much, but that he talks so much about it. Nor, even at that, would it be so exasperating if he were consistent in his talk. But the fact is that it has become quite impossible to pick up a newspaper, any more, a magazine or any other sort of publication without finding something in it that Andrew Carnegie has to say about wealth and its disposition. And he wobbles. He says one thing and then he says another that is quite to the contrary. But, worst of all, he doesn't do what he himself says ought to be done.

It is not so long ago that the world was ringing the changes on Carnegie's statement that it is a disgrace for any man to die rich. Now he says that a man should stick to what he has while the breath is in him. First it was that he should give everything away. Now it's hold on to it till the undertaker calls with the hearse.

It is much to be feared that Andrew is a wind-jammer, pure and simple. He is eternally preaching ethics. He has repeatedly stated that great wealth is a misfortune, a burden and a hoodoo, driving happiness from the soul and laughter from the lips. "It is impossible to be rich and have a good time," says Andrew. In the meantime no one appears to be having a better time than he. When he went out of the active management of his great steel works he announced that he would go broke just as soon as he could find the most respectable and useful way by which he could do so. Last week he came out under his own name in the Review of Reviews and says that he will not give up his fortune until he dies, and then he trusts to see it taxed away—or partly so—by some laws that are yet to be made.

Mr. Carnegie speaks hopefully and even longingly of the day to come "when the man will stand above the dollar." It is a very fine theory and a good line of preaching. But why doesn't he live up to it? The public has a right to put this question to him, because he invites it by his everlasting homilies. As far as Mr. Carnegie is personally concerned there is one man that he can put above the dollar without the slightest delay, and that's himself. But is he doing it? Or does he intend to do it? If not, then why is he talking about it? In other words, why doesn't he put up or shut up?

What Mr. Carnegie gives to build public libraries, with his name on them, and what he gives to pensions and hero funds, also with his name on them, doesn't even make a dint in his vast fortune. There are a thousand and one better ways that he could do more good with his money than he is now doing, anyway. For instance, in a certain portion of China today there are women and children who are trying to live by plucking grass roots and cooking the leaves of trees. Let the Laird of Skibo go there and feed the poor, starving heathen. Then when he talks again the world will be inclined to listen to him without a feeling of pain.

THE KNIFE AND THE DRUG BOTTLE.

The deplorable death of Archbishop George Montgomery in the prime of his usefulness in such a profession as his brings to mind for the hundredth time the subject of the use of the knife in cases of appendicitis. This disease is not new among the ills that men are heir to, but its specific cause and nature partake of a new discovery. When this discovery was first made, doctors with scarcely an exception, if an exception at all, were of the opinion that the only remedy was through a surgical operation by which the vermiform appendix was removed. It was contended by the physicians that this appurtenance of the human body was a useless one, a survival of an unfittest faculty, according to the evolution theory. It had been of use in more primitive stages of human existence, a use undiscoverable and no longer existing. Therefore, its removal worked no injury to the human system and was a guarantee against the recurrence of the disease.

Further knowledge concerning this organ of the body and this disease has wrought a radical reformation of view. Some of the most studious and thoughtful among the doctors have come to contend that the use of the vermiform appendix has not passed away. They have discovered that it secretes an oily substance, which is of great importance in the digestion of our food, particularly the removal of the waste from the human system, and that its excision is harmful. It is a pretty well established fact, and a grain of fact is worth a ton of theory, that in instances where the vermiform appendix has been removed from the body the person operated on has seldom lived any long period of years. Still another discovery is that appendicitis can be cured without resort to the knife. There has been built up through experience in dealing with this disease a system of medical treatment in which the use of drugs is of a minimum quantity and nursing is a maximum quantity. In some instances, hot applications immediately above the parts affected on the abdomen of the patient are generally efficacious in doing away with the ailment. In other instances the very opposite treatment has resulted in quite as happy results.

A physician whose practice is confined exclusively to the treatment of patients in the French army, one Dr. Chauvel, has recently published instructive statistics upon this important subject. He sets up the contention that in 99 per cent. of the cases treated by this nursing process the patients have recovered. In 1902 he observed the treatment of 668 patients suffering from appendicitis in the military hospitals of France. Of this number, 188 were subjected to a surgical operation, and 480 were treated in the other way. Twenty-three of those subjected to surgery died and in the other cases there resulted but three deaths. Note the difference in the number of cases in each way: by surgical operation, 188, 23 deaths; by medical treatment, chiefly nursing, 480 cases, 3 deaths. Dr. Chauvel caused further investigation to be made, and compared the figures obtained from the experience of French army surgeons in Paris and in Algiers. The case of death among natives was found to be two to one as compared with those of French origin. In a period of five years, out of 14,000 men, there were 137 cases of appendicitis among Europeans in Algiers, while of 17,000 natives there were only 13 cases. This great difference is due, according to the French doctor, to the food used by the two peoples. The Arabs are noted for sobriety, and they are almost exclusively vegetarians, and even of vegetables their eating is moderate. If they eat meat at all, they cook it to shreds. Among Arabs leading an ordinary life, according to the customs of their country, this disease is almost unknown.

We have here some instructive facts. In the first place, the cause of the disease as observant doctors have for long contended, is the use of more food than is either necessary or wholesome for sustaining human life. The next fact is that a surgical operation is more than unnecessary. More patients by far are recovered by the nursing treatment than by surgical operations. The vermiform appendix is a useful organ of the human body, and its removal is harmful.

The conscientiousness which prevails so generally in the medical profession is seen in the great revolution which has taken place in practice. When the homeopathic school first made its appearance among us an attempt was made by the old school to laugh it out of existence. It was ridiculed as administering aqua pura and bread pills instead of medicine. As a matter of fact, this school has wrought an important revolution in practice. The advanced doctor of the present day is as distrustful as the most skeptical layman as to the efficacy of drugs. He uses them in the minimum of cases, and in minimum quantities. He has learned one fact tending to establish his profession on the basis of an exact science. He knows that nursing and the maintenance of hope and courage in the mind and heart of sick persons are far more efficacious than all the compounds ever concocted and decocted out of the whole materia medica of the day.

Because of the general conscientiousness and humane qualities of the average doctor existing time out of mind there is every reason to hope that recourse will be had less and less frequently to surgical operations in cases of appendicitis.

PROTECTION'S BENEFITS TO LABOR.

Every wage-earner in the country should protect the policy of protection for what it has done and is doing for him. Wages are very much higher than they were ten years ago, and work is far more plentiful for all, in spite of the fact that the army of workers is hundreds of thousands larger, while hours of labor are shorter.

The secretary of the Railroad General Managers' Association says the railroad employés will receive this year fully $100,000,000 more in wages than they received ten years ago. That is a gain of over 100 per cent. in ten years. Street and elevated railroad workers are faring similarly.

The next largest increase has fallen to metal workers. "Bradstreet's" estimates that in the Pittsburgh district alone the annual pay roll exceeds $350,000,000, an increase of $100,000,000 in only two years.

As another instance of protection's benefits to labor, take the textile workers of Rhode Island and Massachusetts. Their wages are now the highest in the history of the industry, while, at the same time, the mill companies are paying the largest dividends ever paid in recent years.

The United States Steel Corporation at Christmas increased the pay of its 70,000 laborers 10 cents a day. Among the railroads, the Pennsylvania's wages increase will amount to $12,000,000 a year for the 155,000 men affected. The Standard Oil Company increased the wages of its 35,000 employés by from 5 to 10 per cent.

The census of 1900 put the annual wages disbursement by American manufacturers at $2,339,923,615. Assuming that the average wage increase since then has been 10 per cent., and that is a low estimate, it follows, without reckoning the hundreds of thousands of additional men now at work, that the yearly increased wages disbursement represents nearly $234,000,000. In other words, the same number of men are earning $234,000,000 a year more. That, in itself, is all the indorsement that the policy of protection needs.

THE PURE FOOD LAW.

The Times has been consistently an earnest advocate for a Federal law governing the manufacture and sale of foods and drugs. There is no doubt that the adulterations of food and the chemicals used in the preserving of food products have been unfair to the public and dangerous, too. The adulteration has been unfair, at least, even when not dangerous, because it lowered the quality of the goods offered and there was no possibility of the public knowing how much deterioration had been produced by this mingling of different products. The use of poisonous chemicals was a much more serious matter, and undoubtedly has tended to the undermining of the health of the people and the multiplying of diseases. The enactment in question was decidedly in the right direction, and it should be enforced with the full power of the government.

But there is another side to the question. This new law will work a radical change in the method of preparing a great many brands of food with which the market has been stocked. Dealers, both wholesale and retail, are loaded up with the old packages and there can be little further injury done by giving a fair opportunity to work these off. The case of the retail merchant is particularly interesting. He is generally a person of but moderate means. There is perhaps no class in the whole community whose work is so assiduous and whose gains are proportionately smaller than the retail grocer and the retail druggist. Of course a limit should be set to the time given in which to dispose of these packages put up in the old way. Unfortunately, there are manufacturers ready to take advantage of every opportunity, however unfair their action may be, to make gains for themselves at the expense of others. Unless some proper limit is put to the period during which the law shall be applied with more or less leniency, some of these dishonest manufacturers would take advantage of the situation and keep putting out their brands under the old packages and with the former adulteration in the food.

It is not the manufacturer that is considered here, nor so much the wholesale merchant of large means, upon whom the losses will not fall with such severity. It is the great army of retail merchants all over the country whose hours of labor day by day extend from before sunrise, when the first early risers among the housekeepers have to rush out for a bottle of milk or a loaf of bread before the breakfast table can be furnished, to the hour when the last household in the neighborhood is closed for the night. These retailers in many instances know no cessation from labor for sixteen hours a day, and Sunday is to many of them the same as Saturday or Monday. Their time not only is involved in their business, but unlike laborers or people earning salaries, they have invested from a thousand to several thousand dollars, and really their profits often are less than the wages of a day laborer whose hours of toil are limited to perhaps eight or nine hours.

HAWXHURST'S TYPES NO. 8—"THE SACRAMENTO POLITICIAN."



SKY-COLOR.

Not only in the heavens I find the heaven-blue,
For over all the gladsome earth is felt that fairy hue.
My joyous eyes discover a presence everywhere,
An intervening friendliness—the spirit of the air.
It shines along the grasses, and glimmers from the ground,
It winds with yonder path afar o'er field and vale and mound;
But best of all I love it when cool and pure it gleams
In little rain-left reservoirs and newly-brimming streams.
Ah, then it has a freshness, a young bewitching grace
Like to the blush of morning-love in thy reveal-ed face;
And where the clouds deep-mirrored in beauty come and go,
I gaze as into thoughts that move serene and still below—
Thy thoughts, that waited long, through winter's barren dreams,
To dazzle me in springtime when all heaven is in the streams.

RUBY ARCHER.

THE MENACE.

When I remember, Love, that but for thee
My homeless spirit still would wander lone,
Alien in this inhospitable zone
Upon the globe of Time, when rapturously
I touch the gleaming jewel of unity—
Whose dual rays are thy soul and my own—
Then do I tremble lest the masked unknown
Brigand of Death snatch thee away from me.
All other perils we can brave together,
Challenging them to part us. But beyond
The shifting boundaries of the realm of breath
Are many dangers and uncertain weather.
Nothing can rend our Nature-woven bond
Save the inexorable caprice of Death.

—[Elsa Barker.

The Auto Went Around.

Senator Flinn, the Republican leader of Pittsburgh, smilingly denied the other day that he was a victim of automobile heart, the new disease.

"Here, though, is an automobile story just as good for you," said Senator Flinn to the reporter who was questioning him.

"A man in Altoona, the owner of a very fine forty horse-power limousine motor car, failed last month, and while his affairs were being settled up the car disappeared. As soon as everything had been adjusted, though, the car reappeared in the Altoona man's garage again.

"This angered one of the creditors, and the first time he saw the bankrupt he took him bitterly to task.

"'A nice bankrupt,' he said. 'How does it happen, if you're a bankrupt, that you still have that automobile?'

"'Well, you see,' said the other, smiling, 'I went through the bankruptcy court, but the automobile went round.'"—[Minneapolis Journal.

FOR THE
A Unique and
for Industrial
The Los Angeles
to numerous applica
nected narrative of the
battle commencing
which it has been
against militant and
ionism, for the sake of
rights and its position
ican journal, has
narrative of the
ning to end, hitting
and giving the main
prolonged and
account deals with
damental and sacred
Constitution or the
and as dear to every
This narrative has
form of a convenient
for mailing to any
a mass of pertinent
propriate to present
industrial world, and
significant facts not
rectly known to the
Copies of the
nished on application
Office, or will be sent
address upon receipt
postage. Address The
Company, Times
les, Cal.

MIDWINTER
The 1907 Midwinter
The Times fully sustains
tation earned by
of The Times during
years. It contains
Visible Information
Angeles and Southern
sented in attractive
The number consists
magazine parts, with
pages, with a special
to Arizona and Nevada,
the regular news
fifty full-page
WHAT IT
Single copies.....
Two copies.....
Three copies.....
Four copies.....
Six copies.....
Nine copies.....
Thirteen copies.....
POSTAGE
Parties wishing the
ber mailed direct to
in the Postal Union
dressed addresses to
Company, paying
the rate of 12½
paper will be mailed,
When mailed by the
postage will be 5
news section is
six magazine parts,
cents.
THE TIMES

AMERI
WATC
For Railw
All the high
railroad
Waltham-Elgi
Solid 14
watches
size for
professio
Reliable—
Low in
Solid Gold Watch
For Women
Set with
Hand
Engra
Plain
Gold Filled
(Cases warrant
years) For Men
All Sty
Gold Chatelain
Swiss Chron
Repea
Horse
Nurses
Silver
Waltham and
From $5.00
Every watch
guaranteed
time-k
MONTGOMER
JEWELE
SPRING STREET

TER'S INTERNATIONAL
has just received from
Merriam Company, Springfield, a new edition of Webster's International Dictionary, and, following its receipt, is free to announce such a work deserves the reputation, both by the press and the people at large.
The famous dictionary has been enriched by the addition of some 25,000 words, phrases and definitions, and under the direct supervision of the editor-in-chief, W. T. Harris, Ph.D., LL.D., all the salient features to be found in the latest from the general dictionaries of the world, including a brief history of the United States and a chronological history of all nations from 4000 B.C. to the present time, a dictionary of political and social conditions in all modern countries; eight hundred colored plates; the metric system of weights and measures; a new and revised pronouncing gazetteer of the world, containing over 25,000 names; a new and revised pronouncing biographical dictionary; pronouncing vocabularies of Greek, Latin and scripture names; abbreviations and contractions in general use; rules for printing; quotations and proverbs and foreign languages; a dictionary of the Greek and Latin words and phrases in common use; foreign languages translated into English; a new and valuable treatise on the revised simplified spelling, by Brander Matthews, Professor of Literature in Columbia University, and a list of words spelled in accordance with the authority.
The book itself is a handsome quarto pages, printed on fine paper, with new and exhaustive indexing and illustrations.
Webster's International is a monumental work, both in its conception and execution, and its publication in this city is a credit to the publishing office, and the new edition a worthy addition to every office and home library.
In perusing the pages of this monumental work the reader cannot help but be impressed with the tender care and solicitude displayed by the publishers to find expression for every possible fact or suggestion from persons in all walks of life, in far-away lands and among the highest representatives of the literary work. Coming as it does from the pen of David S. Jordan, president of Leland Stanford University, California, recognized authority in his chosen field, to the full, and the universal praise of the press and people of the world, the newly-made dictionary is destined to become a household necessity in our growing land.

T'S SAID IN
N FRANCISCO.
RESPONDENCE OF THE TIMES.]
NCISCO, Jan. 11.—The people do not regard a session of the legislature as an unmixed evil when it takes away for two months it takes away some very tough citizens who conspicuously in the $110,000 grab skilfully promoted by the super-toot-toot Senators. We don't have to take the trouble to go down and vote for them. The papers bring us no news of anything for this city, which has columns about their personal and special interests. For-
know that Gov. Gillett is
matters and will mind
as much as possible.
pioneer told me the
substantial property
leave no stone unturned
stable municipal govern-
insure the rebuilding of
this was done men
would not spend a
recalled the fact that
who had Denis
in the height of his
and thereby started him
and he was sure that the
capitalist had put his
the present civic
good government and
grafting hold-ups.
lawyers who have not
either side are won-
Henry Ach and astute
could have blun-
getting the Schmitz
so enamored with
that they fail
absurdities they are
case the two law-
Mayor ask of the
the quashing of the
and in the same
speedy trial.
A. Comte, who
early days where
water coming up to
and who helped to
charter, attempted to
an article about
between the two com-
the quality of the
gas was so poor
up the attempt.
and being not-
witty, he lit a
light of the tallow

$1.00 Why pay $2 or $3 while one can get quality more than equal to reading matter in the ELITE, Elite Bldg., No. 6 Elite Place, Los Angeles. FLEMING

When Having Funds for Inve
Bear in Mind That
The Trustee Company divides the ownership of the business property in Los Angeles into units for ment in which any sum may be invested with full ership rights. Apply at office for booklet and ing our different properties.
THE TRUSTEE COMPANY,
357 S. Spring St.,

The Lan

KS, entombed in a shaft and ing tobacco and other nour- ment through a pipe driven his place of living burial, ners worked heroically to dig was an object of interest and Hicks dug out is utterly ing.
workmen who were so eager to icks as an "attraction" lacked nding. They did not come that it was the situation, not that appealed to the heart c. So long as Hicks was bur- situation was interesting man live through it? Will ers reach him in time? Those questions which the people nd when the questions were they lost interest in the in- d in Hicks.
was nothing heroic about e had done nothing to ex- ration or strike the hero- cord. He had shown only durance and utter lack of nsibility. Having no imagi- suffered nothing more than , and apparently not much So long as no physical injury him, the situation had no him.
d was sorry for Hicks while he was in danger and suf- Then he came out unhurt even perturbed, there was be sorry for any longer, and done nothing whatever to him from his fellows. He- ven dared death by perform- foolhardy feat, like jumping klyn Bridge or swimming apids.
why Hicks is a "frost" as a showman who picked him Barnum. It is an even bet the readers of this paragraph themselves: "Who the deuce

Maniacs.
convicts in the Massachu- Prison are going insane so that a legislative commit- en appointed to investigate ery." Unless the prison sys- Massachusetts has been adically of late, the only that all the convicts are s. Shut a man up for life, to speak to his fellows e day and lock him alone in night, and you have about a system for producing maniacs as human inge- devise. The fiendish cruelty nted savage is merciful in e ferocity of righteous ciety.

is such an official as a street ent in Los Angeles, it is in im to arise and explain why done anything to keep the ds for the past year. No d in Southern California is chuck holes as First street ring and Broadway, and ticks on Spring street that tles the San Gabriel Cañon ated vehicles.
ening in this city is worse ne; it is a fake. During the ained storm, a few men have swept all the ets as clean as a skating

The Evils
If this c
fly doesn't
all go bro
income cr
the high
putting on
sell, but t
doesn't co
the expans
business
much to d
There is so
that the r
cannot mo
ber of tra
factory has
A manuf
takes order
title of his
and his w
the goods,
road cannot
not deliver
he must sh
charge his h
breakers of
Jim Hill fo
that it isn'
get locomot
move all th
Civilization
been calling
or so, has b
contraptions
when they d
been swellin
session. "Se
things we h
exclaim the
twentieth ce
the improve
civilization;
invented wha
and substitu
monster has
has a fit of
we are in Im
and starving
so stretched
selves and th
our legs are
the ground.
In our sup
have transm
sentials, luxur
essaries of
ment of the
have construc
to us as the
cow to a colo
If the devi
sense of hum
at the spectac
with stomach
prosperity bro
tions he inspi

Lower Market
is practically imp
pedestrians becau
named Burrell got
sewer in and he
with no conception
sal fitness of th
Committee is at
to appease prosp
plans now to
strangers blindfold
Van Ness avenue.

The Chicago R
fault with us beca
educationally assi
are endangering a
millions. Chicago
er than a porky
firmness in sacrifi
principle even in th
a 22,000-ton battle
We point with alar
a month coming
with pride to the
yearly passing thro
It was grateful ne
she wanted immigr
we feel like answeri
ing our surplus Jap
sand riotous Greeks
last.

A quiet bit of insi
sip is that former C
nash, who created
Denver by assaultin
News, is to take cha
immediately under

The Lancer.

...ex, entombed in a shaft and ...ding tobacco and other nour...ment through a pipe driven ...to his place of living burial. ...others worked heroically to dig ...m. It was an object of interest and ...ent. Hicks dug out is utterly ...ing.

...Chinamen who were so eager to ...ute as an "attraction" lacked ...ething. They did not com...at it was the situation, not ...that appealed to the heart of .... So long as Hicks was bur...situation was interesting. ...can live through it? Will ...ews reach him in time? Those ...questions which the people ...and when the questions were ...they lost interest in the in...ent in Hicks.

...was nothing heroic about ...He had done nothing to ex...ention or strike the hero...ord. He had shown only ...rance and utter lack of ...nagination. Having no imagi...nability, he suffered nothing more than ...and apparently not much ...long as no physical injury ...him, the situation had no ...for him.

...was sorry for Hicks while ...he was in danger and suf...when he came out unhurt ...not perturbed, there was ...to sorry for any longer, and ...done nothing whatever to ...him from his fellows. He ...dared death by perform...hardy feat, like jumping ...City Bridge or swimming ...

...City Hicks is a "frost" as a ...showman who picked him ...Bottom. It is an even bet ...the readers of this paragraph ...themselves: "Who the deuce ...

* * *

...Hicks.

...consists in the Massachu...Prison are going insane so ...that a legislative commit...appointed to investigate ...." Unless the prison sys...Massachusetts has been ...entally of late, the only ...that all the convicts are ...that a man up for life, ...to speak to his fellows ...day and lock him alone in ...night, and you have about ...a system for producing ...insanity as human inge...can. The fiendish cruelty ...passage is merciful in ...the ferocity of righteous ...

* * *

...such an official as a street ...in Los Angeles, it is in ...to arise and explain why ...anything to keep the ...for the past year. No ...Southern California is ...not holes as First street ...and Broadway, and ...Spring street that ...San Gabriel Cañon ...

...this city is worse ...fake. During the ...storm, a few men ...have swept all the ...man as a skating ...

...'S INTERNATIONAL DICTIONARY.

...just received from ...Company, Spring...new edition of Web...al Dictionary, and, ...its receipt, is free ...a work deserves the ...both by the press ...

...dictionary has been ...the addition of some ...phrases and definitions, ...supervision of the ...W. T. Harris, Ph.D. ...salient features to be ...from the general dic...are: A reference ...world, including a brief ...United States and a ...history of all na...B.C. to the present ...political and social condi...modern countries; eight ...plates; the metric ...and measures; a ...pronouncing gazet...containing over 25,...pronouncing bio...; pronouncing vo...Latin and script...; abbreviations and contractions used in writing and printing; quotations, words, phrases, proverbs and colloquial expressions from the Greek, Latin and modern foreign languages; explanatory notes on the revised etymologies; orthography, and a list of authors quoted as authority.

The book itself is composed of 2380 quarto pages, with tables, charts and exhaustive index, with some 5000 illustrations.

Webster's is recognized as a standard work, both in spelling and pronunciation in the government printing office, and the public will find the new edition a valuable asset, both in office and home.

In perusing some of the many testimonials tendered the publishers, we find expressions of praise and satisfaction from prominent men and women in far-away Japan, Jamaica, England and Australia, all speaking in the highest terms of this masterful work. Coming nearer home, we find David S. Jordan, LL.D., the president of Leland Stanford, Jr. University of California, recognizing its importance to the full, and speaking in terms of praise of the accurate supplement of newly-made or overlooked words of our growing language.

...'S SAID IN ...FRANCISCO.

...ENCE OF THE TIMES.]

...CISCO, Jan. 11.—The peo... do not regard a session ...as an unmixed evil ...months it takes away ...very tough citizens ...seriously in the $110,... gets skilfully promoted ...toot Senators. We ...the trouble to go ...vote for them. The ...bring us no news ...anything for this city, ...about their per... interests. For... that Gov. Gillett is ...matters and will min... as much as possible.

...pioneer told me the ...substantial property ...no stone unturned ...municipal governm... the rebuilding of ...this was done men ...would not spend a ...recalled the fact that ...brackets who had Denis ...in the height of his ...and thereby started him ...he was sure that the ...capitalist had put his ...into the present civic ...good government and ...grafting hold-ups.

...lawyers who have not ...other side are won...Henry Ach and astute ...could have blun...getting the Schmitz ...before Court. Attor... so enamored with ...ideas that they fail ...absurdities they are ...to ease the two law... Mayor ask of the ...quashing of the ...and in the same ...speedy trial.

...Dr. A. Comte, who ...in early days where ...water coming up to ...and who helped to ...Courier, attempted jo... an article about ...between the two com... the quality of the ...gas was so poor ...up the attempt. ...and being hot... pretty, he lit a ...light of the tallow dip he wrote a sizzling communication to the Board of Supervisors complaining of the poor quality of the gas served the unfortunates of this city and ended the letter with this sentence: "The only place where the gas of the company shines brilliantly and of stipulated candle power is in the bill."

The arbitration farce between the United Railways and its employés is now under advisement and the suffering public is entirely indifferent as to how it is decided. The real want is more cars, and that soon. Citizens indorse as true every word Attorney Johnson said to the arbitration board. Among other things he said: "Passengers are herded like sheep in closed cars. The cars blow up, they blow out, they break down, they break away. Nobody knows where they are going or whence they came. Passengers fight for the privilege of riding home as their ancestors fought in the primitive jungle. Women are crushed, children are run over, men are killed. The company in four years has reduced the number of its cars by 112 in order to make a $1,000,000 a month from the city they pretend to serve."

Lower Market street is a sight. It is practically impassable for teams and pedestrians because an individual named Burrell got a contract to put a sewer in and he tore up everything with no conception of time or the eternal fitness of things. The Promotion Committee is at its wit's ends trying to appease prospective settlers and it plans now to have airships carry strangers blindfolded from the ferry to Van Ness avenue.

The Chicago Record-Herald finds fault with us because in refusing to educationally assimilate the Jap we are endangering a yearly trade of fifty millions. Chicago never can rise higher than a porky view of our spiritual firmness in sacrificing everything to principle even in the face of Togo and a 22,000-ton battleship on the ways. We point with alarm to the 1000 Japs a month coming in via Hawaii and with pride to the 1,000,000 Europeans yearly passing through Castle Garden. It was grateful news from Peru that she wanted immigrants and like Sam we feel like answering the ad. by sending our surplus Japs with a few thousand riotous Greeks thrown in for ballast.

A quiet bit of inside journalistic gossip is that former Congressman Livernash, who created such a rumpus in Denver by assaulting everybody in the News, is to take charge of the Bulletin immediately under Managing Editor Fremont Older. The Bulletin is in the penny field with a vengeance and after dropping its expensive Sunday edition it will depend on Livernash to insert a probe in the Schmitz-Ruef government, which so unkindly threw him overboard.

The literary colony in this neck of the woods is uncertain whether to be angry with Gertrude Atherton or to praise her for profanely scorning a business proposition. Some of the writers are aghast at any one refusing the attentions of a publisher and others who are more affluent do not approve of Gertrude's sending the presumptuous man to the devil in her second best Californiese when it would have been more correct to send him to the dwelling place of his satanic majesty. They believe, however, that what California loses in reputation for refinement she gains in reputation for force.

PLUTO.

HF THE MARK OF GOOD CLOTHES KNOW US FOR BEST VALUES



Says H. to F. "This discount sale has the town stirred." Says F. to Him "Yes Siree. When the old man does anything, he goes to it and DOES IT."

Discount Sale

No Let-up. If you couldn't get here last week, come this week.

30 Per Cent. off on all Smoking Jackets and Robes.

20 Per Cent. off all Rain Coats, Overcoats and Suits (except Full Dress and Uniform Suits.)

20 Per Cent. off on all Men's Trousers (except uniform and Corduroys)

10 Per Cent. off all Hats and Caps (except Stetson Hats.)

10 Per Cent. off all Men's Furnishing Goods (except E. & W. Collars and Shirts.)

10 Per Cent. off on all Boys' Clothing.

20 Per Cent. off on youth's long pants suits.

10 Per Cent. off all boy's furnishing.

10 Per Cent. off all boys' hats and caps.

10 Per Cent. off suit cases and leather bags.

150 % Off Altogether

An entire window full of broken lines of men's soft hats—smartest styles of the season. Blacks, pearl and all colors. $3 and $4 values—$1.95.

Harris & Frank (INC) LEADING CLOTHIERS 337-341 South Spring Street



A Single Fact Is Worth a Shipload of Argument

Divest most clothing advertising of the wordy persiflage that surrounds it, and there isn't much left—giving some ground for the humorist—definition that "LANGUAGE IS SOMETHING TO CONSEAL THOUGHT," which we hold to be fallacy where the B. & K. made garments are concerned.

THE WINDOW DISPLAY at our Fifth and Spring Sts. store contains a new importation of rain-proof coatings, so far removed in style and quality from those used in the ready-made, as to make comparison odious.

Made to Order $28 to $40

OVERCOATS

Oxford and medium grays—Herringbone stripes in grays and browns.

$20 to $45

Brauer & Krohn "Tailors to Men Who Know" THREE STORES 129-135 S. Spring Street—5th & Spring Streets—114 S. Main Street

SAN FRANCISCO OFFICE

Los Angeles Times

...Midway Building...

779 Market Street, Between 3rd and 4th

J. H. LIBBEY, Representative

Advertisements and Subscriptions Received

Southern Californians, when in San Francisco, can have their mail sent in care of The Times office.

Copies of the Times on file.



Our Vegetables

always satisfy. Grown by skilled hands in real vegetable land. Nature intelligently assisted in every possible manner. Every grain succulent, crisp and meltingly tender. An endless variety.

LUDWIG & MATTHEWS CO. Tel. Main 550 Home A6238 133-35 S. Main St.

Ricksecker Perfumes are Unexcelled at Popular Prices—50c and 75c oz.

The finest hot chocolate you ever tasted, served at the O. & V. Fountain. We put in real whipped cream. It's great. Try it today.

DRUGS of Value bear this mark

Send your Eastern friends a box of Bishop's delicious crystalized fruits, or the famous Rubidoux Chocolates—fancy boxes, all sizes—35c to $3.75.

This Week Only

20 % Discount on all Rubber Goods

No clearing sale—just a special inducement to attract customers to the store. We want you to know that we carry the best line of rubber goods in the city and our prices are away below all competitors. All fresh new stock and every piece guaranteed. This discount affects the entire line of rubber goods; it means you can buy—

75c	Hot Water Bottles for	60c
85c	Hot Water Bottles for	70c
$1.00	Hot Water Bottles for	80c
$1.25	Hot Water Bottles for	$1.00
$1.50	Hot Water Bottles for	$1.20
$1.75	Hot Water Bottles for	$1.40
$2.00	Hot Water Bottles for	$1.60
$2.25	Hot Water Bottles for	$1.80
$2.50	Hot Water Bottles for	$2.00
75c	Fountain Syringes for	60c
85c	Fountain Syringes for	70c
$1.00	Fountain Syringes for	80c
$1.25	Fountain Syringes for	$1.00
$1.50	Fountain Syringes for	$1.20
$1.75	Fountain Syringes for	$1.40
$2.00	Fountain Syringes for	$1.60
$2.25	Fountain Syringes for	$1.80
$2.50	Fountain Syringes for	$2.00

Monday Specials

Prices cut below wholesale cost, to attract shoppers tomorrow.

25c Cuticura soap, cake	15c
25c Lyon's Tooth Powder	10c
25c Mennen's Talcum	10c
25c Bottle Witch Hazel, full pint, XXX strength	15c
25c Violet Ammonia	15c

Not more than one of each of the above specials to a customer, and no phone or mail orders filled. Come to the store.

We Invite Tourists

to visit the finest drug store on the Pacific Coast—free resting room—phones—city directory for your convenience. Phone us for drugs in a hurry—orders promptly filled and delivered to your home or hotel.

EL VERDE GRAPE JUICE

is the purest and best; made from California grapes, unfermented. Muscatel or Zinfandel—25c—50c a bottle.

and everything else you want in the way of rubber goods this week at exactly 20 per cent. discount.

Prompt, Free Delivery to any Part of the City till 10 p. m.

Both Phones 491

Off & Vaughn Drug Co. INC. H. W. HELLMAN BUILDING 352 SOUTH SPRING—CORNER FOURTH

S. F. Bothwell, Pres. H. M. Newlon, Secy.

Mail Orders Filled

Ramona Acres



Will You Have a

Corner Lot?

NOT A KEY LOT—EVERY LOT A CORNER LOT in Subdivision No. 2 of Ramona Acres. Here you can find a big, magnificent home site at such low prices you will be glad to pay them—at prices you would HAVE to pay for a small, stingy lot in the overcrowded city. The great Huntington Electric Line is now building—will soon put Ramona Acres within 15 minutes of the business center of Los Angeles.

Lots $1500 to $2500 An Acre

One-fifth cash, balance 6, 12, 18 and 24 months. GRADED AVENUES, CEMENT WALKS AND CURBS, ARTESIAN WATER, GAS AND ELECTRICITY AVAILABLE.

Prices will begin the ascent as soon as the Huntington Line is completed—a thousand men are rushing the work. A Few Select Homesites in the Original Ramona Acres at $990 to $1430 per acre.

Free Car and Auto Tickets at office. Office open today (Sunday) from 9 a.m. to 3 p.m.

The Emerson Realty Co.

—GENERAL AGENTS—

Suites 301-302 Delta Bldg. 426 S. Spring

Home Phone F1149; Sunset Main 4050



The Water Link

In the Trancontinental Journey

New magnificent twin-screw turbine steamers. Largest American Coastwise Vessels now in operation by the

Southern Pacific New York and New Orleans

SOUTHERN PACIFIC — SUNSET ROUTE — OGDEN & EL PASO ROUTES

Through rates to and from Louisiana, Texas, New and Old Mexico, Arizona, California, Oregon and Washington in connection with rail lines, include meals and berths on steamer.

For full information about this delightful trip "Winter Route to Storyland Over Summer Seas," inquire at

City Ticket Office

600 So. Spring St. Corner Sixth 600

The Social Life

SALT LAKE ROUTE



Is thoroughly provided for on the Los Angeles Limited with its spacious club-room providing all the comforts for the club man and the library observation car for women, where they can read, sew, chat, or play bridge.

The West's Finest Train

Passing through Salt Lake City and Omaha via the Salt Lake Route, the Union Pacific and Chicago & Northwestern Railways.

Does it Appeal to You?

For full information call at City Ticket Office, 601 South Spring Street, or First Street Station, Los Angeles.



Save Your Fuel

by using one of our famous Glenwood ranges. The Glenwood embraces all the up-to-date improvements of all the other makes combined, which has made it universally popular. No home should be without one of these handsome and durable ranges. Over 4500 in use in Los Angeles and vicinity.

Jas. W. Hellman

Phones—Home A9209 Sunset Main 16 181 N. SPRING

PUBLIC SERVICE.

SUMMARY OF THE DAY.

Skeptical about the remarkable mortality of cats and dogs shown by the demand from the animal contractor, the Finance Committee has started an investigation to discover why the city pays one contractor $500 a month for what others are said to be willing to pay a bonus for performing.

Two new names have been suggested for the Library Board, and the City Hall is a-tremble lest the Friday Morning Club shall take another flyer in local politics.

The arguments in the suit of Gerrity against O'Sheehan closed yesterday and Judge James took under advisement one of the most curious cases that has been in court for some time. Both men are bricklayers and were fast friends, but money matters separated them.

Milton K. Young and ex-Judge Gross have retired from the election contest, and Dr. Booth may follow their example.

Bert Stohl was arrested by the Humane Society and arraigned in the Police Court yesterday on the charge of not supporting his children. He pleaded guilty. His wife died several years ago and since then the children have been cared for by a kind-hearted, but very poor woman.

A negro newsboy was sent to the Detention Home yesterday for robbing a Long Beach man.

AT THE CITY HALL.

NOISOME DEMAND STIRS COUNCIL.

REMARKABLE DEATH RATE IN ANIMAL KINGDOM.

One Contractor Paid Big Sums for Work Others Seek to Perform Gratis—Finance Committee Thinks It Detects Odor of Graft—City Pays for 1000 Dogs and Cats.

The Council Finance Committee started an investigation yesterday morning of the dead animal contract. Half an hour later a deputy from the health office sprayed the committee room with formalin.

For the month of December the city paid to Rohrer & Tainter $500. Another fertilizer company is said to be willing to pay the city $1000 for the exclusive privilege of doing the work that Rohrer & Tainter are performing.

In executive session the Finance Committee and the City Auditor examined closely the contract and the demand of the contractors. They were disagreeably surprised to learn that the contractors gathered in last month 1093 dead cats and dogs. During the last three months the returns at the dead animal morgue have exceeded the number of licenses issued by the city; yet no one has complained of a dearth of cats and dogs anywhere in the residence districts.

December appears to have been a fatal month for household pets. In November the total collections amounted to but 326, less than one-third that of December. Presumably an epidemic is raging that has escaped the health office.

Dr. Powers's assistants have been very kind to the contractors, kindness of the grade that means real money. Under the contract Rohrer & Tainter are required to remove condemned meat from wherever it is found by the health inspectors and dispose of it. During December more than 10,000 pounds were condemned by the inspectors; but in each instance they ordered the butcher to deliver the meat to the dead animal contractor inside six hours. Rohrer & Tainter received 50 cents per hundred pounds for meat delivered free at their factory, converted it into fertilizer and sold the product at trust prices.

Members of the Finance Committee are skeptical about the number of dogs and cats collected, also about the horses. For December the contractors report 191 dead horses removed at 50 cents a head. At the same time fertilizer companies are paying from $2.50 to $4 a head for horses. There is a discrepancy here that the Finance Committee does not appreciate.

The dead animal contract was made a year and a half ago. Hoffman was the original contractor, but he transferred it to the fertilizer company. A member of the Finance Committee said yesterday that at the time the award was made another company offered to pay $1000 for the exclusive privilege of removing the dead and condemned animals and the condemned meat.

In the number of animals collected, according to the reports of the contractors, there are some remarkable variations. For December a year ago, 299 dogs and cats are reported, for December, 1904, this number has increased to 1093. Three times as many dogs and cats were collected in January, 1906, as in December, 1905.

In looking over the contract the Finance Committee discovered what appears to them to be a saving clause. One section stipulates that the city shall have power to cancel the contract any time it so desires. It does not expire until July, 1908.

The Finance Committee has sent a polite note to the dead animal contractors asking them to call and explain. On the result of this "explanation" will depend whether the Council cancels the contract and readvertises.

Apparently the new Council has an opportunity to save the city $500 a month on this one contract.

PETTICOAT POLITICS.

LIBRARY BOARD STRAWS.

Politics is manifesting itself in Public Library affairs. Wise ones about the Mayor's office said yesterday that the Chief Executive has reached a decision on his appointments for two vacancies on the Library Board. The names suggested are former Assistant City Attorney Herbert Goudge and former Library Commissioner Fisher.

These appointments would indicate that the Friday Morning Club is a factor in the present administration. Both the men suggested are warm friends of former Librarian Miss Jones.

But there is another faction prominent in political circles that does not approve this slate. At their head is Attorney Dockweiler, a member of the present Library Board. Mr. Dockweiler's term expires in February. He is said to be willing to retire from the board, provided his successor will stand by "Don Carlos;" but he does not care to make a place for either Goudge or Fisher.

During the last library squabble Councilman Smith said that he had a positive assurance from Dockweiler that he would retire from the board at the expiration of his term, that he would not accept a reappointment. But the political situation has changed materially since that time. Mr. Dockweiler supported Harper in the Mayoralty campaign, and Harper has given some of Dockweiler's friends assurance that Dockweiler can succeed himself if he so desires.

More wire pulling is occasioned by the appointment of two members of the Library Board than has been attempted over the selection of two Water Commissioners.

GETS A LEMON.

STREET MACHINE TANGLE.

Charles Alexander, one time garbage contractor, received a lemon yesterday from the Board of Public Works. Alexander is agent for the St. Louis Street Flushing Machine Company. He secured last week a favorable report from the street department for his machines. Yesterday the Board of Public Works was expected to sign a contract for the machines.

But yesterday morning Secretary Ferris received a certified copy of a decision in the United States Court of Missouri to the effect that the St. Louis machine is an infringement on a patent held by the American Street Flushing Machine Company.

In addition to the cost of freight on the machines, Alexander is out something like $50 for "personal expenses." The flushing machines have received the approval of the Board of Public Works, and it will probably buy some of the American make.

Alexander said yesterday that the St. Louis Company has sold several hundred of the machines to eastern cities. He thinks that the case has already been compromised, and that the city can buy the flushers now here without purchasing a lawsuit.

FAVORS GOLD LACE.

UNDEMOCRATIC DEMOCRATS.

Jacksonian Democrats are not wholly satisfied with the first week of the Harper administration. Scorning the Democratic simplicity that pervaded the City Hall during the Snyder regimes the newcomers are asking the Council for permission to admit gold lace and ebony finish to the executive chambers.

Mayor Harper expressed a desire Thursday for a colored porter to sit in his outside office and receive visitors. He stipulated that the attendant shall wear uniform.

Inspector Edwards of the Department of Public Works is inclined to favor the proposal, provided the porter shall pose for the Board of Public Works as well as for the Mayor. The Council may create the position tomorrow.

This policy does not sit well on the shell-bark Democracy from the Sixth and Seventh wards. These think the new administration is misled by the pride of place and lure of gilt uniforms.

A. G. Mitchell, a two-story Georgia darkey, has already applied for the place that is to be. Mitchell is more than seven feet tall, and claims to be a nephew of the one-time pugilist, Peter Jackson. When Mitchell is on his knees and the Mayor is on his toes they are about of an equal height.

PARTY LINES DRAWN.

COUNCIL PATRONAGE.

Non-Partisan members of the Council are planning for a test of strength at tomorrow's session over the appointment of police surgeons. Five Republicans voted at the caucus for the two-surgeon system at the police station. The Non-Partisans think that they have won one over and that they now have votes enough to repeal the ordinance providing for the duplicate system.

Dr. S. J. Quint will probably be the surgeon-in-chief in case the ordinance proposed by the Non-Partisans is adopted; otherwise, he will share the place with Dr. Garrett.

AT THE COURTHOUSE.

QUARREL OVER FLAG'S STARS.

BUT REAL ESTATE DEAL ALSO MAKES TROUBLE.

Pat Gerrity and Tim O'Sheehan, Once Chums, Fighting Each Other in Court—Former Claims Interest in Certain Lots, Which Latter Denies—Judge James as Peacemaker.

Pat Gerrity and Tim O'Sheehan don't speak any more, and merely gaze stonily at each other over the dinner table at the home of Pat's mother, where Tim has boarded since he came to Los Angeles.

The two old chums couldn't agree as to how many stars there are in the American flag, but there are other causes of difference that lent strength to the quarrel. For three days Judge James has been trying to adjudicate these differences.

Both Pat and Tim were bricklayers, and always made good wages, but within the last year or two their wages became so big that the future promised to land the two in the class of the landed aristocracy. While Pat was a little bit timorous about speculating, Tim dumped his savings into real estate, and enjoyed his evenings smoking a pipe with Pat, and counting up prospective profits.

According to the testimony given before Judge James, Tim O'Sheehan bought a lot on Moneta avenue, and was anxious to get two more. Pat stated that Tim came to him and told him that if he could only raise $600, they would buy the lots together. Pat went to his brother-in-law and persuaded him to mortgage his place and let him have the $600. Then, he said, he handed the money over to his friend Tim, and the two lots were purchased, title being taken in O'Sheehan's name.

Up to that time all had been lovely between the two friends, but one night at the supper table, Tim precipitated a quarrel by reflecting on this country. He said that if he had remained in Ireland he could have made as much money as he had made here. Pat championed America, and some hot words ensued. The American flag was alluded to, and immediately the original dispute was sidetracked, while the twomen disputed as to how many stars decorated the emblem.

The next morning old Mrs. Gerrity wondered what was the matter with Pat, and her star boarder, Tim O'Sheehan. Neither would speak to the other, and they scowled so that the mother thought it wise to keep quiet. But presently some reference was made to the venture in real estate, and Pat gasped when Tim intimated that he would soon return the former's loan of $600, and be done with him.

A loan! Pat didn't know anything about a loan, but he did know that he owned a $600 interest in lots on Moneta avenue. When Tim merely shrugged his shoulders, Pat began suit in the courts to have straightened out this and other transactions. As a matter of fact, the action before Judge James is only one of a series that is setting two old friends by the ears, and which threatens to rupture their friendship for all time.

Tim claimed in court that, though he did ask Pat for the $600, he didn't put that money into the lots, but, not wanting to be short of cash, kept it by him, having used all his own loose capital in paying for the real estate. He maintained that the money was given to him by Pat as a loan and was not even to bear interest. Tim showed his earnestness by making a tender of the $600 in open court, but Pat, his mother, and others of the Gerrity contingent turned up their noses contemptuously.

The case is now before Judge James, who will have to decide whether Pat Gerrity persuaded his relative to mortgage property just for the pleasure of making a loan to a friend, without any interest or profit; or whether Pat is a partner in the real estate deal to the extent of $600.

One-Fourth Reduction

On All Women's Suits, Separate Coats and Skirts

To those who know the high character of the women's wear sold by us, this announcement is of importance. The garments reduced are many of them Forsythe made--a guarantee of their style and quality. Our stock of suits is limited--we warn you of this in your own interest. Fabrics and styles are faultless, and every suit is an exclusive model.

Matheson & Berner

Broadway, Corner Third

YOUNG WITHDRAWS.

FROM JUDGESHIP CONTEST.

Judge West yesterday reaffirmed his decision regarding the double circling of ballots at the last election. This means that a large proportion of the Non-Partisan vote and the votes cast for the Independence League ticket are of non-effect, and in the event of a complete recount of the county's vote, some important changes might occur.

When the decision was rendered, an adjournment was asked for by the contestants until 11:30 o'clock. When court reconvened, Milton K. Young withdrew from the contest. He thanked the court and members of the Republican and the Independence Leagues for their kindness and consideration, but stated that neither his time or his pocketbook would permit of his carrying the matter any further. Mr. Young evinced deep feeling. As he intimated that several firms of attorneys had volunteered their services in the event of his determining to carry on the fight, and as it was understood that the National Democratic Committee had donated a certain sum for the purpose, the exact reason for his withdrawal was not apparent, since Mr. Young again stated his claim that he believed that he had won one of the judgeships.

When the recount began it was the understanding that a number of Republicans had marked their ticket and then had jumped over to the adjoining column to do special honor to Milton Young, by marking him for judge. That was one of the strongest contentions, but as the count went, only one ticket of that kind loomed up. Judge Gross is also out of the fight, and Attorney Lemar Harris, appearing for Dr. Booth, asked that the matter be continued until Tuesday, when it will be decided whether the contest for Coroner will be continued.

COURTHOUSE NOTES.

BREVITIES MISCELLANEOUS.

SANCHEZ FAMILY. The Sanchez family was before Judge Smith on habeas corpus proceedings yesterday. The father, mother and two girls are accused of having stolen two bolts of silk from Blackstone's. Their attorney claimed that though the property was found in their possession, no evidence had been adduced before the committing magistrate to indicate that any one of them had stolen it. He stated that to receive stolen property is not to be guilty of grand larceny—the charge against the defendants. Judge Smith held that the question was one for the jury, and ordered the defendants remanded.

PLEADS GUILTY. William Findlay pleaded guilty to stealing a bicycle belonging to Eugene Bobb and was sent to jail for four months.

DESERTION. Beulah R. Holloway was granted a divorce from Bert H. Holloway on the ground of desertion. The parties were married at Tucson, Ariz., in 1903 and then came to this city. Holloway was employed by the Wells-Fargo Company, but failed to support his wife and deserted her in 1904.

ATTORNEY'S FEE. Attorney W. C. Batcheller is suing Henry F. Whittier to recover a big fee. He alleges that in April, 1902, he and the defendant agreed to divide the proceeds of a suit in which real estate was at issue. In October, 1906, the suit ended with Whittier the gainer. It is alleged by Batcheller that in cash and a piece of property worth $26,000. He has refused, it is said, to give half to the attorney.

TO DISINCORPORATE. The Masonic Temple Association of Los Angeles has petitioned the court for permission to disincorporate. The association was formed with a capital stock of $50,000. All debts are paid and the association is absolutely free of all claims.

WANTS DAMAGES. The Colegrove Water Company is suing the city of Hollywood to recover $10,000 as damages. The plaintiff owns the water system at Hollywood, which is valued at $20,000. It is alleged that the company was forbidden to lay pipes along Gower street, and that eleven workmen were threatened with arrest. At an expense of $4000 the water company, it is claimed, had to obtain a right of way over private property.

HONOLULU TRIP SURE.

The Chamber of Commerce Honolulu excursion is progressing finely. Enough signatures have been received to guarantee the chartering of the ship. As soon as the chart and profile of the ship arrives from Seattle, which has been detained on account of washouts, the chamber will continue booking passengers. The idea is to swell the number to 250 at least.

THE INFERIOR COURTS.

WON'T SUPPORT HIS CHILDREN.

BERT STOHL PLEADS GUILTY TO THIS CHARGE.

Arrested by Humane Society and Arraigned in Police Court—Newsboy Sent to Detention Home—Pool Ball Thief Sentenced—McGrath Is Fined for Slapping With Steak.

The Humane Society found Bert Stohl yesterday and arraigned him in the Police Court. Witnesses say that the man has used his earnings for whisky, while Mrs. Loretta Muratt of No. 839 East Twenty-ninth street has supported his motherless children by hard work.

Three years ago Stohl's wife died, and he immediately, it is said, left his children, the eldest of whom is now 8 years old, the next 6, and the youngest not yet 4. Mrs. Muratt took care of the little ones. She had hard work to make both ends meet for herself alone, and it was much harder with this motherless family to provide for.

Stohl worked when he pleased, but is said to have spent much of his time in enjoying the opportunities for pleasure afforded by saloons, when a man has money in his pockets. Two or three times he visited the Muratt home, and got a glimpse of his children. At such times he would tell the woman that he intended to pay her for boarding his children, but he never did so, it is alleged.

Yesterday in the Police Court Stohl pleaded guilty to not supporting his family. More testimony as to his habits is wanted by the society, and Stohl will again be brought into court on Monday. He is now in jail for lack of $200 bail.

Recently Mrs. Muratt had to place the children in charitable institutions, because she was unable longer to bear the burden of their support.

Boy Pickpocket Confesses.

George Hoyt, a negro newsboy, and one of a number who have confessed to being industrious pickpockets, with peculiar methods, was sent to the Detention Home yesterday.

The police say that this boy and the others in custody worked under the direction of a man who acted in the role of a latter-day Fagin. The robbery of William Kitchen was the crime which led to the arrest of the youthful gang.

Hoyt said, in the Police Court yesterday, that it was the custom of himself and his associates to cry their papers and to use their wares as a "stall." They would approach a man and crowd closely about him. One of the gang would stuff a paper in his pocket, and at the same time extract whatever of value the pocket contained. This is the way they robbed Kitchen.

The police are hunting for the adult criminal who "fenced" their plunder.

Must Face Jury.

Marie Marseile, who is charged with keeping a disorderly house, will face a jury in the Police Court this week. Her place is No. 210 Jackson street. J. Benda, who said he became drunk there, was arrested yesterday and fined $3. He complained against the place for selling beer without a license.

Bessie 'Phones Judge.

Bessie Sawyer 'phoned Justice Frederickson that she wasn't able to come to court yesterday morning, and so her case was postponed. Bessie is a colored woman, whom the police term a thief. She will be tried for vagrancy.

Steals Pool Balls.

Juan Barbossa, who was caught by a patrolman, after running away from a Sonoratown pool hall, got twenty days on the chain gang yesterday. Barbossa had watched a pool game until the players adjourned to the bar for a drink. Then he took the ivory balls and vanished. An officer found him trying to sell his plunder.

Shouter Silenced.

John Callahan, who sells a Socialist paper, was arrested by a patrolman for shouting on South Main street yesterday. He was released on $10 bail, and will be tried before a jury on January 25. His arrest came as a consequence of the crusade against newsboy nuisances.

Slaps With Steak, Fined.

For striking Bessie Flouse in the face with a beefsteak on December 28, Mike McGrath, a chef in a downtown restaurant, paid a $20 fine in the Police Court yesterday. The man was tried and convicted of battery some time ago.

Pleads for His Prisoner.

The spectacle of an officer pleading for a thief is rare, but it was seen in Justice Rose's court yesterday, when Detective Thomas Ziegler pleaded for William Reynolds. The criminal had stolen a watch, but there were extenuating circumstances. Reynolds had lived in Los Angeles a long time, and had always born a good reputation. The police think it was not because of criminal instinct that the prisoner erred. Justice Rose gave Reynolds a ninety days' sentence, suspended during good behavior.

Stopping Nuisances.

Ten careless express wagon drivers and a half-dozen leather-lunged newsboys were fined small amounts in the Police Court yesterday.

GOOD MAN CALLED HOME.

Once Prominent Oil Operator and Antagonist of Standard Oil Monopoly, Dies in This City.

John Gould Williams died at his home in this city on Tuesday, January 8, after a long-continued illness. He was born at Merton, Wis., April 22, 1850, and all the early years of his business career were spent in the oil regions of Pennsylvania, New York and West Virginia. At one time he was among the largest oil producers of the East, and it is said of him that he lost two fortunes through his refusal to bow to the dictation of the Standard Oil Company.

In 1900 he removed to Los Angeles from Parkersburg, W. Va., in broken health and embarked in the real estate business. He was a faithful member of Temple Baptist church at the time of his death, with which denomination he has been connected all his life. A man of the strictest integrity, he endeared himself to all who formed his acquaintance, and further won his way to their affections by the sweetness of his voice as a singer of gospel songs.

His widow and two sons survive him. The latter are Charles E., aged 20 years, and Andrew N., aged 13.

ESPERANTO PROGRESSING.

The Esperanto movement is making great strides, both locally and generally. The Esperanto Society of Los Angeles, which has been devoting the first part of its regular Monday night meetings to the beginners, has found it necessary to appoint a special evening for this purpose. The first of these meetings was held last evening. The regular meetings of the society are held on Monday evenings. The society has permanent headquarters at 102 Blanchard Building, No. 232 South Hill street, where all meetings are held. "Study Circles" in Esperanto have been formed in various parts of the city, which hold regular weekly meetings. Magazines are taking up Esperanto.

GROCERS' NATIONAL MEETING.

The National Retail Grocers' Association will meet in Dallas, Tex., January 22, 23 and 24. J. F. Paulding of this city, secretary of the Retail Merchants' Exchange of Southern California, leaves on Friday of this week for Dallas, as a representative of the grocers of this part of the State. During the convention Mr. Paulding will present a paper on the subject of "Manufacturers Establishing Retail Prices on Their Products."

LIBERAL CLUB'S ELECTION.

At the annual election of officers of the Liberal Club the following named were chosen for the ensuing year: President, Ezra Crossman; secretary, Mrs. Elizabeth Blackiston; treasurer, Albert W. Shle; librarian, Walter Collins; lecture bureau, C. A. Whitney, H. H. Hutchison, Walter Collins; directorate, William C. Owen, Mrs. R. E. Kent, William Potts, Walter Collins, Franklin H. Heald, Ezra Crossman and Mrs. E. P. Froemott.

CHINESE TO BE DEPORTED.

United States Commissioner Van Dyke yesterday morning ordered the four Chinamen, Quong Way, Fong Foo Lee, Pow Gong and Lee Sip Ming, arrested early Friday morning as they were leaving a Santa Ana street car, deported to China. It was impossible to make out a case against Lou Quong Shue, the Chinese merchant who accompanied the Chinamen from Santa Ana to this city, and he was discharged after being held as a witness.

Quality Tells Herington Price Se

25% Discount Sale

The continual downpour and the flooded streets put a damper on business. A few customers came in for Cravenettes and Umbrellas; but otherwise there hasn't been much doing. I have such an enormous stock on hand that I am going to cut a big slice off the price to make it move quickly.



This exclusive line will not be included in the cut price offer. In fact, the values we offer at this price are so far ahead of anything, at even higher prices, that they are always real bargains. Herington's $10 Suits are always $10, and always greater value for the money than anything you ever saw.

Hats

I have a big cabinet full of hats—$2.00 and $2.50 lines, that will compare favorably with any line made. Just to get one on your head I have marked them..... $2.00

If you have not got acquainted with my 25c line of hosiery, in both plain and fancy goods, I will give you the opportunity to do so at..... 20c

Overcoats and Cravenettes

I have four especially fine lines marked $15, $18, $20 and $25. The entire coat section of my big dust-proof cabinet is loaded to the limit. In order to move them quickly, beginning tomorrow I will cut 25 per cent. from the price.

Hand Tailored Suits

I want to prove to you that my showing of Suits at $15, $18, $20 and $25 cannot be beat at any price. The styles are the very latest from the hands of the best makers in the land—the materials, shades, patterns, workmanship, and finish are all that could be desired at any price.

25 Per Cent. sliced from the price. Overcoats, Cravenettes, and Suits.

Formerly $15.00, now $11.25
Formerly $18.00, now $13.50
Formerly $20.00, now $15.00
Formerly $25.00, now $18.75

Fancy Vests

My new line will appeal to every man who knows good clothes. The very latest creations are here, marked $2.00 to $3.50. 25 Per Cent. comes off the price.

Underwear

My extra good line of $1.00 Underwear in both flat and ribbed styles cut to 75c.

That popular $1.25 line of all wool jersey ribbed Underwear in natural and pink, now 95c.

Shirts

My swell "Dollar Shirt"—scores of pretty patterns in soft shirts; your choice of either plain or pleated bosoms, either attached or detachable cuffs, cut to 75c. $1.25 Coat Shirts, the very latest styles; made with a pocket and attached cuffs, now 95c.



Herington

445 South Spring Street

START RIGHT

The Solitaire Diamond engagement ring is the most valued possession of a woman. Before and after marriage that sparkling gem, the engagement Diamond, speaks of constant affection.

Do not give anything but a perfect Diamond of finest color for this ring, which will be a constant and cherished Gem for many years to come.

Our Perfect Blue White and Extra White Diamonds are of the quality Gems that have the intrinsic value the world over, and which will advance most rapidly in value.

Let us show you what we can do to help you "start right."

Brock & Feagans

JEWELERS

Fourth and Broadway. Los Angeles

NOTE:—New 80-page Illustrated Jewelry Catalog No. 7, for 1907, free on request.

SKATES SKATES SKA

Closing out sale of skates and equipments at the "Ideal Skating Rink," 1138 South Main street.

$5.00 Skates at $2.00 a

1000 pairs of the finest Richardson Ball Bearing Skates, all sizes, will be sold without reserve, commencing Monday, January 14, at 9 a.m. Every pair in perfect order.

We will also offer at sacrifice prices furniture, operating chairs, soda fountain and opera chairs, as our building operations be reconstructed and leased for business purposes. Be on hand early for good bargains.

Los Angeles Amusement

Men's Clothing

DESMOND'S

CORNER THIRD AND SPRING STREETS

WALL Paper Ingrain 5c

G. A. T... 529 So...

H. L. Miller & Co.

Price Sell

t Sale

A few customers came in to
have such an enormous stock



445
South Spring
Street

T RIGHT

ond engagement ring
session of a woman.
marriage that sparkling
ond, speaks of constancy

ing but a perfect Diamond of
g, which will be a conspicuous
many years to come.
White and Extra White Di-
lity Gems that have their in-
ever, and which will advance

what we can do to help you

& Feagans
EWELERS
Los Angeles, Calif.
ge illustrated Jewelry Catalog
request.

TES SKA

equipments at the "Dream
street.

t $2.00 a

n Ball Bearing Skates, all
mencing Monday, January
rder.
prices furniture, equipment,
ra chairs, as our building
business purposes. Be on

musement

thing
OND'S
SPRING STREETS

Fall and
Now

G. A. TH
5c 529 So. M
& Co. INVES
414

8 to 10 a. m. Specials

ON SALE FROM 8 TO 10 A. M. ONLY

$1.25 Brussels Rugs 59c

[illegible] brussels rugs, neatly fringed ends, colors red and green, worth $1.25. On sale Monday, 8 to 10 a. m. each.

[illegible] ODD GRAY BLANKETS 49c

[illegible] odd half pairs of 11-4 gray blankets with pretty borders, slightly imperfect, otherwise worth up to $1 a pair. Monday, from 8 to 10, 49c each.

[illegible] WHITE CURTAIN SWISS 5c

[illegible] yard-wide white checked curtain swisses, worth 10c a yard. On sale Monday, from 8 to 10, for 5c a yard.

[illegible] ARABIAN LACE CURTAINS $1

[illegible] Arabian colored lace curtains, [illegible] inches wide, 3½ yards long, [illegible] plain centers and new floral [illegible] and medallion borders; best [illegible] stitched edges. Regular [illegible]. Monday from 8 to 10 [illegible] at 12 pairs,) for $1 a pair.

[illegible] STANDARD CALICOES 5½c
8 to 10 A.M.

[illegible] standard calicoes, in blues, [illegible] and grays. Monday 5½c.

[illegible] OUTING FLANNEL 5½c

[illegible] colored outing flannels, about [illegible] yards in this lot. On sale Monday from 8 to 10 a.m. 10 yds. limit, 5½c.

[illegible] TABLE LINEN 23c

[illegible] unbleached table linen, Irish [illegible], a good quality for breakfast [illegible]. Regular values 29c. On sale [illegible] to 10 Monday, 5 yards to a customer, 23c a yard.

50c Men's Suspenders 25c

Men's work suspenders, extra heavy elastic webs with solid leather cast off ends, all double linen stitched, all 50c values at 25c.

Boston Garters

The Boston garter for men in plain colors. Regular 25c at 15c.

$1.20 YARN 85c

Best grade of golden fleece Shetland floss in every desirable shade. Sells regularly $1.20 per lb. (12 skeins to the lb.) A leader during Monday's yarn sale at 85c lb.

$1.00 KNIT SHAWLS 49c

Fancy knit wool and silk shawls, in plain and tinted colors, good large sizes. Regular $1.00 quality, for Monday, 49c each.

$5 Hand Embroidered Linens $1.98

Fine pure Irish hand-embroidered linens. Beautiful floral or figured designs. Various shapes and sizes. Values in this lot up to $5. Monday's sale choice $1.98 each.

35c Ruffling 15c

An immense lot of drummers' sample ruffling. Is made of best silk, lawn and lace materials, widths to 4 inches, worth 35c yard. On special sale Monday at 15c the yard.

98c Children's Dresses 75c

Good line of children's school dresses in plaids and novelties nicely trimmed with braid and medallions, sizes 3 to 14 years. On sale Monday at 75c.

$10 China Matting Rugs $6.48

Heavy china matting rugs in 9x12 ft. sizes; good serviceable rugs worth $10.00 each. Monday for $6.48 each.

$12.00 WOOL PRO BRUSSELS RUGS $8.98

Heavy reversible wool pro brussels rugs, 9x12 ft. size, in new patterns and colors, splendid wearing rugs worth $12 each. Monday for $8.98 each.

$20 BRUSSELS 9x12 RUGS $16.48

Heavy tapestry brussels rugs, 9x12 size, in new Oriental and floral designs, rich colorings, excellent wearing rugs worth $20 each. Monday for $16.48 each.

$30 AXMINSTER RUGS $21.50

Heavy Axminster rugs 9x12 ft. size in rich new Oriental and floral designs; splendid colorings. Rugs worth $30 each. Monday for $21.50 each.

$10.00 MERCERIZED PORTIERE CURTAINS $7.48

Heavy mercerized tapestry portiere curtains, 50 in. wide, 3 ft. long with heavy lattice fringed ends, rich new patterns in all the wanted colorings to choose from. $10.00 portieres Monday for $7.48 a pair.

$3.00 TAPESTRY COUCH COVERS $1.98

Heavy tapestry couch covers, 60 in. wide, 3 ft. long, with heavy fringe all around, rich patterns and colors to choose from. $3.00 couch covers Monday for $1.98 each.

50c Corsets 25c

Corsets and girdles well taped and boned, made of fine batiste with supporters, all sizes. Values to 50c at 25c.

75c Women's Satin Girdles 45c

Satin girdles in pink, blue, white; made of fine satin taped and boned, nicely finished in lace Values to 75c at 45c.

The 5th STREET Store

$10 Women's Covert Jackets $5

Made in fine quality covert, flat and turnover collar, finished in braid, strapped front and back. Satin and silk lined. Regular $10 values at $5.

$1.50 Long Silk Gloves $1.25

Long black silk gloves 16-button length of good heavy silk double tip fingers and a perfect fitting glove. $1.50 values, Monday sale price $1.25.

10c RIBBONS 5c

Ribbon in widths to 3 inches of a good, firm weave in plain and fancy color, just the kind for children's neck ribbon or bows, well worth 10c yard. Monday sale price 5c yard.

15c HANDKERCHIEFS 10c.

Initial handkerchiefs, pure linen and all hemstitched with initials very neatly worked in all initials. Sell regular for 25c. Monday 10c each.

50c FANCY COMBS 25c

Shell and amber back combs, fancy gold plated tops in various designs, some set with jewels, others ornamented with fancy filigree design. Actual 50c values Monday, Each 25c.

January Economic Possibilities

The "Something Doing" store does nothing half way. January is recognized here as the month of mercantile house cleaning—and every department is making radical reductions for a quick out-moving of all odd lots and broken lines.

In addition to the bargains thus occasioned, there are reduced prices on fresh new merchandise priced in a way to swell the sales of the month to a new record. Take any of these for illustration.

$7.98 Silk Waists $4.98

Odd lots of fancy silk waists, embroidered, lace trimmed and tailored styles, in white, pink, green, blue and black. On sale Monday, $4.98.

$4.98 Plaid Silk Waists $3.98

Plaid silk waists in all combinations of colors. Good values at $4.98. On sale Monday at $3.98.

$3.98 Silk Waists $2.98

Splendid assortment of fancy silk waists, in blue, brown and lavender, with short and long sleeves, embroidered and lace trimmed. On sale Monday, $2.98.

Special Silks

Excellent Values in Black Silk Monday

75c Black Royal Taffeta, heavy (will not crack) 49c
$1.00 Black Peau de Soie, double faced 79c
$1.19, 27-inch Black Peau de Soie 85c
$1.35, 27-inch Black Peau de Soie 98c
One yard wide $1.25 Black Chiffon Taffeta 95c
One yard wide $1.75 Black guaranteed Taffeta..$1.39

Dress Goods at Low Prices

50 to 54-inch dark mixture all wool herringbone serge suitings in pretty blendings of brown, garnet, green and blue; also plain colors in poplins. These are high grade goods well worth $1.75 a yard to be cleared at $1.39

36-inch all wool panamas and French serges, fine quality rich looking fabrics that are thoroughly reliable both for wear and appearance; grays, browns, blues, greens and tans and black. Values 60c to 75c. Monday 47c



Men's Shirt Sale

Four Special Drives

$1.00 Laundered Shirts 39c

Men's colored laundered bosom shirts. They're a brand known as "The Fountain," and considered one of the best shirts made to sell at $1.00. We have about 20 dozen left from a recent sale. On sale Monday at 39c each.

98c Men's Negligee Shirts 49c.

Men's negligee shirts, all the 98c ones go in the lot. They are a good selection and a fair sum of sizes, all well made and good fitting kind at 49c.

50c MEN'S WORK SHIRTS 35c.

[illegible] attached work shirts, big full sizes, well made heavy [illegible] medium; quite a lot of black sateens and black twills [illegible] stripes, all made with full gathered yokes and extension [illegible] 50c to 65c values at 35c each.

75c ODD SHIRTS 35c.

[illegible] prices on men's negligee shirts to clean up stock—all [illegible] of negligee shirts that have been selling at 50c and [illegible] line of sizes, all well made and good styles. Monday

Women's Coats, Suits, Skirts

No other argument as to where you ought to spend your money should be necessary when you note these prices.



$32.50 WOMEN'S TAILOR SUITS $16.25

Made in fine quality Serge, Chiffon Panama, Broadcloth, Peplon, Eton, fitted, semi-fitted, Prince Chap, satin and silk lined, trimmed with velvet, braid, fancy buttons; skirt gored, box or knife plaited, plaids, checks, plain brown, navy, black, gray, green, red. Values to $32.50 at..... $16.25

$37.50 MAN TAILORED SUITS $18.75

Made of very best quality Panamas, Chiffon, Broadcloth, French Serge, Tweeds; jackets are fitted, semi-fitted, fancy Peplon Eton with velvet, appliqued braid trimmed, nicely tailored; skirts are trimmed or tailor finished in gored and plaited styles. Values to $37.50 at..... $18.75

$15.00 VOILE SKIRTS $10.00

Made in fine quality Voiles, gored and box or knife plaited, trimmed with fold of same material strapped with rows of taffeta. Values to $15.00 at..... $10.00

$5.00 WOMEN'S WALKING SKIRTS $3.50

Made in Panamas, Cheviots, in plaid and checks, in light and dark colors; gored plaited front and back, trimmed with strappings of same material; cut extra full. Values to $5.00 at..... $3.50

$15.00 WOMEN'S TOURIST COATS $8.50

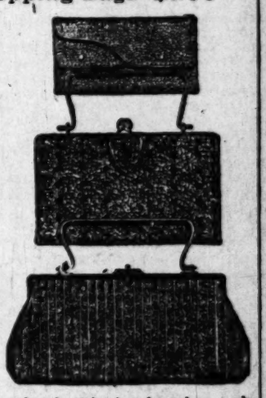
Made in all-wool Cheviot in plaids, checks, mixtures, velvet collar, finished in braids, fancy buttons, patch pockets, full 48 to 50-inch length. Values to $15.00 at..... $8.50

$30.00 WOMEN'S EVENING COATS AT HALF PRICE—$15.00

Made in Chiffon, Broadcloth, velvet collar and cuffs, finished in silk diamond and Soutache braids, silk appliques, full satin lined, 7-8 length. All colors. Values to $30.00 at..... $15.00

$1.75 Leather Shopping Bags $1.00

Carriage, envelope and vanity shape bags, made from real leather in morocco, seal and walrus grains; nicely lined with moire and leather, fitted with latest fittings; come in black, brown, blue, garnet, gray. Regular values to $2.00. Monday, each $1.00.



$1.00 Back Combs 49c

Shell and amber comb, plain and fancy, gold and fancy stone mountings, well made and nicely finished; most desirable styles and shapes. Regular $1.00 values, Monday 49c each.

25c BUSTER BROWN BELTS 15c

Double faced patent leather with double nickel buckles. Regular 25c belt, Monday each 15c.

Manufacturer's Sale of Jewelry 10c

Gold plated and filled jewelry in scarf and stick pins, brooches, sash pins, buckles, necklaces, hat pins, cuff buttons and cuff pins; not the cheap, flashy jewelry, but the pieces are perfectly made and finished in the best manner. Values to $1.00. Monday each, 10c.



$2 Flounce and Skirt Embroidery 65c

An elegant new lot of flounce and skirt embroidery. A handsome array of beautiful scroll, floral, embossed and open work patterns. Perfect edges. Flouncing 27 inches wide. Skirt embroidery 11-4 yards wide. Values to $2.00 yard. A special feature Monday at 65c a yard.

75c Allover Embroidery 35c

[illegible] lot of allover embroidery, is of fine sheer swiss [illegible], with daintily worked designs and patterns. Most ex[illegible] variety to choose from. Regular values to 75c yard. [illegible] sale 35c the yard.

15c Torchon and American Lace 4c

[illegible] line of Torchon and American lace. Beautiful de[illegible] patterns in good firm mesh. Perfect edges; widths in [illegible] inches Sterling values to 15c yard. Entire lot on [illegible] at 4c yard. See window display. No telephone

Hosiery and Underwear for Women and Children



39c Women's Hose 25c

Special—200 dozen women's full fashioned Hermsdorf black lisle thread stockings made with double soles, high spliced heels, double toes, and spliced garter tops; good 39c values at 25c pair.

50c Women's Hose 3 for $1.00

Women's fast black medium weight silk lisle thread stockings made with double soles, high spliced heels and double toes, a splendid wearing number, all sizes, 50c values at 35c, 3 pairs for $1.

50c Women's Lisle Hose 35c

Women's Hermsdorf black lisle thread stockings with lace ankle, new styles, but just a few dozens and all sizes for the early shoppers—50c values at 35c pr.

25c Children's Stockings 15c

Children's stockings, several styles in light and medium, heavy weights, cotton and lisle thread in all fine ribbed; values to 25c. On sale Monday 15c a pair, 2 for 25c.

35c Children's Vests 25c

Children's heavy weight fleece lined, shaped vests and pants. All sizes, extra well finished; a late shipment of one of our 35c leaders this season. Monday at 25c a garment.

39c Women's Underwear 25c

Women's fleece lined pure white jersey ribbed under vests and pants, the best are extra well finished, silk taped and trimmed pants; are all ankle lengths with a sateen French yoke and 39c values. Monday at 25c a yard.

98c Women's Underwear 69c

Women's high neck and long sleeved jersey ribbed white wool corset covers. Regular 98c quality at 69c.

Final Prices on Modish Millinery

$4.00 UNTRIMMED SHAPES 75c

Untrimmed shapes, 100 shapes, good assortment colors, all newest and best styles; many of this lot sold as high as $4.00. French felts, velvet faced felts and Paon finished felts.



$12.50 TRIMMED HATS $3.98

Trimmed hats, velvet shapes, gray, brown, navy, black and light colors, trimmed with large wing Aigrettes and pom-pons, dresden bows and velvet drapes.

$8.50 Street Hats $2.98

Street hats. Tailored street hats, braid, silk and felt shapes, wing and quill trimming good assortment of colors and best styles.

98c Trimmings 49c

Feathers, wings, quills, coques, pom-pons and fancy feathers, good line of colors.

Blankets d Bedding

e Money on These

AY 11-4 BLANKETS $3.98
[illegible] thick 11-4 gray wool blan[illegible] with pretty pink and blue [illegible], shell stitched ends. [illegible] $3.98 blankets Monday for [illegible] pair.

WHITE 1-2 WOOL BLANKETS $2.25
[illegible] thick 10-4 white half wool [illegible] with pretty pink, blue and [illegible], shell stitched ends, good warm blankets, [illegible] $3.00 a pair. Monday for [illegible] pair.

THICK 11-4 TWILLED BLANKETS $1.48
[illegible] soft 11-4 twilled cotton [illegible] with long fleecy nap and [illegible], shell stitched ends. [illegible] $2.00 blankets Monday for [illegible] pair.

FANCY COLORED BLANKETS 75c
[illegible] 10-4 blankets in pretty [illegible] stripes and plaids with [illegible], shell stitched ends. [illegible] Monday for 75c.

ALL FEATHER PILLOWS 98c
[illegible] all feather pillows in [illegible] ticking covers worth $1.50 [illegible] for 98c.

FANCY SILKOLINE COMFORTS $1.98
[illegible] size white cotton com[illegible] best quality fancy fig[illegible] covers, hand tufted [illegible] worth $2.50 each. Mon[illegible] $1.98 each.

[illegible] CORK LINOLEUM 49c
[illegible] linoleums in pretty [illegible] and tile patterns for [illegible] kitchens, halls, etc. [illegible] Monday 49c

Sale of Dinner Sets Great Values



50-Piece Dinner Set $4.98

50-piece set $4.98. Natural color floral decoration with gold trimming on every piece, matchings always in stock. Special Monday $4.98.

50-Piece Dinner Set $3.98

50-piece set $3.98, American Beauty pattern, best white American semi-porcelain, open stock. Special Monday, $3.98.

HAVILAND CHINA DINNER SETS—100 PIECES—SPECIAL $25.00.

Every housewife wants a dainty French china dinner set, a Haviland set, of course. You generally have to pay $35.00 for a set like these—100 pieces—dainty decoration. Special Monday $25.00.

LAP BOARDS 48c.

With yard measure, 60c values Monday 48c.

SAUCE PANS 48c.

Blue and white enamel, large sizes, 4 to 8 quart, worth up to 98c, choice 48c. Don't fail to look at these when in.



CURTAIN STRETCHER 98c.

The kind that won't sag in the middle, $1.25 value in basement Monday for 98c.

50-Piece Set $5.50

50-piece set $5.50, of English semi-porcelain, lightest and best decorated ware, open stock pattern—special Monday $5.50.

50-Piece Set $6.98

50-piece set $6.98. Dainty dinner set, new decoration, latest shape, open stock pattern, best American semi-porcelain, special Monday $6.98.

10c COUNTERS—THE BASEMENT.

Hundreds of new, needed articles; values up to 25c, choice 10c.

FLOOR BRUSH $1.25.

For sweeping hardwood floors; a pure bristle brush with long handle at $1.25.

Continued Cleanup of Shoe Department



$4.00, $5.00, $6.00 AND $7.00 WOMEN'S SHOES AND OXFORDS $1.90.

A large percentage are the well-known Laird Schrober make of Philadelphia; for fitting quality and style they stand entirely alone. We've more than 2000 pairs left in mostly good sizes and widths. They are the very latest models.



$3.00 TO $5.00 MEN'S SHOES $1.90.

Some are Stetson's, some Korrect Shape, and many from our own regular lines. All must be closed out. The leathers are patent colt, tan Russia calf, chocolate vici kid, box calf and black vici kid, blucher and regular lace. Monday $1.90.



$2.50, $3.00 AND $3.50 OXFORDS AND FANCY BEADED SLIPPER $1.40.

Every pair of our regular $2.50 and $3.50 oxfords and slippers are included in this sale. You will also find several hundred pairs of women's shoes in the lot that are worth $3.50. We are making a clean sweep without regard to former price. It is up to you to reap the reward. Monday $1.40.

4th Floor For These

69c Seamless Unbleached Sheets 49c.

Full double bed sizes, seamless sheets, unbleached, made from a fine grade of wide sheeting. 69c values 49c each.

$2 Colored Table Cloths $1.19.

Fringed table cloth, with colored borders, 2 1-2 and 3 yard sizes. On sale Monday $1.19 each. Values up to $2.

15c 36-inch Nainsook 10c Yd.

Soft finish nainsook, 36 inches wide, free from dressing. Regular 15c values. Monday 10c yd.

$1.39 Bed Spreads $1.

Heavy white bed spreads, full size for double beds, good variety of patterns. $1.39 values $1.

29c French Gingham 19c.

32-inch fine zephyr ginghams in fine checks and stripes. Regular 29c values 19c yd.

$4 Mohair Petticoats $2.48

Mohair petticoats neatly made with good full circular flounces trimmed with bias bands. All the new changeable colors. Regular $4 values. For Monday $2.48 each.

$4.98 Children's Bonnets $2.98.

Silk and velvet and all silk children's bonnets in white and colors trimmed with chiffon ruching, pom-poms and ribbons. $4.98 values on sale Monday at $2.98.

22c Linen Huck Towels 15c.

Large hemmed linen huck towels, turkey red borders, and plain white, an excellent bedroom towel. Regular values 22c, Monday 15c each, $1.75 dz.

12½c Cotton Challies 7½c.

Fine cotton challies, in a beautiful line of colors, fancy stripes and Oriental effects. 12½c values 7½c yd.

$1.50 Sateen Petticoats 98c

Black sateen petticoats, cut good and full, neatly made, with deep accordian plaited and ruffled flounces. Regular $1.50 values, Monday 98c each.

$7.50 Long Silk Kimonas $4.98

Fancy long silk kimonas, made with shirred yokes and cut good and full, pretty Persian and Japanese designs, neatly trimmed with plain satin bands, light and dark colors. Regular $7.50 values Monday, $4.98 each.

$8.50 WOMEN'S COATS $4.98.

Long black Kersey coats, yoke lined with satin, velvet collar finished in silk diamond braid, coat sleeve with cuff, patch pocket, box back, full 48 inches and 50 inches in length. Values to $8.50 at..... $4.98

$7.50 BATH ROBES $5.98.

Ladies' all wool Elderdown bath robes, made in the fitted and kimona styles with and without collars, prettily trimmed with satin bands. Regular $7.50 values each..... $5.98

$5.98 SILK WAISTS $2.98.

Fancy silk waists in Chiffon, taffeta, made with embroidered and tucked fronts, good assortment of colors, blue, white, green and Alice blue. On sale Monday for..... $2.98

$5.98 LACE WAISTS $4.98.

Allover lace waists with val lace yokes, short sleeves, trimmed with ruffles of narrow val lace. Regular $5.98 values on sale Monday at..... $4.98

$2.50 CHILDREN'S DRESSES $1.98

Children's wool dresses in plain colors and plaids, sizes 6 to 14 years. Regular $2.50 values on sale Monday at..... $1.98

$1.50 FLANNELETTE GOWNS 98c

Ladies' Flannelette gowns made of good quality outing flannel cut good and wide, trimmed with novelty braid and button hole stitching. Extra sizes included. Regular $1.50 values for Monday..... 98c

NEW PROJECTS FOR MEXICO.

Los Angeles Man Secures Steamship Concession.

Ambitious Fruit Enterprise of San Franciscans.

Would Supply the Coast With Mexican Bananas.

[SPECIAL CORRESPONDENCE OF THE TIMES.]

MEXICO CITY, Jan. 4.—Among the Los Angeles men who have seemed to bank under the smiles of success in Mexico is W. L. Vail of this city. In connection with some of his associates he has just obtained a concession from the government of Salvador for the establishment of a new steamship line between that Central American republic and the Mexican port of Salina Cruz, Pacific terminal of the Tehuantepec route. Within twelve months probably six boats will be in operation for passenger and freight traffic. The company to handle this new line will be backed by English capital, and the capitalization will be about $10,000,000 silver. The new line will carry mail from Salvador and vice versa, and Mr. Vail expects, through his associate Mr. Adams, to make the same mail arrangement with the governments of Nicaragua and Honduras effective also in this country. Recently the Pacific Mail line, holding the contract for carrying the Mexican mails, objected to entering the port of Salina Cruz because of insufficient facilities for landing, a difficulty since then abated. This refusal may lose them the contract for the carrying of the mail, that contract going to the new company. Shippers along the western coast of Central American countries have many times protested because of their inability to ship cargoes as direct as they wished. This additional facility will, therefore, be very welcome to them if carried through with the Mexican government. The passenger service by the new line will be, so Mr. Vail claims, better than furnished by the Pacific Mail or the Kosmos line which handles the coastwise trade between Panama and Salina Cruz.

FRUIT GROWING.

I have hitherto mentioned the fruit growing proposition of the Mexican Tropical Fruit Company. But a few more items concerning this California enterprise may be of interest. It is generally believed that fruit growers on the Pacific Coast, and especially those of California, are awaiting the completion of the Mexican Central to Manzanillo, and the opening of the Tehuantepec Railway on the 14th of this month, in order to ship their precious but perishable product by the short route instead of using the transcontinental railroads in the United States. But if the calculations entertained by T. E. Langley materialize, the above-named fruit company, of which he is general manger, will be able to ship tropical fruits, such as bananas and cocoanuts, to San Francico as a friendly offset to California oranges and citrus fruits, entering Mexico through the ports of Manzanillo and Salina Cruz.

The Mexican Tropical Fruit Company, a California concern, is very ambitious and has plenty of substantial ground upon which to build its ambition. Twenty years ago the United Fruit Company, operating from New Orleans, commenced their importation of fruits into the American market. Today they have about eighty vessels in that trade with Central America, and occasionally with Mexico; last year their net profits were twenty million dollars. The opening of the Tehuantepec route will probably have the effect of deflecting to this country some of the vast orders for tropical fruits placed in Costa Rica and other portions of Central America by the United Fruit Company. But their supply of Mexican fruits necessarily will be from the state of Veracruz and the eastern portion of this republic. The vast fruit trade along the Pacific will naturally accrue to the Mexican Tropical Fruit Company and kindred concerns that build up a business along the Pacific Coast. In other words, what the United Fruit Company has done to develop Costa Rica in relation to the American market will be done for Western Mexico by this California concern of which Mr. Langley is general manager.

When it is remembered that twenty-five years ago no California fruit was sent into the rest of the United States and that last year thirty thousand cars of oranges went eastward, when it is further remembered that thirty years ago the first bananas were brought from Central America to the United States, and that now the United Fruit Company has built up such an enormous business and that rival companies are trying to enter the field to supply England and Germany with Mexican and Central American fruits, the possibilities of this Pacific enterprise can be appreciated somewhat.

Mr. Langley was in the city yesterday on business in connection with his company. He says they have planted out one thousand acres at their place, which is in the vicinity of a little town called Las Peñas, in the state of Jalisco. They put out four hundred plants to the acre, making four thousand plants in all. They expect at the first crop fifty bunches of bananas to the acre, or half a million on the one thousand acres already under development. The New Orleans concern buys this luscious fruit in Costa Rica at 25 cents gold a bunch and sells it in New York at $3, but pays $1.25 a bunch freightage. Mr. Langley's company proposes to put on two steamers to start with this year and their cost of transportation to the average American markets will be probably 40 or 50 cents gold a bunch less than the United Fruit Company pays. They could, therefore, sell for $2 or $2.25 gold per bunch, and make a handsome profit. Bananas are one of the most profitable and easily raised of all tropical fruits. In Mexico they are gathered every day in the year and are always in season, and therefore a banana plantation is like an interest-bearing note, constantly productive. Bananas will produce fruit in nine months from the planting of roots or suckers. The cost of cultivation is less than in Central America. Furthermore, San Francisco and all the Pacific States, and in fact all the territory west of Kansas City, can be more easily reached from the site settled by the Mexican Tropical Fruit Company than from the Costa Rica connections of the New Orleans concern.

Las Peñas is a town of about 2000 people, located on a large embaying gulf or roadstead of the Pacific. It lies between the ports of Manzanillo and Salina Cruz. Nature seems to have formed at Las Peñas, which stands at the head of Banderas Bay, one of the best natural harbors on the Pacific. It is about fifteen miles in depth and some twelve miles in width and with a great profundity of water. There is a line of islands partly closing the entrance, but leaving an entry of two or three miles in width. High hills on both the extremities of the bay protect the same, as do the islands near the entrance. As a result while the chubascos, or Pacific winds, work great havoc to shipping, even at the neighboring ports of San Blas and Manzanillo, all the passing ships can find perfect shelter in Banderas Bay.

This ambitious project of this California concern bids fair to astonish the world, even more than the phenomenal success attained by the United Fruit Company, especially after the completion of the Mexican Central to Manzanillo, and the formal influx of traffic across the Tehuantepec.

PERSONAL.

Miss Grace Wishaar, an artist of San Francisco, arrived in Mexico City yesterday to copy the famous painting of the Count of Monterey, which is in the National Museum. Miss Wishaar was sent by the Southern Pacific Railroad, and her copy of the portrait will be hung in the lobby of Hotel Monterey, in Monterey, Cal., which is owned by the Southern Pacific. The Southern Pacific Company also has two photographers in Mexico taking views of choice bits of scenery and ruins of buildings, the photographs to be used in advertising.

United States Ambassador Thompson just told me he would go to the Isthmus of Tehuantepec on the twelfth of this month, on invitation of Sir Weetman Pearson, to witness the inauguration of the rehabilitated Isthmian Railway and the two terminal ports of Coatzacoalcos and Salina Cruz, to be opened to the world on the 14th instant. President Diaz and a limited number of guests will also be on hand for that occasion. Mr. Thompson, who has the knack of doing things just right, is going down in his own private car, which recently arrived from the Pullman shops, one of the handsomest that ever entered Mexico. He has kindly consented to have as his car-guests the members of the Diplomatic Corps, nine in number. Upon his return from Tehuantepec, the Ambassador contemplates a flying trip to Chicago and New York and, of course, Washington. He will go to the United States to accompany Mrs. Thompson back to this capital and they may return to Mexico via Cuba.

EDWARD C. BUTLER.

LA SUERAE DEL SENOR VAIL.

CONCESION PARA LOS VAPORES DE SU LINEA.

Lt Industria Frutera de la Costa Mexicana—Ambicion de la Nueva Compania San Franciscana Como Antes Ambiciono La United Fruit Company de Nueva Orleans.

MEXICO, Enero 4 de 1907.—Entre los hombres procedentes de Los Angeles sobre quienes la suerte sonrie en este pais es el Sr. W. L. Vail, de esta capital. En combinacion con algunos socios ha obtenido una concesion del gobierno de Salvador para establecer una linea de vapores entre aquella entidad federativa centro-americana y el puerto mexicano de Salina Cruz, término Pacifico del Ferrocarril Tehuantepecano. En doce meses probablemente habran seis buques dedicados al trafico de pasajeros y de fletes. La compania operadora de la nueva linea es inglesa, y su capital sera de diez millones en plata. Llevaran los buques la correspondencia al Salvador y a Mexico, probablemete, y el socio del Sr. Vail, el Sr. Adams, esta haciendo el mismo arreglo con los gobiernos de Nicaragua y Honduras. Los vapores del Pacific Mail recientemente rehusaron entrar al puerto de Salina Cruz, por razon de falta de facilidades en el manejo de la carga y descarga; de manera que no cargaran mas con la correspondencia, si no se obvia esa dificultad. En dado caso no es dificil que el gobierno mexicano celebre con la nueva linea un contrato para cargar correspondencia postal. Dice el Sr. Vail que por los vapores de su linea habra un servicio superior al de la Mala Pacifica y de la linea Kosmos.

La apertura de la ruta de Tehuantepec el dia catorce del mes en curso, lo mismo que la construccion del ferrocarril al puerto de Manzanillo, abriran puertas para la exportacion de las frutas de la costa mexicana del Pacifico, y la importacion al pais de las frutas californianas. La Mexican Tropical Fruit Company, una compañia californiana espera contribuir perceptiblemente a la industria frutera de aquella costa mexicana. Esa compañia, cuyo gerente general es el Sr. T. E. Langley, espera exportar a San Francisco platanos y otros frutos tropicales, mientras que California mande a México por los puertos de Manzanillo y Salina Cruz sus naranjas. Ambiciona la compañia como antes ambiciono la United Fruit Company de Nueva Orleans. Hace viente años que la de Nueva Orleans comenzo la importacion de frutas de Centro America a los mercados americans. Hoy tienen ochenta vapores y de vez en cuando vienen a México para llevar fruta, y sus ganancias netas en el año proximo pasado subian a veinte millones de pesos en oro. No es dificil que al abrirse la ruta de Tehuantepec los vapores de la compañia de Nueva Orleans visiten mas frecuentemente los puertos del Golfo de México en busca de frutos tropicales; necesariamente su surtido sera del estado costeño de Vera Cruz y la parte oriental de la republica. Naturalmente el trafico en las frutas de la costa Pacifica atañe a la Mexican Tropical Fruit Company y otras compañias exploradoras de aquella region. De manera que orto tanto haran en las costa del Pacifico de este pais lo que ha hecho la United Fruit Company en Costa Rica. Recuérdese que hace viente y cinco años la Alta California no despachaba al resto de los Estados Unidos ninguna fruta y en el año pasado hubo treinta mil carros de esa mercancia. Recuérdese tambien que hace treinta años que los primeros platanos de la America Central entraron a los Estados Unidos y desde esa fecha la United Fruit Company ha demostrado enormemente y ya hay sindicatos rivales que desean surtir a la Inglaterra y Alemania con frutas tropicales, no solo de la America Central sino tambien de los Estados Unidos. Asi se obtiene una idea de las posibilidades de la compañia californiana que proyecta explotar la costa occidental de Mexico. Dice el Sr. Langley que plantaron ya mil "acres" cerca de la poblacion de Las Peñas, en el estado de Jalisco. Asignan a cada acre 400 plantas, o sean 400,000 a la hacienda. Anticipan cosechar cincuenta racimos de platanos al "acre" o sean 500,000 a la parte de su hacienda ya cultivable. La United Fruit Company compra la fruta en Costa Rica a razon de veinte cinco centavos oro, y lo vende en Nueva York hasta $3 oro, pero paga $1.25 de flete por racimo. Dice Mr. Langley que su compañia propone comenzar con dos vapores propios en el año actual, y ahorrara en fletes de cuarenta a cincuenta centavos oro por racimo. Podra, pues, venderlos por dos pesos oro y aun tener buena ganancia. Los platanos arrojan ganancia muy positiva y dan poco trabajo en su cultivo. En este pais se cosechan todo el año, por consiguiente un platanal es siempre productivo, como es un pagaré. Produce frutas en nueve meses después de plantados, y cuesta menos cultivarlos en Mexico que en Costa Rica. Ademas, es mas accesible California a la costa Pacifica de México que a Costa Rica. Las Peñas es una poblacion de dos mil habitantes, situada en una bahia grande del Pacifico, entre los puertos de Manzanillo y Salina Cruz. Parece que la misma Madre Naturaleza ha construido un puerto lo mas natural y bueno en frente de la poblacion, sirviéndose de la Bahia Banderas. Tiene de longitud quince millas y de ánchura doce, y el agua es profunda. Hay a la entrada unas islas, pero la entrada para los buques es de dos o tres millas. Colinas altas protejan cada extremo de la bahia, y asi los chubascos o vientos mayores del Pacifico no alcanzan perturbar la bahia, y los buques que no han podido refugiarse en los puertos de San Blas y Manzanillo encuentran proteccion perfecta en Las Peñas.

El dia doce de este mes, el Embajador Thompson ira al Istmo de Tehuantepec, invitado por Sir Weetman Pearson para presenciar la inauguracion de la via abierta al mundo el dia catorce del actual. Van también el Presidente Diaz y algunos otros invitados. Mr. Thompson es un hombre de modales afables y muy practicos, y él hara el viaje en su propio coche particular, que vino ultimamete de Chicago. Es uno de los carros mas hermosos hasta ahora hechos per la Compañia Pullman. Lo ocuparan nueve miembros del cuerpo diplomatico. Cuando regresa, el Embajador Thompson propone ir a Chicago, Nueve York y Washington, para volver con su señora. Regresaran a Mexico por via de Cuba.

EDWARD C. BUTLER.

$200.00

MONDAY'S SPECIAL OFFER

Furnishes 4 Room Cottage

Actual Saving Of $52.50

If you have a cottage to furnish, here's your opportunity. We will supply everything complete and cut exactly $52.50 off the price. But you'll need to buy tomorrow. Here are the furnishings your $200 will buy

DINING ROOM

One quarter sawed golden oak 6-ft. Extension Table	$14.50
6 golden oak chairs	7.50
1 golden oak buffet	25.00
1 9x12 Brussels rugs	16.50
2 pairs bobbinet curtains and rods	8.50
1 50-piece set of dishes	6.00

PARLOR

1 (9x12) Bigelow-Electro velvet rug	25.00
1 velour couch, polished quartered oak frame	20.00
1 quartered stand with brass feet	6.00
1 large arm rocker, quartered oak	12.00
One arm rocker of quartered oak	10.00
Two pairs bobbinet curtains and rods	8.50

BEDROOM

One golden oak dresser with top drawers and large serpentine mirror	16.00
One golden oak arm rocker	2.50
1 golden oak bedroom chair	2.50
One 7-ft. 6-in.x10-ft. Smyrna rug	9.50
1 combinet	1.25
One very handsome iron bedstead	12.50
One 4x5 No. 2 rope edge Daisy spring	3.00
One 4x4 sanitary mattress	6.00
One pair of good feather pillows	4.00
4 good Dallas sheets	3.00
2 comforts	3.00

KITCHEN

1 gas range	15.00
1 cabinet buffet table	4.00
Complete cooking utensils: 1 garbage can, 1 wash tub, 1 set Potts' irons, 1 kitchen chair	10.00 / .75
	$252.50
You can save	52.50
You get everything Monday for	$200.00

H. Arnold Furniture Co.

646-650 South Main

When Seeking Investments Select the Best

Having in View Safety of Principal and Permanency of Income.

Business property in the large cities of our country is the basis of large fortunes.

Heretofore such property has been monopolized by the rich.

Through the medium of the Unit Ownership Method of The Trustee Companies such investments are now made available to investors of moderate means. Any sum from $100 to $100,000 may be invested with yearly income of 6 per cent. to 8 per cent. and the increase value additions.

Full information regarding the method and the properties in Los Angeles and other cities furnished by

THE TRUSTEE COMPANY

357 South Spring St. Los Angeles

YOU can have good coffee and tea where ever are fire and water and pot.—Schilling's Best.

Times' New Year's Annual.

The Midwinter Number of The Times has had an unprecedented sale; more copies have been mailed away by enterprising Los Angeles citizens than ever before. It is a great missionary to send friends, and a thousand personal letters could not give them as much concise information about this great land of ours. It will aid the whole country if business men will send a copy to their customers and correspondents. Real estate dealers can help themselves in no better way than by supplying clients living at a distance with one of these great papers. Anybody, anywhere, will surely be delighted to receive a copy of these "Land of Sunshine" publications. Mail orders promptly filled.

Furs Cleaned and Remodeled.
Harris & Jenks. 1015 S. Main.

Gray Hair Quickly Restored
to its natural color by using Alfredum's Egyptian Henna. Sure, harmless. 1st-class druggists

If You Want to Go East C. Haydock.
Agent Illinois Central R.R., 114 W. Sixth.

Have Your Sunday Dinner
at the Europa. Course dinner, 50c. Best in city. No. 312 West Seventh street.

Eyes Inflamed by Dust and Smoke?
Murine Eye Remedy, Soothes and Quickly Cures. All Druggists and Opticians. 50c.

Broken Lines and Factory Samples

The Keenest Sale on Record

History has no record of a clean-up sale to compare with the Goodyear Raincoat Co.'s. Occurring as it does in the midst of the most inclement weather experienced. Right at the time when the season's weather is the greatest.

This great stock of waterproof clothing for men, women and children, embracing the finest and best makes of genuine PRIESTLY GARMENTS are offered to you at

Even Less Than Half Their Worth—Less Than the Cost of Manufacture---No Precedent Like This

Think what this sale means to you, when you can buy genuine Priestly Cravenette Raincoats at a figure than the imitation Cravenette costs.

Our stock is yet in good condition, there is a good range of sizes left. Sale started with 5000 garments from our regular stock, 2 or 3 alike; 2000 factory samples—6 sets of our traveling salesmen's samples. This accumulation of first-class merchandise is termed "Broken lines." This means "Low prices." Come! Take them away. There are exclusive models and finest qualities of fabrics that stood the test for rain and shine at original figures. They certainly will hold the test for less than half their worth.

There are weaves in the factory samples that were guaranteed as all wool. We extend the same clad measure to you.

CONTINUATION OF THE BIG SALE JAN. 14

In the Ladies' Section

$2.50 Worsted Raincoats, Instead of - - $7.
$2.50 Cravenette Raincoats, Instead of - $7.
$6.00 Fine Cravenette Raincoats, Instead of - $15.
$8.00 Fine Worsted Cravenette, Instead of - $18.
$10.50 Imported Satin Rubber Coat, Instead of - $22.

In the Men's Section

$2.50 All-Wool Raincoats, Instead of - - $7.
$5.00 Cravenette Raincoats, Instead of - $12.
$9.75 Priestly Raincoats, Instead of - - $22.
$13.75 Finest—London Cut—Instead of - $28.
$17.50 Imported Priestly, Silk Lined, Instead of $35.

Nearly Given Away

Boys' and Girls' Mackintoshes and Raincoats

Complete Assortment of Teamsters' Waterproof Coats, Extra Length Waterproof Capes, Hoods Attached, Oilskins, Auto Rubberlined Lap Robes. Prices $1.50 to $7.50

NOTE—Our policy to clean up the broken lines causes such drastic selling. We urge you to note the greatness of the values and the smallness of the prices. Mail orders promptly filled if accompanied by P. O. or express order. Send chest and length measure.

Open Saturday eve until 10.

Goodyear Raincoat Company

210 South Broadway

Store Open Monday and Saturday Evenings

LARGEST AND BEST EQUIPPED DENTAL OFFICES ON THE PACIFIC COAST.

YALE

444 So. Broadway

PARMALEE-DOHRMAN BUILDING

Home Phone 3544

Dentists

Have your work done by a concern which employs none but the very best operators, men of proven skill and much experience.

Best Set of Teeth $6 NO FIT, NO PAY

$1.50 For any tooth we cannot Fill or Extract without pain.

HERE the equipment is as fine and complete as money can buy.

HERE every modern method and instrument is used to make your work painless and first-class.

HERE every instrument is cared for by a lady attendant and sterilized thoroughly after each operation, freeing you from the danger of infection of consumptive persons, from blood poison, etc.

We have a very large place and can give you better prices and better work than you can get at some places. ALL WE ASK IS FOR YOU TO LOOK AROUND AND THEN SEE US.

WE WANT TO DOUBLE OUR BUSINESS WITHIN THE NEXT YEAR, and we want to send away pleased every man, woman or child treated by us as a living advertisement for the Yale Dentists.

A WRITTEN GUARANTEE ON ALL WORK FOR TEN YEARS. We gladly refer you to Parmelee-Dohrmann Company or the American National Bank as to whether our guarantee is good.

OPEN EVENINGS TILL 8:30. SUNDAYS, 9 TO 12.

...TYPE SCHOOL
...LOS ANGELES.

...PLE TO HAVE A
...E AT A GOOD TRADE.

...Installing a Complete
...Typesetting Linotype Operat-
...distribution of the Machine,
...peration, Etc.

...termined to be of great help,
...ed by employing printers
...California and the West.
...ndreds of ambi-
...men and women desirous
...one of the best-paying
...the linotype school
...installed in the large brick
...owned by The Times at the
...San Fernando and College

...and complete plant will
...machinist for thirty-six
...the type-setting machine,
...the only school in the
...gladly open to young
...men who refuse to wear
...the Typographical Union.
...to several smaller edu-
...in this country, all are
...by the union, and none of
...operations those who
...ing in that proscriptive or-
...ite of the requirements
...course in a union school
...student must have worked
...of the printing business,
...type or at some other
...trade. Generally this
...of but little practical
...manner, but it has the
...during the number of ap-
...until at the present
...every owner of a linotype
...country is having trouble
...skilled help required in

...out of the union the op-
...of the trade is burdened
...operators" who have
...only a smattering of the
...who are enabled through
...unskilled help to demand
...$5 to $6 per day for
...half to seven and a half

...as the representative in-
...business office in the
...numerous calls from
...for competent oper-
...typesetting machine, and for
...but until now
...to place where deserv-
...trained to the trade,
...instruction unless they
...the union.
...the finest preference
...persons who have had
...hand composition,
...proof-reading, or other
...work where a knowl-
...edge of punctuation, capital-
...ization and proper use of
...are required. But students
...of practical and thor-
...upon the typewriter, or
...them, will be admitted.
...the position of the lino-
...graduate of this school,
...taught hand composition,
...exclusively in cylinder-
...machines be given. The ob-
...ject considers the opportunity
...become one branch of the

...other schools of
...usually $150 for a
...The fee to be
...tuition will not exceed
...and may be less for
...time, with a propor-
...for a longer or shorter

...will be thorough in
...that the pupil can feel
...he is suited to the trade
...on leaving the school,
...and a situation satisfac-
...employer and himself.
...employing printers
...country who contem-
...machine plants have
...opportunity to send their
...apply to this school, to be
...trained to install and operate
...upon their arrival, with-
...losing their valuable machin-
...the aid of incompetent and
...malicious outsiders. And
...will be in a position to fill
...(or many of them) those
...important help in their lino-
...composing rooms.
...in which the school is
...installed is ready and fitted
...with all of the machinery is on the
...floor, the remainder of the outfit
...being that of a complete plant, in-
...cluding type machines, hand com-
...posing and both cylin-
...der printing presses, will be in-
...stalled in the very near future. The
...tuition for this auxiliary establishment
...is fifteen dollars. A term of apprenticeship will be
...required. Upon application, in person
...or by letter to the Times-Mirror Com-

...STAMP FIGHT.

...Merchants' Exchange Decides
...Arena With Own Offer of
...Premiums for Stamps.

...trading stamps with trad-
...ers—that is the plan which Los
...Angeles merchants have, finally
...and which will go in effect

...Merchants' Exchange is
...of Los Angeles business men
...of 425 members. For a long
...time sentiment has prevailed
...that a large percentage of this mem-
...bership trading stamps are a de-
...cided menace so far as trade-get-
...ting is concerned, and that in reality
...the persons who benefit are the trad-
...ing companies.
...It is always the small mi-
...nority must be considered, and
...it is said that even after the thor-
...ough success of the trading-stamp
...plan was established about 20 per cent.
...of the merchant's membership that
...desired to give up the stamp proposi-
...tion to their customers.
...The trading-stamp companies
...operating in Los Angeles contin-
...ue to feed on the profits drawn
...from merchants; and finally the
...board of this exchange itself
...entered the trading-stamp business
...by offering its members with the
...exception of practically
...the same premiums at practically
...cost. This is what has now been done.
...Upon entering the Retail Mer-
...chants' Exchange in the Tajo building
...will be fitted up as display rooms,
...and the trading-stamp scheme is
...to be run with a vim that causes
...the promoters believe it has at last
...found an effective method of keeping
...the trade in their own legiti-

...BRAKEMAN INJURED.

...Sparks, a brakeman on the Salt
...Lake road, is in the California Hospital,
...suffering from injuries received Sparks was flag-
...ging a train near Las Vegas. The
...engineer of the approaching headlight be-
...came aware of him and he stepped from the
...track to let the sleepers. He fell
...between the cars. His father is a conductor
...on the Salt Lake.

...RUNS DOWN WOMAN.

...Driverless, an express wagon
...belonging to Kay ran down Miss
...Mary Hall, aged 70 years, of No. 131 East Seventh
...street, yesterday afternoon, and fatally injured her. She was only
...taken to the Receiving Hos-
...pital. Two detectives sent
...out to find the driver who is
...charged with drunkenness. The
...accident occurred at THIRD street and

Before Stock-Taking Sale—An Occasion Bristling with Opportunity

A Time of Highest Importance to Economy-Loving Woman Kind

Belated Shipment Winter Weight Union Suits

IF these goods had materialized a month or six weeks before they did, we wouldn't have them on hand to talk about now. That is the reason for the substantial reductions which follow.



$1.50 Union Suits $1.25

HEAVY cotton fleece lined union suits; button down the front. BEFORE STOCK-TAKING SALE PRICE..... $1.25

$1.75 Union Suits $1.50

HALF wool natural gray combination suits; button down the front. BEFORE STOCK-TAKING SALE PRICE..... $1.50

$2 Union Suits $1.75

MEDIUM weight cream wool union suits; buttoned all the way down the front. BEFORE STOCK-TAKING SALE PRICE.... $1.75

$2.75 Union Suits $2.25

STRICTLY all-wool garments in cream only; buttoned all the way down the front. BEFORE STOCK-TAKING SALE PRICE..... $2.25

$1.00 Black Cotton Tights 50c

HEAVY fleece lined cotton equestrienne tights in black only; are Jersey ribbed; closed styles. Full $1.00 values. BEFORE STOCK-TAKING PRICE..... 50c

THE NEW YORK
337-339 SOUTH BROADWAY

$1.75 Black Sateen Petticoats $1.25

UNUSUALLY well constructed garments of good quality black mercerized sateen; have deep full flounces of shirring, cording and ruffles; also dust ruffles. Before stock taking sale price $1.25

Black Heatherbloom Petticoats $2.75

ATTRACTIVELY fashioned feather weight garments that look like and rustle like silk; have extra deep flounces in accordion plaited shirred and ruffled effects; also dust ruffles. Splendid dust shedders. Before stock-taking sale price $2.75



Exceptional Silk Petticoat Values at from $6.50 to $9.75.

Sterling quality silk petticoats in black and all colors; also changeable effects; have deep flounces in a dozen different styles; also dust ruffle. Positively the best values in the city at from..... $6.50 to $9.75

Pedestrienne Skirts in Before Stock-Taking Sale. $3.95 For Values to $7.50

135 in the lot. Nothing is more serviceable than these gored and circular gray tweed skirts; they are made up in unusually handsome styles; are button trimmed with deep folds at bottom; mixtures, checks and stripes in the assortment. BEFORE STOCK-TAKING SALE PRICE..... $3.95

Why You Should Attend this Sale

FIRST and foremost, it will save you good money on, more than likely, just the goods you are most in need of. Secondly, it is a money-saving opportunity possessing such unusual merit that the likelihood of its being duplicated in the near future is exceedingly remote. We could go on giving hundreds of reasons why you should be with us tomorrow in the interest of your pocketbook, but the mere announcement that a wholesale, far-reaching reduction of stocks is imperative, preparatory to our annual inventory should be sufficient to attract every woman in the community who appreciates extraordinary value giving. Price cuts but little figure with us at such a time; the one and sole object in view being to dispose of, in as short a time as possible, as many goods as we can in order to facilitate the arduous task of stock-taking and to make room for new spring merchandise now in transit.



Before Stock-Taking Sale of

Trimmed Hats

$12 and $10 Values at Choice $4

AN aristocratic group of stylish millinery examples at prices away under between season figures. The assortment includes Breast turbans, Peter Pan turbans, picture hats and all the prevailing shapes, cleverly trimmed with wings; some with ribbon rosettes and others in smart novelty effects. A collection of winning, fetching styles at the before stock-taking sale price of $4

Prices on Women's Garments Never Were so Low

Three Remarkable Coat Values in the Before Stock-Taking Sale

$5.00 For Values Up to $12.50

$8.75 For Values Up to $20.00

$11.75 For Values Up to $35.00



IN SPITE of the enormous demand for long tourist coats this season, through a lucky trade happening, we are enabled to offer over one thousand garments at prices which would not liquidate the cost of the materials alone. The assortment consists of double breasted models in all-wool tweeds, novelty mixtures, plaids, checks and plain cloths and are full seven-eighth lengths; have either combination collar of velvet and material or self, in turn-down or flat stitched inlaid styles; some of the better ones have silk-lined auto hoods and are fashioned from the handsomest cloakings brought out during the season. Third floor.

You Can't Find As Good Suits Elsewhere for Half as Much Again

EVERY wool and velvet suit in our mammoth stock of smart tailored garments at half regular. Prices dropped to the lowest level, and a style, material and color to suit every individual taste for the smallest outlay that ever good suits were sold. The following prices give one the faintest idea of the wonderful economy which is the keynote of this great Before-Stock-Taking Sale of Suits. Second floor.

$22.50 Suits	$11.25	$27.50 Suits	$13.75
$29.00 Suits	$14.50	$29.50 Suits	$14.75
$32.50 Suits	$16.25	$39.00 Suits	$19.50
$37.50 Suits	$18.75	$47.50 Suits	$23.75
$69.00 Suits	$34.50		



Ridiculously Small Prices on All

Hat Drapes,

Du Barry Scarfs, Evening Throws, Etc.

FASCINATING affairs of diaphanous weaves, such as crepe chiffon, crepe de chine, liberty silk and messaline; every shade of every color is represented in some manner or form; many are richly embroidered, others have solid centers and broad Dresden borders; all are hemstitched. There is also included in the assortment spangled novelties and silk auto hoods. Reductions as specified below:

95c Drapes 75c. $1.95 Drapes $1.25.
$3.00 Drapes $2.25. $3.95 Drapes, $2.50.
$6.50 Drapes $3.95. $7.50 Drapes $4.50.

Special Glove Reductions for Sale



$1.25 Glace and Suede Gloves 98c

Two-clasp modish handwear; has one row embroidery and comes in black, white and all the wanted colors. BEFORE STOCK-TAKING SALE PRICE, Per pair..... 98c

$4 Long Kid Gloves $2.48

In going through our stock we find there are some gloves slightly mussed from fitting and other reasons; also some sizes and colors we are a little overstocked in; all these we offer at one price; 16-button glace and suede. Values up to $4. BEFORE STOCK-TAKING SALE PRICE, per pair..... $2.48

$1.75 Mocha Gloves $1.35

These smart gloves come in black, red, navy, brown, gray and mode; have one large medallion clasp and have fancy stitched points. BEFORE STOCK-TAKING SALE PRICE, per pair..... $1.35

$4.00 Imitation Dents $3.50

Are 16-button length and equal in every way to the imported glove; unmatchable for street wear; $4.00 values. BEFORE STOCK-TAKING SALE PRICE, per pair..... $3.50

$2.50 Mocha gloves in all colors and sizes. BEFORE STOCK-TAKING SALE PRICE, per pair..... $3.25

BEFORE STOCK-TAKING SALE JEWELRY NOVELTIES

$1.00, 75c, and 50c Trinkets at 25c

The showing includes a plentiful sprinkling of bead necklaces, Dutch gold buckle sets, brooches, bracelets, beauty pins, stick pins, hat pins, back combs, etc. All at choice during BEFORE STOCK-TAKING SALE..... 25c

NOTE—Everything in our brand new stock of up-to-date jewelry novelties during this sale at ..... 20 Per Cent off Regular Prices

Every Little Helps Notion Savings

Curvette skirt braid, regular 25c. Before Stock-Taking Sale Price, roll 20c

Fancy metal buttons, regular 15c. Before Stock-Taking Sale Price, per doz..... 10c

Basting cotton, regular 5c a spool. Before Stock-Taking Sale Price, per spool 4c

All sizes button molds, regular 3c and 5c dozen. Before Stock-Taking Sale Price, per dozen 2c

Finishing braids, regular 8c. Before Stock-Taking Sale Price, per piece 5c

Soutache braids, regular 5c. Before Stock-Taking Sale Price, per yard 3c

Splendid Shirt Waist Sale Offerings

$2.50 Wool Waists $1.69

Stylish all-wool models in cream and light blue only; have short sleeves and are buttoned in the back; the yoke is daintily trimmed with narrow Val. insertion. BEFORE STOCK-TAKING SALE PRICE..... $1.69

$6.75 Lace and Net Waists $3.95

Six different styles to choose from in this lot; are full silk lined with either long or short sleeves; smart yoke effects; also is included in this assortment a few odd sizes in fancy messaline silk in white, light blue, pink, green and light fancy patterns. All at BEFORE STOCK-TAKING PRICE of..... $3.95

$2.75 Novelty Mohair Waists $1.45

Are in navy blue, dark green, brown and black with tiny white dots; elaborately tucked yokes; long sleeves with deep cuffs and buttoned in the back. BEFORE STOCK-TAKING SALE PRICE..... $1.45

$10 Black and White Novelty Taffeta Silk Waists $7.50

This new line of dashing styles in black and white novelty silk; yokes are of heavy Oriental lace finished with white taffeta bands and French knots; have short sleeves and back opening. Models equal to any $15.00 waist shown in the city. BEFORE STOCK-TAKING SALE PRICE..... $7.50

Advance Showing Wash Waists from $1 to $8.75

These beautiful goods constitute the initial showing of spring waists; they come in all the most approved washable materials, introducing many charming and effective arrangements of yokes which are entirely new. You are cordially invited to inspect these handsome creations. Prices range from ..... $1 to $8.75



25c Children's Hose 19c

Boys' and girls' fast black stockings in both heavy and light weights; either fine or wide ribbed; carefully made so as to give extra service and durability; all sizes in the lot. BEFORE STOCK-TAKING SALE PRICE, per pair..... 19c

Great 25c Value in Women's Hose

The best for a quarter to be found anywhere are these plain fast black stockings for women; have double heel and toe and extra heavy top. An unbeatable value. BEFORE STOCK-TAKING SALE PRICE, per pair 25c

25c Handkerchiefs 10c

We have bunched together numerous broken lines of linen and Swiss handkerchiefs; dainty embroidered and hemstitched effects. These are slightly soiled and rumpled from display during the holiday season. As a big leader in our handkerchief department for BEFORE STOCK-TAKING SALE the price will be only 10c

Neck Ruffs Radically Reduced

A choice assortment of beautiful, fluffy, chiffon neck ruffs; have long flowing plaited ends; nice range of colors to select from.

$1.95 Ruffs $1.25
3.45 Ruffs 1.85

Handsome mousseline de soie neck ruffs at straight-cut reduction from marked prices of ..... 25 Per Cent



A Clean-Up Price on About Five Hundred Pairs of Fine Quality Hose Supporters

Styles are sew-on, clasp-on and pad-with-belt; all colors; either plain or frilled elastics. BEFORE STOCK-TAKING SALE PRICE, per pair..... 39c

$3.50 Broken Lines Corsets $1.48

The best styles in R. & G., Kabo, and C. B. A. La Spirite are included in this offering; are in white coutil only, and come in either long or short hip; nearly all have hose supporter attachments; every size from 18 to 30; fine tempered steel boning; $3.50 values. BEFORE STOCK-TAKING SALE PRICE, per pair..... $1.48

Two Sterling Good Values in Undermuslins

$2.00 White Underskirts $1.50

EXQUISITE garments of finest materials; cut extra wide and with very deep ruffle; has three rows of lace insertion, alternating with narrow lace edging; also countless embroidery trimming styles in the lot. Before stock-taking sale price, per garment $1.50

$3.00 Lingerie Night Gowns $2.25

FULL length to the ground garments; made from softest unfilled muslins or cambrics; twenty different trimming styles to choose from, many having extremely pretty lace yokes and sleeves; others embroidery trimmed in rich and beautiful combinations, $3 gowns at before stock-taking sale price $2.25

Continuation Closing Out Sale Infants' Wear

We need the room that is now occupied by the little tots' wardrobe for the extension of more important departments. Mothers in need of anything in this line for their little ones can do better here this week than elsewhere to the tune of ..... 33⅓ Per Cent Off

Third Off Long Dresses and Long and Short Skirts

Dainty snowy garments of finest materials, exquisitely trimmed at

1-3 Off Regular Prices

$1.00 Baby Caps 50c

Complete lines of crocheted silk and wool caps; many edged with swansdown trimming; either silk or wool ties. 75c and $1 values. BEFORE STOCK-TAKING SALE PRICE 50c

Infants' Long Coats For Less Than Ever Sold Before

Are in cashmere, Bedford cord and silk; have either single, double or triple capes; warmly lined throughout; trimmed in various pretty styles with lace, satin bands, applique, French knots and hemstitched effects. Reductions run as follows:

$2.25 Coats	$1.50	$2.75 Coats	$1.95	$4.75 Coats	$2.95	$6.75 Coats	$4.75
$2.50 Coats	$1.75	$3.50 Coat	$2.25	$5.75 Coats	$3.50	$9.25 Coats	$6.75

$12.50 Coats $7.95

Main Floor

Belts for Little or Nothing

$1.00 Belts 25c

A general weeding out from our big belt stock of all styles that are soiled or mussed the least little bit; the assortment comprises crush kid and silk belts, plaids and other novelties; elegant selection of buckles. Values up to $1.00. BEFORE STOCK-TAKING SALE PRICE only 25c

Exclusive Belt Novelties Reduced One-Half

Handsome creations in silk and leather; also combinations of both; many richly studded with quaint designs in steel cut pellets; the buckle attachments are works of art and exquisitely beautiful. During the BEFORE STOCK-TAKING SALE there will be allowed a uniform reduction of..... One Half

$1.25 Black Shopping Bags 75c



Eight-inch grain walrus shopping bags, are full leather lined with compartments containing coin purse; have gun metal trimmings and Vienna drop leather handle. BEFORE STOCK-TAKING SALE PRICE 75c

$5 Hand Bags $1.25

This is the greatest value in this class of merchandise placed before the people in many a long day; made of finest leathers, come principally in light colors; stamped in beautiful Oriental designs; are full leather lined; have several compartments and coin purses inclosed. BEFORE STOCK-TAKING SALE PRICE $1.25

Opera Bags Half Price

Broken lines left over from holiday selling. Beautiful little affairs, made of Dresden ribbon and brocaded satin; some have ribbon draw strings and others gilt frame; many are silk lined. Regular prices range from $1.25 to $10.00. For BEFORE STOCK-TAKING SALE prices just..... One Half

Final Cleanup Price on Dressing Sacques

$2.25 VALUES $1.50.

THESE are made of German flannel, in large floral patterns; also artistic Japanese crepes. Splendid assortment of colors. $2.25 values in before stock-taking sale price at $1.50

$5 Long Kimonas $3.75

MADE of heavy German flannel, in striped and figured effects; also in Japanese crepe; full length and roomy. Regular $5.00 values at before stock-taking sale price $3.75

NOTE—Our entire stock of long and short silk kimonos in fancy designs at prices so much reduced that a speedy riddance is assured.

THE NEW YORK
337-339 SOUTH BROADWAY

Ribbons that will be Sold in the Sale

25c Satin Taffeta Ribbon 15c

A broken assortment of three and four-inch widths in finest qualities; fairly good line of colors to select from. BEFORE STOCK-TAKING SALE PRICE, per yard..... 15c

35c Ribbons 19c

Five-Inch Width—All Wanted Colors

The best value in ribbons ever featured anywhere at the money; come in pure silk lumineaux taffeta weaves in all colors, white and cream. Can be used for a multitude of purposes. Worth 35c today and always. BEFORE STOCK-TAKING SALE PRICE, yd..... 19c

NOTE—Ribbon remnants during this sale at exactly ..... ½-Price

NEWS OF THE MINES—Review of the Week's Diggings in the Southwe

LOCATION LAW.

Ex-Senator William M. Stewart of Nevada, maintains by citation of statutes and by argument that there is no need for further legislation to stop monopoly of mineral lands or to limit the number of claims that a prospector may locate and hold. Mr. Stewart cites Section 2320 of the Revised Statutes, which declares that "No location of a mining claim shall be made until the discovery of a vein or lode within the limits of the vein located." The mining law of Nevada provides that location may be made by defining the boundaries of the claim with substantial posts or stones, "one at each corner and one at the center of each side line," and by posting the proper notice.

The locator does not have ninety days in which to define his boundaries. There is no location until the boundaries are defined. Within ninety days after location, the locator must sink a discovery shaft to the depth of at least ten feet, or deeper if necessary to show a lode deposit of mineral in place. A cross-cut or tunnel which cuts the lode at a depth of ten feet, or an open cut equivalent to a shaft four feet by six by ten feet deep, is equivalent to a discovery shaft.

Mr. Stewart points out that discovery is the source of title to a mining claim, without which no location can be made, and that the discovery must be something more than the finding of valuable mineral. It must be a vein or lode of rock in place bearing valuable mineral and enclosed in the country rock. It cannot be a mere suggestion or hope of finding a vein. The whole country cannot be located as a claim merely because valuable mineral can be found all over the surface. The vein must have boundaries that can be defined.

"The staking out of a large number of claims without the discovery of a vein on each of them," says Senator Stewart, "is the same in principle as locating homesteads by dummy locators, which is a penitentiary offense. The criminal law of the United States is ample for the punishment of fictitious entries of homesteads or fictitious locations of mining claims.

"Where no person is at work exploring a mining claim, and no vein has been discovered thereon, the right of a citizen to enter upon and explore it is perfect, and it is made the duty of officers of the United States to prosecute at the expense of the United States all persons guilty of depriving citizens of a right conferred by the law of Congress. Excessive location by one or more locators is thoroughly guarded against by the statutes of the United States, and of Nevada, which deny to any person the right to locate a claim within its limits. The time for marking a claim cannot be reduced (as advocated by proponents of additional mining legislation,) because the law already requires it as the first act of location after discovery."

Senator Stewart's exposition of mining law is undoubtedly correct. He was one of the framers of the law, he is a lawyer and a miner. It appears that not only is there no warrant in law for the common practice of putting up location monuments and claiming numerous 1500-foot areas of unexplored ground, but it is actually a criminal offense to prevent a citizen from exploring and properly locating such claims. The "claim hog" is not only a hog, he is liable to prosecution, and it is the duty of Federal officers to arrest and prosecute him.

A location monument from which a claim may be swung to cover subsequent discoveries, is not a legal location and does not hold any ground for ninety days or any other period. "Extension" claims, without actual discovery of mineral veins in place, are invalid, and a prospector may be prosecuted for pretending to locate them and preventing others from exploring them. The man who makes a discovery on such ground and locates it properly is not a "jumper," although it is customary to treat him as such.

As Senator Stewart argues, what is needed is not more law but enforcement of the law as it stands against the claim hog and the corporations professing to hold large groups of claims upon which no vein has been actually discovered. If the law is invoked and enforced, persons now monopolizing mineral lands by fake locations will share the fate that has recently befallen fraudulent grabbers of timber and agricultural lands.

FOREST RESERVES.

Land in Del Norte Withdrawn from Entry in Response to Petition of Miners.

A few months ago the miners of Del Norte county formed a mining district, and in order to protect the many mining claims in the district, at the suggestion of State Mineralogist Aubury, a petition was framed by the miners, indorsed by Mr. Aubury and forwarded to Hon. Gifford Pinchot, with the recommendation that the lands embraced in the district, amounting to 155,580 acres, be added to the Klamath Forest Reserve. The Acting Commissioner of the General Land Office has announced the withdrawal from entry of all the lands in the Del Norte mining district, which it was recommended should be withdrawn, lying in Del Norte county and adjoining the Klamath Forest Reserve on the west and the Oregon border on the north. These lands will be inspected by government agents as soon as conditions will permit, and undoubtedly they will be added to the Klamath Forest Reserve.

This action on the part of the miners in this State is without precedent, and it shows that the miners of California are awakening to the fact that their only safety against the assaults of the timber grabbers lies in their protection by the United States Forest Service.

As long ago as 1902 the State Mineralogist advocated that the miners should use their best efforts towards securing permanent forest reserves, not only against the illegal acts of the timber grabbers, but for the further protection of water powers and timber for mining purposes. In connection with the Sacramento Valley Association, Mr. Aubury petitioned the President to withdraw from entry all unoccupied government timber lands in Northern California, and on October 14, 1902, the President withdrew over 6,000,000 acres of land, pending investigation for forest reserve purposes. Since that time many additions were made to the reserves, and new ones were created, until at the present time nearly 20,000,000 acres of timber lands are embraced in forest reserves in California. At the outset many of the miners were antagonistic to the creation of the reserves. This feeling was created by agents of the timber speculators among miners and stock men, but at the present time the miners of the State are in hearty accord with the forest reserve policy, and this has been demonstrated by the petition made by the miners of the Del Norte Mining District.

The Golden Rod, located in Searchlight, owned by Los Angeles and Portland capital, is under the management of E. G. Locke, mining engineer, who has let a contract for sinking the shaft 100 feet, giving a total depth of 400 feet.

IN SOUTHERN ARIZONA.

REORGANIZATION OF THE TWIN BUTTES COMPANY.

Strike of Engineers at Helvetia Was a Small Affair and a Failure. Greene Interested in Chiricahua and Johnson Districts—Active Operations in Sonora Camps.

TUCSON, Jan. 10.—The annual meeting of the Twin Buttes Mining and Smelting Company was held here on Wednesday. Much interest attached to the meeting owing to reports to the effect that changes would likely be made in the board of directors and possibly in the management.

Three new members were added to the board of directors, which is as follows: Mayor D. S. Rose, E. P. Hackett, Robert Nunnemacher, W. Julius Frank and Samuel D. Adler, all of Milwaukee; W. A. Barber of Waldo, Wis.; Edward T. Davis and Felix Isman of Philadelphia, and John A. Baxter of Tucson. The new directors are Felix Isman, Julius Frank and Samuel D. Adler. They succeeded Dr. William Earles, Dr. J. B. Mill and S. M. Berger, all of Milwaukee.

There is a probability that the board of directors will shortly engage a mining engineer to take charge of the work at the mines owing to the proportions it is now assuming. The Twin Buttes company has invested a half million dollars in its mines and railroad.

What was reported to be a strike of serious proportions, in which there was bloodshed, at the mines of the Helvetia Mining Company, turned out to be a little labor difficulty of comparatively small proportions. The strike was caused by the hoisting engineers quitting work because they thought they were not receiving enough pay. They get $4 per day and demanded $5. When this was refused they quit work. Manager Close of the Helvetia company immediately sent to Tucson and secured new engineers. One of the new engineers was held up at the Isle Royale shaft at night by masked men and compelled to quit work. The other new engineers became frightened and also quit working temporarily, necessitating a cessation of operations. Manager Close then asked for police protection, stating that he feared the Mexican miners who were idle might become drunk and cause difficulty. Three officers were sent to Helvetia from the Sheriff's office and remained in the camp two days until the strike was settled by the engineers giving in to the company.

The Helvetia company has just received a new engine for its narrow-gauge road. The camp has a railroad line all of its own, notwithstanding the fact that it is fifteen miles from any other railroad. The camp railroad transports ore from the different shafts to the smelter. The Isle Royale shaft, which has reached a depth of 1200 feet, is two miles from the smelter. The locomotive was hauled from Valle, which is the Helvetia shipping point on the Southern Pacific, to the camp on specially constructed wagons. Thirty horses were required to make the pull.

S. R. Kaufman, B. L. Kaufman, W. G. Rice and James Chenoweth of Michigan have been in Tucson all week, and the object of their visit here is said to be to complete a deal by which they will take over a property in the Chiracahua Mountains which they will work on a large scale. Thomas F. Cole, who put through the merger of the Cananea Central and the Greene Consolidated companies into the Greene Cananea Company, is said to be interested with the Michigan mining men.

The first sulphides have been struck in the Copper Chief shaft on the property of the Arizona and Michigan Development Company at the 150-foot level in Johnson Camp. The Copper Chief shaft is double compartment.

With the completion of the grading for the new railroad to Johnnie Camp on the announcement of the opening of the Benson smelter this spring, the outlook is very bright for the district.

A reorganization of the Peabody Mine Company in the district has taken place. The name of the company has been changed to the Bonanza Bell Copper Company, and R. Allen Lewis of Phoenix has been named as president, while Walter Erick will be the manager. It is said that in this new deal Col. W. C. Greene and associates are interested. The new company will take possession of the property within sixty days and will immediately begin sinking a new compartment shaft. From this mine it is expected to ship 100 tons of ore each day as soon as the new railroad to the camp gets into operation.

That his camp will soon be one of the liveliest in Santa Cruz county is the statement of Judd O. Lewis, who is the manager of the Three R group of mines near Patagonia, recently purchased by Col. W. C. Greene from R. R. Richardson.

Placer-mining operations will again be resumed in the Oro Blanco district in the southern part of Pima county, as the recent rains have given an abundance of water for placer work.

Superintendent S. Ben Smith, who has charge of the properties of the Tarasco Mining Company near Torres, Sonora, has just made a trip to El Paso, where he completed a contract with the El Paso Reduction Works for the shipment monthly of twenty tons of concentrates, which will go from 500 to 1000 ounces in silver. In addition to the concentrates the company will ship monthly forty tons of high-grade ore, which will run over 100 ounces silver and fifty tons of second-grade ore which is expected to yield from fifty to 100 ounces.

A mill will be erected on the Rey Del Oro property in the Magdalena district and development work will be prosecuted on an extensive scale. Several hundred feet of tunneling has already been completed in low-grade ore.

Sixty men are at work on the property of the Anaconda-Sonora Copper Company, located in the Sahauripa district nine miles from Campo Santo Nino. Ore shipments will be commenced when the line of the Cananea, Yaqui River and Pacific, now under construction, reaches the district.

NORTHERN ARIZONA.

Hassayampa Plans to Be Worked by Angelenos—Gold Mine Turns Out to Be Rich in Copper.

PRESCOTT (Ariz.) Jan. 12.—The great 7000-foot tunnel, now being driven on the United Verde mine at Jerome, is not to be the only one in that district. A tunnel over one mile in length is to be run through the mountains to tap the property of the Hull Copper Company, the work to be prosecuted both from the surface and from the bottom of shafts. The company has twenty-two claims, located years ago by John W. Hull, almost surrounding the great copper deposit that has brought so many millions of dollars to Senator Clark.

Maj. A. J. Doran, newly-elected Territorial Councilman from Yavapai county, has bonded the property of the Lynx Creek Gold and Land Company, about eight miles from Prescott, embracing 4000 acres of patented land and twenty-two mining claims. The property includes a large extent of placer ground of proven wealth, which is to be worked by means of a floating dredge. A sufficient water supply is to be assured by the construction of a large reservoir.

The development of scores of mines in the Bradshaw Mountains is being held back by the lack of miners, every property being short-handed. Most of the men are making toward Nevada, where they see prospect of greater riches.

The twenty-stamp mill of the Tiger Gold Company is working satisfactorily on ore from the Gray Eagle mine.

A Los Angeles company has taken options on a large amount of placer ground along the Hassayampa, in Walnut Creek district, and is sinking drill holes, testing the ground. If results are satisfactory, a steam dredger will be put at work on the property very soon. The same company on Oak creek has acquired holdings that will be worked by hydraulicing and sluicing.

On the 290-foot level of the Storm Cloud mine, owned by H. J. Beemer, has been found a magnificent deposit of copper sulphide, sampling 9 per cent. in copper, $44 in gold, and 11 ounces in silver. The find was a surprise to the miners and the manager. The mine has always been considered a gold property, but it has now been found that an iron dike upon it carries high value in copper, with great depth. Several hundred tons of the ore on the dump sample over 7 per cent.

Judgment has been rendered against H. L. Dooley in the District Court in his suit against Joe Mayer, a well-known mining man of Mayer, Ariz. The suit was one of a number growing out of the notorious Dooley-Suttle trouble over the purchase of the Cypress mine, in which Suttle was charged with having received $21,000 from the Cypress Gold and Copper Company for the purchase of a mine for which he paid only $7000. Suit against Mayer was based upon the allegation that Mayer had received from Suttle $21,000 for the Cypress mine and had distributed only $7000 of it.

The Niesen stamp mill is being built on the property of the Golden Idol Mining Company in Cherry Creek district.

COAL AND IRON.

Stone Canyon Coal May Solve Problem of Working California Iron Deposits.

In a recent report on the minerals of California the State Mineralogist pointed out that California has long been known to possess large deposits of iron ore and of a character that will compare favorably with the Michigan ores, but the iron deposits of California have attracted comparatively little attention on account of the fuel problem. Owing to the high cost of a suitable coke, it has been found unprofitable to smelt iron ores in this State and compete with the eastern market. To overcome this difficulty many useless attempts have been made to smelt iron ores with California petroleum—without regard to metallurgical laws.

The reduction of iron ores in this State has been given grave consideration for some time past by some of the most able metallurgists in both the United States and Europe, the question has been considered in all its phases, and experiments are continually being made to solve a problem which means much for the industrial advancement of the Pacific Coast.

Experiments are now being conducted in the manufacture of an artificial coke. California coal (lignite) enters largely into its composition, combined with petroleum and other products. The difficulty of utilizing a lignite that contains a large percentage of ash appears to have been overcome by grinding and washing previous to its incorporation with the other ingredients. Small lots of the manufactured coke appear to have the necessary qualities as to strength and fuel properties, but only demonstration on a large scale will prove its efficiency.

The existence of coal of superior quality has been known for thirty years, but the location of the mines has precluded profitable operation hitherto. Immense deposits of semi-bituminous are found in the Gabilan Mountains in the southeastern part of Monterey county, and the development done on them by the Stone Cañon Coal Company has opened up a mine capable of supplying 1000 tons a day for forty years. The property of the company comprises about 6000 acres of land about twenty miles from the Southern Pacific Railroad, and the development work on the mine consists of a tunnel 3000 feet long, driven along a fifteen-foot vein of coal at a depth of 250 feet, and numerous shafts and drifts proving the extent of the seams.

Prof. Lawson, geologist of the University of California, says:

"It seems to be safe to estimate from what is known of the coal seam that it will be possible to follow it in mining operations along the strike, say for 5000 feet, and along the dip for 3000 feet. Such a seam, with the thickness of fifteen feet, contains 15,000,000 tons of coal. Or, if we are to assume an average thickness of only twelve feet, in order to allow for a possible thinning of the seam, 12,000,000 tons. In other words, it seems quite conservative to reckon on a supply of coal at the rate of 1000 tons per day for between thirty and forty years, and a very moderate amount of exploratory work might demonstrate the existence of several times this quantity."

After noting the different analyses made, Prof. Lawson says:

"The proportion of moisture is distinctly lower than is usual in the case of lignites, and the proportion of volatile combustible matter is notably higher. The high contents of volatile combustible matter suggests the utilization of the coal in the manufacture of producer gas. The non-fusible character of the coal, the fairly low proportion of the ash, and the fact that the coal decomposes to gas at a low heat, all point to the same conclusion. The gas which is given off burns with a sooty and highly luminous flame, and it would be suitable for enriching illuminating gas."

Recent tests of the Stone Cañon coal made in Los Angeles show it to be superior to any coal now in this market. It burns more freely and gives off more heat, and persons familiar with the coals of Western Pennsylvania assert that it resembles closely the Connellsville product, which is the best coking coal known. If the Stone Cañon coal will coke, it may solve the problem of smelting the iron ores of California.

It is asserted that the cost of mining is not above $1 a ton, and that the coal can be laid down in the Coast cities at a cost of $3. A railroad from the mines to the Southern Pacific or to tidewater is required for the economical working of the property.

Tailings.

The Nevada Constellation Mining Company, owned by T. J. Fry and some of his New York friends, located seventeen miles south of Searchlight and adjoining the Empire mine and near the Thurman strike, has opened up an eight-foot vein, showing good values. The tunnel will be driven on the vein, gaining a depth of 400 feet under the mountain. Values on the surface were as high as $52. The company is arranging to place all its treasury stock in New York.

FAKER FLOWER'S ARIZONA RECORD.

STOLE A MILLION FROM EASTERN SUCKERS.

Two Queens Another Rank Swindle Worked on Eastern Investors—Lack of Fuel Oil Retards Work in Arizona Camps—Washouts Make Trouble in Clifton.

PHOENIX (Ariz.) Jan. 11.—Arizonans are decidely interested in the report of the arrest of Dr. R. C. Flower, charged in New York City with fraud. Flower was behind the once famous Spenazuma Gold Mining and Milling Company, one of the greatest fakes that ever afflicted the mining industry of Arizona, even necessitating mention in a special report issued by Gov. N. O. Murphy. The Spenazuma company was based upon a mine in Graham county, in Black Rock mining district, its main mineral showing apparently being a large granite dike. It is possible there was value in the ground, but, assuredly, it was not on the surface nor in the workings, yet the property was described in glowing advertisements as the richest on earth and into the prospectus was cleverly woven a story that suggested, if it did not actually declare, that from the Spenazuma came the fabled golden riches of Montezuma. The project was the more reprehensible in that investment was solicited, with the most remarkable success, in the small towns of the Hudson River Valley, among people of small or moderate means, scores of cases being instanced where widows took their slender savings from banks and invested them where they thought wealth was sure to be realized. About $100,000 was taken out of a single village on the Hudson. Outside of advertising, the only use the money was put to that in any wise seemed legitimate was the erection of a small and ilfy-constructed stamp mill, which long ago was torn down and moved away. It is told that there still lies on the ground a quantity of ore, brought on burros from near-by copper, silver and gold mines, to be used in the deception of prospective investors who visited the claims to "see for themselves." A warrant was issued for Flower, in connection with the Spenazuma scheme, but he managed to make his escape to Mexico. It is understood that about $1,000,000 was realized from the sale of stock.

TWO QUEENS FAKE.

Very extensive advertising is being done in the East, often full pages of the daily press being utilized, for the exploitation of the Two Queens mine, about six miles from Winkleman, the terminus of the Phoenix and Eastern Railroad. The property came into prominence a few months ago by the publication of a story that one S. D. Gardom, the locator, had discovered upon it gold ore assaying $200,000 to the ton, in a ledge exposed for 200 feet in length and from 4 to 12 inches wide. It told also that there were four parallel veins running from 2 to 4 feet in width, in which had been found ore running from 150 ounces per ton and copper running from 5 to 10 per cent. Some work has been done at the mines, for a camp has been established and roads are to be built, but the management seems chiefly concerned in the work of securing eastern capital, in either small or large lots. Local editors believe the property has merit, though assuredly the ore which is there developed, in necessarily superficial workings, nowhere near approximates the alleged $200,000 to the ton value.

FUEL FAMINE.

The starting of work of milling the late rich strike of gold ore in the old Golden Eagle mine of the Bonanza claims at Harqua Hala has been prevented by the lack of fuel oil. E. J. Olsen, superintendent of the company, has just returned from Los Angeles, where he made arrangements for a supply of oil that will arrive very soon. Late developments on the lowest level on the Golden Eagle claim have found the vein again at a distance of thirty-seven feet from the point where the body "faulted" and where the work was abandoned by Hubbard and Bowers; the former owners. By some it is believed that the Harqua Hala will soon become as great a gold producer as even the Gold Roads mine of Mohave county, which is turning out about $1,000,000 worth of gold bullion a year.

Fifteen miles from Ehrenburg in Northern Yuma county, on the Colorado River, is being developed a cinnabar mine. The mine is owned in Chicago, the superintendent being L. S. Judd. The district has been known for many years as abounding in copper and silver, but not until the last few months has its value for the production of quicksilver been understood. It is announced that the company will develop the property to a depth of 1000 feet before stoping and that roasters for the production of the liquid metal will be erected within the next few months. Cinnabar is a mineral very little known in Arizona. At one time there was some excitement near Wickenburg over an alleged discovery of cinnabar, several Arizona assayers finding large percentage of quicksilver in the rocks submitted to them. It was found later, on more careful investigation, that the rock had not even a trace of quicksilver in it, the peculiar reddish color being due to the presence of vanadate of lead.

The Monarch Mining and Smelting Company is doing extensive development work on the Black Buttes mine, better known as the Old Ryland, nine miles east of Wickenburg. The working shaft is about 360 feet deep and is to be driven to the 600-foot level. The management claims to have 800,000 tons of ore blocked out ready for stoping when a new fifty-ton concentrating mill is put into operation some time this year.

The Buffalo-Arizona Mining Company has purchased a five-stamp mill for its property north of Morristown, Maricopa county.

Lack of oil fuel has caused the shutdown of several small reduction plants around Kelvin. Personal visits of the managers to Los Angeles prove of little avail. Machinery for still another fifty-ton concentrator has just been purchased by G. Mead in Los Angeles for the Kelvin Reduction Company. Heavy shipments of ore have been made daily from the mines around Kelvin to the Humboldt smelter, but it is appreciated that much greater economy will result, were the shipments to be made in the shape of concentrates.

The shortage of fuel oil also caused the shut-down of a number of mines around Globe, especially those of the Arizona Commercial Company. On January 5 the reduction works of the Old Dominion Company at Globe resumed operations with two furnaces. Coke is arriving in small quantities and as soon as possible the other furnaces of the plant will be fired up.

WIND BLOWS HORSE AWAY.

Mining in the Pinal Mountains is being prosecuted just now under difficulties, for the snow lies deep and the roads are almost impassable. The wind in the upper Mineral Creek region is also a factor to be considered, there being one instance where a horse and rider were blown off of a mining dump.

The Clifton district is having a hard season. A few days ago the Coronado railroad was repaired up Chase Creek. Yesterday, through telegraphic advices, it is learned that the road had again been washed away, thus stopping operations which had been resumed on January 1, after stoppage since December 2. The Arizona and Shannon smelters both are affected by any trouble to the Chase Creek road, over which comes their ore supply. It is now announced definitely that the Arizona company will seek a higher line for its narrow-gauge railroad. Two weeks ago the Shannon company declared its intention of building an independent railroad from the hills to its mines at Metcalf.

Yesterday the miners employed at the Relief gold mine, thirty miles north of Phoenix, struck and deserted work. It was simply a row between the men and the manager, no question of wages being mixed with it.

A short time ago, it was announced that the headquarters of the Cieneguita Mining Company would be removed from Arizona to Nevada, in which State a new incorporation was to be effected. Two suits in opposition to this move have been filed in the local District Court, indicating the presence of a row of large dimensions among the stockholders. The property of the company lies in the Sierra Madre Mountains in Southern Sonora, and is reputed to be of very great value. Operations are handicapped at present by the remoteness of railroad transportation. This situation is to be helped very much, however, by the construction of the Yaqui River Railroad, which will pass within a short distance of the property.

GROWTH OF JOHNNIE.

Review of the Year's Progress Makes Good Showing for the New Camp.

JOHNNIE (Nev.) Jan. 9.—All the larger companies have shown most satisfactory reports with the close of the year. This time last year such companies as the Bullfrog Johnnie, the Globe Johnnie, the Boston Johnnie and the Johnnie Wonder were practically unknown. Since then, all of them have expended much money in development, and, with one exception, all of them have produced good shipping ore. Many other companies have opened up rich territory, but are not yet in such a state that they can be classed as coming mines. During the year the ore bodies of the district have been proven to a depth of 700 feet, the main shaft of the Johnnie Consolidated Company having been sunk to that depth.

The population of the district has increased five times, yet labor is scarce and idle men are unknown. The Globe Treasure Vein was not then known, but has since produced some of the richest ore that ever was extracted in the State of Nevada. It has been proven to a depth of 100 feet and a length of 125 feet, and from three to five feet in width.

A year ago ore and supplies had to be teamed 120 miles; now there is a railroad running through the district, within twelve miles of the principal mines, and milling machinery is on the way to the district. Telephone lines have been installed, and a mail service has been inaugurated during the past twelve months. Though the period in which assessment work must be done has passed, none of the large companies have ceased operations and only a few of the smaller owners have stopped work, showing that the improvements contemplated are for the betterment of the district and not solely to comply with the law.

The cold and inclement weather has prevented much surface work during the past week, and operations were confined to those mines which have attained considerable depth. Several snowstorms have raged and the blustering winds have been biting and cold.

The drifts on the 700-foot level of the Johnnie Consolidated are being extended, and the ore vein being followed shows remarkable regularity. Recent assays verified the former figures, and the ledges average between $15 and $20 across the face. Many of the men are put to work on the upraising of the new shaft. The upper levels are being cleaned and the stopes are being put in good shape. There is still much milling ore in the upper workings of the property, as only the shipping ore has been extracted. Superintendent Moser is making preparations to continue sinking on the main shaft and open up another level.

Owing to the inclemency of the weather the Boston Johnnie Company has confined its operations to the stopes and shafts in the leases. The Bowler lease, especially, is yielding good ore, and as the shaft is being sunk the ledge is being followed along the footwall. Both of the drifts are being extended, thus blocking out considerable ore.

Camp buildings are being erected on the property of the Johnnie Wonder by local contractors to accommodate the increased crew at work on the property.

Work has been confined to the lower level and the shaft in the Globe Johnnie. Good milling ore is being extracted in the work.

On the Bullfrog Johnnie the men are sinking the upper shaft along the ledge. Assays range from $15 to $27.

F. E. Bennett has taken an option for $5000 on the Schader group of claims, located about half a mile north of the Johnnie Consolidated mine. An option was also taken by Bennett on a group of six claims adjoining the Schader group, owned by Woodward and Simmons.

The McClanahan ledge was encountered in the tunnel of the November mines at a distance of forty-five feet and a depth of fifty feet. The ore is lead, silver and gold, and assays about $20.

A REAL GOLD BRICK.

Fifty-Thousand-Dollar Lump of Yellow Metal from an Arizona Mine.

A lump of gold bullion weighing 3247 ounces and valued at $50,000 has been exhibited in the window of a Spring-street jeweler's shop during the past week, and has attracted the attention of great crowds. The lump of gold is the product of 14½ days' run of the mill on the Gold Road mine, located about 25 miles east of Kingman, in Arizona.

The Gold Road is a low-grade mine, operated by the Posey-Bailey syndicate of Los Angeles, under the management of Samuel R. Porter. It is developed to the 700 feet level, and has an ore body 80 feet in width. It has been a paying property since Mr. Porter took hold of it, about two years ago. About 200 men are employed in the mine and mill.

The Oceanic Trust Company has sold for the Erkenbrecher Syndicate the Century mine located at Brownell, fifty miles south of Casa Grande, Ariz., to New York parties. This is a copper and silver property.

OPTIMISTIC MANHATTAN.

YEAR'S PROGRESS JUSTIFIES CONFIDENCE IN MINES.

Dexter Declares Stock Dividend and Nemo Pays Its Own Way—Water and Stamp Mill Contracts Solve the Camp's Chief Problems.

MANHATTAN (Nev.) Jan. 2.—The closing of the old and the opening of the new year finds Manhattan optimistic. At this date, everybody with an office in Manhattan is working overtime, answering inquiries from people in all parts of the United States who discern that this camp during 1907 will be a center of mining activity. A journey up and down Main street proves that real estate values have doubled over what they were in September. Long-time leases on office buildings favorably situated are in keen demand, and fortunate owners will receive in rentals during the current year the sum total of the amounts asked for buildings and lots three months ago.

As the first incorporated mining company of the district and owning properties throughout its extent, a survey of what has been done by the Manhattan Dexter Mining Company is a reliable index of the past year's progress. The Dexter properties were located during the summer of 1905, originally consisting of an immense aggregate acreage embracing twenty claims. This company was incorporated with a capitalization of 1,500,000 shares, $1 par, and was vested with title to all the properties above referred to. In accordance with the original intention, eight subsidiary companies were incorporated, to each of which was allotted certain portions of these extensive holdings, the parent company becoming the owner of 700,000 shares in each of the offsprings. Development in various stages of progress on the acreage of the separate companies has proved some of them to be as rich, or even richer, than the famous Union No. 9, on which the mining reputation of the Dexter Company has rested up to date. In the neighborhood of $225,000 worth of ore has been hoisted to the surface on Union No. 9, with a maximum depth of only 225 feet.

At the December meeting of the directors of the Manhattan Dexter Mining Company, a resolution was adopted declaring a dividend by which the 700,000 shares in each of seven subsidiary companies and 461,000 shares in one other, be divided ratably to all Dexter stockholders. This division and distribution is to take place at noon on the 15th day of February, 1907.

With specific development plans outlined to meet the requirements of each separate company, Dexter activities through the coming year will be vastly greater than in the past.

Particular attention is due to the marked success of Waldo J. Clark, a Manhattan pioneer, in his record development of the Nemo, a property below Central and possibly four miles west of Union No. 9. Mr. Clark did not go to the public for contributions, but at his own expense began driving tunnels and sinking shafts. He kept this up through the long, dull summer. Last week his men touched the 200-foot level where they have a 3-foot ledge of $125 ore. This ore carries 50 per cent. galena, high silver values and from $7 to $10 in gold. Power hoisting machinery is on the way and elaborate plans for drifting and cross-cutting constitute the early programme of Mr. Clark for this year.

The examples of the Dexter and the Nemo are selected as two widely differing but equally successful methods of mining.

On New Year's Day the announcement was received here that the Tonopah Exploration Company has let a contract for twenty miles of pipe, which is to convey water to Manhattan from Jett Cañon for municipal and mill purposes. This same company has plans perfected and will soon place contracts for the construction of a big stamp mill below the town of Manhattan with an easy access of the principal mines of the district. This solves one of the most important problems of the camp.

On the east side of the range they have found copper, silver and gold together and it belonged to Omer Maris to gain the credit of bringing that section into public notice. Mr. Maris came to Manhattan when his fortunes were provokingly on the ebb. His short stay has already enabled him to forget the miseries of financial uncertainty and on New Year's Day he decided to move to town. He has leased the swellest offices in Manhattan and proposes to promote as well as discover and develop his own mines.

SEARCHLIGHT.

Bullion Output Continues, and New Ground West of Town Promises to Become Productive.

SEARCHLIGHT, (Nev.) Jan. 10.—The reaction, after the rush and scramble to complete assessment work always in evidence at the close of the year, coupled with holiday time and exceptionally stormy wintry weather, has resulted in a temporary somnolence, noticeably even in the proverbially placid camp of Searchlight, which might mislead the stranger visiting within our gates, but like the still waters, we contain a vast amount of energy and cause for excitement in the depths below the quiet surface. Development work is rapidly progressing on all sides, new discoveries are being opened up, and the steadily increasing production of bullion proceeds without cessation or comment.

The recent most important developments have occurred on the flat west of town, where the surface wash or detritus covers the bedrock from a few inches to upwards of 200 feet in depth. Through this shafts have been sunk at several points into the solid formation beneath and cross-cuts run to prospect for ledges pronounced to be traversing the ground. Following this work, a strong ledge, over twenty feet in width, and assaying $21 in gold, was opened to about ninety feet from the surface on the Taylor property about three miles west from Searchlight. Arrangements are now in progress for equipping it with a working plant and mill.

About one and one-half miles west from town the Wyoming Searchlight has a shaft sunk 280 feet on an ore body encountered a few feet from the surface, and promises to become a valuable producer when sufficiently developed. It is now equipped with a gasoline hoist, and sufficient water for present requirements is obtained from the mine. Getting below the surface disturbances the ledge is acquiring every earmark of permanency, and produces ore assaying up to $100 per ton.

The Boulder mine, which was the first to venture on deep prospecting in the district, has encountered a large body of decomposed spar and quartose porphyry in its lowest level, 220 feet, which assays $17 per ton in gold. The extent of the deposit is now being investigated by suitable development work. This property covers the strike of the now famous [illegible] is situated only about [illegible] that property.

Another recent discovery is that of a twenty-foot [illegible] vertical prospecting shaft on the Adolph claim of the [illegible] moth. Passing through the footwall was encountered at 200 feet, having a dip of about [illegible] This is being followed on the [illegible] creasing improvement with [illegible] as depth is attained. [illegible] velopment will be continued [illegible] pany, as soon as a hoisting [illegible] en route, can be installed.

Of the old producers, the [illegible] M. & M. Co., continues to [illegible] bullion, with ever increasing [illegible] of available material, and [illegible] tion of values. Some [illegible] the Quartette and of the [illegible] erty, now once again in [illegible] G. F. Colton, its original [illegible] for whom its name is [illegible]

El Dorado Canon is [illegible] great deal of attention [illegible] flocking in to share in [illegible] that long-neglected [illegible] Those in charge at [illegible] ness center, have found [illegible] to increase accommodations [illegible] unprecedented influx of [illegible] workers.

Work of grading [illegible] Searchlight Terminal has [illegible] been delayed somewhat, [illegible] will be rapidly pushed to [illegible] time for the opening of [illegible] road at a near date. [illegible] townsite propositions [illegible] cently been put upon the [illegible] anticipation of the [illegible] is the only one in which [illegible] terest has been taken or [illegible] made by the residents of [illegible]

A noticeable and [illegible] of the opening of the [illegible] the almost total absence [illegible] and an almost complete [illegible] seasament, all claims [illegible] legally good for another [illegible]

STRIKES AND [illegible]

Searchlight Busy Digging and Colonizing the [illegible] Farmers.

SEARCHLIGHT (Ne[illegible] The week in Searchlight [illegible] crowded with important [illegible] have been mining stocks [illegible] colonization schemes [illegible] cattle company has [illegible]

The Wyoming-Santa Barbara Mining [illegible] both struck very good [illegible] of 215 feet the Wyoming [illegible] what is thought to be [illegible] ore shoot. The crosscut [illegible] in a north course [illegible] are now driving the [illegible] order to exploit the [illegible]

The location of the [illegible] the strike doubly sure [illegible] two miles to the west [illegible] marks the limit of [illegible] it to "make good" [illegible] the proving up of [illegible] The hundreds of [illegible] between the Wyoming [illegible] of Searchlight have [illegible] in value many times [illegible]

A large party of [illegible] from Huntington Beach, Santa Ana, Orange [illegible] ern California points [illegible] this week taking up [illegible] ley under the terms [illegible] Land Act. The [illegible] land owner to sink [illegible] well to a depth of [illegible] It is believed that [illegible] fall is sufficient to [illegible] fully carrying on the [illegible] farming" with [illegible] Tests have been [illegible] growing with most [illegible] rangements have been [illegible] farmers to plant [illegible] toes each, and [illegible] acres of barley.

Under the name of [illegible] and Cattle Company [illegible] perfected an organization [illegible] into the cattle business [illegible] Dolbear, the president [illegible] pany, states that there [illegible] is some ten miles north [illegible] light, and that a power [illegible] will be secured near [illegible] Present plans call for [illegible] of from 4000 to 5000 [illegible] California and Arizona [illegible] will also experiment [illegible]

Oscar H. Rainbolt, [illegible] Arizona Diamond Development Company, [illegible] Owen McAleer of Los [illegible] ident, has been here [illegible] ments for the [illegible] fit. This company [illegible] work or exploits [illegible] which options have been [illegible]

The Eddy case, [illegible] the courts for several [illegible] ally been decided in [illegible] nal owners, Charles [illegible] Calkins and Robert [illegible]

COPPER IN CA[illegible]

Indications of Extensive Deposits in Crackerjack District.

Copper is having [illegible] history. The metal [illegible] around 25 cents per [illegible] demand for it is [illegible] digious rate.

In this boom of [illegible] California is interested, [illegible] ducer's point of view, [illegible] this section's borders [illegible] gives promise of being [illegible] the metal on a large [illegible] Crackerjack district, [illegible] Mountains, San Bernardino [illegible] giant iron-capped blow [illegible] copper ore bodies have [illegible] for two and three miles [illegible] dikes ranges from forty [illegible] width, with surface values [illegible] from 2 per cent. in copper [illegible] per cent., while at certain [illegible] distance below the surface [illegible] ues of 14 to 28 per cent. [illegible] derived from the oxidized [illegible] ent development work and [illegible] views afforded by natural [illegible] topographical indications [illegible] dikes to run deeply.

The Crackerjack district [illegible] attracted attention by the [illegible] bearing formation, but [illegible] of large bodies of [illegible] nomenal rise in the metal [illegible] have induced persons [illegible] production of the red [illegible] section most careful [illegible] principal operator in the [illegible] Crackerjack Gold Mining [illegible] Los Angeles corporation [illegible] holdings the district [illegible] designation, started [illegible] work primarily in the [illegible] but this work is now [illegible] open up the copper ore [illegible] by an iron-capped [illegible]

The Crackerjack Copper [illegible] per Company, a corporation [illegible] Los Angeles and Colorado [illegible] about to commence [illegible]

The Crackerjack district [illegible] about twenty miles [illegible] from railroad, [illegible] Tonopah and Tidewater [illegible] ing the nearest [illegible] the district is about [illegible] square. It is located [illegible] entire legal areas [illegible] men from the [illegible] influx of these [illegible] demand for [illegible] camp has become [illegible] the hotel established [illegible] month ago has proved [illegible] quate, and another [illegible] started at once. A [illegible] is about to commence [illegible] between Silver Lake [illegible] erjack, and a [illegible] ter made a small [illegible] warded to Washington.

ALUMNI MEET.

[illegible] of the University [illegible] their annual meeting [illegible] Cafe yesterday afternoon [illegible] ted to give a banquet [illegible] honor of Senator [illegible] who will visit [illegible] during that month. [illegible] ers were elected: [illegible] Porter; vice-president [illegible] Martin; secretary [illegible] C. Thorne.

BUCKMAN DIES.

[illegible] received of the death [illegible] of August [illegible] stockman. The [illegible] of whom live in [illegible] Christian, Albert and [illegible] and Mrs. Elizabeth [illegible]

[illegible] Turned.

[illegible] Findlay, O., whose [illegible] to convict the [illegible] of restraining [illegible] day about trust [illegible]

[illegible] of trusts that [illegible] quibble break the [illegible] that their quib[illegible]

[illegible] of two little Find[illegible]

[illegible] boy said to him [illegible]

[illegible] to go to Johnny [illegible] his Christmas [illegible]

[illegible] the lad [illegible] minutes later, see[illegible] his doorstep, he [illegible]

[illegible] says I can't go in [illegible] your toys be[illegible] come on in my [illegible]

[illegible] Wear.

DON'T WORRY ABOUT CASH

And Don't Worry About Price

EASTERN OUTFITTING CO.

YOUR CREDIT IS GOOD

We Don't Add 10 Per Cent

Quick Clearance Surplus Stock

After-Inventory Pick-ups in Many Departments

Only a Few in Each Lot

We took advantage of the rainy days last week to rush our first inventory in the new building. The result offers many money-saving surprises for the general public. In the haste of selecting stock for such a large establishment we find that some lines were overbought, while in some others orders were duplicated. In either case the result is the same. We have in nearly every department many articles that are really surplus and the room is needed for a more equitable display of our immense stock. You should waste no time about coming Monday or as early as possible in the week.

But Every One a Bargain



Many Fine Parlor Pieces and Extra Rockers Reduced to Close the Lines

Surplus Stock in Parlor Furniture

Five extra sets of parlor furniture. Very handsome 5-piece sets, finely upholstered and elegantly finished. These are well worth $45 a set. You may have choice of golden oak or mahogany, If you need parlor furniture it will pay you to see these sets and see them early, as they won't last long at this price—

$29.50

Just a Few Princess Dressers $15 to Close Them Out

There is a surplus stock of this particular line. Nearly every home can make use of a nice solid oak dresser at the price of pine. These have French plate mirror and are regular $21 value. We offer the choice of three different styles of mirror. This is a special offer that means big economy.



Three Piece Set $7.50

We have four sets of these dainty little parlor pieces which we will sacrifice this week. Upholstered in green verona and of polished mahogany finish. We make the price low to sell them promptly.

Many Odd Dressers at Small Prices

Every odd dresser has been reduced. We do not intend to carry any surplus stock into the new year. We have one and two of various kinds at prices that save you money.

150 Tabourets To Close Out



We find we have, through an error, received 150 tabourets like the cut. Dainty little weathered oak pieces, selling regularly at 85c.

This Week to Let Them all go at Once

85c Value **45c** Each

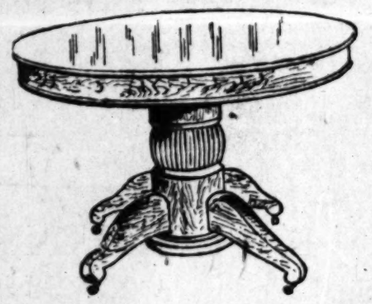
Over 50 Extension Tables Sacrificed

$4.95

A duplicate order revealed by the inventory on a lot of 36 tables. Well made, well finished, solid and substantial. All full 6-foot extension. Every one should be closed out this week at the reduced price.

$6.50

A small number of fine 6-foot solid oak tables. These are all extra good tables and regular $8 value. Only a few in this lot and you must come early if you want one.



$7.50

A few fine tables in the popular American quarter saw. Well finished and good value at the regular price, $10.50. These are surplus stock and to close them out this week will make the price as above.

$13.75

A chance to get a nice pedestal table at a greatly reduced price. Made of fine American quarter saw. Only 3 of these to be sold to reduce the line. Regular price is $20.

Save Money Now On Your Writing Desk

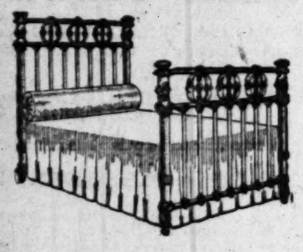
Some extra desks that must be sold this week as we do not wish to carry surplus. Quite a number of the popular style shown here, with a choice of golden oak, mahogany or birdseye maple. All highly polished and an ornament to any home.



This Week to Close Them Out

$9.50

This is the Week to Buy Brass and Iron Beds



You never saw so fine a display of brass beds outside of a metropolitan city. Look in our south window if you want to see this sea of beautiful polished brass, which takes up an extent nearly half of our entire ground floor. You are invited to come in and examine them. You will not be urged to buy, although there are many styles upon which we overstocked and can make you prices impossible anywhere else on this coast today.

Iron Beds in 150 Styles as Low as $2.25 and Up to $50

Rockers and Chairs at Odd Prices



This Chair For 55c

Bowback chair. Solid hardwood and needed in every kitchen. Just like the cut. We had a double quantity ordered by mistake and though the factory price has greatly advanced since we offer these this week to close out the surplus stock at 55 cents, which is lower than they can be bought at wholesale today.

This Rocker for $2.95

Thirty-eight new rattan rockers, just like the illustration, though the cut fails to do them justice. Well finished and of very graceful shape. Nobody should be without a rattan rocker now.

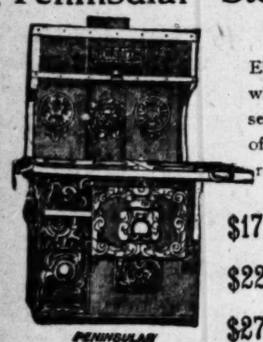


$2.95 Box Seat Diner $1.95

Neat box seat dining chair of quartered oak. Has cane seat and always the best kind of value at $2.95. Not many of them in our surplus stock, but every extra one must go this week at this little price.

Fine $5.50 Maple Rockers for $3.25

We are Agents for Peninsular Stoves and Ranges



Elegant lines from which to make your selection. Fine lines of gas stoves and ranges also.

$17.50 Ranges $15

$22.50 Stoves $20

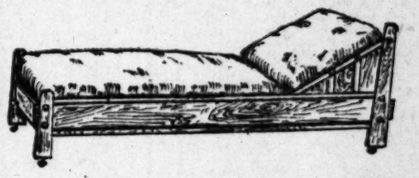
$27.50 Stoves $25

EASTERN OUTFITTING CO.

620-626 South Main Street

ADJOINING HUNTINGTON DEPOT

Many Extra Couches at Economy Prices



When you visit this department you will realize why we speak of surplus stock. We have too many couches, hence the alluring offers we make this week. Come in and see them for yourself. A genuine leather couch, tufted and of best steel construction, with quarter-sawed oak frame, $27.50.



MEN AND WOMEN. Use Big G for unnatural discharges, inflammations, irritations or ulcerations of mucous membranes. Painless, and not astringent or poisonous. Sold by Druggists, or sent in plain wrapper, by express, prepaid, for $1.00, or 3 bottles, $2.75. Circular sent on request.

J.P. Those suffering from weaknesses which sap the pleasures of life should take Juven Pills. One box will tell a story of marvelous results. This medicine has more rejuvenating, vitalizing force than has ever before been offered. Sent post-paid in plain package only on receipt of this adv. and $1. Made by its originators C. I. Hood Co., proprietors Hood's Sarsaparilla. Lowell, Mass.



CANCER CURED. By the Mrs. S. J. Bridge Remedy. No knife. No plaster. Twenty years' experience. Mrs. Bridge is with J. C. Aldrich, M.D., 454 S. Spring St. Hours 10 to 4.

MAMMOTH SHOE HOUSE. AGENTS FOR W. L. DOUGLAS SHOES. BEST IN THE WORLD.

Angelus Soda Biscuits. The Pride of the Pacific Coast. Baked by Kahn-Beck Co. LOS ANGELES

WOMEN. Who are nervous, pale, weak and fretful, can be made rosy, strong and hearty by the use of Palmo Tablets. They make you look and feel years younger. Money back if not satisfactory. 50 cents. Book Free. AT ALL SUN DRUG STORES.

WOULD TAKE UP MILLIONS.

Mutual Insurance Project Gets Support.

Fifteen Hundred Business Men Claimed.

Bill Ready to Go Before the Legislature.

Business men of Southern California are moving forward with determination on their plans for mutual fire insurance. They hope to secure favorable legislation from the solons now gathered at Sacramento, and as soon as the law enables them to act they intend to form an insurance association, which shall reach out all over this part of the State.

More than $2,500,000 worth of insurance is now carried by the men who have signified their willingness to go into the proposed mutual organization. Throughout Southern California there are now fully 1500 business men, it is claimed, standing ready to join hands in this insurance venture.

The promoters of mutual fire insurance in California believe they have all the details worked out so that the plans will be an improvement even over those adopted in various Eastern States, where the mutual insurance system has been in vogue a number of years.

The last meeting to complete details was held at Riverside. All of the fifteen retail merchants' associations of Southern California were represented, and the sentiment was enthusiastically in favor of urging the State Legislature to pass the desired enabling act.

A committee composd of J. F. Paulding of this city, A. N. Youngiove of Riverside; E. B. Patterson of Redlands, and N. A. Ulm of Santa Ana, was appointed to promote the desired legislation, and the bill which the associations have had drawn to cover the organization and operation of these mutual fire insurance companies will be pushed at once. Assemblyman J. B. Transue will introduce it in the Assembly, and Senator Charles Bell will present it in the Senate. J. F. Paulding, and probably the other members of the special committee will go to Sacramento to urge the passage of the bill.

LAW AS PROPOSED.

This bill was completed yesterday afternoon. Its general provisions include the stipulation that before any mutual fire insurance company shall issue any policy it shall have subscribed and entered on its books not less than $500,000 of insurance in not less than 200 separate risks.

No officer or other person who determines the character of the risk shall be paid a commission, but shall receive a fixed salary and share of the net profits.

Every person insured shall be a member as long as his policy is in force, and shall have one vote for each policy he holds; and on the back of each policy shall be printed the date, hour and place of the annual meeting.

Corporations shall have the right of individual members and persons holding property in trust shall as trustees have all the rights and liabilities of a member, but no personal liabilities.

Members may vote by proxy, executed within three months and recorded within three days of the meeting at which the proxies are to be used.

Every company shall have at least seven directors holding office for one year. The officers shall have the same powers and duties as in other corporations, but shall be sworn annually.

To provide for a permanent fund, the directors shall set aside each year not more than 20 per ceat. of the net profits, until this fund amounts to 20 per cent. of the sum insured on all policies. This permanent fund is to be used when there is an insufficient amount in the cash fund to settle liabilities.

The dividend on all policies expiring during each year shall be fixed each year, and each policy holder shall be liable for any assessments which may be made.

Assessments shall be made to meet losses when there are no cash funds, but the officers before making such assessments shall make a verified statement, showing the need of such assessment and the action of the board of directors in levying such assessment shall be subject to review by the courts.

If any officer is negligent in the performance of his duties he is personally liable for any debts which have not been paid by reason of the failure and neglect to collect assessments when due.

The proposed law also provides that until there shall be in force at least $2,000,000 of insurance, no risk shall exceed $5000, unless the excess be insured in a like company, and the maximum amount shall increase $1000 with each $500,000 of insurance in force.

POLICY LIEN ON PROPERTY.

The provision is also made that each policy shall be a lien upon the property insured to the extent of the premium unpaid and provision will be made for the enforcement of the lien. The bill also will provide for a minimum guarantee fund of $50,000, deposited with the State Treasurer, before any risks are taken.

The members of the merchants' exchanges of Southern California have spent much time in discussing these various phases of the proposed law, and they believe that if these features are retained it will shut out any attempts of wild-cat companies to operate under the new law.

In case the law is passed the merchants propose to raise the required $50,000 reserve fund to be deposited with the State Treasurer by an issue of 7 per cent. bonds, and to use 50 per cent. of the net income of their company each year as a sinking fund for the purpose of retiring the bonds.

With the fate of the bill introduced two years ago in their minds, the Southern California merchants have endeavored to place in the present bill the features then lacking, and they believe they have now provided a plan which is "safe, sane and sensible." The bill of two years ago was introduced by Goodrich of Pasadena. It provided that wherever there were 300 insurance risks banded together they might be formed into a mutual insurance company, but no deposit was required with the State Treasurer, and no paid-up capital stock was required. There is little wonder that, even though the bill passed both houses of the State Legislature, Gov. Pardee failed to affix his signature to it, and thus it failed to become a law.

Times' New Year's Annual.

The Midwinter Number of The Times has had an unprecedented sale; more copies have been mailed away by enterprising Los Angeles citizens than ever before. It is a great missionary to send friends, and a thousand personal letters could not give them as much concise information about this great land of ours. It will aid the whole country if business men will send a copy to their customers and correspondents. Real estate dealers can help themselves in no better way than by supplying clients living at a distance with one of these great papers. Anybody, anywhere, will surely be delighted to receive a copy of these "Land of Sunshine" publications. Mail orders promptly filled.

This Stock Jumps to 70c Saturday Night, Jan.

ALL ELECTRICAL MANUFACTURING COMPANIES ARE IMMENSELY SUCCESSUL

The Financial Opportunity of Your Lifetime to Get Into a Money-Making Electrical Manufacturing Business on the Ground Fl

$9600 OF ADDITIONAL MACHINERY HAS JUST BEEN PURCHASED AND IS NOW BEING INSTALLED IN THE THE NEW FACTORY JUST COMPLETED AT DOLGEVILLE.

Watch Us Grow



WHAT WE ARE DOING NOW AND WHAT WE PROPOSE DOING IN THE NEW PLANT

The business of the Electric Heating and Manufacturing Company represents the latest and most important achievement in electrical development.. It is the practical application of electricity to the everyday needs of the people in cooking and heating. It is the kid-glove method of doing the ordinary work of the kitchen; for there is no soot, no smoke and no dirty cooking utensils.. Further, it is economical, for with all its pleasing innovations, it costs less money than any other known fuel. The Electric Heating and Manufacturing Company is incorporated with a capital stock of $250,000, divided into 250,000 shares of a par value of $1 each.. All the stock is fully paid and non-assessable.. There is no preferred stock.. We manufacture under patents secured to us, various heating and cooking appliances, every one of which is ordered today and every day, far beyond our capacity to furnish. In the simple matter of our electric flatiron alone, orders swamp our store, although we have them out now at a rate of more than a thousand a month. Electric room heaters, bake ovens, bread toasters and other kitchen and heating necessities are demanded by the trade in quantities that our present overworked facilities cannot begin to supply. Our factory at Dolgeville, which is now in course of construction, will not only increase our capacity, but also our dividend paying capacity, as the business is one of the most profitable industries on the coast.. Its output sells at a profit of fully 300 per cent., assuring big dividends on the share of stock in the company. The new plant will be modern in every respect, and will have practically an absolute monopoly, as no other individual in the world has the right to manufacture the articles.

The Most Profitable Industry on the Coast.

Machinery Now Being Installed in the Above Factory

As shown in the picture above, the new factory at Dolgeville is now completed. The money of the company is being wisely, ably and conservatively managed. Business principles apply, and we pay as we go. There are no assessments on our shareholders for unforeseen conditions or unexpected contingencies. Every share is just like every other share, actually full paid and absolutely non-assessable.

Electric Toaster

Toasts Both Sides of the Bread at Once.



Overwhelming Demand for Our Appliances

An electrical marvel for the home, the restaurant, the hotel, the rooming-house and every place where people eat and cook. A dainty little appliance which may be connected with any electric light circuit and placed right on the table, without smoke, soot or smell, and toasting to a turn.

Put Your Money to Work

Let us put your money to work for you. It is the only way you will ever get ahead in this world. No man or woman in the world ever got rich unless he put every cent he could rake and scrape together into some kind of a business where the money worked for him. We want to do that for you. We have a business that is safe, honest, sure and without speculation. It is a business that has been in operation for some time past, and has proven an immense success.

The Vital Points

There are three vital points in the success of any manufacturing enterprise. First, to invent something practical and necessary; second, to manufacture it economically and cheaply; third, to sell it easily. Failure of any of these will balk an enterprise.

This company has surmounted all of these difficulties. We have the invention; we own our own machinery, and our success in selling has been proven by the large number of orders on hand.

Every Article is a Household N

An Electric Disc Heater

Cooks Anything Requiring a Flat Surface



This takes the place of our ordinary stove griddle and is for cooking purposes requiring a flat surface. It will boil water and may easily be transferred from room to room or h

A Heater Without an

For Satisfaction and Eco

This heater performs every function of the coal or gas dust, smoke or soot and at a great money saving

An Oven That Solves the Baking Problem Forever



The distribution of heat is absolutely uniform. That rare, even brown, on top and bottom, so much desired by careful, painstaking cooks, is secured without effort in this Twentieth Century Oven. Makes perfect bread and bakes biscuits in from eight to ten minutes.

The Electric Flat Iron



Ironing is a pleasure with this new invention. Whether in heavy commercial work of the laundries or in the finest of light work in the home, this flat iron relieves ironing of all its troubles.

Every Appliance a Success

The test of any new invention is the degree of its acceptance by the people. Reflect that, work as we do, we are unable to begin to meet the demand for these appliances and you can realize the success awaiting us in our new factory, where every facility will be provided.



ELECTRIC HEA

Price

50 Shares	$ 32.50
100 Shares	65.00
150 Shares	97.50
200 Shares	130.00
250 Shares	162.50
300 Shares	195.00
500 Shares	325.00
1000 Shares	650.00
5000 Shares	3250.00

THERE IS JUST A LIMITED AMOUNT OF STOCK TO BE SOLD BELOW PAR FOR CONSTUCTION PURPOSES

It is the intention of the company to sell sufficient stock to fully equip its plant at Dolgeville. The success of the business, even with the overcrowded condition of our present factory, has been phenomenal. This is an opportunity for investors, large and small, to take shares in an industrial company in which returns are certain and big. Our profits are fully 300 per cent. Our expenses are merely nominal. Many people of means who find in this country only opportunities to speculate at a risk, but who realize that the industrial development of the country is just awakening, should investigate this. It will be found that every advantage claimed here is claimed conservatively, with no effort to mislead. That full and complete returns are accorded for the most searching investigation. That every stockholder enters the company on an equal footing with every other stockholder, without any preferred stock. That the ratio of profits is exactly as presented here. That the company is absolutely unable to fill its orders by reason of contracted facilities. That the money realized from the sale of the stock is actually being used as represented, and last but not least, that the whole field of industry on the entire Pacific Coast presents no other business so sure, so safe, and so profitable for every dollar invested in its shares of stock.

Those of limited means seeking to improve their condition will find in this stock the opportunity of a lifetime. Remember that the stock advances to 70 cents a share in a few days. Applications should be made for it at once—today—now.

Office open every evening this week until 9 o'clock.

F. H. JOHNSTON, Fiscal Agent

326 Merchants Trust Bldg. 207 South Broadway LOS ANGELES. CAL

Those Who Invest Ahead of Railroad-Building Make Large Profits.

West Hollywood Boulevard

Tract No. 2 is between the two Hollywood lines of the Los Angeles-Pacific system, near their converging points.

When the Harriman improvements are completed, it will be ONLY 15 MINUTES' RIDE FROM FOURTH AND HILL STREETS.

Huntington's Sixth street electric extension must pass through or very near this tract.

Lots Purchased now Will Increase Enormously In Value. Don't Wait Till Prices Go Up.

The Best Tract In the Best Suburb

Everybody knows what Hollywood is. This tract is a credit to that splendid suburb, with its gentle slope to the south, its gentle breezes, immunity from frost, and magnificent view extending from Los Angeles to the sea. First-class improvements.

THIS TRACT WAS PURCHASED UNDER THE MARKET. OUR PRICES ARE MUCH LOWER THAN THOSE ASKED FOR SURROUNDING PROPERTY.

Let us show you the gem of Hollywood. It will cost you nothing. Call for free tickets at our office. Go out tomorrow. There are only 48 lots in the tract, which is already nearly one-quarter sold out.

Prices Now $850 to $1200, Easy Terms

ROSS & LINDSEY

314 H. W. Hellman Bldg. Sunset Main 4822 Home 7662

ARIZONA & ELY COPPER COM

ORGANIZED UNDER THE LAWS OF ARIZONA ON THREE CLAIMS IN ARIZONA AND TW NEVADA, IN THE HEARTS OF TWO GREAT COPPER DISTRICTS.

Copper! 1/2c a Share Co

Non - Assessable

The three claims in Arizona are located 54 miles north of Phoenix and 12 miles east of Wh on the Santa Fe railroad, at which point a smelter is to be built, the money for same having timbering the mines, wages and supplies the minimum, this locality develops with less capital district in the Southwest.

Located as it is with reference to the railroad and general conveniences, an abundance

This property consists of the Otis, Indiana and Copper Bottom. The Indiana and Copper the Otis being an extension. There are two distinct ledges traversing the entire length of strong and predominant one is known as the Copper Bottom ledge, showing copper and gold over 100 feet in width, the formation being porphyry and limestone, the same as the known copper mines in Arizona. A rhyolite dyke, just to the east of the property, shows of the best indications of a big mine. The indications on the surface of the Copper Bottom will warrant all experts and mining men who have examined the property in the belief that ent development will justify the erection of reduction works, and that it will pay very nearly down.

The present development work is all on the ledge; a cross-cut in 150 feet, both east and west, shows wall, proving a ledge over 25 feet in width, the ledge showing from the surface in black and red oxide ores, cent. copper, a heavy copper pyrites ore showing from 22 to 25 per cent. copper. Assays could be had to to 70 per cent. There has not been a pound of ledge matter taken out that could not be concentrated to show some gold and silver values, and have assayed as high as $12 in gold alone.

Several years have been spent developing this property by a man who now lies helpless in a hospital dump ready to be shipped to the smelter, which should insure its being an early dividend-payer. Where a company with developed properties at the price we offer this first block? Surely this is an exceptional

In addition to the above claims, we shall add two at Ely, Nev., unquestionably a rich mining district are being heard of most every day.

We are offering a small block of this stock at the very low price of 1/2c, or $5.00 for 1,000 shares, Arizona mine and ship it to the smelter. Then the price will be immediately advanced at least 100 per cent block has already been sold, so be quick if you wish to take advantage of this extraordinary offer. You may so take as large a block as possible NOW.

RESERVATIONS MADE FOR A FEW DAYS ONLY.

Western Agency of Mines

701-2-3 Citizens' National Bank Bldg.

Phone Exchange 308 Third and Main Streets

Cut Out and M

Western Agency of Mi 701 Citizens' Nat Los Angeles,

Taking advantage of at 1/2c a share, I hereb shares of stock and tender you promptly to name

Name

Address

Exclusive, High-Grade Millinery and Millinery Novelties

Marvel Millinery

241-243 S. Broadway

FURNITURE

Our motto: The best goods for the least money. Watch for our special ads. Wednesdays and Sundays.

R. W. PIERCE FURNITURE CO.

203-205-207 North Spring Street

Half-Price

GIGAN

Orrell's TEMP



Mail Orders

e of Southern California who cannot attend this monster sale, but wish to e advantage of these price concessions, clip out such articles as they desire mail at once to this house. Cash must mpany order. Goods will be packed by rt packers and shipped immediately. ne satisfaction is assured.

onster Purchase Bargains i and Sideboards

$15.00 BUFFET $12.50
quarter sawed oak Buffet, top shelf an r, neat style, regular $15.00 value. Si er Purchase now on sale.

$21.00 BUFFET $16.25
oak, finished in golden and weathered; p mirror, 6x26. Linen drawer, shelf. Ba the Monster Purchase now on sale.

$28.00 BUFFET $22.50
arter oak, polished, French plate mirror, t, large dish compartment, large drawer w compartment; extra value. Special from se now on sale.

$58.00 BUFFET $45.00
r sawed oak, polished; French bevel mirr Bent glass in side doors, plate glass s tment; linen drawers; French legs, mass sign. A big value. Special from the Mon sale.

$65.00 BUFFET $56.00
d beautifully designed Buffet, solid quarte shed: pattern mirror 12x42; three fancy with leaded glass doors and adjustable s awers; French legs, claw feet. A mo e at a bargain. Special from the Mons sale.

VERELI Monster Purchas

Bargain Leathe

$37.50 LEATHER CH
No. 1 Leather Upholst quartered oak frame s cross band veneered, spring seat, best constr ished. Special from Purchase now on sale.

$65.00 LEATHER ROCKER $37.50
leather upholstered rocker, spring seat, and substantial. Latest pattern, o

$23.00 LEATHER COUCH $18.00
Imperial edge, the latest style, best steel oak frame. A rare bargain. Special fro e now on sale.

$58.00 LEATHER COUCH $42.00
leather couch, quartered oak frame, carved nection; handsome design. Bargain. S er Purchase now on sale.

rgains in Box Couches fro Monster Purchase

$4.00 BOX COUCH $3.00
ouch, hard edge, good springs, well cover Special from the Monster Purchase now

$5.25 BOX COUCH $4.00
Box Couch, woven wire bottom and spri e value. Special from the Monster Pu

$7.50 BOX COUCH $6.25
pring edge Box Couch, good grade cover antially built. Bargain. Special from t now on sale.

$8.50 WARDROBE COUCH $6.50
reat couch; has a large wardrobe; well ood covering. Special from the Monste ale.

$18.50 BED COUCH $15.00
Bed Couch, with wardrobe; patent spr e; best coverings, tufted; best constructi bargain. Special from the Monster Pu

Parlor Specials Monster



$21.00 Parlor
3 piece Parlo hogany fin carved back, in cut velou design; a big cial from t Purchase no

$37.5C MAHOGANY PARLOR SUITE $28.
e Parlor Suite—rocker, armchair, settee tered in verona, excellent finish. A barg Monster Purchase now on sale.

$69.00 PARLOR SUITE $57.50
e Mahogany Parlor Suite, rich plain fra t style, portable silk plush cushions, w ster. Special from the Monster Purchase n

DIVAN $9.00.
frame, green cut holstering seating and g seat; polished. e. Special from er Purchase now

$15.00 DIVAN
Mahogany frame, ne panels in back, sprin damask covering; Bargain. Special fro ster Purchase now

cials for the Kitchen from Monster Purchase

$5.00 COMBINATION TABLE $4.00.
rranged kitchen table with two sectional f drawers, a bargain.

$10.50 KITCHEN CABINET $8.75.
itchen cabinet, has all conveniences available, rious small drawers, well built, a big bargain.

$14.00 CABINET $10.50.
e kitchen cabinet large flour bin and dish c divided by pedestal of roomy drawers, top small drawers and cabinets.

$13.00 KITCHEN CABINET $12.50.
abinet with latest improvements, top has c with double glass doors, good finish, a

GIGANTIC PURCHASE NOW ON SALE

TEMPTING VALUES TO HOME FURNISHERS





GREATEST MERCHANDISING MOVEMENT EVER INAUGURATED

Mail Orders

Of Southern California who cannot attend this monster sale, but wish to take advantage of these price concessions, may select such articles as they desire and write at once to this house. Cash must accompany order. Goods will be packed by experienced packers and shipped immediately. Perfect satisfaction is assured.

This gigantic sale is now on under full sway. This week reveals many startling values. Price concessions that will interest every economical buyer. This is the greatest merchandising movement ever inaugurated in the annals of the western furniture world. Our gigantic purchase, aggregating 30 carloads of staple furniture, arriving in one solid shipment, congested every department. Deep cut prices have been resorted to. Prices verge on sensationalism.

Independent Concern

This store stands a monument to the free American public. Unhampered by any combine, it is our aim to serve the people faithfully, giving honest values and placing before them the advantage of our buying organization.

CUT PRICES REIGN!

Buffet Purchase Bargains in Buffets and Sideboards

$15.00 BUFFET $12.50

Solid oak sawed oak Buffet, top shelf and large linen drawer, quaint style, regular $15.00 value. Special from the Monster Purchase now on sale.

$21.00 BUFFET $16.25

Solid oak, finished in golden and weathered; polished, French bevel mirror, 6x26. Linen drawer, shelf. Bargain. Special from the Monster Purchase now on sale.

$28.00 BUFFET $22.50

Solid quartered oak, polished, French plate mirror, art glass doors and large dish compartment, large drawer with plush lined compartment; extra value. Special from the Monster Purchase now on sale.

$58.00 BUFFET $45.00

Solid quartered oak, polished; French bevel mirror 14x44, oval bevel plate glass in side doors, plate glass shelves in dish compartment; linen drawers; French legs, massive claw feet, quarter cut. A big value. Special from the Monster Purchase now on sale.

$65.00 BUFFET $56.00

A beautifully designed Buffet, solid quartered oak, highly polished; pattern mirror 12x42; three fancy dish compartments with leaded glass doors and adjustable shelves; large linen drawers; French legs, claw feet. A modern piece of furniture at a bargain. Special from the Monster Purchase now on sale.



VERELL'S Monster Purchase on Sale

Bargain Leather Chairs

$37.50 LEATHER CHAIR $29.50.

No. 1 Leather Upholstering, solid quartered oak frame and columns cross band veneered, heavy arms, spring seat, best construction. Polished. Special from the Monster Purchase now on sale.

$40.00 LEATHER ROCKER $37.50

Leather upholstered rocker, spring seat, tufted back, loose cushion and substantial. Latest pattern, an easy rocker at a bargain. Special from the Monster Purchase now on sale.

$23.00 LEATHER COUCH $18.00

Imperial edge, the latest style, best steel spring construction frame. A rare bargain. Special from the Monster Purchase now on sale.

$58.00 LEATHER COUCH $42.00

Leather couch, quartered oak frame, carved legs, best construction; handsome design. Bargain. Special from the Monster Purchase now on sale.

Bargains in Box Couches from the Monster Purchase

$4.00 BOX COUCH $3.00

Couch, hard edge, good springs, well constructed. Big bargain. Special from the Monster Purchase now on sale.

$5.25 BOX COUCH $4.00

Box Couch, woven wire bottom and springs, widths of the best value. Special from the Monster Purchase now on sale.

$7.50 BOX COUCH $6.25

Full spring edge Box Couch, good grade coverings, strong and substantially built. Bargain. Special from the Monster Purchase now on sale.

$8.50 WARDROBE COUCH $6.00

Wardrobe couch; has a large wardrobe; well constructed couch and good covering. Special from the Monster Purchase now on sale.

$13.50 BED COUCH $15.00

Bed Couch, with wardrobe; patent spring opener, best coverings, tufted; best construction throughout. Bargain. Special from the Monster Purchase now on sale.



Parlor Suite Specials from the Monster Purchase

$21.00 Parlor Suite $16.50

3 piece Parlor Suite, mahogany finish frame, carved back, upholstered in cut velour, handsome design; a big value. Special from the Monster Purchase now on sale.

$35.00 MAHOGANY PARLOR SUITE $28.50

Parlor Suite—rocker, armchair, settee—latest design, covered in verona, excellent finish. A bargain. Special from the Monster Purchase now on sale.

$69.00 PARLOR SUITE $57.50

Mahogany Parlor Suite, rich plain frame, French style, portable silk plush cushions, with tassels; bargain. Special from the Monster Purchase now on sale

$18.00 DIVAN $9.00.

Solid oak frame, green cut velour covering seat and back; polished, French finish. Special from the Monster Purchase now on sale.

$30.00 DIVAN $11.00

Mahogany frame, neat designed panels in back, spring seat, rich damask covering; latest style. Bargain. Special from the Monster Purchase now on sale.

Specials for the Kitchen from the Monster Purchase

$5.00 COMBINATION TABLE $4.00.

Useful kitchen table with two sectional flour bins, a bargain.

$12.50 KITCHEN CABINET $8.75.

Kitchen cabinet, has all conveniences available, top drawer, small drawers, well built, a big bargain.

$14.00 CABINET $10.50.

Kitchen cabinet large flour bin and dish compartment by pedestal of roomy drawers, top has small drawers and cabinets.

$18.00 KITCHEN CABINET $12.50.

Kitchen with latest improvements, top has dish cupboard with double glass doors, good finish, a big bargain.



VERELL'S Monster Purchase on Sale

Bargains in Extension Tables

$10.00 Oak Extension Table $6.50

Solid oak extension table, 42-in. top, turned legs and bolted, good finish, substantial and strong. Special from the Monster Purchase now on sale.

$20 "Victor" Extension Table $14

The popular Victor extension tables, with patent end slides; leaves drop under table top, 44-inch top, large turned legs, solid oak; special this week. Special from the Monster Purchase now on sale.

$21.50 PEDESTAL EXTENSION TABLE $18.00

Handsome 6-foot pedestal extension table, solid oak, 42-inch top, 7-inch finished pedestal and legs, fitted with patent Tyden lock; well finished. A big value. Special from the Monster Purchase now on sale.

$27.00 PILLAR EXTENSION TABLE $20.50

44-inch top, solid oak, polished, 6-foot extension, 5-inch pillar legs, quartered oak cross band veneered. One of the latest patterns at a special bargain. Special from the Monster Purchase now on sale.

$42.00 PEDESTAL TABLE $37.00

Solid quartered oak, heavy, 14-inch pedestal, 48-inch top, 8-foot extension, claw feet, polished; new and beautiful design in extension table. Special for this sale. Bargain. Special from the Monster Purchase now on sale.

Bargains for the Library From the Monster Purchase

$6.50 LIBRARY CASE $5.00

Imitation quartered oak library case, 6 adjustable shelves, well built. A bargain. Special from the Monster Purchase now on sale.

$15.00 LIBRARY CASE $11.75

Solid oak, adjustable shelves to suit volumes; well finished; convenient size. Bargain. Special from the Monster Purchase now on sale.

$24.00 LIBRARY CASE $18.00

Neat library case, solid oak, finished golden, double glass doors, French pattern mirror, adjustable shelves, solid and substantial Special. Special from the Monster Purchase now on sale.

$18.75 LIBRARY TABLE $15.50

New and beautifully designed table, quartered oak, polished, heavy French legs, shelf and drawer, top 28x48. Exceptional value. Special from the Monster Purchase now on sale.

$20.00 COMBINATION CASE $16.50

Combination writing desk and bookcase, solid oak, finished in golden. Adjustable shelves in bookcase section; French pattern mirror, bevel, best cabinet work throughout; very graceful style. Special from the Monster Purchase now on sale.



VERELL'S Monster Purchase on Sale

Bargains in Dressers

$9.00 DRESSER $6.50

Solid oak dresser, golden finish, top divided drawers; large imitation quarter oak finish, square, oval or pattern mirrors. Bargain. Special from the Monster Purchase now on sale.

$15.00 OAK DRESSER $11.50

Solid oak dresser, golden finish, top divided drawers; large bevel mirror, 19x23; best construction; big value. Special from the Monster Purchase now on sale.

$19.50 MAPLE DRESSER $15.00

Handsome, select maple dresser, French mirror, 18x24; top divided drawers; good finish; an exceptional value. Special from the Monster Purchase now on sale.

$25.00 OAK DRESSER $20.00

New and beautifully designed solid oak dresser, finished golden; full swell front; top divided drawer; French bevel mirror, 24x30; neatly carved; best cabinet work; bargain. Special from the Monster Purchase now on sale.

$30.00 BIRDSEYE MAPLE DRESSER $23.50

Entirely new design in birdseye, full swell front (barrel effect,) top 22x42; top divided drawer; oval and pattern mirror; handsome and stylish. Special from the Monster Purchase now on sale.

China Closet Bargains From the Monster Purchase

$16.00 CHINA CLOSET $12.90.

A large, roomy china closet, quartered oak, adjustable shelves, plain, well finished, bargain. Special from the monster purchase now on sale.

$21.00 CHINA CLOSET $18.00.

A solid oak china closet, glass sides, adjustable shelves, large pattern mirror on top 6x26. French legs, well finished; special bargain. Special from the monster purchase now on sale.

$30.00 CHINA CLOSET $24.50.

This china closet is well made of solid oak, highly polished, bent glass sides and doors, adjustable shelves. French bevel mirror on top. $30.00 value for $24.50. Special from the monster purchase now on sale.

$38.00 CHINA CLOSET $32.00.

Bent glass sides, glass door, leaded top, French mirror, all quartered oak, graceful lines, extra wide china closet. Special from the monster purchase now on sale.

$65.00 CHINA CLOSET $51.50.

Solid quartered oak, piano polish china closet; height 67 inches; bent glass sides and door; cross band veneer columns, fully quartered oak; upper two shelves plate glass, with two 10x30 French mirror in back. Massive carved legs. Bargain. Special from the monster purchase now on sale.



VERELL'S Monster Purchase on Sale

Bargains in Iron Beds

$3.00 IRON BED $2.00.

All iron bedstead, seven-eight-inch post, heavy side rail, assorted colors, full size. Special from the monster purchase now on sale.

$6.50 IRON BED $4.75.

1-inch posts, neat pattern, extra high bed ends, assortment of colors, big value; see these. Special from the monster purchase now on sale.

$7.00 IRON BED $5.25.

Continuous one-inch posts, new design, fancy center filling, come in green, white, and pink colors; exceptional value. Special from the monster purchase now on sale.

$10.50 IRON BED $8.00.

Rich, fancy center designs, heavy chills, brass spindle in center, heavy top rod, 1-inch post in solid and combination colors. Splendid value. Special from the monster purchase now on sale.

$15.50 IRON BED $12.00.

"Vernis Martin" iron bed, heavy posts and top rail, vertical iron rod filling, heavy chills, extra heavy side rails, height 60 inches. Well castered. A new design and a bargain. Special from the monster purchase now on sale.

Bargains In Wardrobes From the Monster Purchase

$10.50 WARDROBE $8.00.

Large, roomy wardrobe, finished in imitation quartered oak, double doors, large drawer; bargain. Special from the monster purchase now on sale.

$15.00 WARDROBE $10.50.

Handsome wardrobe finished in golden, drawer, furnished with hooks, solid built, and well finished. A big value. Special from the monster purchase now on sale.

$19.00 WARDROBE $15.50

Fine well built wardrobe, oak, quartered oak panels in doors, 2 roomy drawers, neatly carved; best cabinet work throughout. Special from the Monster Purchase now on sale.

$29.00 MANTEL FOLDING BED $23.50

Golden oak, best cable springs, mirror on top; neat design, carved; big value. Special from the Monster Purchase now on sale.

$40.00 UPRIGHT FOLDING BED $33.50

Golden oak folding bed; best construction; heavy cable springs; well finished, an exceptional value. Special from the Monster Purchase now on sale.



VERELL'S Monster Purchase on Sale

Chair Bargains

$1.00 DINING CHAIR 80c.

High back, golden oak finish, saddle seat, neat pressed pattern in back. This chair is a leader. Special from the monster purchase now on sale.

$1.60 CANE SEAT DINER $1.25.

Solid oak cane seat diner, continuous back post and braced, neat style, strong and substantial, well finished. Special from the monster purchase now on sale.

$2.00 DINER $1.50.

High, heavy back, neatly carved, braced, veneered saddle seat, well constructed dining chair, good finish; $2.00 value at $1.50. Special from the monster purchase now on sale.

$3.00 BOX SEAT DINER $2.25.

Handsome box diner, solid or cane seat, half French legs, well finished, newest pattern, solid oak, bargain. Special from the monster purchase now on sale.

$4.25 LEATHER SEAT BOX DINER $3.00.

Leather seat box diner, solid oak, polished, newest design, best construction. A rare bargain. Special from the monster purchase now on sale.

Bedroom Suite Bargains from the MONSTER PURCHASE

$24.50 BEDROOM SUITE $17.00.

3-piece bedroom suite, quartered oak finish, plain design. Dresser has large plate mirror. Big value. Special from the monster purchase now on sale.

$40.00 BEDROOM SUITE $29.00.

Solid oak bedroom suite, finished golden dresser and commode, upper drawer serpentine, pattern mirror, best cabinet work throughout, easy running drawers, well finished. Special bargain. Special from the monster purchase now on sale.

$65.00 BIRDSEYE MAPLE SUITE $55.00.

3-piece birdseye maple bedroom suite. Dresser and commode full swell fronts. Dresser top 22x46, large pattern mirror, 22x30. Bend end, has a handsome birdseye maple roll. This is a special value and worth seeing. Special from the monster purchase now on sale.

$97.50 BEDROOM SUITE $85.00.

Quarter sawed oak bedroom suite, polished. Dresser and commode serpentine front; both have large French bevel mirror claw feet, rich, beautiful design, unique features and practical new ideas in construction. Bargain special from the monster purchase now on sale.



VERELL'S Monster Purchase on Sale

Bargain in Chiffoniers

$7.00 CHIFFONIER $5.50.

Neat, roomy chiffonier, 5-drawer-divided top drawer, imitation quartered oak finish. Well constructed, big value. Special from the monster purchase now on sale.

$14.00 OAK CHIFFONIER $10.50

Solid oak chiffonier, well finished, 5 drawers, bevel mirror on top, size 10x16. Large and roomy; extra value. Special from the monster purchase now on sale.

$19.50 BIRDSEYE MAPLE CHIFFONIER $16.00.

New and beautiful designed chiffonier, select birdseye maple, full serpentine front, top 20x36, 5 drawers. A big bargain. Special from the monster purchase now on sale.

$25.50 OAK CHIFFONIER $21.00.

Handsome chiffonier, built of solid oak, golden finish, French mirror 12x20, full swell front (barrell effect,) 6 drawers and hat cabinet. Best cabinet work throughout. Special value. Special from the monster purchase now on sale.

$32.00 MAHOGANY CHIFFONIER $26.50

Mahogany chiffonier, full swell front, French legs, 5 drawers and hat compartment, oval mirror 14x24; best construction; a big value. Special from the Monster Purchase now on sale.

Bargains in Go-Carts from the Monster Purchase



$4.00 GO-CART $2.75

Folding go-cart, steel tires, good gear, perforated back, neat style. Special from the Monster Purchase now on sale.

$6.50 GO-CART $5.25

Handsome folding go-cart, rubber tires, steel handles, adjustable back, strong side braces, exceptional value; worth seeing. Special from the Monster Purchase now on sale.

$13.75 GO-CART $11.00

Folding go-cart, full cushion, parasol, reed sides, adjustable foot, rubber tires, extra value. Special from the Monster Purchase now on sale.

$12.00 BABY CARRIAGE $9.00

Upholstered, loose cushion seat, heavy springs, steel tires, brake, best construction; bargain. Special from the Monster Purchase now on sale.

$16.00 BABY CARRIAGE $12.50

Solid constructed baby carriage, upholstered, parasol, steel wheel, good gear, brake, extra value. Special from the Monster Purchase now on sale.

MONSTER PURCHASE BARGAINS FOR THE NURSERY.

$1.50 HIGH CHAIR $1.00.

Hardwood high chair, finished in golden, strong and well built, large table, a bargain. Special from the Monster Purchase now on sale.

$2.25 CHILD'S ROCKER $1.50.

Cane seat child's rocker, arms, turned spindles, neat pressed patterns in back, exceptional value. Special from the Monster Purchase now on sale.

$5.00 CHILD'S CRIB $3.50.

Neat, well built child's crib, good woven wire spring, well finished, bargain. Special from the Monster Purchase now on sale.

$10.50 IRON CRIB $8.00.

Child's iron bed, patent drop sides, heavy woven wire springs, 1-inch posts, heavy chills, combination colors, bargains. Special from the Monster Purchase now on sale.

Exceptional Stove and Range Bargains

Bargains

$35.00 SUCCESS GARLAND $30.00

High closet, aluminum lined, 5-hole steel range, large 16-inch oven, coal or wood, nickel trimmed, good quick baker; fully guaranteed.

$37.50 LE MONITEUR RANGE $32.50

Steel Range, high warming closet, nickel tea shelves, duplex grate, good size oven, full nickel trimmings; very best cold roll steel; big bargain.

$48.00 "X MOR CROWN" RANGE $40.00

6-hole steel Range, high closet, duplex grate, pouch feed, water front, 18-inch oven, full nickel; an up-to-date stove and a guaranteed baker.

$54.00 MOHAWK RANGE $48.00

Bridge, Beach & Co. best make, water back, high closet, large oven, double steel body interlined with asbestos; turn grate; big value.

$27.50 DIRECT ACTION GAS RANGE $23.50

Direct action gas range, drilled burners, loose cone, 16-inch oven, broiler, patent adjustable valve to regulate flow of gas in feed pipe; direct benefit of heat; a gas saver; bargain.

Specials

$15.00 STEEL COOK $11.00

"Angelus" steel cook stove on legs, 4 holes, double lined fire box, coal or wood, asbestos lined, ash pan, large oven, and good baker. Special.

$20.50 GARLAND WOODLAND $15.50

Garland cast iron cook; 8-inch covers, large fire box, good family size oven, oven shelf, neat style; good baker; bargain.

$24.00 SURPRISE UNIVERSAL $21.00

Steel Range on legs, 5-hole, heavy lined fire box, coal or wood, pouch feed, large oven, asbestos lined; modern in every respect; exceptional value; special.

$32.50 PACIFIC GARLAND $27.50

6-hole Garland Range on legs, large 16-in. oven, coal or wood, pouch feed, ash pan; built special for Southern California; big bargain.

$16.00 GAS RANGE $12.90

Classic gas range, heavy cast top, sawed burners, large 18-inch oven asbestos lined; good baker; fully guaranteed. Special.

We Prepay Freight to Nearly All Southern California Towns

THE MECCA FOR SHREWD BUYERS

Overell's

GREATEST BARGAIN FURNITURE STORE IN THE WEST

SEVENTH & MAIN STS.

GREATEST BARGAIN FURNITURE STORE IN THE WEST

We Deliver to All Near-by Towns With Our Own Wagons

GAMBLE LIFE AGAINST GOLD.

Los Angeles Men Mining Big Fortunes.

Story of Placer Claims in the Frozen North.

How Rolando and Becker Got Their Mines.

Many stories have come down from the gold fields of the frozen north, where, in the search for the precious metal, men take all kinds of chances; but the following story will vie in interest with any heretofore told, especially as it treats of local people:

John J. Becker, whose two sons, Adolph and Frank, are in business in Los Angeles, accompanied by his partners, Barney Rolando and E. Linton, arrived in the city before the holidays, directly from Nome, Alaska, to remain until the first boat goes north from Seattle, which will be about the latter part of May. The starting of the first boat is governed by the weather, for, until the ice breaks up no vessel could make the trip.

Becker, Rolando and Linton have been successful far beyond their dreams of wealth, and will return to reap the reward of the years of hard work and untold hardship they suffered. As proof of what they have in store, they brought with them enough gold in its virgin state to excite the curiosity of any mining man in the United States—gold in every shape from the finest grain to a nugget weighing over ten ounces.

One sack of "dust" weighs about six pounds, and is of sufficient fineness to run its value up to over $1600. This gold was taken out from time to time in prospecting the chain of placer claims owned by the three miners. The chain extends along Scherrett Creek for more than ten miles, and every bit of ground, with the exception of two or three small claims, upon which they also have options, belongs to them. This ground probably contains millions of dollars worth of gold, and may contain more value than any known placer mine in the world.

This estimate is based upon the fact that the ground averages upwards of $1.25 per yard, taking claim after claim, from the surface to six feet in depth, which is as far down as the miners have yet prospected. Both Becker and Rolando show a great amount of modesty, and will hardly give an adequate idea of the value of their holdings. Each insisted that while the value of their auriferous gravel was really far more than $1.25 per yard, he wanted to be conservative.

LOCATING THE MINES.

Getting so large a piece of ground took several years, and an unlimited amount of work, to say nothing of the expense of hiring a number of men at $5 per day and board to the man. Board is estimated at $2.50 per day per man, so the real wage paid was $7.50 per day. A large amount of the money paid out for wages was taken from the gravel day by day.

Barney Rolando left Gallup, N. M., in 1893. He first went to Junea. In 1898 he landed in Dawson. After the outbreak of excitement at Nome, Rolando started for there from Dawson. He outfitted in Nome with a string of good dogs and a sled loaded with provisions, blankets, gold pans and other necessities, going slowly and prospecting, wherever he thought indications were good for a bonanza.

Rolando was found by a friend, who told him of some recent discoveries on Scherrett Creek, a few miles to the north of where he was camped. Loading his outfit into the sled Rolando started for the creek, and there pitched his tent. At that time Rolando was in partnership with three other men, Louis Banks, Jim McCormick and Billy Dasling. He afterward bought out their interest in the first claims located by the four, and they went in other directions, not realizing the importance of the strike they had made.

The first claims secured were the 4 "below," and 5, 6 and 7 "above." Claims in the north are staked out in the same order. The first claim is always named "Discovery." All subsequent claims located are numbered consecutively from 1 to as high as they run, below and above. Thus No. 1 "below" would mean the first claim adjoining the discovery claim down the stream. No. 1 "above" would mean the first one up stream. Side claims are those extending parallel to the creek, but out on the banks as far as the pay gravel might extend. These claims are named according to the fancy of the locator.

John J. Becker came into the deal with Mr. Rolando shortly after the locations were made on the first claims discovered on the creek. He purchased an interest with Mr. Rolando, and from that time on was a full partner.

MAKING THEM PAY.

The two men, working on their claims and locating new ones, went up and down the creek from early in June until about the middle of October of each year, when the whole country would take on its sheet of white to a depth of four or five feet, protecting its wealth with weather varying from 20 to 45 deg. below zero.

They dammed Scherrett Creek, and put in sluice boxes. The water obtained would only allow of the operation of the sluices for about an hour or so each day, for the creek is only an insignificant affair as far as water went. In the hour thus utilized, while the water lasted, the gold secured would average from $10 to $15. In this manner they arrived at the value of their gravel beyond a doubt.

When the great chain of claims were located and the title work done, their possessions included the following, beginning at the lower end of the groups: Lorenzo, eight claims, 160 acres; Nos. 4, 3½ and 4 below; Emila, 160 acres; Discovery, which they hold by option; Nos. 1, 2 and 3 above upper Discovery; Milan group, 160 acres; Mary group, 160 acres; Lena, 160 acres; Clara group, 160 acres; a group unnamed, 160 acres; Becker group, 160 acres; then another unnamed creek group of 160 acres. Each claim in each group is named separately, as the law requires.

In 1905 E. Linton purchased an interest in the gold field with Becker and Rolando, and is a third owner at present. The three men share and share alike. He is at present in Colorado.

ORGANIZE IN ARIZONA.

The Nome Gold Placer Mining Company is the name of the company just formed by Messrs. Becker, Rolando and Linton, in accordance with their plans for the development of their property upon a gigantic scale. The officers of the company are: Barney Rolando, president; John J. Becker, vice-president and treasurer; E. Linton, secretary. The three men are also directors. The company was formed under the laws of Arizona.

The company will not place its stock upon the market, being practically a close corporation. The total capitalization is only $600,000, represented by 600,600 shares of stock of a par value of $1 per share. Of this amount 150,000 shares have been placed in the treasury and will be sold to Los Angeles and Seattle capitalists, who are friends of the incorporators.

Early in their operations Becker and Rolando located a water right on Libby Creek, twenty-two miles from their property, claiming 1500 inches of water, more or less. There is an abundance of water there, and it can easily be brought onto the placer ground. An open ditch will be run for a distance of twelve miles, and a pipe line, thirty-six inches in diameter, run to convey the water the balance of the distance. Immense sluices will then be made and hydraulic mining on a gigantic scale will be inaugurated. A fall of nearly 500 feet is attained by bringing the water from Libby Creek.

Some of the claims belonging to the corporation sample richer than others, one of the richest tested being the Emila. It was on this claim that Rolando found the ten-ounce nugget. He was shoveling gravel into the sluice-box when he saw it against a riffle. He also took many smaller nuggets from the same claim. Some of the smaller ones weigh an ounce.

STORIES OF FINDS.

Stories of fabulous finds are told by Messrs. Becker and Rolando, one of the greatest being that made by Councilman Bart, of Nome, last year. He was a poor man when he went to Nome, and his luck was against him for some time. Then he found "pay" dirt on his claim four miles north of Nome. His pannings grew richer and richer as he reached the zone near the much-coveted bedrock, until he suddenly began to get pans of gravel that contained $5000 worth of gold. He found a small layer of sand that was about half gold. In forty days he took out the immense sum of $750,000, and his days of poverty were over. He is now one of the leading business men of Nome. Such stories are frequent up there.

In the winter time Nome contains about 5000 people. In the summer time this number doubles and trebles. This year there will likely be 25,000 people in the district. Business is good and, strange to say, there are no gambling houses or dance halls in the city. The government put the lid down some time ago, and down it is yet; and down it is apt to remain. Work is plentiful and wages are $5 and board in the summer time and $3.50 and board in the winter.

The beaches are still being worked over for the second and third times, and good wages can be made by a hard working man with a rocker. The business men are doing well in the city of Nome, and are looking forward to years of great prosperity.

"Nome is just beginning to be heard of," says Becker. "The days will soon come when its name and fame will be upon the lips of every one and when the district will be one of the largest producers of gold in the world."

OXFORD SCHOLARSHIPS.

Many California College Men Will Compete for Possession of the Cecil Rhodes Honors.

On Thursday and Friday Southern California candidates for the Cecil Rhodes scholarship at Oxford will be examined at Occidental College. President Benjamin Ide Wheeler of the University of California is chairman of the committee on selection for this State. He has directed President Baer of Occidental College to conduct an examination in Los Angeles, while one will be held at Berkeley at the same time for students in the northern part of the State.

Under the Rhodes bequest scholarships are assigned to every State and Territory. They are open this year, and will also be open in 1908, 1910-11, 1913-14, and so on, omitting very third year. The scholarships yield about $1500 a year, and are tenable for three years. The student is not required to pass the entire time at Oxford, as certain periods are assigned for travel in Europe.

The examinations, which will be held this week, are not competitive, but simply qualifying, and it is intended only to ascertain that the elected scholar is proficient in the subjects which are required by Oxford University of all candidates for a degree. The candidates who pass the preliminary examinations are investigated as to their literary attainments, fondness for and success in outdoor sports, qualities of manhood, truth, courage, devotion to duty, sympathy for and protection of the weak, kindliness, unselfishness and fellowship, exhibition during college days of moral force of character and of aptitude to lead and take an interest in their schoolmates. The faculty and students of the institution to which the candidates are attached decide these matters, and then the records are compared by the committee of selection. The candidates are also interviewed by members of the committee of selection, and the scholarship is awarded to the candidate with the best record and the strongest personality.

It is expected that each of the southern colleges will present candidates for the scholarships. Harold E. Thomas of Pomona College, who is prominent in the athletics and literary work of that institution, will take the examination, as will H. B. Thomas and Clarence A. Spaulding of Occidental College. A complete list of candidates for the local examination has not yet been prepared.

Many Stanford and University of California men will take the examination in the North, and as the final selection does not have to be made before April 1, it is expected that President Wheeler will be able to announce the winner before that time.

The examination papers are mailed direct to the examination board in sealed envelopes, and are not opened until the candidates are assembled for the test. Dean Ward of Occidental will conduct the examinations and upon their completion will forward the papers of the students who pass to Oxford University.

REMARKABLE INVENTION

"Actina" A Scientific Appliance for Relieving Defective Eyesight—Has a Record of Many Marvelous Cures.

If your eyesight is defective or you have some form of eye trouble which endangers your eyesight, you should lose no time in investigating "Actina." It is an instrument to be applied directly over the eyes and its potent action stimulates and maintains the circulation of the blood, thereby removing congestion and assisting nature to repair the defects and restore the eyesight to its normal condition.



Hundreds of people owe the restoration of their eyesight to "Actina." Among them are the following:

Prof. T. S. Sligh, Mansfield, La.
Rev. J. M. Foster, Burton, Wash.
Rev. W. C. Goodwin, Moline, Kan.
Gen. Alex. Hamilton, Tarrytown, N. Y.
Rev. C. Brunner, Bridgeport, Conn.
Dr. Jas. R. Bell, 225 Perrine st., Dayton, Ohio.
Mr. S. A. Donella, Agt. U. S. Secret Service, Louisville, Ky.

Nine out of ten persons wearing spectacles might better be without them. Strengthen the eye by improving the circulation and it will not require an artificial lens. If you are interested and desire to know what the "Actina" is and what it is accomplishing write today for our FREE TRIAL OFFER and OUR BOOK, TREATISE ON DISEASE. The book contains most valuable information. A post card will bring it to you. Address

ACTINA APPLIANCE CO.
Dept. 89H, 811-813 Walnut Street, Kansas City, Mo.



JEANETTE WALLICE,
363 W. 14th Street, NEW YORK CITY.

Danderine

Grew Miss Wallice's Hair

AND WE CAN

PROVE IT.

EVERYBODY CAN HAVE NICE HAIR NOW, and you don't have to wait around weeks and months for results either. You will see improvements from the very first application.

Her Hair Takes on New Life and Grows 3 Feet Longer than It was Before.

KNOWLTON DANDERINE CO.
Gentlemen:
Your Danderine has made my hair grow over three feet longer than it was when I began its use.
It is now over five feet long and keeps right on growing, it seems to fairly crawl out of my scalp, it is so glossy and nice too.
Danderine will always have my best wishes.
Sincerely,
JEANETTE WALLICE.

This GREAT HAIR-GROWING REMEDY can now be had at all Druggists in three sizes, 25c., 50c. and $1.00 per bottle.

FREE To show how quickly Danderine acts we will send a large sample free by return mail to anyone who sends this advertisement to the Knowlton Danderine Co., Chicago, with their name and address and ten cents in silver or stamps to pay postage.

Free Free Free

WE CURE CATARRH, DEAFNESS, EAR NOISES, ASTHMA, STOMACH AND BLOOD DISEASES.

All Applicants in Person at our Offices, Rooms 400-402 Remick Building, Entrance No. 517 S. Broadway, up to January 20th, will receive Expert Treatment Free of Charge Until Cured. Our Offices are on the 4th Floor.

Our Specialties

Catarrh
Asthma
Bronchitis
Deafness
Ear Noises
Rheumatism
Blood Disease
Catarrh in any form
Chronic Kidney Disease
Chronic Stomach Disease and Diseases of the Nervous System.

Symptoms of Ear Troubles

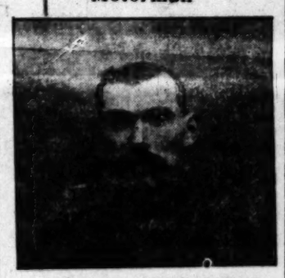
"Is your hearing failing?"
"Do your ears discharge?"
"Do your ears itch and burn?"
"Are the ears dry and scaly?"
"Have you pain behind the ears?"
"Is there throbbing in the ears?"
"Is there a buzzing sound heard?"
"Do you have a ringing in the ears?"
"Are there cracking sounds heard?"
"Is your hearing bad cloudy days?"
"Do you have earache occasionally?"
"Are there sounds like steam escaping?"
"Do your ears hurt when you blow your nose?"
"Do you constantly hear noises in the ears?"
"Do you hear better some days than others?"
"Do the noises in your ears keep you awake?"
"When you blow your nose do the ears crack?"
"Is hearing worse when you have a cold?"
"Is roaring like a waterfall in the head?"

More than 90 per cent. of all sickness is due to neglected Catarrh.

Catarrh of Bronchial Tubes

BRING THIS AD. WITH YOU.
"Have you a cough?"
"Are you losing flesh?"
"Do you cough at night?"
"Have you a pain in side?"
"Do you take cold easily?"
"Is your appetite variable?"
"Have you stitches in side?"
"Do you cough until you gag?"
"Are you low-spirited at times?"
"Do you raise frothy material?"
"Do you spit up yellow matter?"
"Do you cough on going to bed?"
"Do you cough in the mornings?"
"Is your cough short and hacking?"
"Do you spit up little cheesy lumps?"
"Have you a disgust for fatty foods?"
"Is there a tickling behind the palate?"
"Have you a pain behind breastbone?"
"Do you feel you are growing weaker?"
"Is there a burning pain in the throat?"
"Do you cough worse nights and mornings?"
"Do you have to sit up at night to get breath?"

A Well-Known Motorman



F. J. Cummings, 805 East 5th st.

Mr. Cummings is one of the best-known motormen employed by the Los Angeles Street Railway Company. In speaking with the writer a few days ago, Mr. Cummings made the following voluntary statement:

"My progress and recovery under the care of the specialists of the Los Angeles Institute has been more than satisfactory. When I first consulted with these doctors I was suffering from a severe case of catarrh and bronchitis. I was coughing all the time, and spitting up a great deal from my throat; was losing in weight and feared that my lungs were effected. The way I improved is remarkable. I am fully able to do a day's work, cough all gone, appetite good and I feel fine. I certainly can recommend these doctors.

Call today
We Can Cure You

Stomach Catarrh--Its Radical Cure

The treatment and cure of catarrh of the stomach is one of our specialties and we would be glad to have any sufferer investigate our methods and convince themselves as to the value of our treatment.

Catarrh of the Stomach

"Is there nausea?"
"Is there vomiting?"
"Do you belch up gas?"
"Have you water brash?"
"Are you light-headed?"
"Is your tongue coated?"
"Do you hawk and spit?"
"Is there pain after eating?"
"Are you nervous and weak?"
"Do you have sick headache?"
"Do you bloat up after eating?"
"Is there disgust for breakfast?"
"Have you distress after eating?"
"Do you at times have diarrhoea?"
"Is there rush of blood to the head?"
"When you get up suddenly are you dizzy?"
"Is there gnawing sensation in stomach?"
"Do you feel as if you had lead in stomach?"
"When stomach is empty do you feel faint?"
"Do you belch material that burns the throat?"
"If stomach is full do you feel oppressed?"

The Los Angeles Home Treatment is more efficient now than ever before. Hundreds of suffering people are cured every year, right in their own homes, without being subjected to the inconvenience or expense of a trip to the city. Every possible care and the very best attention given each and every patient.

SPECIAL NOTICE.

We have no connection with any other concern in Los Angeles. Make no mistake.

Office hours: 9 to 12 a.m.; 1 to 5 p.m. Evenings, 6 to 8. Sundays, 9 to 12 m.

The Los Angeles Medical Institute
402 REMICK BLDG., 4TH FLOOR,
517 S. Broadway, Los Angeles Cal.

Denver and Return

$55.00

January 14 and 15

Return Limit February 10

Account convention American National Live Stock Association and Annual Meeting Western Live Stock Show.

Stop over may be made at Salt Lake City to attend Convention National Wool Growers' Association and Meeting of the Western Sheep Show.

Good Via San Francisco or El Paso

...City Ticket Office...

600 South Spring St. 600
CORNER SIXTH

SOUTHERN PACIFIC — SUNSET OGDEN & SHASTA ROUTES

Southern Pacific

LADIES



DR. CARTER'S MONTHLY REGULATOR

ALWAYS relieves the most obstinate Monthly Irregularities in a few hours.

It will not injure the most delicate woman and is POSITIVELY GUARANTEED in every case.

Ladies are cordially invited to call and consult free of charge, a regular licensed physician of 25 years' experience in treatment of Monthly Irregularities, Sterility, Change of Life, Cancer and all diseases peculiar to women, by improved methods, without resorting to painful and dangerous operations. Consultation free and strictly confidential. Hours 9 a. m. to 8 p. m. Sundays 10 to 12 a. m.

DR. & MRS. CARTER
204 Mercantile Place, over 543 S. Spring Street
Home Phone 9088, Main 4370

CHICHESTER'S PILLS



THE DIAMOND BRAND.
Ladies! Ask your Druggist for Chi-ches-ter's Diamond Brand Pills in Red and Gold metallic boxes, sealed with Blue Ribbon. Take no other. Buy of your Druggist. Ask for CHI-CHES-TER'S DIAMOND BRAND PILLS, for 25 years regarded as Best, Safest, Always Reliable. Sold by Druggists everywhere. Chichester Chemical Co., Phila., Pa.

Free! Free

To the Suffering by Expert Physicians and Su...
Cut this Advertisement Out
Positive Cure is What You Want and this You Ca...
Consulting Us

We Cure Men, Women and Chil...

Catarrh, Deafness, Nose and Throat Troubles, Eye and Ear ... Bronchial and Lung Troubles, Asthma, Stomach, Liver and Kid... eases, and all Nervous and Chronic Diseases.

Free Until January 20th

Consultation, Examination and Treatment all Free and ... students. No experimenting. No guessing. Our staff con... best and most successful only. Fifteen years' experience ... complicated cases. We are specialists on the diseases men... will cure you, no matter how complicated, if we accept your ... are thoroughly reliable and court investigation.

Read These Remarkable Cures



Broadway Physicians ... geons Association:
For a number of ... daughter, Edna, had ... flammation in her eyes ... tarrhal condition of ... and nose. Her eyes ... much inflamed and ... causing her great ... interfering with her ... You deserve all the ... restoring her vision ... Everybody speaks ... proved condition. ... are urged to consult ... sicians when in need.
(Signed)
MRS. H. J. VAN ...
Sunset Phone. ...
914 Diamond ...

Victim of a Car Accident

To Whom It May Concern:
I can say the Physicians' Association has made a new ... I was a sufferer of the nervous system, caused by a car ... which I never recovered. After one week's treatment I ... control of myself than I have had for four (4) years. I ... with our (considered) BEST DOCTORS, but they done ... had given up all hope. I was advised to consult the Phy... Surgeons' Association, which I did, with the above result.
J. W. ...
General Delivery, Los ...

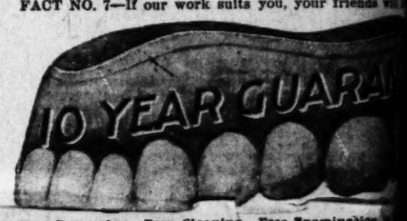
We would be pleased to show any interested person ... hundred letters and references of cured and pleased ... whom have failed to obtain relief elsewhere.

Our offices are the largest and finest on the Pacific ... well equipped office rooms,) and if you will compare ... ing treatment our large business will become larger ... ments to the public will become fewer.

Refuse to suffer longer and do not treat elsewhere ... investigated.

DENTAL DEPARTMENT--"FA...

FACT NO. 1—Finest equipped dental office in Los Angeles.
FACT NO. 2—No better dentists on Pacific Coast.
FACT NO. 3—Only dental offices in Los Angeles with ... sician in attendance.
FACT NO. 4—$50 for any tooth we cannot fill or extract.
FACT NO. 5—Our prices are right for reliable work.
FACT NO. 6—We want you for a patient and will please ... expected.
FACT NO. 7—If our work suits you, your friends will ...



Free Extraction. Free Cleaning. Free Examination.
Plates $5.00 Crowns and Bridges ...
Gold Fillings 75c up, Silver 50c ...
NO WORK LEAVES OUR OFFICE UNLESS IT IS PERFECT. We have thousands of testimonials as to durability and absolute painlessness of our work.

DR. EDWARDS, Eye, Ear, Nose, Throat. DR. ...
DR. C. LLINS, Specialist DR. ...
DR. SMITH, Consulting Physician FRANK ...

Broadway Physicians' Surgeons' Associat...
517 So. Broadway (Remick Bldg). T...
Office Hours: 9 to 8: Sundays 9 to 12

FREE—DENTISTRY

Painless Par...



Everybody has heard of his Supernatural Superiority in Suppressing Pain

Daddy of Real Painless Den...
Permanent Office 453½ S. Spring ...

The Only Human Being Endowed with the Magic Power of ... pairing the Teeth Without a Vestige of Pain.
The Phenomenal Prodigy of Painlessness Whose Method ... Means of Entirely Eliminating from the Minds of ... sands that Old Time Dread of the Dental Chair.
In order that every one may be thoroughly Convinced the ... man in this whole world who has the gentle art of Pai... from A to Z right at his fingers' tips, by the pres... this coupon below you can have $1 worth of ... kind of Dentistry done Free of Charge.

Remember, There is But One, ... Painless Parker is Positively ...

Office Hours—8:30 to 6:30. Closed Sundays.

This Coupon entitles bearer to $1 worth of Painless ... all charge. Good from January 14 to 21, 1907.

"Fortunes in Los Angeles Realty"

Buy Business Propepty

Wright & Callender Co.
319 S. Hill St.

Brentwood Park

The only reproduction of Golden Gate Park in the world. Ideal villa sites.

WESTERN PACIFIC DEVELOPMENT CO.,
119 Merchants' Trust Blk.

Choice ...

English walnuts ... Pomona. $150 ...
MORRIS E. ...
686 Pacific ...
F7304.

UNIVERS...

The Heart of ...

PIONEER INV...
707-710 Grant ...

Another Mohawk Shot

One That Will Hit the Bullseye, Too

WE OFFER IN THE STOCK OF THE

MOHAWK JOHNNIE MINING COMPANY

--AT--

10 Cents Per Share

Par Value $1.00 - Fully Paid and Non-Assessable

This company owns outright, free of encumbrance, six full claims, splendidly located, in the famous Johnnie Mining District, Nev., situated squarely on the same marvelous mineral belt as Tonopah, Goldfield, Manhattan, Bullfrog, Greenwater and Crackerjack, and conceded to be one of the richest of all districts on that belt, a belt that has the record of the largest output of gold for the period of development of any mineral formation in the world. The company is now energetically developing its holdings, and already has a tunnel driven in about 60 feet, and a shaft down 40 feet, and in high grade ore. No effort will be spared to make the property a big producer, and thus, the stock of the company a large dividend payer. The ore from the company's claims ranges up to $481.05 per ton in value, almost entirely in gold. Mineral values invariably grow with depth, and the company is attaining depth as fast as men and money can do the work.

Limited Subscription

We will not sell more than 1000 shares of this stock to one person. This may appear a singular condition, but we impose it because we KNOW that this stock will prove a speedy and handsome profit producer, and we wish as many people as practicable to participate in the profits. Our business—the most extensive brokerage business on the Pacific Coast—has been built up on the making of profits for our customers; the more people we make profits for, the more customers we will have. If we could dispose of the entire 100,000 shares to one person we would not do so, much rather preferring to divide the allotment among several hundred people. You may be sure that such would not be our policy if we did not KNOW that the stock will prove a profit producer, for it would be much easier to suffer the disappointment of one client than of several hundred. As soon as the allotment made us has been disposed of the stock of the Mohawk-Johnnie Mining Company will be listed on the stock exchanges and become an active stock, its shares as cashable on the open market as a good check on a solvent bank. The demand for this stock will drive its price upward strongly, swiftly, just as the prices of scores of other stocks issued by companies operating on the same remarkable lode have been hoisted by the pressure to secure the shares; so certain are we of this outcome that we can assert most positively that soon after the Mohawk-Johnnie stock is listed it will sell in the open market at a price that will afford a handsome cash profit on a short-time investment. In selling you this stock WE KNOW that we will be helping you to find gold dollars, and that right quickly, too. Remember what we did for those who bought Mohawk and Frances Mohawk stock of us and grasp the new opportunity afforded by Mohawk-Johnnie stock.

Wire Your Orders—Remit By Mail

R. D. ROBINSON COMPANY

"The House That Wins"

608 Grant Building, 355 South Broadway, Los Angeles, California

TENTH YEAR IN BUSINESS

DEATH HALO ABOUT KING.

Spanish Monarch's Mantle of Danger.

Where He Walks Fiends May Lurk to Kill.

Alfonso Is a Fatalist and Is Not Afraid.

BY ARTHUR R. HINTON.

[SPECIAL CORRESPONDENCE OF THE TIMES.]

MADRID, Dec. 15.—Scene: The door of a popular theater in Madrid, one night during the month of December, at the fashionable hour of 10 o'clock, when the Spanish theaters open and the streets are thronged with happy, care-free crowds of the light-hearted sons and daughters of Iberia. Among them were to be seen strangers from far-away climes, for Madrid, while less cosmopolitan than the more frequented capitals of Northern Europe, is not without the presence of visitors from every land, while few, if any, countries of Europe or America are without a few representatives among its permanent residents.

At the door of the theater about to enter was a group of four. Two were Englishmen, easily distinguishable as natives of Albion; one had been for two years a resident of Madrid, the other was a recent arrival from London. The third member was an American lady, resident in England, just arrived in Spain on a visit. The fourth and last of the group was a Spaniard.

As they started to enter there was a stir in the crowd. A carriage with an escort of cavalry dashed up to the curb, a double line of police was quickly formed from the door of the carriage to the door of the theater, and in another minute Alfonso XIII, the youthful monarch of Spain, jumped out, followed by the beautiful English princess whom he has chosen as his Queen.

"Come on," cried one of the Englishmen referred to, starting to elbow his way through the crowd to a place where a better view could be obtained of the royal couple. His Anglo-Saxon companions prepared to follow, but the Spaniard hung back.

"No, no," he whispered hoarsely. "Don't go near. It's dangerous."

The other three halted, their looks were puzzled, clearly expressing the amusement they felt as they gazed at their friend.

"What on earth is the matter with you?" exclaimed the young man who had first spoken. "Are you crazy?"

HALO OF DANGER.

"No, no," replied the other. "But surely you are not going into the theater, now, not where they are. There is too much danger. Madre de Dios, suppose a bomb were thrown. It's likely to happen any time. If it did, my wife might be a widow."

For a moment there was silence, as the three foreigners exchanged glances in which surprise and amusement mingled with contempt and then one spoke out, freely:

"Why, you miserable coward," he said. "Is that the kind of men produced in this country to be frightened by old women's threats. You get our dear English princess over here and this is the way you treat her. Afraid to go into the building where she is. Shame on you."

But jeers and arguments all failed to convince the Spaniard, who replied to all arguments by referring to the fact that the King's life has already been attempted more than once, that the anarchists had decreed his death, and nearly accomplished it by means of a bomb on his wedding day. He hurried away while the Englishmen and the American lady went into the theater and enjoyed the performance under the shadow of the royal box, and, as the world knows, nothing happened to mar the pleasure of the evening.

But let not this incident, for the correctness of which the writer can vouch, give the reader any wrong impressions. The fears of the timid subject of Alfonso are without doubt possessed of some very substantial foundation in fact, as shown conclusively by past events, and no one knows this better than the youthful monarch himself, although the knowledge did not seem to disturb him at all on his own account, though he fears much for the safety of his lovely young wife.

FIENDS OF DEATH.

Spain has a fair-sized anarchist colony, reinforced from France and Italy, in Barcelona, and already a prime minister, Canovas del Castillo, has fallen a victim to them. A theater would probably be an ideal spot for their deadly work, the fact that others besides the royal victims would probably suffer being one of no interest to them.

On the other hand, let no one suppose that such timidity is in any way characteristic of the Spanish people. Few indeed, would have done as did this man, and during the performance on the night in question, the theater was filled with a gay, happy throng who laughed, applauded and chatted vivaciously and cheered their sovereigns as they arrived and departed, just as if there were no such things as bombs or such people as anarchists. But this is not due to ignorance of the danger, at least on the part of thinking people. They realize the danger and take their chances.

Alfonso is a very popular sovereign, few, indeed, were ever more so, and as for the beautiful young Queen, every one knows that all Spain is in love with her. But "uneasy lies the head that wears a crown," and never was the truth of this old saying better exemplified than in the case of Alfonso XIII, the only person in the world's history who was actually born a King and whose reign began with the minute of his birth. Born in the midst of a Cabinet council, called thus into extraordinary session, to prevent the possibility of fraud, which leaders of the opposition to his dynasty professed to believe was intended, his troubles thus began.

Admittedly, Alfonso's personal popularity should do much to strengthen his dynasty, threatened, as it has long been from all sides, one the one side by the Carlists, the extreme reactionaries, and on the other by the Republicans, insignificant in numbers at present, perhaps, but liable to become strong at any time should the general political situation veer, as it may at any moment, especially if the controversy opened by the political-religious question embodied in the pending Associations Bill, comes to a crisis.

At present, Spain shows signs of entering upon the first stages of a battle between so-called clericalism and so-called liberalism, similar to that in France and Italy, the end of which no man who knows aught of Spanish character dare attempt to foretell, so far as its political effect is concerned.

KING A FATALIST.

Through it all the King pursues the even tenor of his ways. He is said to be something of a fatalist and to have declared his conviction that he is yet to die a violent death, but he does not let this keep him in. An ardent automobile enthusiast, he drives through streets and over mountain roads, far and near alike, taking the wheel himself, and delighting in getting away from the restraints of public life.

An incident has just been published in the Madrid press that shows the King's democratic ways as well as his humane nature. While motoring in the mountains, His Majesty came upon a passenger and mail diligence stopped on a steep grade, where one of the horses had fallen from exhaustion, and the driver, stupid and brutal to the last degree, like many of his class, was belaboring the unfortunate beast with a fury that knew no bounds and accomplished no results.

The King stopped and dismounted from his car. He wore a motoring costume, large goggles effectually concealed his features, and the cochero failed to recognize him.

"Stop beating that animal," cried the King.

A volley of curses and renewed abuse was the only reply. The King stepped forward and stood between the driver and his dumb, helpless victim. The cochero was about to let out another volley of curses when one of the passengers recognized his sovereign and hastily warned him to be silent. The feelings of the cochero may be better imagined than described. He fairly groveled before the King, unable to speak from shame and terror, evidently fearing that he would be killed or given some horrible punishment for his conduct. When he recoveerd sufficiently to act, the King made him start on the journey, before he reget the horse on his feet properly and entered his car, after warning the cochero against such outbursts of temper in future, amid cheers from the passengers.

Alfonso's English marriage has not only been popular, but it has made the English people and language more popular, and this popularity is of advantage to American visitors as well, for in ordinary intercourse the Spaniard makes no distinction; in fact, he can only know of it if he is told. When he has been told he often distinguishes but little. English customs are already coming more into vogue in Madrid and Barcelona.

Alfonso seems to be proving himself a sovereign of progressive ideas. He takes a deep personal interest in all public questions while following the established policy of King Edward VII, of keeping aloof from the warring political factions. His personal popularity is liable to be of great assistance in staving off intrigues against the dynasty of which he is the representative, and which has been none too popular in the past. The exile of his grandmother, ex-Queen Isabella, the feeling toward his late father, and the attitude of the people in regard to his Austrian mother, are too well known to call for comment. Right after the loss of Cuba, Porto Rico and the Philippines during his minority, with the accompanying loss of prestige, but with the accompanying relief from a well-nigh unendurable condition. That Spain is gradually beginning to benefit herself and perhaps to wake up industrially is the belief of some well-informed persons. But while politics remain a disturbing factor, with the chance of revolution in the air, capital is timid. Fears of anarchist bombs, too, do not help public confidence, as the death of Alfonso at this time might readily lead to no man knoweth what.

With no immediate heir to the throne yet born, who can say what would be the fate of the dynasty, with the constant battle on between Liberals, Conservatives, Republicans and Carlists. A revolution might not be at all impossible.

Under the circumstances, where is the man who wants to be in the place of the monarch—barely grown to man's estate—whose life has been already three times attempted, and some of whose subjects fear to enter the same building with him.

AMBULANCE COMING.

Society for Prevention of Cruelty to Animals Will Soon Have Relief Work Equipment.

The Society for the Prevention of Cruelty to Animals is daily expecting the arrival of an animal ambulance built in New York expressly for the work in this city. It will be of the same general design as those used by the society in New York City. It will have padded sides, and a system of pulleys and lifting belts, so that an injured animal may be gently swung into the proper position for carrying it to the veterinary hospital, which, it is hoped, will be the next step in the work of the society.

The cost of the ambulance will reach about $1500, including the transportation, and the society still requires some contributions to complete the full amount.

It is also desirous of securing a donation or long lease of land suitable for the location of a hospital for animals. It has the funds on hand for the erection of suitable sheds and barns, provided the site can be secured without cost. It is hoped this phase of the society's work may be taken up early this spring.

Mr. and Mrs. Zimmer are at present at their old home in Troy, N. Y., where Mrs. Zimmer is lying seriously ill. Little hopes are entertained for her recovery.

Dr. Lyon's PERFECT Tooth Powder

Cleanses and beautifies the teeth and purifies the breath.

Used by people of refinement for over a quarter of a century.

Convenient for tourists.

PREPARED BY

T. W. Lyon, D.D.S.

"77"

Humphreys' Seventy-Seven Cures Colds and GRIP

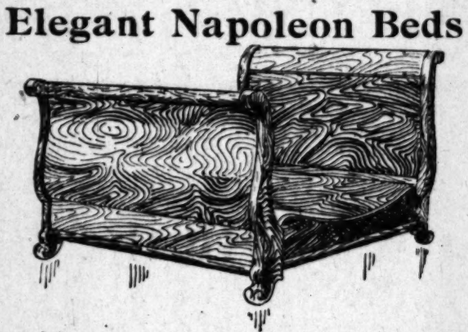
As Grip now prevails, you should be able to tell it at once, prompt treatment means short attack. While Influenza and Cough are ever present—there is the racking pain and aching of the back, the limbs and the head, like nothing else unless it is Chills and Fever. The Prostration, the Fever, heat and restlessness are greater than in a Common Cold. "Seventy-seven" contains a remedy for each symptom, relief in every dose. If you will keep "Seventy-seven" handy (it fits the vest pocket) and take it promptly, you will not have to lay up, but can keep about your business. This appeals to busy people.

At Druggists, 25 cents or mailed. Humphrey's Homeo. Medicine Co., Cor. William and John Streets, New York.

Elegant Bedroom Furniture---Easy Prices

Our stock of what might be called the medium and higher grades of bedroom furniture is so complete and well assorted that prospective buyers in these lines cannot afford to overlook it. The price we put on each piece or suite is figured on basis of big business and small profit. We guarantee to save you money.

Elegant Napoleon Beds



One of the most prominent features of our Bedroom Furniture Department is the display of Napoleon beds. We show good assortments of full size, three-quarter and twin beds in golden oak and mahogany. These beds from a standpoint of cabinet work and finish are beyond criticism. Prices range from $35.00 up and every bed is a bargain.

Brass Beds $24.00 Up



We are particularly enthusiastic on the subject of Brass Beds just now because our already good assortment has just been augmented by a carload from the premier factory of the land. We now have superior assortments in both the bright and satin finishes or combinations of both in the three-quarter and full sizes. Prices range from $24.00 up.

Our display of reproductions from the artistic old four-post Colonial beds has been praised by everyone who has seen it. Mahogany is the only wood used in these beds—the only one that is appropriate. Prices are not high when you consider quality.

Our Display of Colonial Beds

Our stock of other bedroom pieces in the Colonial design is also good. If you want an artistic bedroom consider the Colonial style very seriously. You will be surprised to learn how much art and quality you can get here for your money.

Splendid Dresser Stock



Besides a magnificent stock of dressers which are part of suites we have scores of odd ones in all woods at prices ranging from $14.50 up to $225.00. We deal with the best factories only in these lines. A dresser must be perfect to find room on our floor.

Plenty of Chiffoniers

If you want scores of them to choose from and want to pay any price from $9.75 up to $175.00, we can please you. We have the most complete assortment shown in this city or any other city of the West. We have plenty of them in maple, birch, golden oak and mahogany and every one of these woods in a satisfying variety of designs.



Easy Choosing in Dressing Tables

It makes no difference what wood you are using in furnishing your bedroom, you can find a Dressing Table that will match. Our assortment includes all woods and every popular style of design.

New Car of Macy Sectional Book Cases Just Arrived

Niles Pease Furniture Co.

439-441-443 South Spring St.

We Open Accounts On a Conservative Basis With Responsible Parties



A Week of Extraordinary Bargains

Ladies' Suits and Coats

We are making a final effort to clear out every winter suit and coat. You are not restricted as to choice in a great stock like this. The variety is comprehensive and the quality the best. As a branch of a powerful syndicate, we are accorded privileges of selection not possible to individual stores. No matter what your wishes may be you will find here exactly what you want and at a price that saves you money.

Substantial Reductions on Suits

Elegant and fashionable suits, made right, finished carefully, combining the taste and style of the best New York manufacture and second to no other suits brought to the Pacific Coast this season.

$15, $25, $30, $35, $45, $47.50

Representing genuine values ranging from $22.50, $30, $37.50 and up to $60 and giving our patrons a New Year gift of 33 1-3 to 40 per cent. Remember, this is no ordinary sale, but a case of necessity, as our springs goods are on the way and we must have the room.

Choice of Over 180 Fine Coats

Don't wear an old-fashioned coat. Don't be cold or run the risk of illness when our prices are so low and our terms so pleasing. These coats have all the dash and style of today. They are late arrivals—a delayed shipment that must be sold, even at a great sacrifice. See them Monday or Monday evening.

Men's Clothing

A large assortment of men's suits and overcoats. A separate department for men. The clothes we sell are the kind that please for their fashion and quality. The same easy terms granted the ladies also apply in our men's departments.

Open Monday and Saturday Evenings

Pacific Outfitting Co.

628 South Main St. Adjoining the Huntington Bldg.

$1 a Week Will Dress You in Style



Wear Your Garment While Paying for It



CASH OR CREDIT
Our Prices are the Same

Eastern Outfitting Co
620-628 South Main St.

KRYPTOKS far and near glasses without lines

This Advertisement Positively Will Not Appear Again

First and Last Call!

What we have you can see, taste, touch and test. Nature unbosomed one of her treasures, and we were first to take possession

Indisputably legitimate propositions need no brag. As a conservative banking firm, enjoying the confidence of an intelligent clientele, we should be last to overstate the facts regarding any securities which we have to offer. One single presentation of a high-grade stock before the readers of a high-class newspaper should avail more than dozens of caloric and highly-colored screams to excite the impressionable.

We offer not more than ten shares to any one purchaser of American Borax Mines Company stock at $10 a share, each share of the par value of $100. We offer only three hundred shares in all at $10 a share. Of this allotment more than one-half has already been subscribed. We believe that before 9 o'clock tomorrow evening the entire allotment will be taken.

As soon as the three hundred shares are subscribed $3000 will be expended in opening up the property. The company's books will then be closed, and it will be impossible after that to buy any American Borax Mines Company stock at any price. Not a share of stock in the American Borax Mines Company can be bought through any other agency than the H. M. Bennett Co. of Los Angeles.

With a thorough knowledge of the stock situation in general, and the American Borax Mines Company in particular, we state in the most emphatic terms that the American Borax Mines Company presents the greatest merit and most certain opportunity for enormous and rapid profits of any stock at the present ime.

We point with pride to our honorable record—no investor has ever lost a dollar in the stocks of companies which we have promoted.

We have such faith in this opportunity for investment that we seek to give every one of our clients a chance to invest at $10 a share. Hence, we have refused individual subscriptions for more than ten shares, and in order to accommodate our clients who may not have the spare cash available today to seize upon this opportunity, we make he coucession that you may pay one-fifth down, balance in four monthly payments.

Our advice is, if you cannot buy ten shares, by all means buy one of a par value of $1000.

Few, even of the pioneers of California, know that one of the most profitable, productive and permanent borax districts of the world is located in the neighboring county of Ventura. A high degree of secrecy has been maintained by the Fraiser Borax Company, whose proprety is so rich that it has made the owners millionaires in a very few years. Luckily, the American Borax Mines Company have been able to secure, free and clear of all bonded or other indebtedness sixteen claims adjoining the famous Fraiser Borax property and adjacent to the Columbia Borax Company, another million-dollar concern.

Here is something more than a prospect. Nature has laid bare the secrets of her bosom, which any man who knows borax when he sees it may interpret, as a new resource of an every-day necessity.

Our claims are located on the southeast slope of Mill Mountain, 50 miles west of Lancaster station on the Southern Pacific, and about 30 miles from Sunset. Heavy rains and melting snow coming down off the mountain have worn deep erosions and exposed, not one, but a hundred leads of borax to plain view. The original discoverer, who recognized this mineral as crude borax, had the native wit to locate as many claims as possible there and thereabouts. Our company bought direct of him.

Three experts confirm the judgment of the discoverer and reinforce the opinions of each other. Mr. W. E. Davis has made a sworn statement that upon the expenditure of about $3000 the company will be enabled to ship from 5 to 10 tons of borax a day. The geological composition of our ground is identical with that of the Fraiser and Columbia Borax properties, and the water which flows from a spring upon our property is as strongly impregnated with borax as that of the Columbia. Mining Expert Davis concludes his report with the very conservative statement:

"That with the proper machinery and capable men this property will be on a paying basis sixty days from the day they begin work."

The joint report of George T. Webber of London, England, and J. L. Kelly of Denver, Colorado, both engineers of sagacity, concludes thus:

Mail Either Coupon.

H. M. Bennett Co.,
353 Huntington Bldg.,
Los Angeles, Cal.

Kindly send me further information regarding the American Borax Mines Company, without any expense to me, and oblige.

NAME .....

ADDRESS .....

Mail Either Coupon.

H. M. Bennett Co.,
353 Huntington Bldg.,
Los Angeles, Cal.

I hereby subscribe for ..... shares in the American Borax Mines Co. at $10 a share, and inclose $..... as (first) (full) payment on same.

NAME .....

ADDRESS .....

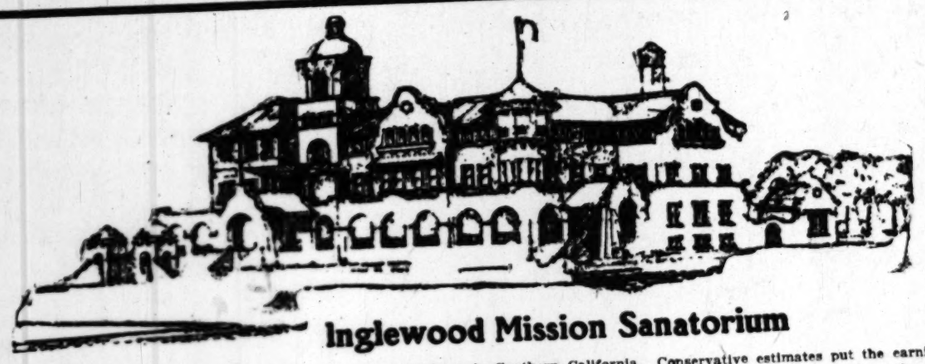
Home Phone A5581

H. M. Bennett Co.

Office Open Monday to 9 P. M.

Bankers, Bonds and Stocks,

353 Huntington Building. Los Angeles, California



Inglewood Mission Sanatorium

There is no investment so safe or remunerative as sanatorium investments in Southern California. Conservative estimates put the earnings of sanatoriums and hospitals at 100 PER CENT REGULAR DIVIDENDS. Stock in the Inglewood Mission Sanatorium has been selling at only

25 Cents Per Share

But if you want it at this price hurry, because in fifteen days—in brief—

On January 25th It Goes to 40c

And there may not be much for sale at this price, it being actively bought. Now is the time to purchase—NOW. If you cannot figure out your profits in this, call and get all the information and literature you want. INGLEWOOD MISSION SANATORIUM STOCK IS SAFE. You cannot afford to miss this splendid offer and should act without delay. Over 90 per cent of those who have looked into this proposition have bought stock, which is a sure proof of its merit. There is no preferred stock in this company. What is offered you is a strictly business proposition. You run absolutely no risk, as will be shown to your entire satisfaction. Call at our office and get full particulars, or let us mail you descriptive matter of this splendid enterprise. Address all communications to

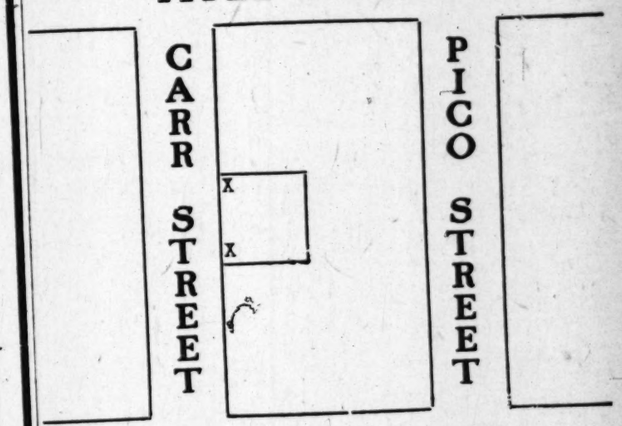
Officers:

Albert E. Soffel .....President
W. H. Mohr .....First Vice President
L. S. McKinney .....Second Vice President
John H. Cook .....Secretary
James P. Booth, M. D.....Medical Director
The First National Bank of L. A....Depository
Works, Lee & Works .....Attorneys

Inglewood Mission Sanatorium

452½ So. Broadway, Rooms 8 to 12, Los Angeles, Cal. Phone F5159

HILL STREET



MAIN STREET

The crosses indicate the two best buys on close-in property.

We have just closed a sale in this block at $675 per front foot and can positively deliver these properties at less than half that figure. We hold the option on both pieces and are sanguine of the future of this class of property.

Guthrie & Blossom

A1265 Room 301 Collins Block, 313 West Third M 3998

SECTION FOREMAN WHO HAS MADE A FORTUNE.



PATRICK QUINN.

Living in a little shack along the Southern Pacific with pretty Mrs. Quinn and the little Pats, Mikes and Aloysius Quinns, is a man who has made a fortune on the savings of a section foreman.

Big, good-natured Patrick Quinn could give pointers to the damsels who write, "How to keep ten servants and an automobile on ten dollars a week" for the Ladies' Home Journal.

Somebody asked him how he did it. He thought a long time and was perplexed, and finally said, with a brightening smile: "Why, you see, I was out on the desert and couldn't spend the money if I wanted to."

Quinn has made his money in Los Angeles in the real estate market.

He is one of the reasons why no one ever has been able to lick an Irishman. He is one of the Irishmen to whom it is as natural to rule as to breathe.

Gentle-voiced and kind, his paisanos jump when he gives orders. The company has put him out on the most difficult section of track anywhere around here.

He is the czar of a little kingdom of two rails and a roadbed and some rolling stock and some peons.

Although most section foremen change their entire force of men every pay day, Pat has some men who have been with him for ten years.

He began out in Arizona in the Indian days in 1854, and has been through scenes of wash-out and disaster that tried men's souls.

As he says, the desert is a good place to save money on. He saved his and put it in Los Angeles vacant lots. He sold those lots and bought more lots. The first thing he knew, he had a little fortune.

The men on the road say he has $50,000. Perhaps this is spreading it on some; perhaps not. At any rate, Pat admits that he need never work any more. However, he has got used to it. And when the old section car goes out at dawn he is there bossing.

INDIANAPOLIS GAS.

Peculiar Situation of the Gas Consumers in the Hoosier City—History of a Plan Unexpectedly Difficult in Operation.

[SPECIAL CORRESPONDENCE OF THE TIMES.]

INDIANAPOLIS (Ind.) Jan. 8.—The entire world does not afford a parallel to the situation in this city concerning one public utility—the supply of gas. Because it is unique, this situation is of pegular importance, as illustrating one phase of the comparative advantages of private and of public ownership and operation of a gas plant.

The situation illustrates more particularly the fallibility of human nature when enlisted in an altruistic enterprise and subjected to the strain of the temptations to make private profit therefrom. It has thence evolved a plan, most attractive in theory, for human nature to protect itself from itself in the superhuman task of treating fellowman to a "square deal" and resisting the financial allurements of monopoly. The success of such an experiment would mean an altogether novel example of private ownership under the control of public opinion, combined with the benefits of excellent service at fair cost and of final public ownership with the choice of public or private operation.

Indianapolis lighted its streets, its public buildings and homes with gas supplied by a private company controlled by New York capitalists, supposed to be in harmony with the Standard Oil Company, when the discovery of natural gas wells was made. This seemed a gift of Mother Earth. It meant only the expense of laying pipe lines and tapping the natural reservoirs, then assumed to be inexhaustible. Evidently, gas should be plentiful and cheap, not only for light but for cooking and manufacturing power; but the private monopoly would make no concessions as to rates, despite this new and marvelous source of supply.

Out of this condition sprang a corporation bearing the paradoxical name of the Consumers' Gas Trust Company. The strange title indicates the theory of its operation, which proved so successful that its investors have more than got their money back, with interest. But while they have prospered, there is presented the spectacle of a vast system of pipes, lying idle since the exhaustion of natural gas, which a reorganized Citizens' Gas Company seeks to buy in order to renew competition with the private monopoly, in the manufacture and delivery of artificial gas.

It is interesting to know that the original projectors of a popular (but not municipal) plant to supply natural gas to Indianapolis realized at the outset that to permit the stock of their company to have voting power would mean its purchase by the old company, until the latter would be able to elect its directors and thus restore the monopoly. Accordingly, all the stock of the Consumers' Gas Trust Company was placed in the control of a board of trustees.

For a time this plan worked beautifully. There was a guarantee of 8 per cent. on the stock, which was offered in amounts ranging from $25 to $100, so that there was a large popular interest in the movement. It was promised that subscribers, besides their dividends, would have their stock redeemed out of the surplus earnings. Suffice it to say that this promise has been redeemed, until those stockholders who have chosen to do so have received back more than double their original investment, since 1890. Moreover, this competition forced down the price of gas to a figure that, it is computed, saved to the people of Indianapolis in fifteen years more than $10,000,000 in gas bills; and one indirect result of this saving, it is said, is the wonderful improvement of the city in street paving, street extensions, parks and other public works.

But the spirit of avarice raised its head in the later years of this co-operative corporation. A clique of the directors put their heads together and reached the conclusion to make friends with mammon. "Behold," they said, "the supply of natural gas vanishes. Let us secure control of the stock of our company, whose pipes parallel throughout much of the city the pipes of the Indianapolis Gas Company, the hitherto monopolistic enemy, whom we have forced to furnish gas at prices as low as our own. Maybap the former monopoly will buy our plant, when we can no longer supply natural gas, and will then control all the pipes in this, our city, thus preventing future competition in the sale of artificial gas."

The stock of the Consumers' Trust took some surprising leaps. But just as the alleged scheme to sell out to the monopoly was near consummation, the public clamor became so loud that the trustees changed the complexion of the board of directors. This new board proposed to go ahead with the manufacture of artificial gas. But a stockholders' suit, claiming that the Consumers' charter restricted its operation to the supply of natural gas, was sustained by the Federal Court.

It looked then as if the monopoly would win. But it was discovered that the charter gave the city the option to buy the plant of the Consumer's Trust Company. After some litigation, the city sold this option to a new company, the Citizens, for the nominal sum of $100. Pending the decision of an appeal, this second scheme is in the air and the independent plant lies at present idle and unused.

It is the scheme of control and operation by the new Citizens' company that is interesting. It is devised to protect its own promoters from their own greed. It is a plan of popular subscription in small amounts to the stock, upon which 10 per cent. dividends are guaranteed. The company is to charge 60 cents a thousand feet for artificial gas. When the surplus of profits is sufficient to redeem all obligations, the plant is to become the property of the city, which shall then be able either to operate it or to lease the plant upon terms prescribed by the municipal government. Every precaution has been taken against the private manipulation of a surplus. If any share of the $1,000,000 of stock is sold at a premium the excess over face value is to go to the surplus fund and shall pay no dividend. The United States Circuit Court is empowered to remove any trustee of the board in whom the election of directors is vested for corrupt practice or interest in any other company.

But this new company cannot begin operations until it can acquire the idle plant of the old Consumers' Gas Trust Company. The value of that plant may be determined by a board of appraisers, and its appointment is delayed on the part of the Mayor, who has a year in which to appeal from the lower judicial decision that the option of the city to buy the plant is valid. In the meantime, the active monopoly is making as many contracts with consumers for as long a time as it can at 90 cents per thousand feet. The outcome of this battle for the control of an idle plant between a private monopoly on one side and a self-denying but profit-aspiring private rival, involving final municipal ownership, is the unique feature of the gas situation in Indianapolis.

E. C. HOWLAND.

UPSTON

5 and 10 Acre

TRACTS

Within six miles of Los Angeles. No better land in California; absolutely free from alkali; best irrigating system. We will fence any tract of 5 acres or more for the unheard of price of

Per Acre **$400** Per Acre

and up and remember we are in a position to help you, by giving you better terms than are usually offered, in fact we permit you to make

YOUR OWN TERMS

For full particulars call on us and our salesmen will be pleased to give you all the information regarding Upston.

DON'T WAIT

See Us At Once

The Los Angeles Co.

204 Pacific Electric Building

Sunset 1654 Home F-1060

MEN! SAVE YOURSELVES!

STRICTLY RELIABLE

GOOD RESULTS AND PERMANENT CURES ARE SURE INDICATIONS OF A PHYSICIAN'S ABILITY TO SUCCESSFULLY TREAT DISEASES.

WE ASK THE PUBLIC TO JUDGE US BY RESULTS. OUR BEST REFERENCE IS THE HUNDREDS OF PATIENTS THAT HAVE BEEN CURED BY US.



MEN'S SPECIALIST.

A LIFELONG CURE

NERVO-VITAL DEBILITY
VARICOCELE
CHRONIC DISCHARGE
STRICTURE
BLOOD POISON
KIDNEY AND BLADDER DISEASES
PROSTATIC DISEASES
PILES AND FISTULA
SKIN DISEASES
WEAKNESSES.

There are so many men suffering from chronic pelvic diseases, and the greater number of these victims are still more unfortunate in treating with doctors who know only enough to produce temporary results, or a false cure, if they succeed in benefiting the sufferer at all. There is no such thing as a partial cure of a disease, and the physician whose method does not eradicate every vestige cannot rightfully claim to do more than relieve.

We Cover the Entire Field of Private and Chronic, Deep-Seated Complicated Diseases.

We earnestly desire having all discouraged sufferers and men contemplating having themselves cured of any of the diseases we treat pay us a personal visit or write us regarding their condition. Do not hesitate because you have failed to receive a cure in treatment with your family physician; seek medical attention from a physician who thoroughly understands your case and can cure you safely, quickly and permanently.

Look to Your Own Interest

If the best business men patronize us in preference to other specialists in the city, doesn't that make the argument strong enough for you? Not to

Have the Best

Is to be behind the times. That was the way we figured it in equipping ourselves, and you can make no mistake to figure the same way when you need a doctor.

For years we have spared no expense to occupy first place as specialists, and have built our business upon the foundation of

Progressive Thought and Action

You Must Come to Us Sooner or Later—Why Not Now? Refuse to Suffer Longer on Promises of Others.

Our cure is a thorough and scientific course of treatments, which acts at once upon the nerve force, stopping the drain and replacing the worn-out and run-down tissues. It increases the weight in sound, healthy flesh and muscles that give strength and fills the brain and nerves with fresh vitality, building up the entire system and transforming the sufferer into a type of perfect manhood.

We acknowledge no superior in the treatment of private and chronic diseases, and our past success want to know it. Consultation costs you nothing—surely your health is worth considering.

Come Talk to Us!

There's the point—the most vital one. Don't be afraid—don't be backward—consider us your friends. We want to talk to the young man, the father, the middle-aged man, and we want you to feel that we never abuse any confidence placed in us.

We acknowledge no superior in the treatment of private and chronic and chronic diseases, and our past success is due to the rapidity, permanence and reasonable charges for cures. Why keep on treating indefinitely with others, wasting both time and money, when you can be cured quickly and reasonably.

Many men no doubt hesitate to consult us on account of having been deceived, and perhaps have become so skeptical as to think there is no cure for them, but we want an opportunity to treat just such men, and it makes no difference whether you have a dollar or not, as we will accept pay for our services when we accomplish a cure if there is any doubt about the case being curable by our methods.

Write, if you cannot call. All correspondence strictly confidential and all replies sent in plain envelopes. Inclose 2-cent stamp to insure reply.

OFFICE HOURS—9 a. m. to 5 p. m. Evenings, 6:30 to 8. Sundays, 9 a. m. to 12 noon.

DR. GREENE & CO. 254 SOUTH BROADWAY Los Angeles, Cal.

SAN DIEGO—Sixth and F, Hill Block. SAN BERNARDINO—550 Third Street.

How We Cure



Weak Puny M

There is one thing that we notice in all our patients—the loss of [illegible] have wasted it in some manner, usually by foolishness. Vital power is lost. We know that we can give it back, so we know that we can [illegible] man who will follow our advice.

With our new improved belt, the result of many years of study, [illegible] case of weakness.

Or We Will Forfeit $1000 in C[illegible]

This is no idle boast. We talk straight from the shoulder, and [illegible] we say.

With some poor men, who have spent every cent they have earned, [illegible] have promised everything, it is not enough for us to say: "We can [illegible] have said that and have not cured them. Now we want to prove it [illegible] and will, if our advice is followed. We are doing it every day.

E. M. Howell, 778 West 15th st., Los Angeles, writes us: "I [illegible] your Belt has done me great good. It is the best thing I ever tried. I [illegible] was only 25 years old."

It makes a man feel young. Youth is health, vigor, courage, [illegible] happiness.

Give us a man broken down from dissipation, hard work or worry, [illegible] which has sapped his vitality. Let him follow our advice for three [illegible] make him as vigorous in every respect as any man of his age.

We will not promise to make a Hercules of a man who was [illegible] nature to be strong and sturdy. Even that man we can make [illegible] the man who has been strong and has lost his strength, we can [illegible] ever was.

We can give back to any man what he has lost by violation of [illegible] We can stop all drains upon his vitality in ten days.

We explain how we do this in our book for men, which we will [illegible] on request. Every man who would like to reach the highest plane [illegible] read it.

A man who is nervous, whose brain and body are weak, who [illegible] more tired than when he went to bed, who is easily discouraged, has [illegible] imaginary troubles, who has lost ambition and energy to tackle [illegible] the animal electricity which the Dr. McLaughlin Electric Belt supplies.

The whole force of vitality in your body is dependent upon [illegible] When you lose that by draining the system in any manner our [illegible] and will cure you.

112 N. 20th Ave., Los [illegible]

Dr. M. B. McLaughlin Co.: Dear Sirs—I want to say it is worth [illegible] purchased of you a month ago, that it has done all you said it would [illegible] pleased with the result. I can truthfully say that it has helped me [illegible] than I expected. Yours respectfully, C. L. [illegible]

Letters like that tell a story which means a great deal to a man. [illegible] beacon light to a man who has become discouraged from [illegible] such letters every day.

Our Belt has a wonderful influence upon tired, weak nerves, [illegible] vigorates them, and stirs up a great force of energy in a man.

We make the best electric body appliances in the world, [illegible] years to perfecting it. Our cures after everything else has failed [illegible] ments.

Free Electric Suspensory for We[illegible]

This suspensory is constructed so as to carry the current to [illegible] the seat of all weakness. It is free with the Belts for men.

H. Van Hoe, S. P. baggageman, Arcade Station, Los Angeles: [illegible] Belt has relieved me of rheumatism and stomach trouble to such a [illegible] now do a good day's work in peace. I have gained thirty pounds in [illegible] improving."

Give us a man with pains in his back, a dull ache in his [illegible] and-go" pains in the shoulders, chest and side. Sciatica in his hip, [illegible] tism or any ache or pain, and our Belt will pour the oil of [illegible] and drive out every sign of pain. No pain can exist where our Belt [illegible]

Mr. R. Miller, of 711 Ceres st., Los Angeles, Cal., writes: "I [illegible] high grade Belt for five months for large back, rheumatism and [illegible]

They come every day from everywhere. There is not a [illegible] country which has not cures by Dr. McLaughlin's Electric Belt. [illegible] Now, what does this mean to you, dear reader? If pain is [illegible] to be, can you ask any better proof to make you try it? It [illegible] is as simple, as easy to use, as sure to cure and as cheap as [illegible] Belt? We have not seen one. You must try it. In justice to [illegible] who look to you for their future happiness, try it now. Act [illegible] ter ought not to be delayed.

It is as good for women as for men. Worn while you sleep. [illegible] You feel the gentle, glowing heat from it constantly, but no shock [illegible] old-style Belts. We take other Belts in exchange.

Send for our beautiful book, full of the things which a man [illegible] wants to be a strong man. We send it, sealed, free. Cut out [illegible] it to us.

SEND TODAY

Dr. M. B. McLAUGHLIN CO.
129 S. Spring St., Los Angel[illegible]

NAME.....

STREET OR BOX.....

ADDRESS.....

YOUR BUST DEVELOPED FREE Six Inches



The Secret FREE for a Beautiful Bust and a Perfect Figure.

Do you feel yourself deficient as to a plump, well rounded figure? Is your bust measurement all that you desire? Are there hollow places above and below your collar bone? Whatever you may lack in the way of perfect form or figure, Nature will supply for you if you use the VESTRO method. A request from you to the Aurum Co., Chicago, will bring to you free of cost a sealed package in plain wrapper giving you full information how you can in the privacy of your own room, increase your bust measure 6 inches in a short time and develop and perfect every part of your form. They also send free, new beauty book showing photos from life, with testimonials from many prominent society ladies who have used this safe, sure and rapid method. Write to-day enclosing stamp.

AURUM CO., - Dept. L.T.

79 Dearborn Street, CHICAGO.

GOAT LYMPH DOUBLE STRENGTH TABLETS



Nature's own remedy for the rejuvenation of weak, wasted, debilitated systems. Permanently restore VITALITY, whether lost by indiscretion, disease or dissipation. Cure all WASTING WEAKNESS. SENILITY, NEURASTHENIA and NERVOUS DEBILITY. $2.00 per box containing month's treatment. 3 boxes $5.00. Sent prepaid on receipt of price by Aldine Laboratories, 14 Lexington ave., New York. Treatise free.

Sold in Los Angeles only by the Owl Drug Company.

Every Woman



is interested and should know about the wonderful MARVEL Whirling Spray. The new Vaginal Syringe. Invention and Sanction. Best—Safest—Most Convenient. 15 Thousand Instantly.

Ask your druggist for it. If he cannot supply the MARVEL, accept no other, but send stamp for illustrated book—sealed. It gives full particulars and directions invaluable to ladies. MARVEL CO., 44 E. 23d ST., NEW YORK.

OFF DRUG CO., 214 S. Spring, L. A., Cal.



Old Remedy. New Form.

NEVER KNOWN TO FAIL.

Tarrant's Extract of Cubebs and Copaiba in

CAPSULES.

The fastest, quick and thorough cure for simple and contagious vaginal and urethral discharges. Easy to take, convenient to carry. Fifty years' success. Full use. Price $1.as

Boswell & Noyes, 320 S. B'way; Owl Drug Co., 320 S. Spring St., and B'way Cor. 6th; or by mail from The Tarrant Co., 44 Madison St., New York.

Men and [illegible] Disea[illegible]

$5

A Month Medicine Included.

We treat successfully Catarrh, Rheumatism, Female Weakness, Heart, Lung, Kidney and Blood Disorders—and all forms of chronic and nervous diseases. Consultation free. Office hours 9 a.m. to 4 p.m.

Dr. Marti[illegible]

254 S. B[illegible]

Suite 18. L[illegible]

Foo & Wing

Their purely herbal remedies of obstinate cases of disease, including all venereal diseases, which have failed; surgical operations the knife. Free [illegible] solicited

99 [illegible]

Sold in Los Angeles

NEW HOTELS FOR CONGRESSMEN.

BEING ERECTED BY GOVERNMENT.

Will Have Apartments and Quarters for Not Congressmen Will Be Single Rooms—Extra For Increased Membership.

...is building two apartment ...Washington. They will be ...magnificent structures of ...in this country, and will ...space, says the Washington correspondent of the Philadelphia Record. Exclusively for use by ...men, they will be to all intents and purposes detached wings of the Capitol, though separated from the ...several hundred feet. One of ...will be occupied by Senators and ...by Representatives. ...official "Congressional Flats," ...might be called, will be devoted to the personal convenience and comfort of their legislative ...who will be surrounded by ...comfortable luxury. In effect, ...two huge hotels, each of them ...were ground that the Waldorf in New York, though not ...of the dining-rooms will be ...female and very handsome—"waiters" will be at liberty to ...meals served in their rooms ...on the government pay ...uniform, if they so desire. ...will be magnificent barber ...and, indeed, the only regular ...lacking will be bedrooms, ...apartments being intended ...as no merely—a fact which, ...will not bar occupants ...their quarters for sleeping ...if they wish.

...buildings, which are to be ...marble, will be exactly alike ...in their exterior, and will ...much so far as their interior ...Flanking the Capitol at ...they will form with the latter ...architectural whole, ...one dominating the group ...central feature. It would suffice to give a description of one, ...to convey a satisfactory idea ...of one or two differ... ...particularly to the ...rooms. In the southern ...to the Lower House, ...to 400 rooms—one for each ...On the other hand, in ...the same amount of ...the whole of three ...occupied by ninety-nine ...

...OF CUSTOMERS.

...present time there are ...members and dele... ...fifteen rooms will be ...future margin. In the ...ninety—so that quar... ...additional Senators from ...States will be available, ...observed, the smaller ...matters makes it practi... ...them with much more ..., and, while each ...will have only one ...for each Senator an ...proper sense of the ...room for himself, a ...for his secretary, ...

...apartments will be ...decorated and fur... ...army of uniformed ...at hand to furnish ...

...of the wearers of the ...outfit will be of the ...not to say luxurious, ...furnished private apart... ...marble palace, with ...of incidentals paid ..., are not by any ...at, so to speak.

...WITH THE OLD.

...days, when more simple ..., Congressmen were ...along with fewer con... ...Though the ...smaller building ..., the space it afforded ...serve for committee ...other legislative pur... ...Congress, of course, has ..., and, though the ...likewise greatly ex... ...wants of members of both ...multiplied. For a good ...every Senator has ...having his private suite, ...rooms in the Senate ...few to go round, the ..., across the street, has ...for the purpose.

...has seemed to many ...that they were not ...share of the pie, as it ...as they have insistently ...for the erection of ..., which should con... ...quarters for themselves. ...that eventually $5,000,000 ...to put up the two ...houses here described ...naturally insisting that ...should not be left out. ...said that there was ...for the erection of either ...structures. But ...of being a legislator ...you cannot be liberal ...Uncle Sam's expense? ...matter turns out, the ...now in course of erection ...Representative and ...with private quarters of ...the Capitol.

OCCUPIES A BLOCK.

...notion of the magnitude ...in question is con... ...statement that each of ...an entire block, and on ...has a total frontage of ...about one-third of a mile. ...twin palaces is built in ...as to inclose a great ...court, walled with In... ...This court will be ..., and from it access will ...tunnel leading to the Cap... ...the great flat houses, it ..., are to be connected ...basement of the Capitol by ...passageways, lined with ...and brilliantly lighted by ...that Representatives and ...pass to and fro without ...the open air.

...in each building four ...highly elaborated in an ar... ...—namely, the rotunda, ...house, a great room for ...and the dining-room. ...will extend from the ...through the entire height ...(four stories,) ter... ...with a dome under the roof, ...sixty-five feet in diameter. ...floor will be the caucus ...—a superb apartment 56 ...feet wide. It is de... ...used for public hearings ...of the House when ...matters are largely attended. ...communicate with ...stairs and elevators, as ...cloak rooms and smoking ...of these arrangements be... ..., so that members of ...and minority may utilize ...without interfering ...

...floor of each building ...and fully-equipped post... ...accommodations for ...telephone service. Be... ...the barber shop. On the ...will be the dining-room, ...by 80 feet wide and two ...high, with an elliptical ...in the intention to finish ...ornamental plaster,

FOR THIS WEEK ONLY

Special Sale of Cawston Plumes

We find we have a larger stock of black plumes than we wish to carry at this time of the year. In order to reduce this immense showing we offer this reduction on all black plumes for the one week only. We must make room for our new spring goods which we will soon wish to show.



10% Reduction

At Our City Store

Black Plumes Only

13 to 21 Inches

Every feather purchased here bears the Cawston trade-mark, which certifies that the article upon which it is placed is the best of its kind in the world.

Sale Begins Monday

This large assortment includes almost every desirable style of black plumes, from 13 to 21 inches in size, and the prices are all marked in plain figures. Remember this discount is given at the Los Angeles city sales store only.



Cawston Ostrich Farm

Los Angeles City Store,

224 West Third Street

Bradbury Block



Ramona Acres

We think it is good weather and you should think the same if you are looking for a good investment or a place to build your home.

Sez I to myself, Sez I, "Ramona Acres" is the place to buy.
If you've got the tin
You'd better come in,
Before the prices get high.

Don't wait 'till the sun comes out and the water leaves the tracts, before you investigate. Get into your rain coats and look around now.

The BEST Showing Under the WORST Conditions is What You Want

They all look rosy in the merry month of May
But its "23" for most of them if you investigate today.

Free Tickets. Go Out Today. Office Open From 9 a. m. to 3 p. m. Sunday

Ramona Acres



The Only Tract that Doesn't Have to be Taken In When it Rains

Here is a new one for you to think about. Our new tract of 113 acres cut into 96 lots—(17 acres for oiled streets)

Every Lot a Corner Lot — Every Corner an Acre

Cement Sidewalks Curbs Artesian Water

Best Buy—Biggest Profits in Southern California Today

The Emerson Realty Co.

301-302 Delta Building 426 South Spring Street

Home Phone F-1149 Sunset Main 4050

Call For Free Tickets Office Open Today, Sunday

COMPARE PRICES

One and a half Miles Southwest of the City Hall

Seventh and Figueroa

Business Property is from $1000 to $1500 per front foot and Flat Residence property from $250 to $400 a foot.

NOW

The Same Distance Northwest In

Sunset Boulevard Heights

Business property along the only first class thoroughfare—SUNSET BOULEVARD—the northwest section will ever have is now but $50 to $70 a front foot, while residence lots sell from $20 to $40 per front foot.

Within five years PROFITS of 500 PER CENT. will be made on investments made now at these ridiculously low figures.

Superb, sightly residence lots 50x140 with the very highest class street improvements, are only

$1000 $1500 $2000

Building Restrictions

$2500 to $3500

Perfect Title—Unlimited certificate in L. A. Abstract and Trust Co. free of charge to purchaser.

Go out today and see the handsomest improved new sub-division in the city.

Alex. Culver

104 So. Broadway

Before You Invest

In a lot, whether for a home or for profit, you should see the finelots we're selling down Moneta Avenue way in

PECKHAM'S

MONETA AVENUE SQUARE

The price is low—much lower than you might expect to pay for such lots as these, located, as they are, in the fastest growing home section of the city, with all high-class improvements, most agreeable surroundings, good car service and a 5-cent fare. Between Figueroa street and Main street boulevard, with Moneta avenue and car line through center of tract. Improvements nearing completion. Graded, oiled streets, cement walks and curbs, good water. All lots level and above grade. Values are going up fast, and those who invest here now will make a very large profit. That's certain. Prices now as low as

$500 Easy terms can be arranged. Call any day (Sunday included) for free tickets to the tract.

Geo. C. Peckham & Co

1104-5-6 Union Trust Bldg., Fourth and Spring. Home F5392; Main 3221.

New Wheat Lands In the Canadian West



5000 additional miles of railway this year have opened up a largely increased territory to the progressive farmers of Western Canada, and the government of the Dominion continues to give one hundred and sixty acres free to every settler.

The Country Has No Superior

Coal, wood and water in abundance; churches and schools convenient; markets easy of access; taxes low; climate the best in the Northern temperate zone. Grain-growing, mixed farming and dairying are the great specialties. For literature and information address the Superintendent of Immigration, Ottawa, Canada or the authorized Canadian Government Agent,

J. N. GRIEVE
Auditorium Bldg. Spokane, Wash.

Western Ave. Square

LATEST. NEWEST. BEST.

Take Grand avenue car to Western and Vermont avenues and make your selection.

LOTS $450 UP. EASY TERMS.

MARTIN & ROCKWELL, 407 Mason Bldg.
O. A. VICKREY & CO., 209 South Hill St.

ALHAMBRA

Buy a Lot on Beautiful HIDALGO AVENUE

Grand Boulevard on car line. Free tickets of T. Wiesendanger, 207 South Broadway.

Jefferson Street Park

On West Jefferson and Arlington sts. Lots $375 and up. Easy terms.
BEN. N. POWERS, 1345 Alvarado Terrace. Home A4758.
ARTHUR W. KINNEY CO., 118-119 Merchants' Trust Building. Home A9242; Sunset Main 3223.
G. G. JOHNSON, 204-5 Bryson Bldg. Home A3152; Sunset Broadway 2577.

Ramona Acres

Acres home sites $835 up. 15 minutes from business center. Graded streets sidewalks gas, electric telephones

EMERSON REALTY CO.
301 302 Delta Building

Capitol Hill

On beautiful Sunset Boulevard. Lots $1500 up. Easy terms.

THE RANNELS LAND CO.,
Corner Sunset Boulevard and Golden Gate Ave.

Forest Heights Tract

End of Brooklyn-avenue car line. Choice close-in residence subdivision, on high ground. $425 and up. Terms.
A. B. C. CO., Tract Agents, Boyle 1102.

STONE & BLADES, Owners, 118 Henne Bldg.

Miramonte Park

An extension of the widely-known and universally popular
MIRAMONTE TRACT
Same Advantages—Same Improvements
RUFUS P. SPALDING, Owner, 215 E. W. Hellman Building. Phones, Home 6961. Sunset Main 3004.

Moneta Ave. Square

Lots $450 and up. Easy terms.
GEO. C. PECKHAM & CO.,
1104-5-6 Union Trust Bldg.
Main 3221; Home 5373

Don't Overlook East Seventh St.

W. M. Garland & Co.
324 Huntington Bldg

For lots in the ISABELLA TRACT in Tropical Tropico, see
A. F. WEBSTER & CO.,
418 Mason Bldg.
Corner Fourth and Broadway.

Offices of the Inglewood Mission

SANATORIUM

452½ South Broadway, Cor. 5th
Stock now selling at 25c, but goes to 40c on Jan. 25. Buy today.
Phones: Home, 5159, Main 5187

Out of Town Customers

Order your Wines and Liquors BY MAIL

OLD PLANTATION DISTILLING Co.
106 S. Broadway, Los Angeles

BARMELEE DOHRMANN CO.

Have a fine suite of offices for rent on 2nd floor, Broadway front. All conveniences
436-444 So. Broadway

REMEDY FOR FREE SEED EVIL.

WANT FARMERS TO REPORT ON SUCCESS OF PLANTS.

Proposed to Discontinue Sending Out Common Seeds and Send in Their Place Special Varieties and Have Those to Whom They Are Sent Report to the Department the Result Achieved.

The Washington correspondent of the Cleveland Plaindealer says the Agricultural Department is again trying to restore the custom of Congressional seed distribution to the original conception. It started with the intention of providing farmers with samples of better seeds than they could get in the ordinary way. It was to improve crops. It has come to be at once a nuisance and an abuse.

The government buys a large quantity of ordinary seeds in the open market and each Congressman distributes his big quota in the fashion best calculated to maintain his political standing at home. Or, if he is a city Congressman, he may let the seeds rot. So far efforts toward reform have been in vain.

A regular battle raged in the House when the last agricultural appropriation bill was up, but advocates of the present seed distribution won. Senators Hale and Lodge have fought it year in and year out, but unsuccessfully. Their efforts have been directed toward eliminating all seed distribution by the government from the annual budget. Now the department has hit upon a new plan to preserve seed distribution but to make it something other than the present donation party.

Dr. B. T. Galloway, chief of the Bureau of Plant Industry, which has immediate charge of the distribution, has outlined this to the House Committee on Agriculture. He hopes something like it will be enacted into law and put into operation during the next fiscal year. He has seventy-five projects, in reality, for the distribution of seeds, but by altogether different methods than Congress has ever directly authorized. These projects contemplate sending out to various localities choice varieties of seeds as soon as feasible. He exhibited to the committee recently maps and photographs to illustrate where the work could be carried on. He has already undertaken it in a small way, sending special varieties of seeds to farmers or others, known to be specially interested in certain kinds of crops. The department keeps in close touch with the recipients of those seeds. Reports are made and the farmers thus brought into close cooperation with the department. In a way the individual farmer conducts a miniature experiment station, such as most of the states now maintain in connection with their agricultural colleges.

In effect, Dr. Galloway proposes to make each Congressman the agent of the Agricultural Department in extending these seed experiments. He would cut off entirely the annual supply of ordinary varieties of beet seed, corn, onion seed, tobacco seed and so on through a long list. The headings of eighteen separate plans that he outlined to the Committee on Agriculture indicate what Dr. Galloway proposes to do. These headings were: "Extension of Arabian Alfalfa in the Southwest," "Extension of Alfalfa Growing Into States Where It Is Not Now a Staple Crop," "Extension of Cold Resistant Alfalfas," "Distribution of New Varieties of Cotton," "Introduction of Matting Plant and Its Growth in the United States," "The Improvement of Cow Peas," "New Tobacco Varieties," "Introduction and Testing of Alkali Resistant Crops," "Grains for High Altitudes," "Adaptation of Winter Oats," "Sugar-beet Seed Growing," "The Improvement of Corn," "Bulb Growing in the United States," "Cultivation of Drug Plants," "Dry Land Arbocultural Work," "Introduction of Hardy Apples for the Apple Breeders," "Introduction and Breeding of Citrus Fruits."

As fast as the department has anything new under these or other topics, any new variety of seeds or anything new in the cultivation of the crops it would furnish the Congressman or Congressmen in the territory especially interested with the seeds or the information, as the case might be, and he would have oversight of the distribution to farmers willing to try the experiment and report to the Department of Agriculture. Illustrating his plan with reference to drug plants, Dr. Galloway says: "We import in the neighborhood of $4,000,000 or $5,000,000 worth of drugs each year and preliminary investigations would indicate that a considerable portion of these drug plants might be grown at home. The work would be applicable to nearly all the States bordering on the Atlantic Ocean, including New England, and also some of the Western States, such as Ohio, Indiana, Illinois, Wisconsin and Northern Iowa. The object would be to introduce the seeds of promising drug plants and encourage the production of the crops, this being in coöperation with individual farmers and others."

Regarding the introduction of hardy apples for the apple breeders, Dr. Galloway says: "This work would be applicable to the entire tier of northern States from Maine to and including Montana. The object would be to find out through a study of published accounts of travelers and explorers as to where in different parts of the world are to be found apples or forms related to them which are likely to be valuable in the breeding of hardier and more drouth resistant varieties of apples for this northern country. This work would be done largely in coöperation with the experiment stations."

The Department of Agriculture has been trying for some months to encourage the introduction of matting plants in this country. Now most of those plants are imported from Japan. There are two matting factories in New England, one in Maine and another in Massachusetts. "We import about $5,000,000 worth of matting from foreign countries," says Dr. Galloway. "It is believed that most of this material could be made here if the raw material could be grown. There is plenty of land in the States of Texas, Louisiana, Mississippi, Alabama, Georgia and North and South Carolina which is adapted to the growing of this crop. It is important to introduce the best kinds of matting plants from abroad and to establish the growing of the crop here. It is also important to improve our own native forms for this purpose."

The department has been sending plant explorers into various forgotten corners of the earth—to Chinese Tibet and Chinese Turkestan after bull-less barleys; to Russian Turkestan for the naked oat; to Hanchung for glutinous rices; to Arabia for dates; and so on. It wants to extend these explorations, which, it is claimed, have already yielded valuable results, and to utilize individual farmers for the development of the new crops. In the course of a few years, the department officials say, the benefits to agriculture in the United States would be enormous.

BEECHAM'S Cold Cure, guaranteed cure in 6 hours. Sun Drug Co., 8 stores.

YOUR grocer returns your money if you don't like Schilling's Best tea and coffee.

Tulare County Orange Land.

1000 acres. See ad. Country property, Roth

I INVITE EVERY MAN WOMAN AND CHILD HERE

Every Person of Los Angeles to Eat With Me Tomorrow at My Expense

This is an invitation that you simply cannot afford to ignore. I'll tell you why.

I'm going to feed you on a food that helps digest all other foods, a food that "stops the sharp pangs of dyspepsia in two minutes by the watch," so swears Mr. Henry Gray and many others.

A food that made Assistant Postmaster Estes "feel like a 2-year-old in a clover pasture."

A food that makes brains in five hours and blood in four.

A highly nutritious, stomachic food, made from the pineapple, and the paw-paw-melon, figs, oranges, celery and a few other good things for the nerves, stomach and bowels.

You may be starving your blood and brain in the midst of plenty. It isn't how much you eat that counts, but it's how you digest the food you eat.

You can't get steam out of water without fire; you can't get brain-power, nerve force and blood corpuscles out of food without digestion.

Thousands lack sufficient vital force and don't know why.

They think they need a tonic, a vacation or a change of scenery. But they don't. It's old indigestion that's the matter with them, and six days' use of my Biscuit will prove it.

They don't get the strength out of their food. It's like running corn through a mill with the rollers too wide apart; the corn goes through, but the mill doesn't grind.

Don't think you must have a pain to have indigestion.

Lacks of flesh, too much fat, pimples, blotches, sallow complexion, lack of nerve force, impoverished blood, insomnia, headaches, weak brain power, may all be due to a faulty digestive process either in the stomach or bowels.

Eat my Biscuit along with your other food for a week and find out how your digestive organs are working. If the Biscuit helps you greatly, gives you more force, strength and brain power, you may set it down that your stomach, liver and bowels were doing their duty.

Only yesterday your head may have felt dull and heavy; you had the "blues"; were cross, nervous or irritable; everthing seemed to go wrong, and you couldn't tell why.

It's ten to one it was old dyspepsia slyly getting in his work, not enough to cause you pain, but just enough to dull your brain, rob you of your vitality, upset your liver and deplete your nerve force. Maybe you don't think so, but just try one package of my Biscuit and see if they don't change "blues" to a bright, cherry red; make the old world laugh in a merry glee and put vigor and vim in your life again.

National Bank President Kinner of Olean, N. Y., had stomach trouble so bad that he had to live on malted milk, and even that caused him pain—he ate three biscuits and went to eating his meals—sounds like a miracle—Well, I have Mr. Kinner's own letter to that effect.

W. G. Roach of Hornellsville, N. Y., says he hadn't been able to work for several years—had dyspepsia so bad—after eating my Biscuit two weeks he got a position and went to work, says he can eat anything now and feel "tiptop." This is only two of hundreds.

Mr. Dyspeptic, have you ever heard of the wonderful Biscuit that talks, that really tells you itself what it can do—that's Neal's. Five minutes after you eat it the Biscuit begins to unfold its virtues, and it will by actual demonstration prove to you more in regard to its merits in ten minutes than I could probably make you believe if I wrote and read you ten books as large as the dictionary.

"It seems like a dream," swears Mr. Charles F. Bowman. "Gave me relief in three minutes," says Mrs. W. H. Cruttenden. "Stopped my pain in two minutes," swears Mr. Joseph Fentiman.

You may know some of these people, or know somebody who knows them. I'll send you their pictures and full addresses if you want them, so that you can find out all about my Biscuit and the wonders it has wrought.

Probably you are not thinking whether all this can be true—stop it! I will send you absolutely free one large 25c package of my Dyspepsia Biscuit and wonderful Fig Chocolates, at once, and let them prove what I say, provided you will send me 4 cents to pay actual cost of postage. Cut out and use coupon below.

COME EAT WITH ME
AT MY EXPENSE

This coupon entitles you to one large 25-cent package of Neal's Dyspepsia Biscuit and Fig Chocolates, absolutely free (provided you have never tried them,) if you will send 4 cents to pay actual cost of postage at merchandise rates. Will also send a free copy of our elegantly illustrated journal, called "Strenuous Life," printed in colors. It tells all about the Biscuit, what it contains, how it is made, what it does and how it does it; it tells about the chocolates, too—the wonderful Fig Chocolates that make the Liver go all day, every day, just like a clock. Read the large advertisement printed above, then put 4 cents in stamps in a letter today, with this coupon, and a full 25-cent package of these wonderful articles will be delivered at your very door tomorrow. Address "Neal," **The Man That Made the Biscuit, Dept. 526 A, Syracuse, N. Y.**

Los Angeles Times
Midwinter Number
Just Out

SIX 32-PAGE MAGAZINES

192 Pages of Text and Full-Page Illustrations

Handsomest Newspaper Publication Ever Issued.

It has taken months of preparation and the work of a score of expert writers and artists to collect the data and put it in presentable form for readers. The information contained is absolutely authentic, carefully condensed, profusely illustrated and presented in the most readable form.

The Times asks the co-operation of every citizen of the Southwest in the work of spreading the truths about the "Land of Sunshine" all over the world.

WHAT IT COSTS.

Single copies	10 cents
Two copies	20 cents
Three copies	25 cents
Four copies	33 cents
Six copies	50 cents
Nine copies	75 cents
Thirteen copies	$1.00

POSTAGE.

Parties wishing the Midwinter Number mailed direct to any address within the Postal Union may send the desired addresses to the Times-Mirror Company, paying for the service at the rate of 12c per copy, and the paper will be mailed, postage prepaid.

When mailed by the individual, the postage will be 8 cents per copy.

MAIL ORDERS FILLED PROMPTLY.

Harrison Gray Otis, General Manager — The Times-Mirror Company, Publishers, Los Angeles, Cal.

PAINLESS

Extraction, Crowning and Filling of Teeth



TWINS

Our claim to the highest perfection of both the extraction of teeth and filling by painless methods goes unchallenged. We are the acknowledged leaders in all painless methods, and when you visit our parlors you know you are getting the best obtainable for the least money.

Every piece of work leaving our office is fully guaranteed. Painless extraction 50c. Fillings 50c. Gold crowns $5.00. Bridge work $5.00. Sets of teeth $5.00 up. Cleaning and extraction FREE with other work.



TWIN BROS.
PAINLESS DENTISTS

305½ S. Spring St., Ramona Block.
Open evenings and Sunday mornings.
Phone A5281. DR. GLEAVES, Mgr.

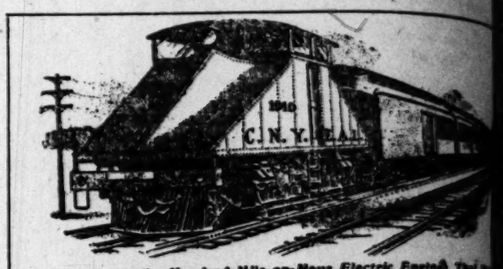
Chicago to New York in 10 Hou

Track-Laying on the Chicago-New York Electric Air Line Railr Will Begin Early in January.

Cars Will Be Running Out of La Porte Within Ninety Days

Stock Now Selling at $32.00
But Advances to $35, January 19th

You make a mistake in not buying now. Call, write or wire. Don't delay.



One of the Hundred-Mile-an-Hour Electric Engines That W... Take a Train to New York in Ten Hours.

The New Year's Opportunity

The New Year brings a great opportunity to the men and women of the country—the opportunity to make a fortune. TURN OVER A NEW LEAF. START THE NEW YEAR RIGHT. Men are poor or rich according to their opportunities and their courage to act. We furnish the opportunity. ACT! Start the year with this resolution: "I refuse to remain poor. The railroads of the country have made millionaires of those who helped build them. I WILL HELP BUILD A RAILROAD OF MY OWN. The Chicago-New York Electric Air Line Railroad is being built by the people of this country. I am going to have a share in this enterprise, which offers me the opportunity of a lifetime. I AM GOING TO ACT."

The wonderful sale of stock in the Chicago-New York Electric Air Line Railroad is increasing rapidly. Commencing last summer with a rush which astonished the management of the company, the sales have practically doubled every month since. Such emphatic indorsement of the enterprise leaves no shadow of doubt as to "where the money will come from" for building this great twentieth century railroad.

It is now well understood by the people generally that the national need for more railroads affords an exceptional opportunity for this electric trunk line. It is also well understood that this electric road will have all the earning power of its steam competitors and at the same time can be operated at a saving of 15 per cent. over steam power. This is one of the great boons electricity has given to mankind. More and more are the people beginning to understand that this railroad is their golden opportunity for acquiring an independent fortune. Such opportunities come only once in a lifetime.

Progress of the Work

Meanwhile the work of construction goes steadily forward, notwithstanding this is the winter season. WITHIN NINETY DAYS CARS will be running out of La Porte, Ind.

It happens that the first piece of road headed by the company is that running out of La Porte, in order to facilitate the work of construction. Over this track the company can deliver its own materials, laying them down at precisely the point needed. Arrangements have been made for leasing the power necessary to run this portion of the road until the big power-house to be built on land recently purchased south of La Porte is completed. The grading for this piece of road has been practically completed into the thriving city of La Porte. All necessary franchises have been obtained, contracts for ... loads of material have been ordered for immediate delivery and a part is already on the ground. Track laying will begin in January and unless there is unavoidable delay in the delivery of material, due to traffic congestion, April will see the first cars in operation.

Every Mile a Paying Proposition

The policy of the company is to build and equip a complete railroad one section at a time, and to operate that and succeeding sections while the remainder of the road is building. This is one of the strong features of the proposition which appeals to investors everywhere, because it makes possible a profitable business almost from the start. Every mile of the entire railroad from Chicago to New York will be a paying proposition for local business alone, to say nothing of the enormous traffic which it will command as a trunk line connecting the two greatest cities of the United States. As rapidly as possible this track from La Porte will be extended west with the result that before many months cars will be plying between La Porte and Chicago. This section will then be built east to South Bend, then to Goshen and so on until the railroad reaches New York. Meanwhile the completed divisions will be earning money for the stockholders. Stock is rapidly selling at $32 today. What do you imagine it will bring with the La Porte division operating profitably? That it will sell at par, $100, or near par, need not be questioned for a minute.

This stock is the best opportunity for investment offered to the American people since Bell Telephone stock went begging for purchasers. It is the only opportunity men of comparatively small means ever had to get into a railroad enterprise "on the ground floor." Start the New Year right. Write down an unalterable resolution that you will take immediately and all possible advantage of this unequaled opportunity to provide for the future of yourself and family.

Southwestern Securities Company

Western Fiscal Agents

Chicago-New York Electric Air Line Railroad Co.

INFORMATION COUPON.

SOUTHWESTERN SECURITIES COMPANY,
305 West First Street, Los Angeles, Cal.

Please send particulars of the CHICAGO-NEW YORK ELECTRIC AIR LINE RAILROAD COMPANY to:

NAME .....

ADDRESS .....
L.A.T.

Main Offices
200-239 Delbert Block, 943 Van Ness Ave. San Francisco, Cal.

Branch Offices — 515-516 Central Bank Bldg., Oakland, Cal.; 610-611 Eitel Bldg., Seattle, Wash.; 305 West First St., Los Angeles, Cal.

SUBSCRIPTION COUPON.

SOUTHWESTERN SECURITIES CO.,
305 West First Street, Los Angeles, Cal.
Fiscal Agents Chicago-New York Electric Air Line R. R. Stock.

Inclosed find .....
full or partial) payment for .....
stock in the Chicago-New York Electric Air Line Railroad.

NAME .....

ADDRESS .....
L.A.T.

THE WESTERN UNION TELEGRAPH COMPANY.

INCORPORATED

22,000 OFFICES IN AMERICA. CABLE SERVICE TO ALL THE WORLD.

ROBERT C. CLOWRY, President and General Manager.

RECEIVED at 1730 Dec 15 1906

Dated Chgo Dec 15

To Carnegie Steel Co Pittsburg

Referring conversation yesterday Will Sell five thousand tons Sixty pounds rails for ... Can for we have Eleven Hundred tons All ... what would like & will you hope you can ... promptly.

Carnegie Steel Company

To which he replied with the following message:

POSTAL TELEGRAPH COMMERCIAL CA...

CLARENCE H. MACKAY, President.

TELEGRAM

(The Postal Telegraph-Cable Company (Incorporated) transmits and delivers this message subject to the terms and conditions printed on the back hereof, which are hereby agreed to.)

The following message, without repeating, subject to the terms and conditions printed on the back hereof, which are hereby agreed to.

Dec 15 1906

Carnegie Steel Co.
Rookery Bldg.
Chicago Ill.

Referring to your telegram of December 15th Will Accept Eleven Hundred and Sixty Tons of Steel and you have ... booked for immediate shipment to the Contractors Construction Co. Wm Sweet

Carnegie Steel Company
By Operating Construction Co.
Vice Pres.

How You Can Buy Stock

WE ARE OFFERING THE FULL-PAID NON-ASSESSABLE ... VALUE STOCK OF THE

Chicago-New York Electric Air Line Railroad Co.

ON THE FOLLOWING EASY TERMS:

$ 32 buys	1 Share,	pay down $ 3.20 and	$ 3.20	per month
96 buys	3 Shares,	pay down 9.60 and	9.60	per month
160 buys	5 Shares,	pay down 16.00 and	16.00	per month
320 buys	10 Shares,	pay down 32.00 and	32.00	per month
800 buys	25 Shares,	pay down 80.00 and	80.00	per month
1600 buys	50 Shares,	pay down 160.00 and	160.00	per month

You can contract for any number of shares, paying for them in the ... You can pay more down and more per month, if you desire, or ... entire balance due at any time, when a certificate will be issued.

All applications should be sent and remittances made payable to ...

Los Angeles Office of THE San Francisco Chronicle
RAMONA BOOK STORE
516 South Broadway.
—TELEPHONE HOME 1975—
Advertisements and Subscriptions Received
W. M. HINCKLEY . . . Dealer

Scratch Pads for School Children

Any school child presenting this clipping to the Subscription Department, Business Office of The Times, Cor. First and Broadway, will be presented with a 100-page blank paper writing pad free.

LADIES
$3.50, $4 and $5 shoes are selling for $2 a pair at the
SAMPLE SHOE SHOP
Permanently located 5th floor Merchants' Trust Bldg., 207 S. Broadway—Salesroom 503

Beautiful New 80-Page Catalog No. 4
Watches, Jewelry, Silverware, 2000 Illustrations and Gift Suggestions. Sent free on request.
Brock & Feagans
Jewelers,
Broadway and 4th St., Los Angeles, Cal.



UNIQUE
Cloak and Suit House
245 South Broadway

IF YOU WA... MINING INV... that possesses ...
JAMES R. H. ...
221-222 H. W. ...

SAN FRA...
Needs Fireproof ... Money in Supplying ... For particulars ...
W. G. YOU...
711 UNION TRUST ...

EXCLUSIVE AGENCY
Globe-... Elastic ...
CALIFORNIA FURNITURE ... Broadway ...

THE CITIZENS' CORPORATION

522 Byrne Building

With $5.00 Monthly You Can Invest In Finest Business Property

A co-operative method by which small sums of capital are able to enjoy the profits and security of the highest class investments

Officers and Directors

CALLAGHAN BYRNE, President, Capitalist.
A. C. HARPER, Vice-President and Treasurer; Harper, Reynolds & Co., Wholesale Hardware; Vice-President State Bank & Trust Co.; Mayor of the City of Los Angeles.
L. H. VALENTINE, Second Vice-President; ex-U. S. District Attorney.
F. M. COULTER, Vice-President J. M. Coulter Dry Goods Co.
L. C. TORRANCE, Stocks and Bonds.
W. E. CUMMINGS, President W. E. Cummings Shoe Co.
E. W. GILLETT, Former General Passenger Agent S. P., L. A. & S. L. R. R.
E. C. BUELL, Physician and Surgeon.
T. E. GIBSON, Attorney-at-Law and Bank Director.
E. B. TUFTS, President Tufts-Lyon Arms Co.
GEORGE J. BIRKEL, President and Treasurer George J. Birkel Music Co.
L. R. WHARTON, Secretary; Attorney-at-Law.
F. W. RAYBURN, Manager of Stock Department.

Price of Shares

$105 per share if cash is paid.

If bought on monthly payment of $5 per month, price is $110.

This plan gives the investor who pays $5 per month the same percentage of profit as though he bought business property individually.

If you will carefully consider The Citizens' Corporation, its rich field of profit, its absolute security, the men of established ability associated with it, the opportunity which it presents for those who wish to invest only limited sums—if you will consider these things studiously and critically, there is no doubt but that you will apply at once for as much of the stock as your means will justify.

Briefly put, The Citizens' Corporation is organized to deal in gilt edge business property in Los Angeles.

It is capitalized at one million dollars—10,000 shares—and each share represents a full paid up certificate of stock.

There is no promoters' stock, no rake-offs, no "schemes."

In every city, business property, not residence property, yields the great profits and particularly in Los Angeles where growth is rapid, business property is a form of investment which probably has no equal in the land.

The Citizens' Corporation is really an association of individual investors who unite in order to gain those favorable opportunities which are only open to large capital.

Money invested in this way is far more safe than if locked up in residence lots—not only more secure but it earns bigger profits and there are no papers to bother with, no expenses, taxes and insurance to meet.

The Citizens' Corporation is not a complicated enterprise, but a simple co-operative company—nothing extraordinary or sensational, but just a plain mutual company for buying, selling and improving business property.

The officers are so well known as successful business men, that it is scarcely necessary to point out the value of their judgment in selecting and handling property.

All stock is alike—no preferred stock, no bonds.

Every shareholder receives his full pro rata of dividends.

You are invited to call at the office for more detailed information. Do not feel afraid to investigate. You will not be subjected to any unpleasant or persistent soliciting.

However, The Citizens' Corporation presents the most attractive, legitimate investment offered in Los Angeles for many years, and you cannot afford to ignore it.

THE CITIZENS' CORPORATION

Home Phone A 4775 — 522 Byrne Building — Sunset Main 2410

Vernon Avenue

Western Avenue Square

Western Avenue

Large Lots Only $450 Up

Small Prices Only $450 Up

48th Street—L. A. Car Line

Get on Grand Avenue car, pay 5 cents car fare, tell conductor to let you off at Western Avenue. There you will find a large sign with the map of our Tract painted upon it. By looking it over carefully you can locate any lot on the Tract. Best of street improvements now progressing as rapidly as possible. Purest artesian water now piped all over the tract in 4-inch pipes. 7-foot parkways, 5-foot cement sidewalks. Rich, sandy loam soil. Best of restrictions and safeguards. In fact this tract will meet all the requirements of the most particular and fastidious homeseeker.

OWNERS

Martin & Rockwell AND **O. A. Vickrey & Co.**

407 Mason Building
Cor. Fourth and Broadway
Home Phone—F 1916

308 South Hill Street
Home Phone—A 8753
Sunset—Main 2676

"READY AND RIGHT"
THE NEW CLOTHING
On Sale at the
Silverwood Stores

ALFRED BENJAMIN & CO.'S
HIGH GRADE CLOTHING
SOLD ONLY BY
JAMES SMITH & CO.
137-39 SOUTH SPRING ST.





WHAT IS IT?
Guaranteed vacuum cure for men and women; stricture, varicocele, shrunken and undeveloped organs; lost nervous power positively restored or money refunded. VACUUM CO., Room 306, Wilson Blk., 1st and Spring streets. Stamp for book. Open Sunday, 10 to 12.

Clearinghouse Banks

NAME	OFFICERS	
American National Bank S. W. Cor. Second and Broadway.	W. F. BOTSFORD, Pres. T. W. PHELPS, Cashier.	Capital ....$1,000,000 Surplus and profits $110,000
The United States National Bank of Los Angeles. Corner Main and Commercial Sts.	ISAIAS W. HELLMAN, Pres. F. W. SMITH, Cashier.	Capital .. ..$200,000 Surplus and und. profits 58,000
National Bank of California N. E. Cor. Second and Spring.	J. E. FISHBURN, Pres. W. D. WOOLWINE, Cashier.	Capital stock .....$500,000 Surplus and undivided profits ..$100,000
State Bank and Trust Company N. W. Cor. Second and Spring.	JOHN R. MATHEWS, Pres. S. F. ZOMBRO, Cashier.	Capital .....$500,000 Surplus and profits $60,000
First National Bank S. E. Cor. Second and Spring.	J. M. ELLIOTT, Pres. W.T.S. HAMMOND, Cash.	Capital ....$1,250,000 Surplus .....$250,000 Und. profits$1,187,747
Citizens' National Bank S. W. Cor. Third and Main Sts.	R. J. WATERS, Pres. A. J. WATERS, Cashier	Capital ..$300,000.00 Surplus and profits ..$325,000.00
The National Bank of Commerce In Los Angeles N.E. Cor. Sixth and Spring Sts.	F. M. DOUGLASS, Pres. CHAS. EWING, Cashier.	Capital .....$200,000 Surplus $20,000
Central Bank N. E. Cor. Fourth and Broadway	WILLIAM MEAD, Pres. W. C. DURGIN, Cashier.	Capital .....$100,000 Surplus and profits ... $130,000
Broadway Bank & Trust Company 208-10 S. Broadway, Bradbury Bldg.	WARREN GILLELEN, P. R. W. KENNY, Cashier.	Capital .....$250,000 Surplus and undivided profits..$150,000
Commercial National Bank of Los Angeles, 482 S. Spring St.	W. A. BONYNGE, Pres. C. N. FLINT, Cashier.	Capital .....$200,000 Surplus and undivided profits ..$32,000
Farmers' and Merchants' Natl. Bank Cor. Fourth and Main Sts.	I. W. HELLMAN, Pres. CHAS. SEYLER, Cashier	Capital.....$1,500,000 Surplus and profits....$1,550,000
Merchants' National Bank N. E. Cor. Second and Main.	W. H. HOLLIDAY, Pres. MARCO H. HELLMAN, Cashier.	Capital ..$200,000.00 Surplus and profits $400,000

METROPOLITAN BANK AND TRUST CO
Owned by the stockholders of the First National Bank.
N.W. COR SPRING & SIXTH STS. LOS ANGELES

4% INTEREST PAID ON SAVINGS CONSOLIDATED BANK 124 SO. BROADWAY DEPOSITS CHAMBER OF COMMERCE BLDG.
GET A BANK ACCOUNT ONE DOLLAR WILL OPEN AN ACCOUNT NO TROUBLE TO ANSWER QUESTIONS

SAVINGS BANKS

4 Per Cent. Paid on Term and 3 Per Cent. on Ordinary Savings Deposits. Loans on Real Estate.

German-American Savings Bank 223 South Spring St. BRANCH: Corner Main and First Sts.	Capital and Surplus, $800,000.00. Total Assets, $10,000,000.00.
Security Savings Bank N. E. Cor. Fourth and Spring. Herman W. Hellman Building.	Capital and Surplus, $700,000.00. Total Assets, $16,000,000.00
So. California Savings Bank S. E. Cor. Fourth and Spring. Braly Building.	Wm. G. Kerckoff, Pres. A. H. Braly, Vice-Pres. W. D. Woolwine, Vice-Pres. Chas. S. Toll, Cashier.

AMERICAN SAVINGS BANK
Capital and Surplus $270,000 — N. E. Cor. Third and Spring Sts.
4 per cent Paid on Term Deposits — Money to Loan on Real Estate

Trust Companies

The Southern Trust Co.
540 South Broadway MAIN 6315 HOME 6315
FORMERLY The Mercantile Trust & Savings Bank

Money to Loan on Approved Real Estate

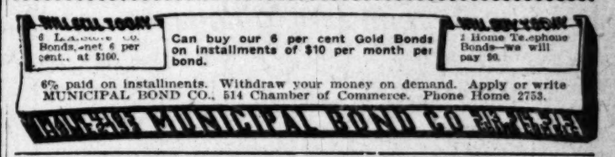
Secure Interest on Your Bank Account.
4 Per Cent. Paid on Term Deposits.
3 Per Cent. Paid on Ordinary Deposits.
Certificates of Deposits Issued Bearing Interest.
J. A. GRAVES, Pres. — W. JARVIS BARLOW, Vice Pres.
H. F. STEWART, Vice Pres. — PHILIP KITCHIN, Cashier.
THE SOUTHERN TRUST CO. 540 South Broadway City

LOS ANGELES TRUST CO.
2nd and Spring Sts.
Paid-Up Capital One Million Dollars.
High Grade Tax Exempt — INVESTMENT BONDS — Bought and Sold

MERCHANTS TRUST CO.
209-211 South Broadway. Capital $500,000.00.
TWO PER CENT. PAID ON DAILY BALANCES.

TITLE INSURANCE & TRUST CO.
Corner Franklin and New High Streets
Issues Policies of Title Insurance — Issues Certificates of Title
Acts in All Trust Capacities — TEL. EXCHANGE 12

Bonds and Investments



WE SELL GUARANTEED MINING STOCK
We buy and sell Mines. Send for sample copy "Standard Copper News"
The General Securities Co. Suite 308 Pacific Electric Building, Los Angeles, Cal.

National Securities Co.
DESIRABLE BONDS WITH STOCK BONUS
209-210 Johnson Building, Home F4289

LUTHER H. GREEN Bonds and Stocks
429-430 Pacific Electric Bldg. Main 984; Home 5492

Buy Telephone Stocks FIELDING J. STILSON CO., 305 H. W. Hellman Bldg. A2547 Phones Main 105

North American Trust Company
Bonds, Stocks, Real Estate 553 S. Spring St

The Provident Mutual Building & Loan Association
Money to Loan on Improved Property or for Building
Six per cent. interest paid on term deposits. Security is first mortgages on improved realty.
DIRECTORS:
L. W. BLINN, L. J. CHRISTOPHER, F. BONFILIO,
DR. WM. BABCOCK, M. H. HELLMAN, E. A. WILSON,
NILES PEASE. J. M. HUNTER, Secretary.
135 SOUTH BROADWAY, LOS ANGELES, CALIFORNIA

Hale's GOOD GOODS. 107-9-11 NORTH SPRING ST.

Men's Night Robes $1.00
Of heavy Domet flannel and in good patterns; nicely trimmed; all sizes; regular $1.25 value. Sale price $1.00

Men's Work Shirts 50c
Well made, strong work shirts; several patterns; also in good black sateen; sizes 14½ to 17. Special at 50c

Hale's GOOD GOODS. 107-9-11 NORTH SPRING ST.

$1.45 SMYRNA RUG 99c
65 in the lot; 27x56 inches; reversible Smyrna rugs; nicely fringed; heavy weight; good rug for service; all colors and new patterns; a clean-up. January clearance price 99c

$2.50 AND $3.00 RUGS $2.00
A clean-up of velour and Royal Wilton rugs; about 50 in the lot; best quality heavy velvet; nicely fringed; just the thing for parlor use; size 27x56 inches; all colors. To close January clearance $2.00

Hale's GOOD GOODS. 107-9-11 NORTH SPRING ST.

JANUARY'S BIGGEST CLEARANCE



The biggest clearing sale the city has ever known is in full swing at Hale's. It is the mecca of shrewd shoppers. Hundreds of women of Los Angeles have waited for this big event to secure their supply of wearables and housekeepers' goods for the entire year. It's easy to figure the savings when you can make one dollar buy most two dollars' worth of goods.

Everybody knows that merchandise from Hale's is always reliable and low priced. Well, we have cut these low prices all to pieces on these same good goods. We want you to buy NOW—for your benefit as well as ours. We're cleaning house—things are sacrificed simply because we want the room they occupy. The store is brimming with bargains. We mention but a few.

$7.50 for Women's Suits
Worth $14.75 to $10.50

Suits in plain colors as well as gray mixtures; some are made in Eton jacket styles, others tight-fitting and semi-fitting jackets; skirts are made gored circular effect; also a gored with pleated panel front, sides and back; come in all sizes.

$12.75 for Women's Suits
Worth $22.50, $19.50, $17.50

These suits are in brown, blue, black and novelty mixtures; some are strictly tailored, with tight-fitting jacket and plain tailored skirts; some in Prince Chap effect; some Eton, with gored, side pleated skirts.

$17.75 for Women's Suits
Worth $27.50 and $25.00

This lot of suits come in mannish gray mixtures; some strictly tailored, others with semi-fitted jackets; also Eton jacket styles, with full pleated skirts; plain blue, black, brown and green also.

Plaid Coats $7.75
WORTH $14.50, $12.50, $10.50.

These are stylish and up-to-date coats in light and dark shades of gray mixtures; some are invisible plaids and checks; coat collars; or flat collars with velvet and braid trimmings; all sizes, 48, 50, 52 and 54-inch lengths.

Plaid Coats $11.75
REGULAR $15.00 AND $16.50.

All shades of plaid mixtures; some have coat collars, others fancy flat collars; stitched straps down the back; split on the sides; trimmed with buttons; coat sleeve with turn-back cuff; some in 50 and 52-inch lengths.

Tan and Gray Coats $12.75
WORTH $14.50 TO $16.50.

These come in tan and oxford gray; some have three box pleats down the back; others have fitted back, with stitched straps forming yoke effects; some have coat collar, others fancy flat coat collar; come in all sizes.

$22.75 for Women's Su
Worth $32.50 and $30.00

These stylish suits are in handsome chiffon b blue, green, brown and black; fancy Eton strictly tailored styles; full pleated skirts w stitched bands and straps.

$24.75 For Women's Su
Worth $37.50 and $35.00

Suits in elegant qualities of chiffon broadcl nish mixtures in tailored jacket styles, Eto fancy vest fronts; some blouse jackets; the skirts; in brown, green, navy and black.

$27.50 for Women's S
Worth $45.00 and $40.00

Made of chiffon broadcloth, panamas and serges, in white and green mixtures; tailored jacket and fancy Eton j skirts, with pleated panel fronts, sides and back; come i brown and black.

$1.50 Nadia Corsets $1.00
A high bust, long hip, tapering waist model; comes in fine coutil and batiste; lace trimmed; front and side supporters; $1.50 value for $1.00

No. 6 Nadia Special $1.00
Nadia corset; style 6; medium high bust, short hip; suitable for a slender figure; batiste material; front supporters; special good value $1.00

Style 12 Nadia Corset $1.00
Nadia corset; style 12, is a girdle top; long hip; front and side supporters; lace trimmed; made of white batiste; $1.50 value; special $1.00

"Stout Figure" No
Nadia corset; style Ringo Belt made of coutil; medium high double front supporters; sizes drab; special value .....

Fine Flannelette Wrappers $1.25
REGULAR $1.50 VALUE.

Flannelette wrappers made of an extra fine quality of flannelette in blue, red, black, white and gray; made with full pleated backs and fronts with bertha over shoulders trimmed with finishing braid; flounce on the bottom; regular $1.50 value for $1.25.

Japanese Silk Waists $3.45
REGULAR PRICE $5.00.

Silk waists in delicate flowered Japanese silk; made with full tucked fronts with two rows of lace insertion forming pointed yoke effect; full sleeves and tucked back; the newest novelty out in Japanese silk; $5.00 values for $3.45.

70c Saxony Flannel 59c
Hale's silk finished all wool Saxony flannel; 36 inches wide; fine, soft but heavy all wool flannel with a silk finish, making it one of the best flannels on the market today; it cannot scratch; the right width for shawls, slips, bands and women's waists; Monday 70c value for 59c.

55c & 60c Linen Wrap Flannels 47c
Hale's Saxony and linen warp flannel; a soft, non-shrinking, warm flannel; just the thing for pin blankets, bands and slips; January Clearance Sale Monday 47c a yard.

45c to 50c All Wool Flannels 39c
All wool gauze and Saxony wool flannels; 27 inches wide; just the thing for underwear and dresses for baby; also pinners and slips; Monday, 39c.

8⅓c, 10c and 12½c Ginghams 7c
10,000 yards of ginghams in short lengths from 5 to 20 yards; all nice, clean stuff; an endless line of patterns to select from; none sold to dealers; no phone orders; Clearance price 7c a yard.

10c Cretonne 8⅓c
Fancy cretonnes; 27 inches wide; comes in stripe, scrolls and floral designs; a beautiful line to select from; Clearance price 8 1-3c.

8⅓c, 10c and 12½c Percales 6¼c
Percales in large and small designs; mostly dark colors; Clearance price, 6¼c.

10c and 12½c Flannelettes 6¼c
Our 27-inch width flannelettes in stripes and small and large patterns; just the thing for comfort covers; 10c and 12½c values for 6¼c a yard.

12½c and 15c German Flannel 10c
Our heavy fleeced German flannel; pretty light and medium colors; suitable for bath robes, long and short kimonos; 12½c and 15c values at 10c a yard.

25c & 30c Jacquard Waistings 19c
In our white goods department we will place on sale a fine line of jacquard waistings in plaids; large and small patterns; 25c and 30c values, 19c yard.

18c Long Cloth 14c
English long cloth; 36 inches wide; fine weave; soft finish; just the thing for fine underwear; 18c value 14c a yard or 12 yards for $1.60.

25c India Linon 19c
India linon; 40 inches wide; fine weave; sheer and soft finish; suitable for nice white dresses; 25c value for 19c a yard.

85c to $1.00 Saxony Flannels 69c
Not broken lots or odds and ends but a full selection of all the latest and up-to-date patterns; hemstitched and scalloped edge effects on nice white wool flannel; all silk embroidered; most of them non-shrinkable; 85c to $1.00 values for 69c.

Man-Tailored Skirts Cut, Fitted and Basted Free

Hundreds of women take advantage of this great offer, as it gives them a beautiful skirt, nearly completed at the cost of material alone. Select any material over 50c a yard and let us make you a pretty new spring skirt. Best of it is that this offer includes all goods on sale. We mention a few:

$1.50 Chiffon Panama 95c
52-inch plain gray chiffon panama; light, medium and dark shades; very fine, smooth weave; worth $1.50; special 95c.

$1.25 to $1.50 Dress Goods 95c
50 pieces fancy dress goods in plaids, tailor suiting, checks, etc.; all new popular goods; splendid line of colors; regular $1.25 to $1.50 values for 95c a yard.

89c Gray Suiting 48c
56-inch plain gray suiting; medium weight; regular 89c quality; special 48c a yard.

$1.75 Taffeta Silk $1.35
36-inch black taffeta silk; extra fine, soft quality; fully guaranteed; our regular $1.75 grade; special $1.35.

$1.00 Peau De Soie 75c
27-inch black peau de soie; all silk; soft, lustrous finish; regular $1.00 value; special 75c.

75c Fancy Silks 55c
20 pieces fancy silks in louisine and taffeta weaves stripes and checks; all the dress shades; regular 75c value; special 55c.

Something Here You Want

Necessities and "Pretty Things" Temptingly Priced

SPANGLE BOLEROS 49c AND 69c.
Worth $3.00 and $4.00.
These spangle boleros are all made with the double lock stitch in all black; very beautiful floral patterns; sell regularly at $3.00 and $4.00; now 49c and 69c.

25c HOSE SUPPORTERS 12½c.
Women's, misses' and children's hose supporters in mercerized elastic; light blue, light pink, black and white; worth 25c; now 12½c.

LATEST VEILINGS 25c UP.
A most complete line of pretty veilings just received; colors magpie and dotted effects; 25c up.

NEW LACE VEILINGS $1.00 UP.
Just received a special shipment of very handsome Chantilly lace veils in all shades; also a very beautiful line of chiffon drapes in all colors with large and small embroidered disks and hemstitched edges; $1.00 up.

20c DRESDEN RIBBON 12½c.
Another good—special at the Hale store is a 4-inch all silk Dresden ribbon; worth 20c; now 12½c a yard.

LAUNDRY BAGS 19c.
Laundry bags in tan linen ready for embroidering; this line will go fast; special at 19c.

75c NECKWEAR 41c.
We are overstocked in our neckwear department; neckwear in beaded, spangled and embroidered effects; something that cannot be bought for less than 75c; all shades; special 41c.

50c LACE STOCKS 25c.
Just received 5000 dozen lace stocks in Venise and Oriental lace; these are regular 50c values; while they last 25c.

Sale of Outing Flannel Garments

PLAIN COTTON STRIPED outing flannel underskirts; scalloped edge; heavy weight; value 50c; special 39c

SAMPLE LOT of ladies' fancy German eiderdown dressing sacques and kimonos; beautiful colors and patterns; value $1.75; special. $1.25

SAMPLE LOT of ladies' fancy dressing sacques and kimonos; German eiderdown and flannelette; trimmed with satin bands and ribbon; value $2.00 and $2.25; special $1.50

WHITE OUTING FLANNEL skirts; cambric bands; ruffle with scalloped edge 65c

STRIPED OUTING FLANNEL gowns; round yoke; turndown collar; trimmed with colored finishing braid..... $1.00

STRIPED OUTING FLANNEL gowns; Mother Hubbard style; braid trimmed; full width and length; extra good quality $1.25

$3.25 Art Squares $2.75

On sale tomorow the 3-ply royal reversible granite rug; without doubt the best floor covering made for the price; smooth face; easily kept clean and guaranteed absolutely fast colors. Clearance sale price for a clean-up:

7½x9, worth $3.25, cut to $2.75.
9x9, worth $4.25, cut to $3.45.
9x10, worth $5.00, cut to $4.05
9x12, worth $5.50, cut to $4.65.

A Sweeping Clearance of Damasks, Towels, Crashes

Good News For Housekeep

45c 60-inch Damask 37c
Comes 60 inches wide; Union damask; dice and floral designs; suitable for restaurant use; worth 45c; special 37c. Napkins to match, 17 by 17, at 95c a dozen.

75c and 85c Table Damask 69c
45 pieces table damask; all linen; bleached, silver bleached and unbleached; 72 inches wide; worth 75c and 85c. Clearance Sale price 69c. Napkins to match $2.00 a dozen.

$1.35 Table Napkins $1.23
200 dozen napkins; full bleached; size 20 by 20; $1.35 values for $1.23.

5000 Yards of 6¼c Crash 5c
5000 yards of the well known cotton crash; twilled and star patterns; 6¼c values for 5c a yard.

$1.00 Table Cl
25 dozen fringed table cl yards square; all white worth $1.00. Clearance Pri

15c Linen Tow
Large size linen damask colored borders with fring for 10c.

100 Doz. 15c Bath T
100 doz. bleached and unbl size 20 by 40; regular 15c

One Case 15c Huck T
One case of full bleached towels; size 18 by 35; ers; worth 15c. Special 11c

Buy Your Bedding N

At Clearing Sale Prices — — — SAVE MONE

72 x 90 Unbleached Sheets 50c
TWO CASES HEAVY UNBLEACHED SHEETS; SIZE 72 BY 90; EXTRA 50c EACH.

60c Bleached Sheets 50c
Two cases bleached sheets; finished with seam; size 75 by 90; worth 60c each; during sale 50c.

75c Sheets 65c
Three cases soft linen finish sheets; size full 81 by 90; the regular 75c kind; while they last 65c each.

$4.50 Marseilles Spreads $3.50
One case superfine French Marseilles spreads; size 84 by 90; Dresden patterns; worth $4.50 each, priced for the January sale at $3.50.

$1.15 Crochet Spread
One case crochet spreads; 8; choice patterns; good lar $1.15 kind for the Janu each.

$1.65 Heavy Spread
Two cases extra heavy spreads; Marseilles patterns; worth last $1.39 each.

Pillow Slips 12½
100 dozen linen finish pillow 36; good muslin; 12½c each

Grand January Clear

Lace Curtains, Portieres, Couch and Table Covers and Drap

Our tremendous trade during the past 3 months has paved the way for bargains; the first of which will be offered tomorrow and Tuesday. If you terested, visit Hale's on these days.

Swiss point curtains, values to $3.95..pr. $1.95
Swiss point curtains, values to $6.00..pr. $3.95
Brussels net cutains, values $8.00...pair $4.50
Duchess lace curtains, values to $12..pr. $7.00
French hand made curtains, values to $20. .....pair $14.00
Nottingham, cable net, 3, 4 and 6 pairs of a kind, all very special values, at .....per pair $1.95
Battenberg Bobbinet curtains, Battenberg insertion and edge.....pair $1.20

30c fancy art ticking.....
15c art Denim.....
$3.50 Madras curtains.....
$1.50 couch cover.....
$8.00 portieres .....
$7.00 Bobbinet bed sets.....
15c brass extension rods.....
$1.25 ruffled Swiss curtains.....

5000 YARDS STRIPED SWISSES, 36-IN. WIDE. NO MORE THAN 30 CUSTOMER. AT, PER YARD, 6½c.

REAL-ESTATE SECTION.

Los Angeles Sunday Times

Part V—24 Pages.
SECOND LINER SHEET.

SUNDAY MORNING, JANUARY 13, 1907.

On All News Stands, Trains and Streets. 5 CENTS

...ises, Lots and Lands—Saturday Review of Buildings and Development



Spreckels Building going up at San Diego.

THE UNION BUILDING.

The illustration here shown is what will be the new home of the San Diego Union and the Evening Tribune, as well as the offices of the various Spreckels companies in San Diego.

The building will occupy the site of the present Union Building and in addition forty-three feet to the south, and forty-two feet to the west, which was recently acquired for the purpose. This will make the total dimensions 150 feet on D street and 85 feet on Third street.

The footings, columns, girders, beams and floors as well as the roofs and walls and external ornamentations will be of reinforced concrete. The building will be six stories high above the basement.

The basement will extend under the sidewalk on both Third and D streets and will contain the mechanical equipment of the building as well as the mechanical equipment of the papers, and in addition a restaurant and accessories. The entrance lobby of the building will be in the center, on D street. To the right of the entrance lobby will be three stores each 20x85 feet. To the left of the lobby will be three rooms each 20x40 feet, all of which will have the entrances on D street. In the rear there will be two stores each 20x80 feet, with entrances from Third street. The second floor will contain the offices of the various Spreckels companies. In addition there will be a law library to cost $10,500 for the accommodation of tenants of the building.

The next three floors will contain in all eighty-one offices or twenty-seven offices to each floor. The arrangement of the building is such that all the offices will be open to the outside of air. No offices will have less than two windows, and many will have three and more. The offices will average in size 14x19 feet. All offices will open directly from the corridors and will be communicating. They will contain clothes closets, lavatories and radiators. The sixth floor is for the accommodation of the Cuyamaca Club, containing the following: Office, private office, reception room, check room, toilet room, two card rooms, billiard room, buffet, reading room, lounging room, four bedrooms with private baths, store room, kitchen, serving room, private dining-room, general dining-room.

The finish throughout the building will be mahogany finished birch. There will be two electric passenger elevators running from basement through the sixth floor. There will be a roof garden over the entire building for the use of the club occupying the sixth floor. The building will be heated by steam, lighted by electricity, and cleaned by vacuum suction system.

Drawings and specifications were prepared by Harrison Albright of Los Angeles. The contract for the construction has been awarded to Carl Leonardt.

REINFORCED CONCRETE.

Robert D. Farquhar is the architect of the first reinforced concrete residence to be built in Los Angeles county. The illustration on this page shows the house as it will appear when completed at the Palisades, Santa Monica overlooking the beautiful Santa Monica Cañon. The house is built on the corner of Fourth streets and Adelaide Drive. H. M. Gorham is the owner. The lot is 100 feet wide by 200 feet deep. The house not only is so placed as to command a fine view of the cañon, but from another angle the whole stretch of ocean beach with the ocean for miles out can be seen.

The picture is a rear view of the building in order to show the most striking feature of the scheme of the house, which is being built on the old Spanish style with a large courtyard and inclosed "patio." The house proper is built in the form of a letter "U," the "patio" being inside the two legs of the letter. From the house to the garage in the rear, a reinforced concrete wall incloses a formal garden and makes the whole affair private, as all service is through a small side door outside the wall. The house is one story high and is roofed with the red mission tiles. The top of the wall is also capped with the same decorations. The size of the house is 61.6x80 feet, the inclosed patio is 27.64x40.6 feet. A covered screen porch extends into the courtyard. The garden is 47x87 feet.

The living room occupies the entire front of the house. Off the living room the dining-room opens by means of large glass folding doors, which can be thrown back, enabling the two rooms to be used as one large hall when entertaining a large number of guests. There are three commodious bedrooms and two bathrooms in one wing, all opening, by means of French windows, on the patio. On the other wing are the kitchen, pantry, servants' quarters, etc. All interior finish will be of polished hard wood. All arrangements are being made for cooking with either coal, gas or electricity. All the electric and telephone wires are taken into the house through small conduits.

In the barn in the rear, which is made in the same style and of the same construction, accommodations have been planned for an automobile, a carriage, two large box stalls, a laundry and a man's room. Entrance to the garage is through a trellised arbor, which conceals most of the wall from the residence. Two cement walks will be laid about the garden.

One feature of the construction of the building is the way the plumbing is put in. All pipes and other concealed work were put up before the building of the walls began. Steel rods and heavy fence wire are the reinforcing materials used. The cost will be $18,000.

TWO ON MAIN.

E. E. White & Co. announce two sales on Main street: J. G. Gay and Charles D. Morgan, to W. H. Clune, lot 50x150 feet; to alley, Nos. 1612 and 1614 South Main street, $32,500, also Walter G. Story to local investor, 51½x132 feet, northwest corner Seventeenth and Main streets, $51,500; also C. Ganahl to Mrs. Bettie Rorick, lot 58x132 feet, improved with six-room cottage, No. 139 West Eighteenth street, $8800.

TWO NEAR ARCADE.

M. B. Merwin & Co. report the following sales: Gladys avenue, between Fifth and Sixth streets, west side, 50x110 feet, with cottage, D. S. Cook to S. J. Baily, price $12,500; west side of Towne avenue, between Fifth and Sixth streets, 25x110 feet, improvements nominal, H. H. Cotton to Walter Wren, price $5000.

ANOTHER HILL STREET SALE.

Big Deal Turned Quickly, Although Involving Eighty-one Thousand Dollars.

One of the quickest deals ever reported is that just consummated through the agencies of Heron & De La Vergne and the Burck-Gwynn Company. Through these agencies J. B. Thresher has sold to the Title Insurance and Trust Company, which is acting for a local syndicate, a lot on the west side of Hill street between Second and Third, having frontage of sixty feet and a depth of 165 feet, for the sum of $81,000. This figures at the rate of $1350 a front foot, and compares well with other prices paid recently for property in this section.

It is said that a three months' option on the property had been taken by another firm, which experienced considerable difficulty in negotiating the deal. This firm turned the option over to the Burck-Gwynn concern at 9 a.m. the day of the expiration of the option. By 6 p.m. this company, working in conjunction with the Heron & De La Vergne people, had the necessary cash subscribed and their syndicate ready for the purchase of the land.

HOPE STREET LOTS.

Two on East Side of Street Near Twelfth Sold Through Agency of H. G. Cotton & Company.

Mrs. Clara R. Shatto and J. A. Anderson, Jr., sell to Alexander Keating, two lots on the east side of Hope street near Twelfth street, for $35,000. Property has been very active in this section of late and this is considered a good buy at the price quoted. The sale was made through the agency of H. G. Cotton & Co.

MORE PROFIT-TAKING.

Grand Avenue Lot Resold and Big Slice Left for the Seller as Profit.

W. B. Merwin & Co. report the sale of a lot 90x115 feet on the northeast corner of Grand avenue and Twelfth street, for $47,090. A local syndicate sells to Alex Keating of Redlands, Cal. The lot is vacant, and was sold by Ella Leach to Miess a short time since for $45,000. But in the former sale the lot was 90x165 feet. The seller now reserves a slice on Twelfth street, 50x90 feet.

CITY AND COUNTRY.

F. A. J. Shaffer reports the sale of two lots, 240 feet west of Grand avenue on Thirtieth street, improved with ten-room residence and six-room cottage, lot 100x175 feet, price, $30,000. Mrs. Robert L. Couts is the seller to J. G. Dinman, who will make it his home. Robert L. Couts buys of F. A. J. Shaffer 130 acres of land in Los Angeles county, highly improved, and stock and fixtures, two miles southeast of Norwalk for $32,000.

THE WEEK'S RECORD.

Hinman Hotel Changes Hands and Big Advance in Price in Short Period of Time.

The Schumacher Wilson Realty Company yesterday sold to a local investor the northeast corner of Seventh and Figueroa, 156 feet on the former by 15 feet on the latter street.

The property is improved with a three-story pressed-brick building on two-thirds of the lot, and a one-story building on the remainder. The improvements are valued at $100,000. The purchase price of the entire property was $275,000. At this price it is considered a reasonably cheap buy, and was bought as an investment.

Robert March & Co. and Mines & Farish represent the purchaser, and A. E. Haley the seller.

The sellers in this case bought the property a few weeks ago for $250,000.

VERMONT AND JEFFERSON.

Kuck and Golden have made the following sales: A. G. Kuck and M. B. Golden to Theckla Bright, 103½x150 feet, with five-room cottage, on the east side of Vermont avenue between Twenty-eighth and Twenty-ninth streets, for $7500; Theckla Bright to a local syndicate, the northwest corner of Vermont avenue and Jefferson street, 130 feet frontage on Vermont avenue and 140 feet on Jefferson street, improved with fourteen-room dwelling, $25,000; Theckla Bright to a local investor, 100 feet on the north side of Jefferson street, with a 50-foot lot running through to Thirty-first street, 140 feet west of Vermont avenue, $10,000; J. W. Main to M. N. Sarver, a lot 50x145 feet to alley, on the south side of Fortieth street, about 250 feet west of Vermont avenue, $1750.

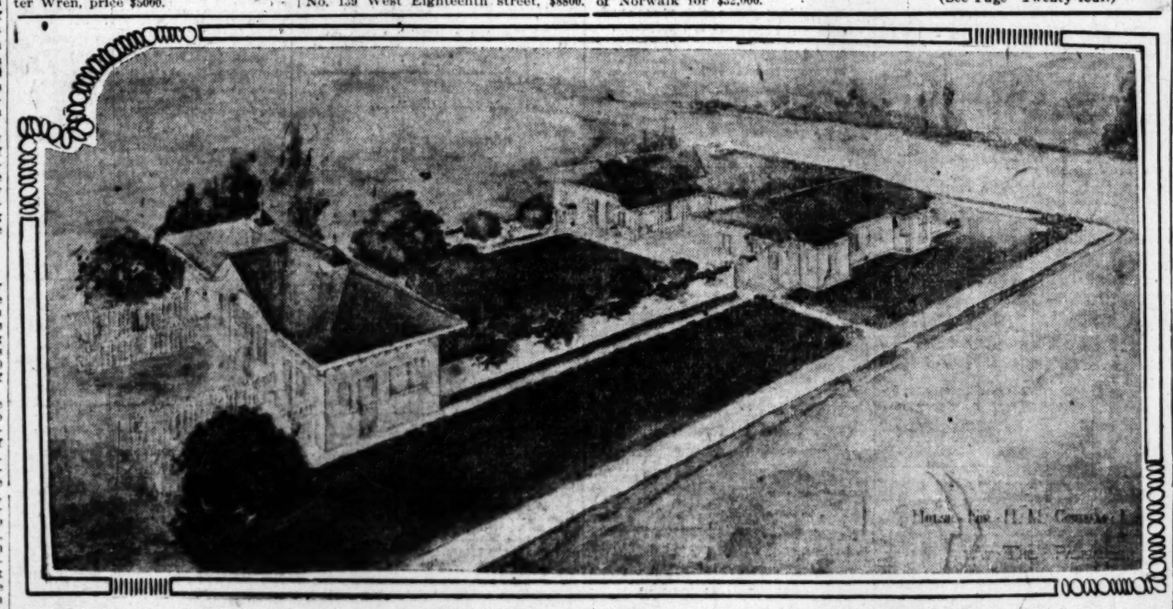
IN POOL & JONES TRACT.

The Jones and Ryder Land Company announce the following sales: Poole & Jones to T. E. Leefer, lot 100x150 feet, to alley, southeast corner Harvard boulevard and Twenty-seventh street, $3600; R. A. Brassey to O. A. Martin, six-room bungalow, No. 2966 Roxbury avenue, $4100; A. H. Thompson to E. L. Petiflis, lot 50x132 feet, near corner Twenty-ninth street on Raymond avenue, $2000; L. E. Jones to M. Muskegoff, five-room cottage, No. 450 Clarence street, $2000; L. E. Jones to M. Shakiron, five-room cottage, No. 440 Clarence street, $2000; John W. McMillen to Dewitt Reaburn, two-story house, No. 2922 LaSalle avenue, $6000; Minnie Stokes to J. Arthur Foster, two-story, eight-room house, No. 2656 Normandie avenue, $7000.

HILL AND EIGHTEENTH.

The Van Vranken-Hunter Realty Company has closed the sale of the northeast corner of Hill and Eighteenth streets for $24,000. George H. Rector conveys to the Title Insurance and Trust Company for a syndicate of local investors. The property has a frontage of fifty-eight feet on Eighteenth and 125 feet on Hill street, to an alley. Nominal improvements.

(See Page Twenty-four.)



Residence H. M. Gorham, Palisades, Santa Monica.

POINTS AND POINTERS—Special Offerings.

PAY RENT TO YOURSELF

The Burck-Gwynn Co.

106 South Broadway

THERE'S A POT OF GOLD WHERE THE RAINBOW RESTS. IT'S ON BURCK'S

—GOLDEN TRACT—

THE BEST ON VERMONT AVENUE. LOTS $600 AND UP. EASY TERMS. MONEY MAKERS, EVERY ONE. HIGH AND DRY. FINE SIDEWALKS AND CURBS. GOOD WATER. ASK FOR FREE TICKETS. NEW EXTENSION OF GRAND AVENUE LINE TAKES YOU TO VERMONT AVENUE IN A JIFFY FOR FIVE CENTS. GO TO IT WHEN THE SUN SHINES. THE BURCK-GWYNN CO., 106 SOUTH BROADWAY. 'PHONES: MAIN 668, A6518. WEIGHTMAN SMITH, Manager of Burck-Gwynn tracts. WILSON & HAM, on the tract at 84th and Vermont.

[Crosses Copyrighted.]

POOLE & JONES TRACT.

IN THE HEART OF THE CITY'S BEST GROWTH, ACCESSIBLE TO THE BUSINESS CENTER, VIA 2 OF LOS ANGELES' BEST CAR LINES, WEST ADAMS AND JEFFERSON-ST. LINES.

LOTS $1800 UP.

$400 DOWN AND $20 MONTH.

SOLE AGENTS.

JONES & RYDER LAND CO., 218 W. THIRD ST.

ALL 'PHONES PRIVATE EXCHANGE 228

TO LET

We have for rent the fine big storeroom, No. 224 South Broadway. This location is extra desirable, and we can give a long lease at a right price. See us at once.

FOR SALE

A piece of acreage in the Wilshire Boulevard district at $250 an acre under the market. Contains 28 acres, fronting east on Western avenue. Has a frontage of 925 feet on that thoroughfare. Will cut into 120 lots, all 50 feet front, allowing for streets 80 feet wide. Terms can be arranged.

THE BRIGGS CO.

880, 881, 882, 883 504, 505, 506, 507, 508 COLLINS BUILDING, 312 W. THIRD ST. Home Ex. 881. Sunset Main 537.

DON'T PAY RENT C. WEESNER BUILDER

THE RAIN HAS WASHED THE SUMMER DIRT AND DUST OFF YOUR HOUSE. LET ME PAINT IT NOW, AND IT WILL STAY CLEAN. MY PRICE IS RIGHT.

'PHONE HOME EX. 449 AND BE CONVINCED.

C. WEESNER, CONTRACTOR AND BUILDER, 720 PACIFIC ELECTRIC BLDG., CORNER SIXTH AND MAIN STS. I WILL BUILD ANYTHING YOU WANT, FOR CASH OR ON EASY TERMS.

FIVE YEARS IN BUSINESS IN LOS ANGELES.

Pioneer

RUBBER SANDED ROOFING.

Is the very best protection for your roof.

That wear-proof surface of hard flint sand adds years of wear to the roof. It requires no patent coating or painting at any time.

It is absolutely waterproof, practically fireproof, always weather-proof. Send for samples and price. Free booklet "N" will tell you all about every class of Roofing and Building Papers for every purpose.

PIONEER ROLL PAPER CO.

TWO BIG ONES.

Business Property Attracts Big Investors and Sellers Take Handsome Profits in Short Time.

Blenkiron Brothers have sold to Karl Triest a lot on the east side of Grand avenue, commencing at a point 110 feet south of Seventh street. The property has a frontage of ninety feet on Grand avenue, with a depth of 165 feet, containing several frame buildings of nominal value. Rent, $110 a month. The price was $75,000 cash. Eighteen months ago Blenkiron Brothers paid about $45,000 for this lot. The sale was made through the agency of R. A. Rowan & Co.

Charles C. Chapman of Fullerton, one of the most successful orange and lemon growers in California, has purchased from Herbert Wolfskill, for $46,150, a lot 100 feet square on the north side of Third street, about 200 feet west of Central avenue. Mr. Chapman contemplates erecting a four-story reinforced concrete building on this site for wholesale commission purposes. The sale was made through R. A. Rowan & Co.

THIRTY-EIGHT PER CENT.

That Is the Profit on a Lot on Figueroa Street Made in Nine Months.

Through the transfer this week from Merritt M. Allen to Prentice Lebus of 60x165 feet at Nos. 831-33 South Figueroa street, for $32,500, there has been added $9000 profit to the bank accounts of the grantors. The transaction was negotiated by the firm of A. T. Jergins & Co., through whose agency the Allens acquired the property last March for $23,500.

The improvements on the property consist of a double-apartment house of twelve rooms, divided into two six-room suites. For the present it is the intention of the purchasers to allow the present buildings to stand, but negotiations are said to be pending whereby a business structure may be erected.

OUTSIDE PROPERTY.

The following sales are reported by the Southern California Real Estate Investment Company: To William Jackson and Charles Benedict of Los Angeles, and to A. J. Reis, of Long Beach, 105 acres of Fair Haven Farms property, averaging from $250 to $500 an acre, and aggregating a total of $42,600.

In Palm Place Tract, at Palms, the same company reports the sale of two lots to Miss Buck, $825; to Miss Winthrop, two lots, $850; to A. T. Dunn of Ocean Park, lot 9, $425; to Dr. R. B. Burton, lot, $475; and to Elmer Workman, lot, $400; Dr. Burton reports the resale of lot to A. T. Dunnat, at $525, an advance of $50; and Elmer Workman also has disposed of his lot to Mrs. Meekins, recently from the East, at $500, clearing a profit of $100 within three days. The California Real Estate Investment Company reports that these sales practically clear up the Palms Place Tract of forty lots, which have been on the market for two weeks only.

HIGH PRICE ON PICO.

R. A. Hill Sells Forty Feet at 124 West Pico for Twenty-seven Thousand Dollars.

Guthrie & Blossom report the sale of the west forty feet of lot 20 of the north part of the Carr tract, located at 124 West Pico street. The sale was made for R. A. Hill, manager of Armour's Fertilizer Works, to Arthur M. Jones, for a consideration of $27,000, which is at the rate of $675 per front foot, or the highest price paid for inside property on Pico street.

The same firm report the sale for J. F. Zinn of lot 9, block 24, of the Glendale boulevard tract, for $1800, to E. W. Blossom, who in turn sold to J. T. Brown for $2500. Mr. Brown has refused an offer, preferring to hold same for an investment.

NINTH AND FIGUEROA.

Sells at Big Figure—Pico Street Lot Sells Twice in Quick Succession at Profit.

W. I. Hollingsworth & Co. report the sale of the northwest corner of Ninth and Figueroa streets, Geo. H. Rector to Herbert Earlscliffe, a Santa Barbara capitalist, and C. H. White, a Colorado mining man, for $100,000. Property has a frontage of 119 feet on Figueroa and a depth of 120 feet on Ninth street. A ten-room house of nominal value is on the property.

Cyrus Willard sells to W. P. Jeffries, No. 149 West Pico street, 60x120 feet for $30,000. Before the transaction was out of escrow Mr. Jeffries sold the property to H. T. Coffin for $36,000, making a profit of $6000.

POINTS AND COMMENT.

...ing of the year is the ...l sorts of interests ...ir accounts. The mer... ...ting stock: Let us see ...f Los Angeles comes out ...ast in just past in the ...and building. When the ...ion at the end of the ...the population was set ...numbers at 102,000. The ...taken during the fall ...a population at that ...102,000. With four months ...the population at the pres... ...probably not less than 250,... ...made by the best-in... ...anywhere from 230,...

...Comparison.

...Oregonian on January ...interesting number, giv... ...statistical informa... ...growth of Portland dur... ...year. The population of ...timed by the Oregonian, ...some of the citizens ...more higher. It is, then, ...half the population of ...The assessed value of the ...of Los Angeles is in round ...purposes, and the taxes ...municipal purposes, being ...mills, are in round ...The assessed value ...comparatively high as com... ...there being $166,500,... ...in 37 cents on the $100, ...be raised if a trifle over ...

...Building in Los Angeles.

...under the building record ...shows any year in the ...city, and that by a great ...By months, the number ...issued are as follows for

	1906.	1905.	1904.	1903.	1902.
...	576	516	456	336
...	492	464	364
...	578	503	341
...	602	449	337
...	528	433	373
...	565	464	320
...	590	543	390
...	690	607	428
...	641	531	355
...	677	654	541
...	663	649	469
...	595	533	280
...	7,024	7,113	4,429

...of the building given ...month for the same ...as follows:

	1906.	1905.	1904.	1903.	1902.
...	$ 1,304,356	$ 1,131,561	$ 875,744	$ 1,908,455	$ 506,205
...	1,043,875	846,765	820,278	780,651	262,325
...	2,167,307	1,176,163	973,629	911,877	331,327
...	2,002,201	1,683,983	836,821	796,199	281,410
...	1,647,832	1,244,156	901,244	1,681,111	446,584
...	2,271,570	1,535,870	1,027,440	2,161,624	781,816
...	1,783,625	1,364,198	1,094,401	1,604,282	469,393
...	1,967,522	1,414,521	2,183,111	4,127,819	777,775
...	1,343,546	1,276,800	1,182,910	826,352	806,413
...	1,859,276	1,849,556	1,267,980	1,132,910	864,613
...	1,660,843	1,259,285	1,524,152	1,183,814	1,129,954
...	866,445	1,294,871	1,327,467	1,030,814	515,674
...	$18,272,318	$15,570,429	$12,360,591	$17,842,565	$9,680,599

...by wards, for the ...of buildings erect... ...are shown in the

	1st.	2nd.	3d.	4th.	5th.	6th.	7th.	8th.	9th.
...	91	53	42	81	198	296	19	17	9
...	91	66	55	66	154	219	78	12	6
...	72	57	56	83	167	273	43	21	127
...	83	84	48	93	153	235	29	15	88
...	106	85	31	71	145	235	23	14	96
...	97	47	39	77	158	190	28	9	98
...	92	72	52	68	165	175	28	14	82
...	90	81	43	77	170	185	27	15	81
...	139	91	60	103	185	224	21	6	153
...	111	66	53	103	154	177	28	12	94
...	52	51	46	85	156	175	21	12	65
...	43	46	31	65	116	132	17	9	41
...	1,095	853	516	779	1,911	2,314	362	161	1,102

...of the buildings in the ...by months are as fol...

	Second.	Third.	Fourth.	Fifth.	Sixth.	Seventh.	Eighth.	Ninth.
...	$ 175,673	$ 229,450	$ 309,105	$ 219,146	$ 21,446	$ 62,351	$ 29,910
...	98,728	146,223	157,509	236,353	171,900	66,150	80,943	78,615
...	92,695	306,453	431,848	219,949	219,727	61,245	107,215	238,450
...	115,677	591,005	197,227	267,439	183,296	125,670	44,620	58,527
...	67,781	158,600	121,499	228,416	168,572	60,000	9,675	108,437
...	73,895	135,847	1,219,043	254,000	173,382	285,292	22,650	107,641
...	138,351	288,145	284,855	237,741	382,604	168,867	66,920	124,725
...	135,449	146,490	466,251	315,742	175,796	58,627	20,740	64,025
...	96,625	175,495	198,700	218,563	288,144	60,555	4,285	108,420
...	107,286	678,462	233,453	238,135	171,727	234,794	11,875	71,775
...	125,000	151,153	247,736	281,993	125,608	196,300	24,250	58,700
...	82,500	90,606	267,008	205,572	122,471	22,616	6,650	22,025
...	$1,436,710	$3,262,122	$3,572,967	$3,224,358	$2,356,126	$1,249,102	$402,309	$211,820

...of the Years.

...be nothing instructive ...beyond five years period. ...building from 1901 to ...great movement in the ...1907. The increase in ...1901 to 1903 was close to ...the last four years are the ...most rapid growth the ...known. The increased ...from 1903 to 1904 was ...and 1906 showed in... ...year of about $3,000,... ...preceding one. The in... ...number of buildings is ...commensurate with the ...cost. It is so generally, ...1905, with the cost ...added to a little over ...new building permits ...with a cost of near... ...than in the previous ...Still building permits ...than in 1905. The total ...in these five years jus... ...the claim of great in... ...cost. The total num... ...issued for the five years

...ing Boom.

...buildings erected in ...to the Oregonian, ...year, was 3312, and the ...was $6,943,471. The ...seven years' period, ...ending in the city of ...been 11,338 permits. ...of the seven years' ...Portland's build... ...is only one-third ...that of Los Ange... ...closed.

...ing item for compar... ...clearings of the two ...the bank clearings ...for the whole year ...years the clearings ...$2,667. In five years ...rises to $228,102,712. ...for 1906 was not ...for the year just ...$252,305. The bank ...usually run at ...week. The Los An... ...weekly amount to ...For the past ...have been in

CLASSIFIED INDEX.

REAL ESTATE SECTION—PART V.

	Page.	Col.
FOR SALE—Houses	2-5	1-7, 1-7
FO RSALE—City Lots, Lands.	5-8	2-7, 1-7
FOR SALE—Acreage for Subdivision	8	1-7, 1-5
FOR SALE—Business Property	8-12	1-7, 1-7
FOR SALE—Income Property.	12	1-3
FOR SALE—Flats	12	4
CONTRACTORS, BUILDERS.	12	5
FOR SALE—Hotels and Lodging-houses	12-13	5-7, 1-2
FOR SALE—Country Property	13-14	2-7, 1-4
FOR SALE—Poultry Ranches.	14	4-5
FOR SALE—Suburban	14-15	5-7, 1
Hollywood	15	1-2
Alhambra	15	3-4
Glendale	15	4
Eagle Rock	15	4
San Gabriel	15	4
Monrovia	15	5
Inglewood	15	5
Pasadena	15	5
South Pasadena	15	5
Sierra Madre	15	5
FOR SALE—Lemon and Orange Groves	15	5-7
FOR SALE—Beach Property	15	7
Ocean Park	15	7
Long Beach	15	7
Wilmington	15	7
Huntington Beach	15	7
Santa Monica	16	1
Redondo	16	1
Hermosa Beach	16	1
FOR EXCHANGE—Real Estate	16-17	1-7, 1-7
FOR SALE—Miscellaneous	17-18	
FOR SALE—Furniture	18	
REAL ESTATE—Unclassified.	17	

Realty Liners

FOR SALE—Houses.

FOR SALE—

WHITE & HESKETT,

324 WEST SIXTH STREET.

FINE RESIDENCE, WESTLAKE DISTRICT.

$11,000—On high ground, surrounded by beautiful homes. Has large living room, parlor, dining room, den, kitchen on ground floor, four large sleeping chambers on second floor, two baths, sanitary toilets, solid brass electric and gas fixtures, fireplace, cement cellar, laundry, furnace, clothes chutes, speaking tubes, etc., etc. has large floored attic suitable for storage or sleeping. Owner of this place has a fine view of the mountains and is located between two car lines with no car line on street on which it faces.

BEAUTIFUL 5 ROOM HOUSE.

$4300—Worth $7000. Close in in S. W. This two story 5 room house was built by the best builder in the city, and he is asking no more for it than he did when it was built four months ago, when it cost 20 per cent. less to build than it does now. It is within ½ block of two car lines. The first floor has large living room, with beam ceilings, den with cut stone mantel, dining room paneled and has stone mantel, kitchen, servant's room, large hall, pantry, screen porch with set tubs. Second floor has 3 sleeping chambers, dressing room; bath room, shower bath with tile floor. This house is finished in hardwood throughout, with elegant electric fixtures and everything modern, and the exterior is very attractive. Lot 55x155, to alley, with barn and buggy shed. It is surrounded by fine homes and owner puts this low price on it to make quick sale, as he must raise some money at once.

7 ROOM HOUSE NEAR ADAMS ST.

$4250—$1000 cash, $50 per month; 7 rooms, bunalow reception hall; is surrounded by uniform houses; with fine terraced lawns; bath and kitchen finished in white enamel; all other rooms in natural wood. This house would be a bargain at $5000.

6 ROOM COTTAGE, IN S.W.

$3500—$500 cash and reasonable monthly payments. Was planned and built by one of leading architects of this city, and is up to date in every respect. Is located on 23d street east of Vermont. Lot would be cheap at $1000, and cottage could not be duplicated now for less than $2000. Owner lives in East and is trying to sell it for what it cost a year ago.

TWO BRAND NEW BUNGALOWS, S.W.

$3200 each. These are located near Arlington street, and will be completed in a few days. They are modern in every feature, and are built on good sized lots. Terms $300 cash, balance $25 monthly and 7 per cent. interest.

We have also just completed a fine 7 room house in same location. Terms $800 cash, balance monthly. We will also have a fine 10 room mission style cement residence, located in Wesla district, ready for occupancy by completion within the next two weeks. This will be one of the finest 10 room residences erected in the Westlake district for some time, and will mak some one a grand and comfortable home.

WHITE & HESKETT,

226 WEST SIXTH STREET. 13

FOR SALE— $4000

New 5-room thoroughly modern house, bath, toilet and lavatory on both floors, cellar, reception hall, sitting room and parlor have oak floors and built-in book cases in hall and sitting-room; window seats, built-in cupboards, buffet and sideboard, handsome brick fireplace, large porches. Lot is 40x126, with 8-foot drive, located on good street on Moneta ave. car line; will sell on easy terms. Do not fail to see this bargain.

$3000

5-room cottage, bath, toilet, lavatory, large porches, hall, mantel, tinted walls and ceilings, laundry tubs, built-in buffet and window seats, sliding doors, room for two rooms in attic with stairs built in; has a north front, located on W. 43th st., near Moneta ave. car line; can give terms to suit.

$2300

New strictly modern 7-room one and one-half story cottage, tinted walls and ceilings, large bungalow roof, large porches, cement walks, mantel; lot is fenced, located southeast, on Griffith ave. car line, $400 cash and $25 per month takes it.

$3300

$200 cash, $25 per month, buys this swell bungalow on Euclid ave., 5 rooms and den, thoroughly modern, large porches and lot, 50x140 feet; cement walks, well improved lot.

$3000

Small payment down, balance like rent, buys a neat 6-room cottage; bath, toilet, lavatory, gas, electric lights, large porches, china closet; well improved lot, located southeast near Central ave.

$3500

New 7-room well-built one-story cottage, hall, closets, built-in buffet, pantry, cooler, bath, toilet, lavatory, laundry tubs, large porches, tinted walls and ceilings, gas and electric lights, lot 40x136 feet to alley in rear; will sell for half cash, balance easy monthly payments; located on East 41st st.

$3600

Nice lot on Euclid ave.

$3600

Neat 5-room cottage with all modern conveniences and well improved lot, located S.E. near Griffith ave. car line; easy monthly payments. LEAHY & SON,

214-15 Severance Bldg.

Phones Main 2805; Home F1631. 13

FOR SALE—

CHOICE AND CHEAP.

$4000—

A BEAUTIFUL HOME,

50x124 TO ALLEY,

S.W. CORNER 33D AND STANFORD.

If you are looking for one of the best-built cottages in Los Angeles, don't fail to see this. We can arrange terms.

Sole Agents, CONWAY & KESSLER,

406-7 Laughlin Bldg.

13

FOR SALE—

$2750—Only $400 down for 5-room modern bungalow near Arlington and 27th, hardwood floors, tinted walls, new; this is a snap.

$4000—For a beautiful six-room bungalow near Arlington and 30th, hardwood floors, tinted walls; all modern conveniences; on easy terms.

$2350—Only $500 down for a new modern 5-room bungalow near Arlington and Washington. This is a fine home, on easy terms.

$4500—For a new, modern 8-room residence near Arlington and 22th; two baths and modern in every way, hardwood floors. If you are looking for a beautiful home in a fine location, here it is.

G. W. SKINNER, 515 Chamber of Commerce, Home Phone 2753. 15

FOR SALE—

BUNGALOWS, BUNGALOWS,

BUNGALOWS,

WE HAVE THEM,

ALL SIZES, KINDS AND STYLES

From eleven hundred up to seven thousand.

Call at our office and let us take you out and show you.

HOLMES-WALTON CO.

504 GRANT BLDG., 4TH & BWAY.

13

FOR SALE—TENTH AND WALL, 10-ROOM house; a bargain; also new 6-room house in

FOR SALE— Houses.

FOR SALE—

DAVID BARRY & COMPANY,
DAVID BARRY & COMPANY,
DAVID BARRY & COMPANY,

323 BRADBURY BLDG.

PHONES HOME A4033; MAIN 4033.

NEW BUNGALOW AND NEW FURNITURE.

$3800—This pretty new bungalow is located in the southwest section of the city near Arlington and Jefferson, in a pretty tract with oiled streets and good building restrictions. The living-room and reception hall occupy the whole front of house; handsome brick mantel flanked by two pretty bookcases, pretty archway between hall and living-room; also paneled side walls in these rooms; handsome dining-room with large bay window, pretty built-in buffet; these rooms have polished oak floors; neat kitchen and pantry, finished in white; two pretty bedrooms and bath, finished in white. The furniture is new and is in the mission and oak finish. This property is well worth the $3800 without the furniture. Terms $1400 cash, balance at $30 per month and interest.

A NEW 6-ROOM BUNGALOW.

$4000—This entirely new 6-room bungalow is located in the S.W. section of the city, on an elevated lot, 50x135 to an alley; neat little reception hall; living-room with pretty brick mantel, flanked by 2 built-in bookcases; nice large dining-room with built-in buffet and window seat; these rooms and front bedroom have the dark finish and oak floors; a very nice cabinet kitchen; two of the bedrooms and bath and finished in white; screen porch with set tub; lawn made; neat electric fixtures; terms if desired.

ONE AND ONE-HALF STORY.

$4350—$1000 cash, entirely new and right up-to-date; veranda across entire front; very large living-room with brick mantel flanked by two pretty built-in bookcases; the dining-room is large and has paneled walls and beamed ceiling; complete kitchen and screen porch with two stationary tubs; upstairs are three nice bedrooms and bath; lot 50x125; the floors in the living-room and dining-room are ¾-inch oak (not the ordinary ⅝-inch.)

A VERY PRETTY 7-ROOM BUNGALOW.

$4500—This entirely new 7-room bungalow is located in the C. V. Hall tract, on one of those fine wide avenues, which is so much admired by all who pass this beautiful home tract; you enter from a nice large porch into reception hall, through a pretty archway into large living-room with a handsome stone mantel; the dining-room is paneled with corrugated brass, the green Oregon pine, and has a beautiful built-in buffet; all these rooms have the dark finish and oak floors; a very complete cabinet kitchen; pretty little breakfast-room; three bedrooms and bathroom all finished in white; this is one of the most roomy bungalows for the money to be found in the S.W.; lot 50x150 to an alley. If you think this will suit you don't fail to have us show you this at once, for it is one of those that sells quick.

SEVEN PRETTY ROOMS.

$5400—Just completed, modern 7-room residence, and located only one block from the West Adams Heights line on an elevated lot 50x136; large living-room with massive brick mantal and beamed ceiling; the finish in this room is weathered oak. The dining-room is paneled, has built-in buffet, and the pretty oak finish; kitchen and pantry in white; screen porch with two stationary tubs and extra toilet; cemented cellar and furnace; upstairs are four nice bedrooms with ventilated closets all finished in white.

IN KINNEY HEIGHTS.

$6000—Modern 7-room home, built less than 2 years, and in the very best condition; large reception hall with built-in seat; nice living-room with large bay window, pretty built-in buffet; these rooms have the Flemish oak finish and oak floors; nice kitchen, pass pantry and screen porch; on the second floor are four bedchambers and bath; large sack balcony; this home is only one block from the West Adams car line. Lot 50x150 to alley.

A TYPICAL CALIFORNIA BUNGALOW.

$3250—The term bungalow is applied to a great variety of houses, but we are offering you in this what we term a typical California bungalow, and we know when we show you this that you will say we are right. This new 7-room bungalow is located on a pretty elevated front lot, near West Adams car line; wide veranda across entire front; large living-room with heavy beamed ceiling, massive brick fireplace; the den is elevated about 8 inches above the living-room floor, and has built-in bookcase and seats. The dining-room has paneled walls, corrugated ceiling, and a very handsome built-in buffet; the kitchen is simply perfect, and will delight any house wife who does her own work; a very pretty sunroom, is closed in with built-in bait and shoe boxes, and finished in white; the bathroom is a beauty; handsome lighting fixtures, in fact, everything complete and first class.

NEAR BERKELEY SQUARE.

$500 CASH AND $50 PER MONTH AND INTEREST.

$4500—You may look the city over and not find the equal of this, all things taken into consideration. Nearly new, modern, seven large rooms and large reception hall; you enter from nice porch into reception hall, on your left through pretty archway into living room; through sliding doors to dining-room with built-in buffet; all these rooms have the weathered oak finish and hardwood floors; nice kitchen and pass pantry; three large bedchambers and bath on second floor; lot 60x156 to alley and improved with good lawn and fruit trees; pretty little barn.

BEAUTIFUL 5-ROOM HOME.

$7350—Located on the heights in vicinity of Harvard College, and convenient to 2 good car lines; fine porch with cement floor; handsome reception hall, with long plate mirror in hall closet door; living-room with massive mantel, beamed ceiling; handsome dining-room with built-in buffet; the den has large windows, built-in bookcases and seats; convenient kitchen, pass pantry, screen porch, set tubs and wash trays; on the second floor are 4 large bedrooms with immense closets, commodious bath; piped for furnace; cement basement; the finish downstairs is the weathered oak style, and the floors are of the first quality of oak, both down and upstairs; the rooms upstairs are finished in white.

VERY ARTISTIC NINE-ROOM HOME.

$8000—This entirely new, modern, nine-room house is located on the high ground in the West Adams Heights district. From a veranda with cement floor that extends across the entire front you enter into a pretty reception hall; on left of hall is the living-room with handsome brick sandstone mantel; the library has paneled walls, and built-in bookcases with leaded glass doors; the dining-room has beamed ceiling, paneled walls and a very artistic built-in buffet; all these rooms have the dark finish and oak floors. The kitchen and pass pantry are very complete having bins, cabinets, hot water heater, etc. Nice bedroom, lavatory, and screen porch with two set tubs complete the first floor. On the second floor are three fine bedchambers, with very large closets, sewing-room and large bathroom; all the rooms are finished in white. Cellar with furnace to heat all the rooms. If you are looking for an artistic up-to-date home let us show you this.

A HANDSOME TEN-ROOM HOME.

$9250—This beautiful ten-room home is located in one of the finest residence sections of the southwest on an east-front lot with a 55-foot frontage, and surrounded by homes of the same class. Large reception hall with beamed ceiling; handsome living-room with large fireplace; pretty library or den; large dining-room with built-in buffet. All these rooms have oak floors; kitchen, butler's pantry and servant's bedroom complete the first floor. On the second floor are five large bedchambers, with polished white maple floors; one of the bed-chambers has a very pretty mantel; nice lighting fixtures; furnace; lawn and flowers; auto barn and driveway. If you are in the market for a home of this size, it will pay you to see this.

DAVID BARRY & CO.,
DAVID BARRY & CO.,

323-329 BRADBURY BLDG.

Members Los Angeles Realty Board. 13

FOR SALE — BUNGALOWS AND COTtages, We have a large number of 5, 6 and 7 room houses just completed, ranging from $3000 to $5000, easy terms, $500 to $1000 cash. If you are looking for a home do not fail to see our list before making your choice.

PIONEER INVESTMENT & TRUST CO.,

7th floor Grant Bldg. 4th and Broadway. Ex. 277. Main 1383. 13

FOR SALE— $6500.

Beautiful home on Harvard boulevard, near Washington st.; this home is located near two car lines, and in a very desirable residence dis'rict; has a beautiful reception and living-room, large entrance hall, dining-room 18x18, pass pantry, kitchen and bedrooms, all big and airy; fine lawn and flowers, summer house in yard; plenty of yard room; good terms; you will have to see this property to appreciate it.

HOLMES-WALTON CO.,

13 504 GRANT BLDG. 4TH & BWAY.

FOR SALE — MY 4-ROOM COTTAGE ON King st., Pico Heights, at a bargain, for

FOR SALE— Houses.

FOR SALE—

DISTINCTIVE VALUES
IN MODERN RESIDENCES.

There are always plenty of houses for sale, but the ones that find ready purchasers are the well constructed ones, especially those easily constructed throughout, and situated in desirable sections where values are advancing. That's the kind we offer you below. See us tomorrow.

BEAUTIFUL 5-ROOM BUNGALOW.

$3500
$3500
$3500
$3500

LIVING-ROOM in this home contains built-in bookcases, ceiling is beamed and walls paneled; floors of golden oak; built-in cosy corners and seats and large windows.

DINING-ROOM extra light and cheery—paneled walls, golden oak floors, artistic windows, beautiful built-in buffet.

KITCHEN convenient and complete with modern plumbing and built-in cupboards.

SITUATED on fine lot, improved with flowers and shrubbery in the fine southwest district—only one-half block from West Adams car line. A home unusually complete and comfortable in all details, and a rare bargain at this figure.

SUPERIOR VALUE IN 7-ROOM HOME.

$4500
$4500
$4500
$4500

ARTISTIC LIVING-ROOM extends entirely across the front of this home, and is fitted up with attractive casement windows, woodwork beautifully handrubbed, wooden frieze, pressed-brick mantel with shelf and leaded-glass recesses, oak floor.

DINING-ROOM contains specially designed china closet and paneled walls.

A BREAKFAST-ROOM is a pleasing and unique feature of this home, and has walls artistically tinted and panel effect.

KITCHEN large and convenient, equipped with built-in buffet.

THREE BEDROOMS with cosy, built-in seats, abundance of closets and maple floors; modern bath, large linen-room, stationary racks.

LOCATION—A desirable lot on prominent street. This house is constructed throughout from the best materials money can buy, and by day labor. Would make either an ideal home or a substantial investment. Take it tomorrow.

FINE BOULEVARD HOME.

$7000
$7000
$7000
$7000

PORCH extends across the front of this home—artistic plate and art-glass entrance—handsome reception hall.

DOWNSTAIRS contains large living-room, cheery dining-room, butler's pantry and kitchen, all with polished white quarter-sawed oak floors and weathered oak woodwork. House has heating registers in all rooms. Steel cook range in kitchen—glass door knobs in pantry and kitchen.

BEAUTIFUL BUFFET and bookcases built in, artistic plate glass mirrors, cosy seats and corners, hall tree, embossed brass hardware, writing desk, three brick fireplaces, and lighting fixtures of specially designed art and cut glass are a few features of the lower rooms.

WALL DECORATIONS are superb—falcon scene in dining-room, English Hunt in living-room and velvet tapestries in den.

UPSTAIRS ROOMS finished in white enameled woodwork and maple floors, fine large bedrooms equipped with big closets, windows and electric lights in closets; good form nickel clothes hangers, shoe rail, laundry chute.

LOT is 60 feet wide and faces on handsome boulevard, improved with lawn, grass, drives and walk and auto garage. Truly an extraordinary bargain at this price—and we urge on you the wisdom of seeing it immediately.

SACRIFICE OF 9-ROOM HOME.

$9000
$9000
$9000
$9000

THE LOCATION of this home is very beautiful—on a lot 91x135 ft. in the southwest part of the city, and surrounded by elegant homes. House is substantially built throughout from the best materials and represents much careful thought and planning.

HOUSE EQUIPPED with cosy corners and built-in seats, casement windows, large cemented cellar with furnace, and numerous other conveniences.

This house and lot could not be duplicated for less than $10,500 and the reason of this great sacrifice is the necessity for an immediate sale. You'll regret it if you don't look into this proposition.

9-ROOM MISSION HOME.

$10,000
$10,000
$10,000
$10,000

The HALL in this house is unusually artistic. Contains specially designed doors of beveled art glass with leaded glass, floors and woodwork of quarter-sawed oak. Two windows on staircase, large closet under stairway.

DINING-ROOM contains large built-in buffet; these rooms have the dark finish and oak floors; nice kitchen and pass pantry, with built-in cupboards, and screen porch with two stationary tubs; upstairs are three nice bedrooms and bath; lot 50x125; the floors in the living-room and dining-room are ¾-inch oak (not the ordinary ⅝-inch.)

A VERY PRETTY 7-ROOM BUNGALOW.

$4500—This entirely new 7-room bungalow is located in the C. V. Hall tract, on one of those fine wide avenues, which is so much admired by all who pass this beautiful home tract; you enter from a nice large porch into reception hall, through a pretty archway into large living-room with a handsome stone mantel; the dining-room is paneled with corrugated brass, the green Oregon pine, and has a beautiful built-in buffet; all these rooms have the dark finish and oak floors; a very complete cabinet kitchen; pretty little breakfast-room; three bedrooms and bathroom all finished in white; this is one of the most roomy bungalows for the money to be found in the S.W.; lot 50x150 to an alley. If you think this will suit you don't fail to have us show you this at once, for it is one of those that sells quick.

SEVEN PRETTY ROOMS.

$5400—Just completed, modern 7-room residence, and located only one block from the West Adams Heights line on an elevated lot 50x136; large living-room with massive brick mantal and beamed ceiling; the finish in this room is weathered oak. The dining-room is paneled, has built-in buffet, and the pretty oak finish; kitchen and pantry in white; screen porch with two stationary tubs and extra toilet; cemented cellar and furnace; upstairs are four nice bedrooms with ventilated closets all finished in white.

IN KINNEY HEIGHTS.

$6000—Modern 7-room home, built less than 2 years, and in the very best condition; large reception hall with built-in seat; nice living-room with large bay window, pretty built-in buffet; these rooms have the Flemish oak finish and oak floors; nice kitchen, pass pantry and screen porch; on the second floor are four bedchambers and bath; large sack balcony; this home is only one block from the West Adams car line. Lot 50x150 to alley.

A TYPICAL CALIFORNIA BUNGALOW.

$3250—The term bungalow is applied to a great variety of houses, but we are offering you in this what we term a typical California bungalow, and we know when we show you this that you will say we are right. This new 7-room bungalow is located on a pretty elevated front lot, near West Adams car line; wide veranda across entire front; large living-room with heavy beamed ceiling, massive brick fireplace; the den is elevated about 8 inches above the living-room floor, and has built-in bookcase and seats. The dining-room has paneled walls, corrugated ceiling, and a very handsome built-in buffet; the kitchen is simply perfect, and will delight any house wife who does her own work; a very pretty sunroom is closed in with built-in bait and shoe boxes, and finished in white; the bathroom is a beauty; handsome lighting fixtures, in fact, everything complete and first class.

NEAR BERKELEY SQUARE.

$500 CASH AND $50 PER MONTH AND INTEREST.

$4500—You may look the city over and not find the equal of this, all things taken into consideration. Nearly new, modern, seven large rooms and large reception hall; you enter from nice porch into reception hall, on your left through pretty archway into living room; through sliding doors to dining-room with built-in buffet; all these rooms have the weathered oak finish and hardwood floors; nice kitchen and pass pantry; three large bedchambers and bath on second floor; lot 60x156 to alley and improved with good lawn and fruit trees; pretty little barn.

BEAUTIFUL 5-ROOM HOME.

$7350—Located on the heights in vicinity of Harvard College, and convenient to 2 good car lines; fine porch with cement floor; handsome reception hall, with long plate mirror in hall closet door; living-room with massive mantel, beamed ceiling; handsome dining-room with built-in buffet; the den has large windows, built-in bookcases and seats; convenient kitchen, pass pantry, screen porch, set tubs and wash trays; on the second floor are 4 large bedrooms with immense closets, commodious bath; piped for furnace; cement basement; the finish downstairs is the weathered oak style, and the floors are of the first quality of oak, both down and upstairs; the rooms upstairs are finished in white.

VERY ARTISTIC NINE-ROOM HOME.

$8000—This entirely new, modern, nine-room house is located on the high ground in the West Adams Heights district. From a veranda with cement floor that extends across the entire front you enter into a pretty reception hall; on left of hall is the living-room with handsome brick sandstone mantel; the library has paneled walls, and built-in bookcases with leaded glass doors; the dining-room has beamed ceiling, paneled walls and a very artistic built-in buffet; all these rooms have the dark finish and oak floors. The kitchen and pass pantry are very complete having bins, cabinets, hot water heater, etc. Nice bedroom, lavatory, and screen porch with two set tubs complete the first floor. On the second floor are three fine bedchambers, with very large closets, sewing-room and large bathroom; all the rooms are finished in white. Cellar with furnace to heat all the rooms. If you are looking for an artistic up-to-date home let us show you this.

A HANDSOME TEN-ROOM HOME.

$9250—This beautiful ten-room home is located in one of the finest residence sections of the southwest on an east-front lot with a 55-foot frontage, and surrounded by homes of the same class. Large reception hall with beamed ceiling; handsome living-room with large fireplace; pretty library or den; large dining-room with built-in buffet. All these rooms have oak floors; kitchen, butler's pantry and servant's bedroom complete the first floor. On the second floor are five large bedchambers, with polished white maple floors; one of the bed-chambers has a very pretty mantel; nice lighting fixtures; furnace; lawn and flowers; auto barn and driveway. If you are in the market for a home of this size, it will pay you to see this.

DAVID BARRY & CO.,
DAVID BARRY & CO.,

323-329 BRADBURY BLDG.

Members Los Angeles Realty Board. 13

FOR SALE — BUNGALOWS AND COTtages, We have a large number of 5, 6 and 7 room houses just completed, ranging from $3000 to $5000, easy terms, $500 to $1000 cash. If you are looking for a home do not fail to see our list before making your choice.

PIONEER INVESTMENT & TRUST CO.,

7th floor Grant Bldg. 4th and Broadway. Ex. 277. Main 1383. 13

FOR SALE— $6500.

Beautiful home on Harvard boulevard, near Washington st.; this home is located near two car lines, and in a very desirable residence dis'rict; has a beautiful reception and living-room, large entrance hall, dining-room 18x18, pass pantry, kitchen and bedrooms, all big and airy; fine lawn and flowers, summer house in yard; plenty of yard room; good terms; you will have to see this property to appreciate it.

HOLMES-WALTON CO.,

13 504 GRANT BLDG. 4TH & BWAY.

FOR SALE — MY 4-ROOM COTTAGE ON King st., Pico Heights, at a bargain, for

FOR SALE— Houses.

FOR SALE—

INGRAM & BRIGGS,
INGRAM & BRIGGS,

961-2 UNION TRUST BLDG.
S.E. COR. 4TH AND SPRING STS.

PHONES F1144 AND MAIN 29.

WHY NOT OWN YOUR OWN PROPERTY? IN THIS LIST OF HOMES, WE OFFER A FEW SPLENDID PROPERTIES THAT ARE REPRESENTATIVE OF THE CLASS WE HANDLE. ASK US ABOUT THESE, AND WE WILL TELL YOU OF OTHERS. WE CAN SUIT YOU.

A PRETTY BUNGALOW.

This 6-room home has just been completed; lies in a first-class southwest neighborhood, and is fitted with every modern idea. Oak floors in three rooms, beam ceilings, brick mantel, handsome buffet, laundry tubs, gas and electricity, excellent hardware, large closets, spacious rooms, Flemish oak and white enamel finish. Price only $4000.

WEST ADAMS HEIGHTS.

Near Washington st. and Western ave., fronting east, we can offer a splendid, new, 9-room home that will please any woman. The house has handsome exterior, stone and cement veranda and cement steps; beautiful entrance; large living-room, library, large dining-room, all in Flemish oak with oak floors and handsome fixtures; pass pantry, complete kitchen; servant's bedroom, or breakfast room, as desired; basement and furnace; all built-in ideas complete; above stairs are 4 fine sleeping rooms, all with big closets; large bath, balcony, etc.; laundry trays, rear stairs, polished upper floors, etc., etc. Price only $7500.

10-ROOM CORNER.

We offer here one of the very few large homes in this city that can be bought for less money than would build it today. You will like this residence, for its appearance is extraordinarily handsome, and the entrance is beautiful. The home is almost new, never having been marred by occupancy; the rooms open nicely; the finish is Flemish oak below stairs, with hardwood floors throughout the house; built-in seats, bookcases and buffet; cream brick mantel; basement and furnace; separate rear stairs; five fine sleeping chambers, floored attic, etc., etc. Large enclosed balcony; auto barn and beautifully improved grounds; price $8250.

ON MAGNOLIA AVENUE.

Here is one of the most beautiful homes it has been our good fortune to offer. It sits in wide grounds, 70x140 feet to alley, and the locality is one of the best the city affords. The lower floor arrangement includes living-room 17x30, with pressed brick mantel and fine fixtures, den, dining-room, at the front, with brick mantel, buffet, paneled walls, etc., spacious reception hall, paneled and beamed in harmony with living-room and dining-room, so that it is splendid addition to the beautiful arrangement of this home; two steps lead down to the den, in the rear of the reception hall, and this apartment is paneled, carefully appointed and has brick mantel. The floors are all oak, the lighting fixtures very fine, every appointment, carried out in elegant harmony; above the ornamental floor are four very large sized rooms, and a floored attic, large enough for two fine rooms. This property is very cheap at $10,000.

NEAR WILSHIRE BOULEVARD.

In this splendid residence of 10 rooms we confidently offer one of the most complete and artistically finished homes of the beautiful city. The location is ideal, just off Boulevard and close to car service, in the heart of the already established home district. The appearance of this house in its charming environment will challenge your admiration and ready interest. The entrance is artistic; the large, spacious rooms open with beauty, and every appointment to meet the critical eye is placed with taste and skill. The lower floor arrangement includes living-room, library, dining-room, secluded den with outside entrance, pantries, and all domestic appointments complete, servant's room, etc. Above stairs are 4 splendid sleeping chambers, balconies, bath, etc., with opportunity for cosy second bath also; this home is, of course, finished with the beauty and paneled effects, the built-in seats, bookcases, buffet and sideboard, complete; the hardwood floors; and the richest, most perfect Flemish oak we have seen. Price is $11,500.

A WESTLAKE BARGAIN.

Here, on Westlake ave., we have just secured this remarkable home of 12 rooms at a figure that should sell it tomorrow. The arrangement of both floors is the very perfection of taste and convenience, the lower being planned with spacious ideas of entertaining and pleasure, that above for pure comfort and ease. On the lower floor the reception-room, den, living-room and dining-room, all splendid apartments, open finely together and occupy the forward two-thirds of a very large floor plan; to the rear are the rear hall, leading to side entrance, the breakfast-room, pantries, laundry and kitchen. Each one of these rooms is fitted with every idea modern invention has conceived to complete the best of homes. There are 4 mantels and fireplaces, all built-in appointments, many broad windows, etc., etc., ad libitum. There are 4 fine bedrooms, opening en suite; 2 baths; lavatories, seats, etc., all floors both above and below; stairs. The attic is finished to billiard-room and servant's bedroom; spacious closets everywhere. The property is only 1 year old and in splendid condition. Price $12,000.

INGRAM & BRIGGS,
Members L. A. Realty Board. 13

FOR SALE—

ON OCEAN VIEW AVE.

$10,000. $10,000.

Magnificent new 10-room bungalow on the highest point in the city, overlooking the ocean and the mountains; a faultless home for the most fastidious.

It is impossible to enumerate its many good features in this notice; it must be seen by any one wanting a home of this magnitude. One thing must be mentioned—that this house has NATURAL GAS piped to every room; no gas bills. Let us show you this beautiful home. Terms can be arranged.

Sole agents.

JONES & RYDER LAND CO.,
13 218 West Third st.

FOR SALE—

ON ARLINGTON AVE.

NEAR 16TH CAR LINE.

New east front 8-room residence, just completed; hardwood floors throughout; large paneled dining room with beamed ceilings and beautiful built-in buffet; attractive library and parlor, with beamed ceilings; bookcases; 4 large bedrooms, with large basement floor; 2 toilets, wash tray, brick cellar, hot and cold water throughout, beautiful mission fixtures; front porch and balcony; lot 50x150. This beautiful home for $6750. Terms to suit.

JONES & RYDER LAND CO.,
15 218 West Third st.

FOR SALE—

ON LENOX AVENUE,

NEAR 16TH ST. CARS.

$6200. $6200.

Eight-room 2-story modern house, very attractive outside and inside, thoroughly modern in every particular; owner must leave city and is willing to sacrifice. The entire furniture, bought expressly for this home, can also be purchased for $500.

This is a magnificent opportunity to step into a modern, completely furnished home for $6700.

Terms, $1000 cash and $50 month.

Sole agents.

JONES & RYDER LAND CO.,
15 218 West Third st.

FOR SALE—

SPLENDID RESIDENCE.
HALLDALE AND 30TH ST.
LARGE CORNER LOT

One of the most desirable modern houses in the city; an architectural beauty; an ideal interior; the fixtures are of the massive mission style and the whole interior is in harmony with them; 7 rooms, well polished hardwood floors, magnificent built-in buffet, heavy beamed ceilings and paneled dining room. The house contains every convenience. It will appeal to your artistic sense and your love of comfort; price $6250; only $1500 cash required.

JONES & RYDER LAND CO.,
19 218 West Third st.

FOR SALE—

In the newest and most desirable part of town, near 42d and Figueroa, we have a particularly handsome 2-story house of eight rooms, just completed; oak floors; very attractive; buffet, dining room is paneled; there are two toilets, massive chimney-brick mantel, very expensive fixtures and large porch; only a block from cars. Price $4700; terms, $1500 cash and balance $35 month, including interest.

JONES & RYDER LAND CO.,
218 West Third st.

FOR SALE — LOVELY 8-ROOM HOUSE, new, big lot; fine locality; big lot; 5-minute car service; in half block grounds, and house

FOR SALE— Houses.

FOR SALE—

HEADQUARTERS FOR HOMESEEKERS.
555 S. SPRING ST.
F. H. EDWARDS CO.,

$11,500—1 minute from Wilshire Boulevard, one of the most artistic and luxurious homes in this beautiful district. Adequate description is not possible. Nothing that a refined taste could suggest is wanting. Terraced lawn and beautiful flower garden. Let us show you.

WILSHIRE BOULEARD OUR SPECIALTY.

$6500—Magnolia ave., between 16th and 18th, 7 room modern residence, very attractive and convenient; fine bath room and upper porch, covered and screened. High terraced lot (worth $2500), lawn and flowers, 2 story barn and chicken house. Terms. Choice location.

WILSHIRE BOULEVARD OUR SPECIALTY.

$3300—5 room cottage and bath, beautifully finished and up to date in every detail. Big living room, handsome fixtures, etc., on San PEDRO ST., near Jefferson, $600 cash. SNAP.

WILSHIRE BOULEVARD OUR SPECIALTY.

$7750—SNAP on East 20th, few days only. Strictly modern cottage of 5 rooms, everything up to date and attractive. Big porch, 10 minutes from center of city, $850 cash. Lot alone is worth $1250.

DON'T BUY BEFORE SEEING US.

F. H. EDWARDS CO.,
555 South Spring st.
Phones—Broadway 5010. Home F7077. 13

FOR SALE—

A COUPLE WORTH SEEING.

Very near W. Adams st., in the fashionable section, a 2 story six room house; fine reception hall, very large front room, 14x20 ft., fine grate, built in buffet in dining-room, 3 bedrooms, 2 toilets, fine bath, a complete and cosy home.

Lot runs through to next street; plenty of room for bungalows on back.

PRICE $4500. TERMS.

IT'S A SNAP.

BEAUTIFUL NEW 6 ROOM COTTAGE.

$400 CASH.

Has reception hall, gas, bath, electricity, fine pantry, closets, grates.

A COSY LITTLE HOME.

PRICE $3100.
$400 CASH, $25 PER MONTH.

R. E. IBBETSON & CO.,
13 306-310 L. A. Trust Bldg.

FOR SALE—ELEGANT NEW HOUSES.

$6250—West end, between 16th and Washington, 7 rooms, oak floors, plate glass windows, den, beautiful cut glass and brass fixtures, four large bedrooms, large porch and balconies, cabinet pantry and commodious kitchen, large east front lot.

$6200—Nine rooms, large porch, oak entrance, with bevel plate, side lights, plate glass windows, living room, beamed ceilings, hand decorations, handsome stone mantel, dining-room 16x24, built-in buffet, French plate bevel mirrors, matchless lighting fixtures, hard wood floors throughout; four large bedrooms and handsome bath, white enameled kitchen, cement cellar, auto barn, lawn and flowers. Biggest snap in city.

$8500—Fashionable Wilshire, new 9 room house, large east front lot, beamed ceilings, hall and dining-room, oak floors below, staple above, plate glass windows, laundry, cement cellar, fireplace, built in buffet, with art glass doors, ornamental stone columns, oak entrance, art glass side lights, great English brick mantel, lawn and flowers, cement walks, etc. See ARTHUR W. KINNEY CO., 119 Merchants' Trust Bldg. A2242. Main 3233. 13

FOR SALE—$275 CASH.

$6500—Magnolia ave., between 16th and 18th, 7 room modern residence, very attractive and convenient; fine bath room and upper porch, covered and screened. High terraced lot (worth $2500), lawn and flowers, 2 story barn and chicken house. Terms. Choice location.

WILSHIRE BOULEVARD OUR SPECIALTY.

$3300—5 room cottage and bath, beautifully finished and up to date in every detail. Big living room, handsome fixtures, etc., on San PEDRO ST., near Jefferson, $600 cash. SNAP.

WILSHIRE BOULEVARD OUR SPECIALTY.

$7750—SNAP on East 20th, few days only. Strictly modern cottage of 5 rooms, everything up to date and attractive. Big porch, 10 minutes from center of city, $850 cash. Lot alone is worth $1250.

DON'T BUY BEFORE SEEING US.

F. H. EDWARDS CO.,
555 South Spring st.
Phones—Broadway 5010. Home F7077. 13

FOR SALE—

A COUPLE WORTH SEEING.

Very near W. Adams st., in the fashionable section, a 2 story six room house; fine reception hall, very large front room, 14x20 ft., fine grate, built in buffet in dining-room, 3 bedrooms, 2 toilets, fine bath, a complete and cosy home.

Lot runs through to next street; plenty of room for bungalows on back.

PRICE $4500. TERMS.

IT'S A SNAP.

BEAUTIFUL NEW 6 ROOM COTTAGE.

$400 CASH.

Has reception hall, gas, bath, electricity, fine pantry, closets, grates.

A COSY LITTLE HOME.

PRICE $3100.
$400 CASH, $25 PER MONTH.

R. E. IBBETSON & CO.,
13 306-310 L. A. Trust Bldg.

FOR SALE—ELEGANT NEW HOUSES.

$6250—West end, between 16th and Washington, 7 rooms, oak floors, plate glass windows, den, beautiful cut glass and brass fixtures, four large bedrooms, large porch and balconies, cabinet pantry and commodious kitchen, large

...Miners

...ounts married L.A.R.B. are ...ers of Los Angeles Realty ...a complete list of mem... information as to the pro... ...investors and the pub... ...by the Board see the ...Realty Board Bulletin ...obtained free at the of... ...Board, Room 720 Merchants'...

...BURDETT, Secretary.

FOR SALE—

Houses.

FOR SALE—$4000. ...MODERN 7 BEAUTIFUL ... 3111 JULIET PL. ... AN IDEAL ... TAKE WEST ADAMS CAR ... SECOND HOUSE NORTH OF ... SEE THIS PLACE IS TO BE ... FINE LOT IN PALM PLACE ...

FOR SALE— We have a real home in an eight-room ... corner, close to ... southwest ... Come and see us ... C. P. DETOR, 325 LAUGHL...

FOR SALE—AT A GREAT ... good 4-room cottage, two ... fenced; 20 minutes on cars; ... $250 down; balance payments ... Monday. ... E. O. STONE, with ... 13 Grosse Bldg., 6th ...

FOR SALE— ... 4 SOUTH OF PICO NEAR ... ONLY $1000 ... 6 rooms, new and modern, ... flowers and lawn. Price for ... $1150. $1200 cash, balance ... ...ROBINSON ROSS CO., ... W. Third, A1295. Main 95. ... 421-423 Pay Bldg. ...

FOR SALE—6 ROOM COTTA... ...5th, new, modern, elegant ... oak floors, stone mantels, hand... dining room, china closet, ... closets, hot and cold water, ... fence. This is two of the finest ... you seen them? Will sell on ... terms. Owner, PHONE 10586. ...

FOR SALE—$250 PER MONTH ... interest will pay for a new ... on your lot; 5 rooms, bath, ... plumbing, closets, pantry; ... out, painting and paper; ... $675. LOS ANGELES-NEVADA ... 3. Hill. Capital and surplus ...

FOR SALE—ARE YOU GOING ... HOME? We draft and sell ... cottages and bungalows, ... with outside and inside decora... specifications, with your own ... sided. Terms reasonable. ... JONES & RYDER LAND CO., ... 215 W. Third st. ...

FOR SALE— ... 6-room cottage, with bath, ... etc.; lot 50x112; price $1800; ... also $20 per month. ... Now 6-room cottage, with ... 126; price $2500; $500 cash, ... G. DIEKER, ... 227 Laughlin Bldg., 103 S. ...

FOR SALE— ... Everybody hates to pay ... the Los Angeles Real Estate ... you can buy, sell or exchange ... results, and best of all pay ... NO COMMISSION TO AS... Phone, write or call for ... particulars. 414½ SOUTH BROAD... —F4170, Broadway 1517. ...

FOR SALE—BARGAIN. ... large 2-story 9-room house, ... 350, on this corner lot; every ... granite retaining wall, ... fruit and shade trees; fine ... 1221 CARROLL AVE., ... Heights car. Price only $4000. ...

FOR SALE— ... $300, balance monthly, elegant ... galow in the southwest, on ... Grand ave. car. ... Home A5693. HARRIS ... Broadway 5128. 14 ...

FOR SALE— ... 1½-STORY 7-ROOM H... Modern, on high ground, fine ... 24th st.; 50x150. We own the ... property for $500 less. If you ... ACME REALTY CO., ... 427-8 Grosse Bldg., 6th st. ... Phones Broadway 5... ...

FOR SALE—BY OWNER. ... 4 SOUTH OF PICO NEAR ... ONLY $1000 ... 6 rooms, new and modern, ... flowers and lawn. Price for ... $1150. $1200 cash, balance to ... ...ROBINSON ROSS CO., ... W. Third, A1295. Main 95. ... 421-423 Pay Bldg. ...

FOR SALE—4 ROOM COTTA... ...5th, new, modern, elegant ... oak floors, stone mantels, hand... dining room, china closet, ... closets, hot and cold water, ... fence. This is two of the finest ... you seen them? Will sell on ... terms. Owner, PHONE 10586. ...

FOR SALE—$250 PER MONTH ... interest will pay for a new ... on your lot; 5 rooms, bath, ... plumbing, closets, pantry; ... out, painting and paper; ... $675. LOS ANGELES-NEVADA ... 3. Hill. Capital and surplus ...

FOR SALE—ARE YOU GOING ... HOME? We draft and sell ... cottages and bungalows, ... with outside and inside decora... specifications, with your own ... sided. Terms reasonable. ... JONES & RYDER LAND CO., ... 215 W. Third st. ...

FOR SALE— ... 6-room cottage, with bath, ... etc.; lot 50x112; price $1800; ... also $20 per month. ... Now 6-room cottage, with ... 126; price $2500; $500 cash, ... G. DIEKER, ... 227 Laughlin Bldg., 103 S. ...

FOR SALE— ... Everybody hates to pay ... the Los Angeles Real Estate ... you can buy, sell or exchange ... results, and best of all pay ... NO COMMISSION TO AS... Phone, write or call for ... particulars. 414½ SOUTH BROAD... —F4170, Broadway 1517. ...

FOR SALE—BARGAIN. ... large 2-story 9-room house, ... 350, on this corner lot; every ... granite retaining wall, ... fruit and shade trees; fine ... 1221 CARROLL AVE., ... Heights car. Price only $4000. ...

FOR SALE— ... $300, balance monthly, elegant ... galow in the southwest, on ... Grand ave. car. ... Home A5693. HARRIS ... Broadway 5128. 14 ...

FOR SALE— ... 1½-STORY 7-ROOM H... Modern, on high ground, fine ... 24th st.; 50x142

Real Estate Liners

FOR SALE—
Houses.

FOR SALE—HOUSES BY MINER & PARISH.

$7000—NEAR BERKELEY SQUARE. 1 ROOMS, 4 BEDROOMS. HARDWOOD FLOORS, THOROUGHLY MODERN AND VERY ATTRACTIVE. LOT 60x150.

$7800—ON A VERY PRETTY STREET IN SOUTHWEST, NOT VERY FAR OUT. A NEW, NEVER-LIVED-IN HOME OF TEN ROOMS, 3 BEDCHAMBERS AND SERVANT'S ROOM, FIRST FLOOR, HARDWOOD FLOORS THROUGHOUT, CEMENT PORCHES BACK AND FRONT, EXQUISITE DEN LIVING-ROOM AND DINING-ROOM, CONVENIENT KITCHEN AND TUBS, FURNACE AND CEMENT BASEMENT. HOUSE AND LOT COULD NOT BE DUPLICATED WITHIN $1500 OF THIS PRICE. ONLY A SHORT TIME LONGER AT THE PRICE. LOT 60x150.

$8500—NEAR SUNSET PARK AND WESTLAKE PARK. BEAUTIFUL 5-ROOM HOUSE WIT.I WIDE EXPANSE OF LAWN, NEW AND IN THE MIDST OF VERY HIGH-CLASS IMPROVEMENTS. BASEMENT AND FURNACE. CHEAP AT THE PRICE. LOT 60x170, WITH OF 200 FEET.

$8,500—NEAR HOOVER AND 37TH STS. 5 ROOMS, 5 BEDROOMS, BASEMENT AND FURNACE, VERY LARGE LIVING ROOM, HARDWOOD FLOORS THROUGHOUT. SERVANT'S ROOM DOWNSTAIRS. WASHTUBS AND EVERY UP-TO-DATE CONVENIENCE. LOT 50x150.

$8,000—IN THE NEW WESTLAKE SECTION, CONVENIENT TO THE CAR LINES, A BABONIAL HOME ON LARGE DOUBLE CLEAN CORNER. SUPERB FINISH IN EVERY DETAIL. LOT 100x200.

FOR UP-TO-DATE RESIDENCES SEE MINER & PARISH, 315 S. HILL STREET.

13

FOR SALE—

A WESTLAKE HOME. A WESTLAKE HOME.

NEAR WESTLAKE PARK.

SITUATED ON HIGH GROUND, EAST FRONT, WITHIN ONE BLOCK OF TWO CAR LINES. HAS TEN ROOMS, FIVE BEDROOMS, OAK FLOORS THROUGHOUT, ARTISTIC COMBINATION FIXTURES. THIS HOME IS UNUSUALLY WELL CONSTRUCTED AND WELL PLANNED. BARN ON PLACE. HAS SERVANT QUARTERS. WILL ACCOMMODATE TWO AUTOS AND TWO HORSES. LOT 80x120 FEET. ALLEY IN REAR.

THE PROPERTY COULD NOT BE DUPLICATED FOR PRICE ASKED. $11,500. FOR SHORT TIME SEE MINER & PARISH, SOLE AGENTS, 315 S. HILL ST.

13

FOR SALE—

Fine spacious 5-room cottage, fine location, north front, lot 47x178 to alley, 17th street, near Figueroa, bargain at $3500.

Beautiful 5-room modern home, close in and a bargain, lot 47x178 to alley, 17th street, near Figueroa, bargain at $4000.

Elegant 11-room modern home, barn, garage and servants, lot 63x160 on Flower st., near 36th, and running through to Hope, an excellent opportunity for a delightful home, a bargain at $13,500.

Magnificent, large 8-room house, close in on highest point overlooking entire city, beautiful lawn, lot 47½x178, an excellent chance for a delightful home, $12,500.

Splendid 8-room new, modern, home, elegant finish, east front, lot 60x128, Harvard district, worth $7500, offered for short time $6400 for quick sale. Terms.

Splendid, new 7-room modern home, S.W., near Washington Blvd., $5000. Terms.

Fine corner on West Adams, 120-foot frontage, 10-room modern house, furnace, solar and instantaneous heaters, all conveniences, offered at the extremely low price of $15,000, one-half cash.

PATTERSON-RICHARDSON CO., Main 3060. 425 Union Trust Bldg. F4237.

13

FOR SALE—

THE FOLLOWING IS A DESCRIPTION OF AN IDEAL HOME WHICH WE OFFER FOR SALE—LOOK IT OVER; SEE IF YOU CAN THINK OF ANYTHING MORE DESIRABLE, OR FIGURE OUT ANYTHING THAT IS LACKING.

Located southwest, on the heights, on a 52-ft. corner lot, east and south exposure, convenient to the two best car lines; two-story, 8 rooms, cement cellar, excellent furnace, two massive fireplaces, two beautiful buffets, heavily beamed ceilings, oak floors in every room, and closet, plate glass windows, magnificent lighting fixtures, hand rubbed mission finish downstairs, white enamel up. Large screen porch with stationary tubs. Beautifully terraced lawn. Price $6500; $3000 cash, balance to suit. The owner wants to move to her orange ranch, and prefers to sell rather than rent. There isn't a $7500 home on the heights that equals it.

"IT PAYS TO SEE UR." EDWARDS & WINTERS COMPANY, 229 S. Hill st. Main 9507. Home Ex. 767.

13

FOR SALE—

$3500—Do you want a good investment? A 5-room modern bungalow, now rented for $25 per month, completely furnished, only $2400 cash. 5 minutes from 3rd and Main st. Too good to last, so pick it up at once.

$3200—One of the most beautiful 5-room modern cottages in the S.W. district. Oak floors; bedrooms white enameled; two bay windows; built-in buffet, window seats; mantel and bookcase and writing desk. Perfectly swell. Only $3300; half cash.

$4500—For sale or rent. 7 large rooms, modern house, near Normandie and Adams st., will sell for $4500, or rent for $35 per month.

$4750—An 8-room house and 100x145 ft. at 2621 Brighton ave., for $4750; good buy. Don't overlook it.

THE J. E. PUGH REALTY CO., A8771. 221 O. T. Johnson Bldg.

13

FOR SALE—

A SPECIAL BARGAIN LIST.

WHY PAY RENT? $200 cash and $20 per month and you have a nice home, 5 room plastered cottage; large lot; only $1650.

$500 CASH WILL HANDLE fine home, S. W., 6 rooms, all modern; large lot, good barn; lawn, fruit and flowers. Price $2500.

$1000 WILL PLACE you close in S.W. in a NEW MODERN 6 room cottage. ONLY $3500.

AN ALL ROUND CORNER on W. 21st ST. close in, lot 50x150, IMPROVED WITH NEW 8 room bungalow. Only $3700. Terms.

CAN YOU DUPLICATE THIS? A beautiful corner on New Hampshire, close in; lot 50x136; 7 room modern house; $4700; terms.

A GOOD CORNER ON 37th st., improved with a two story 8 room modern building. A BARGAIN FOR $4000.

A CORNER ON 27TH ST., at $4650; only $2000 cash; lot large and the building is strictly up to date.

IF YOU WANT A GOOD HOME CHEAP, CALL ON KLEINMAN-AUSLEEN REALTY CO., 223 Mercantile Place. Main 8706. Home 50468.

FOR SALE—

A WESTLAKE HOME. A WESTLAKE HOME.

NEAR WESTLAKE PARK.

SITUATED ON HIGH GROUND, EAST FRONT, WITHIN ONE BLOCK OF TWO CAR LINES. HAS TEN ROOMS, FIVE BEDROOMS, OAK FLOORS THROUGHOUT, ARTISTIC COMBINATION FIXTURES. THIS HOME IS UNUSUALLY WELL CONSTRUCTED AND WELL PLANNED. BARN ON PLACE. HAS SERVANT QUARTERS. WILL ACCOMMODATE TWO AUTOS AND TWO HORSES. LOT 80x120 FEET. ALLEY IN REAR.

THE PROPERTY COULD NOT BE DUPLICATED FOR PRICE ASKED. $11,500. FOR SHORT TIME SEE MINER & PARISH, SOLE AGENTS, 315 S. HILL ST.

13

FOR SALE—HOUSES BY GEORGE J. COTE.

$3500—

ON SAN MARINO NEAR HOOVER. ON SAN MARINO NEAR HOOVER.

ONLY $800 CASH NEEDED. THIS LITTLE 4-ROOM BUNGALOW IN THE BEST OF CONDITION WITH LAWN AND FLOWERS IN THE HEART OF THE BEST RESIDENCE SECTION, WHERE LOTS ALONE ARE SELLING FOR $2500, AND WE CAN DELIVER FOR $800 CASH, AND THE PAYMENTS ARE ONLY $25 PER MONTH, INCLUDING INTEREST. THE LOT IS 40x125, AND LIES VERY HIGH, OVERLOOKING WESTMORELAND PLACE. BIGGEST SNAP IN THE CITY. BETTER SEE ME AT ONCE ABOUT THIS. THE LOT ALONE IS WORTH THE MONEY.

$4750—

$4750—

WINFIELD NEAR BURLINGTON. WINFIELD NEAR BURLINGTON.

$500 CASH, BALANCE $35 PER MONTH, SIX-ROOM COTTAGE, VERY LARGE AND ROOMY. MODERN IN EVERY RESPECT; INLAID OAK FLOORS, POLISHED WOODWORK, AND MORE CLOSET ROOM THAN IS USUALLY FOUND IN HOUSES TWICE ITS SIZE. THE LOT IS 40x120, AND IS IMPROVED WITH LARGE OLD PALMS AND MANY FLOWERS AND RARE PLANTS. THE LOCATION OF THIS PROPERTY (WINFIELD NEAR BURLINGTON,) BEING VERY CLOSE IN, MAKES IT EXCELLENT PLACE TO INVEST WHEN YOU CONSIDER THE TERMS I AM ASKING FOR THIS LITTLE PLACE. I THINK YOU WILL AGREE WITH ME THAT IT IS ONE OF THE BEST VALUES FOR EITHER A HOME OR AN INVESTMENT TO BE FOUND IN THE CITY.

LET ME TELL YOU MORE ABOUT IT.

ON VERY EASY TERMS. $1000 DOWN.

$6500—

$6500—

IF YOU ARE LOOKING FOR A COMFORTABLE WELL-BUILT NEW AND MODERN 6-ROOM HOUSE, SEE THIS PLACE, LOCATED ON HIGH GROUND IN THE SOUTHWEST, ON A LARGE LOT LOOKING DOWN A PRETTY STREET, WITH SPLENDID VIEW OF MOUNTAINS AND VALLEY. LARGE RECEPTION HALL; THE LIVING ROOM AND BILLIARD ROOM ARE 15x18; DINING-ROOM, 20x20, WITH BUILT-IN ILLUMINATING FIXTURES; BEAMED CEILING AND WAINSCOTED; COSY FIRE-PLACE AND ARTISTIC MANTEL IN LIVING-ROOM AND DINING-ROOM; BREAKFAST NOOK; WAINSCOTED; 7-FEET WAINSCOTING; BURNED WOOD AND TAPESTRY WALLS; THIS ROOM HAS EAST EXPOSURE AND THE MORNING SUN IS ALL YOU ONE NEEDS; 2 LARGE BEDROOMS DOWNSTAIRS WITH A LARGE CLOSETS AND FINE LARGE BAY WINDOWS; PLENTY CLOSETS AND PLACES TO PUT AWAY THINGS; LARGE BATH-ROOMS WITH CEMENT FLOOR AND SHOWER BATH, WITH BUILT-IN CLOSET AND CHEST OF DRAWERS AND LINEN CLOSET. COMPLETE AND UP-TO-DATE KITCHEN WITH WOODSTONE FLOOR AND DRAIN BOARDS; OAK FLOORS THROUGHOUT LOWER PART OF HOUSE; 2 LARGE BEDROOMS UPSTAIRS, WITH RUNNING WATER; VERY LARGE ATTIC, UNIQUELY DESIGNED FIXTURES, LEADED ART WINDOWS AND GLASS DOORS; ELECTRICITY. THIS YARD IS IMPROVED WITH LAWN, FLOWERS, FINE GARDEN, PAGODA AND SUMMER HOUSE, SHED, ETC.; THIS PLACE WAS NEVER BUILT FOR SALE, AS YOU WILL SEE ON LOOKING IT OVER.

LET ME TELL YOU ABOUT THEM.

GEORGE J. COTE, Real Estate. 613 H. W. Heilman Bldg. Sunset Main 8654. Home 5161.

13

FOR SALE— ALL SNAPS.

IF IN SEARCH OF A HOME SOUTHWEST READ THIS LIST CAREFULLY.

WEST 21ST ST., ON THE HEIGHTS. A typical bungalow containing 7 large rooms and bath. Mission and white enamel finish, oak floors, expensive fixtures, massive fireplace, artistic buffet, stationary tubs, wide front verandas, price $3500. $500 cash, $25 monthly.

CLOSE IN NEAR VERMONT. New and thoroughly modern 5-room bungalow, beautiful buffet, very handsome fixtures, oak floors, best plumbing, wide brick fireplace, splendidly constructed, artistically arranged, conveniently and desirably located. Price $3200. $750 cash, $35 monthly including interest.

WEST 29TH, new, 6 rooms and breakfast room, every detail has been given special attention. It is modern in every respect and the biggest snap we have had in months. Lot 50x125. Price $3800. Easily worth $4250.

EAST FRONT ON THE HEIGHTS. 1½-story, new 7 rooms, two beautiful fireplaces, attractive buffet, handsome fixtures, mission and white finish. Price $4500, $800 cash, $35 monthly. Nothing on the heights to compare with it.

EAST FRONT ON OXFORD. 1-2 block from car. magnificent 8-room residence just completed, uniquely and artistically arranged. Modern throughout including furnace, oak floors, magnificent solid brass fixtures, mission and white enamel finish, stationary tubs, large front veranda with cement floor and steps. Price $6500 part cash. $750 less than anything else of its kind on the heights.

WEST 29TH, surrounded by magnificent residences, built for a home less than 6 months ago by present owner, who spared no expense in its construction. It has oak floors, specially designed buffet and fixtures, mantel, clothes chute, stone veranda with cement floor and steps, zinc lined flower boxes; lot 47x178; fine garage in rear. It is a home in every sense of the word. Price $7500. It would cost $1000 more to build today.

IT PAYS TO SEE US. EDWARDS & WINTERS COMPANY, 229 S. Hill st. Main 9507. Home Ex. 767.

13

FOR SALE—

BEAUTIFUL SEVEN-ROOM HOME.

$5000. $5000. $5500. $5500.

THIS RESIDENCE is unusually beautiful and complete and was built a little over a year ago for a home.

SEVEN IN HALL, and seven extra large rooms contain natural finished hardwood floors. There is a large cellar and many other details which combine to make a perfect home.

LOCATED on W. 24th street, east of Normandie and close to Adams.

LOT is large and elevated above the sidewalk. Is improved with fine lawn and flowers. House is thoroughly constructed from the very best materials and is complete and modern throughout.

Will make an A-No. 1 investment for some one or an equally ideal home. See it promptly.

ALTHOUSE BROS.,

Members L. A. Realty Board, 224 Laughlin Bldg. Main 263. Home Ex. 262.

13

FOR SALE—

ROBART BOULEVARD SNAP—$6600. ROBART BOULEVARD SNAP—$6600. ROBART BOULEVARD SNAP—$6600.

This beautiful nine-room house in the southwest part of the city on Robart boulevard, elevated corner lot, is strictly modern, mission style. Lawn extending to alley. Cement porch, front and side. Massive clinker brick pillars. Hammered brass electrical fixtures. Plate-glass windows. Large living-room, with beam ceiling. Elegant pressed-brick fireplace. Hardwood polished floors. Library with built-in bookcases. Paneled dining-room, 16-foot built-in buffet with 6-foot mirror. Flemish oak finish. Breakfast room, convenient kitchen and pass pantry in white enamel. Stationary tub, screen porch. Fine furnace. Up and downstairs toilets.

Four large, airy bedrooms, finished in white enamel, with dressing-room to each. Large bathroom in white enamel; linen closets, trunk room and back veranda. Large beds, lawn in grass, vegetables and flowers. Chicken yard and auto barn.

This place is complete in every detail, was built by owner for a home, must be seen to be appreciated.

$3000 down and terms to suit.

SMITH & DIETER (Inc.,) Second Floor Union Trust Bldg. Phones—Home Ex. 7117; Sunset Ex. 493.

13

FOR SALE— 2306 W. 22ND ST.

A VERY CHARMING HOME ON HIGH GROUND, NEAR BEAUTIFUL BERKELEY SQUARE. W. ADAMS OR WASHINGTON-ST. CAR.

$6000—PRICE—$6000. CASH OR TERMS IF DESIRED.

If you are looking for a well-constructed house built by day labor under the owner's personal supervision, see this house; it has 4 bedrooms, with spacious closets to each, and large and very elaborate bathroom upstairs; 1 bedroom, large and complete kitchen, lavatory, beautiful library with built-in bookcases, spacious living-room with massive stone and brick mantel, with art-glass windows, a large and charming dining-room and reception hall, cemented cellar with furnace, auto barn and special drive; large lot, 70x160 to alley; expensive fixtures and hardware; massive oak and bevel plate glass front door; a spacious stone porch embellishes the front of the house; in fact, nothing was overlooked that goes to make a charming and comfortable home; owner will be pleased to show you the house at any time. O. G. ROMDOTIS. Phones West 1618. Home 50301.

FOR SALE—
Houses.

FOR SALE—

$3500, $2000 CASH, NEW MODERN AND UP to date 6-room cottage on Santa Barbara st., very close to Figueroa. Lot 40x127½ to an alley. Good cement cellar, stone and brick mantel, nice electric fixtures, etc.

$7500, BEAUTIFUL 9-ROOM MODERN house; 56x122 to alley, on Arapahoe near Pico.

$2000 cash, N.E. corner of 17th and Hoover; 6-room cottage. This pays 15 per cent. Have you anything better?

$5000—6x147. A pretty 5-room bungalow, artistically furnished, piano, etc., lawn, flowers, garage in rear, nice driveway. Rustling ave. near car line; just what you want; beautiful surroundings.

W. 37th st., between Grand ave. and Figueroa; 57x123; 6-room house, lawn, flowers, etc., two rooms in rear for servants; only $6000; look at this.

$3250; nice 5-room modern cottage, completely furnished; on 52th st., near Central ave. Lot 50x150; flowers, lawn, palms, fruit trees, etc.; a very good home. $750 cash, $25 a month.

New modern 8-room cottage on Lee st., 1-2 block from Central ave. car line. Lot 40x138. Price $3500; $500 cash, $25 per month.

New, modern and up to date 7-room house in the Westlake district, hardwood floors, beamed ceilings, fine electric fixtures, built-in buffet, bookcases. Price $5000, $1000 cash, $50 per month.

$4200; a splendid bargain on Halldale ave., close to Adams st. A beautiful 6-room house; lot 50x150. This is one of the best purchases in one of the finest portions of the city. Only $1000 cash, balance $25 per month.

THOMAS S. WADSWORTH, Sole Agent, 319-21 Douglas Bldg., 3rd and Spring sts. Main 932. Home A9174.

FOR SALE— 5—SNAPS—5 HIGHLAND PARK.

No. 1—$1250; a 4-room modern house, lot, 50x150; $750 cash and balance to suit; only 5 blocks from cars and college.

No. 2—$1800; a neat 4-room bungalow, completely furnished with nice new furniture, $500 cash and balance as you like it; 2 blocks from both cars, 40-foot lot.

No. 3—$1900; a splendid house on large, choice lot, 50x150; owner going to Oregon; finest view in this country; property worth $3000; only $500 cash and balance easy terms.

No. 4—$2500; strictly modern 6-room cottage, splendid lot, 50x175; house never been occupied, but few days; owner called East and left with us to sell on practically your terms.

No. 5—$2400; neat, comfortable bungalow of 5 rooms, modern conveniences and a most desirable lot; with cobblestone retaining wall; lot 50x300 and house set near the rear; only 2 blocks from cars; ⅓ cash.

These properties are all comparatively new, high and sightly and must be seen to be appreciated. Take Highland Park or Garvanza car and get off at Avenue 50.

HOME REALTY CO., 6001 Monte Vista st.

13

FOR SALE—

$5200

A DECIDED BARGAIN.

A very nice new 7 room house, Adams and Hoover, must sell at once, parties leaving city, location fine; price cheap, this bargain is yours if you hurry.

$3500

WEST ADAMS HEIGHTS.

Are you looking for a home? cheap, 5 rooms, very nice, East front, lot 50x150, between 16th and Pico; you won't look any further when you see this.

$3100

Roxbury near Pico, nice 5 room cottage, lot 50x135, $1200 cash, balance $20 per month, including interest, it will pay you to see this at once.

GEO. A. CORTELYOU CO., 524-525 Bradbury Bldg.

13

FOR SALE—

JUST REDUCED.

WAS $6500. NOW $6250.

For an elegant mission style 7-room modern and up to date home, on a beautiful wide street, only 1-2 block from Adams st. and cars. Faces east on a lot 50x142 to alley, (worth every cent of $7500) with lawn, flowers, etc. Good barn. This is one of the most artistic homes in the line S.W. This place is leased and pays 10 per cent. net. It is easily worth every cent the owner was asking, but he has a chance to use some money quick so he said sell and sell we will. This is certainly a big snap and is $1250 to $1500 under value. If you want it you had better hurry and see C. C. PATTEN, 626-627 H. W. Heilman Bldg. Phones Home A7357. Sunset Main 3303.

12

FOR SALE—

$3600

The above amount buys one of the nicest 5-room modern cottages in the University district; only two blocks from the university and but 10 feet from car line. It has reception hall with arch opening into large living-room; large dining-room; tinted walls. It is on 37th st. and is surrounded by good homes; $1500 cash, balance to suit purchaser.

$4500

This is a beautiful new 8-room house, built of the best material; has reception hall; large living room and dining-room, grate and mantel, hardwood floors upstairs and down; large lot; nice lawn. It is on Elden ave. near Pico. In that high-class corner section near Westmoreland. $4650 cash, balance 2 years.

EQUITABLE INVESTMENT CO., 211-12, 702 S. Spring. Phones A6363; Main 6180.

13

FOR SALE—

MAGNIFICENT FURNISHED HOME IN CHESTER PLACE. $37,500.

FINE SITE FOR HOTEL OR CLUB. BEAUTIFUL LOCATION; 3 BLOCKS FROM CENTRAL CITY. VALUABLE IMPROVEMENTS. $35,000.

MOST SUMPTUOUS, MODERN AND BEAUTIFUL COUNTRY ESTATE IN CALIFORNIA. $50,000.

THIS PROPERTY IS WORTH $100,000. IS A PERFECT "DREAM" IN BEAUTY AND STYLE.

ONE OF THE SHOW PLACES OF HOLLYWOOD. $75,000.

BEAU SEJOUR CO., ROOM 312 DOUGLAS BUILDING, CORNER SPRING AND THIRD STS. HOME PHONE A1198.

13

FOR SALE—

737 RAMPART ST., COR. HOOVER, 87H AND RAMPART. UNRESTRICTED.

170 feet frontage on Rampart. Finest apartment house site in beautiful Westlake district. Improved with a 9 room mission house. Remember, this is the only unrestricted site for blocks around. Will make investor a handsome profit in 12 months. Price $10,500.

GEO. H. KERN, 208 Citizens' Nat. Bank Bldg., Main 2624. B6287.

12

FOR SALE—

1250 MAGNOLIA AVE.

One of those elegant homes in the most fashionable part of the city, 8 large rooms, beamed and paneled, 2 pressed brick mantels and fireplaces. Large reception hall with ornamental stairs. Oak floors, furnace heat, modern in every respect. Lot 70x140 to alley. Absolutely cheap at $10,500. Call at my office and I will go out with you.

GEO. H. KERN, 208 Citizens' Nat. Bank Bldg., Main 2624. B6287.

13

FOR SALE—

Strictly modern and up to date, 6-room BUNGALOW, located in the southwest near Jefferson st. line. ALL FURNISHED with the choicest of furniture, selected to match, including an upright piano. ALSO A TENT HOUSE attached in the rear for sleeping apartments, in all 4 bedrooms, kitchen, dining-room, and parlor, with nice barn in the rear; lot 49x140, elegantly arranged with flowers, walks and lawn; house is only 1 year old. ELEGANTLY FURNISHED and finished in Flemish oak and white enamel and absolutely cheap at $5000. WILL SELL ON TERMS, as the owner is going East soon. JOHNSTON & TAYLOR, 206½ South Broadway.

13

FOR SALE — 8-ROOM HOME, MODERN and strictly up-to-date. To see this house means that you will appreciate it; location, West Adams Heights. An excellent figure of $7500 is our quotation for a limited time. See JACKSON, with PRATT, 334 Mason Bldg.

13

FOR SALE—

CORNER—CORNER—CORNER.

$150—CASH—$150

$6000—Beautiful new 8-room house, north front, near Washington st.; beamed ceiling, hardwood floors, artistic fixtures; stationary tub, mantel, etc.; owner going north wishes to effect an immediate sale, $150 cash, balance monthly or to suit.

$500 CASH—$900 CASH.

$6000—Kinney Heights, 8-room 2-story house, north front, lot 50x150; piped for furnace, close to W. Adams, sightliest location in the city; $400 cash, balance to suit.

BUNGALOW, BUNGALOW.

$250—$250—CASH—CASH—$250—$250

$2900—Pasadena ave., large 7-room bungalow, in fine residence district on Pasadena ave., close in; large lot; closing an estate; $250 cash, balance easy.

$4500—W. 25th, near Cimarron st., 9 rooms, 2 story, hardwood floors throughout; complete in detail.

$8000—Manchester Place, 9 rooms, 2 story; 75x174; fine home.

$4000—Albany near Ninth; 5-room cottage; lot 44x179; fine investment.

$3900—Near Byram and 16th, 5-room cottage.

$1700—Hooper ave., 4-room cottage; bath and screen porch; lot 45x144; $300 cash, balance easy.

W. H. OBEAR, 408-9 O. T. Johnson Bldg., corner Fourth and Broadway. J. T. KELLY, Mgr. House Dept. Main 1900, A6390.

12

FOR SALE—

CUT THIS OUT.

FINE 5-ROOM HOME—SOUTHWEST.

Modern, artistic, down-to-date residence, completed one year ago. On large lot, amid choice homes; stone front and chimney; long, sloping roof, overhanging eaves; porch unusually large; plate-glass windows interior arrangement is model for convenience in housekeeping or entertaining. Oak floors, massive golden brick mantel, art-glass fixtures, beamed and cove ceilings, dining-room paneled, four extra large rooms, reception hall and butler's pantry downstairs; four big, well-lighted bedrooms with closets, trunkrooms and model bathroom upstairs sanitary nickel plumbing throughout; two toilets; double stationary laundry tubs; $6500; terms. OWNER on premises or 646 CHAMBER OF COMMERCE.

13

LOOK IT UP.

FOR SALE—HOUSES.

$1950—5 rooms East 47th st.
$1800—5 rooms Normandie near 12th.
$2700—6 rooms Jasmine near 12th.
$2850—6 rooms Hyacinth ave. near 46th.
$2600—5 rooms W. 47th near Moneta.
$2500—5 rooms W. 21st near Arlington.
$2500—6 rooms W. 22nd near La Salle.
$3800—6 rooms W. 28th near Cimarron.
$3800—5 rooms Milbank st.
$4000—9 rooms Ascot near 48th.
$4200—7 rooms W. 49th near Moneta.
$4500—5 rooms 23rd and Durango.
$4500—8 rooms Hobart near 27th.
$4650—7 rooms Magnolia near 21st.

These are modern up to date houses and bungalows and under the market; terms. Come and see me.

WILLIAM W. WEARE, 207 S. Broadway. Room 216.

13

FOR SALE—BEAUTIFUL CORNER HOME.

S. W., a stone's throw from Adams st.

This most attractive home of 12 rooms has both southern and eastern exposure; lot 55x165 to alley.

Finely finished, hardwood floors, furnace, plate glass windows, grates, cosy den, curtains, fine carpets, etc., included. A bargain at

$12,000, or

will take good city lot in part exchange. See us at once about this.

DICKINSON & DEZENDORF, 331 S. Hill.

13

FOR SALE—

$20,000

BEAUTIFUL 10-ROOM HOUSE.

Situated in the foothill city of Hollywood; grounds 200x250; set out in lawns and flowers, high enough to give a splendid view of the surrounding country.

Cement cellar with furnace, house too large for present owners, so as money is not the object, can sell for the small sum of $5000 down, balance to suit. Are you looking for a beautiful home? Let us show you this one. Agents, commission.

MANSFIELD REALTY CO., 315 Merchants Trust Bldg. Main 2647, Home 2172. Members L. A. Realty Board.

FOR SALE—

WESTLAKE DISTRICT.

$9000

Modern 9-room house on corner in this high-class residential section. Large lot, 50x150, with lawn, flowers, etc., parlor, library and dining-room, finished with beautiful fresco work. Five good-size bedrooms and large basement; piped for furnace, gas, electricity and solar heater. Convenient to cars. Owner's agents,

MANSFIELD REALTY CO., 315 Merchants Trust Bldg. Main 2647, Home 2172. Members L. A. Realty Board.

FOR SALE—

COTTAGE. PICO HEIGHTS.

BARGAIN.

4 ROOMS—ONLY—$2000.

EASY TERMS.

HOUSE. PICO HEIGHTS.

7 ROOMS. FINE LOCATION. $5000.

$2000 CASH—

5-ROOM COTTAGES, N. W.

New, modern, just ready for occupation; close to car line; street work all done; cement sidewalks; high and dry.

ONLY $250 CASH REQUIRED.

HERER & COOPER, 111 South Broadway.

13

FOR SALE—

JUST OFF WILSHIRE BOULEVARD. WILSHIRE. WILSHIRE.

TEN ROOMS. $10,000.

A GEM OF A HOUSE.

Both outside and in, only one year old, cost $9500 more and worth $2000 more than now priced.

We consider the best purchase in Los Angeles and will sell it before Tuesday, so don't delay.

SMITH & DIETER (Inc.,) Second Floor Union Trust Bldg. Home Ex. 7117; Sunset Ex. 493. House Department.

13

FOR SALE—

236 W. 43th st., modern 7 room 1½ story house, oak floors, built in buffet, 2 toilets, 3 porches, and well built in every way, owner is out of town and says sell.

904 W. 20th st., corner Oak st. 9 rooms, modern, a nice home in a good neighborhood, one that was built for and is occupied by owner, will sell either furnished or unfurnished.

GEO. E. WALHIZER, Home A3612. 928 W. Sixth st. Broadway 5361. Ground floor.

FOR SALE—

MUST SELL AT ONCE.

1217 West 20th street. $4000

6 room modern cottage and barn in this beautiful residence section. Gas, electricity, lawn, etc. Lot 60x135. The owner is going away, and this must be sold. If you are looking for a home allow us to show you this property.

ROBERT MITCHELL CO., 5th floor Collins Bldg. 312 West Third.

12

FOR SALE—I AM THE OWNER OF NEW 5-room bungalow cottage, situate in a new district where several houses costing from $5000 to $12,000 are going up around it; 20 minutes actual car time from center. Property values are increasing constantly, but I built the house along with a fine home costing several thousand dollars, to advance large property interests I have around the same location.

THE HOUSE IS JUST COMPLETED AND WILL SELL ON VERY EASY TERMS TO A RESPONSIBLE PARTY whose monthly payments I can be positive of prompt payment.

Call F7909 or Broadway 4556, Sunday or week days.

13

FOR SALE—

ONLY $4500, WORTH $5000.

New 7 story house; Wilshire district. This was built for a home by the day and not for sale. Private reason for selling. Living room 16x34, 7-foot fireplace, Large dining room with built in buffet; den will suit you; 4 large sunny bedrooms; fine bath room. Expensive lighting fixtures; furnace, must go this week.

ROBERT MITCHELL CO., 5th floor Collins Bldg. 312 West 3d st.

13

FOR SALE—WE HAVE TWO NICE 5-ROOM bungalows on 36th street and one 35th st., $250 cash, balance monthly $23.50. HINER & PETERSEN, 729 S. Broadway.

13

FOR SALE—
Houses.

FOR SALE—

$15,000—Magnificent home in St. Andrew's Place, between Pico and Washington; lot 75x186; built by owner, who selected all wood; new, modern, everything complete. We are exclusive agents.

CHOICE HOMES.

$3500—West Washington, on the heights, 5-room elegant house, large lot. Terms.

$2800—8 rooms, modern; West Ninth Heights; large lot; fine view; terms.

$2500—West 22rd; surrounded by beautiful homes; new, 8-room residence; entirely modern; 50-foot lot.

$4500—New, 7-room house, on 46th street, between Moneta and Figueroa; 4 bedrooms, 2 toilets, set laundry tub, shed, chicken yard, etc. Will take lot as part payment; terms.

SALT LAKE REALTY CO., 13 413 O. T. Johnson Building.

FOR SALE—

FFF OO RRR OOO EEE RRR DDD
F O O R R O O E R R D D
F O O RRR O O EEE R R D D
F O O R R O O E R R D D
F OOO R R OOO EEE R R DDD

SALE—

on account of owner being compelled to return East, must sell at once to highest bidder, beautiful 8 room home in swell Westmoreland neighborhood, 1146 ELDEN AVE. Look at it quick and see C. N. RANDOLPH, 218 Grant Bldg. A3515. Main 2515.

13

FOR SALE—ARTISTIC CALIFORNIA BUNgalow, with bath, toilet, lavatory and sink; plastered walls and ceilings, screen porches, pass pantries, built-in buffet; well built by one of the best building firms in city; within 2½-mile limit, just off Sunset blvd.; 5c car fare; oiled streets, cement curbs, gravel walks, city water. $1200 to $1400, $100 to $150 down, balance $20 to $25 a month. Call at our office for full particulars. SMITH & DIETER, Inc., 211-219 Union Trust Bldg. T. E. Thompson, Mgr. House Dept. Home Ex. 7117; Sunset, Ex. 493

FOR SALE— Houses.

FOR SALE—BEAUTIFUL 8-ROOM ... five-room bungalow, between ... Moneta; modern and up-to-date ... spect; beam ceiling, wainscoting, ... hardwood floors, handsome mantel ... 125; north front. A bargain at ... $500 cash, balance $25 per month ... once.

PHELPS & DURKEE,
315 Currier Bldg.

Broadway 1339.

FOR SALE—
CHANGE STREET HOUSE

Modern 8-room house, 4 rooms ... tion hall downstairs; 4 large bed ... bathroom upstairs; owner is non-r... is anxious to dispose of the prop... the money elsewhere; will make ... terms.

OLD SETTLERS INVESTMENT ...
Citizens National Bank Bldg.

NOTE THIS BARGAIN.
$1350—5 room modern well built ... 60-foot front lot on North Hobart ... block from car line. Place worth ... a non-resident, must be sold.

EDWARD D. SILENT & CO., 23
2nd st. Members L. A. Realty ... 1895.

FOR SALE—AN ABSOLUTE BAR...
$1500, a new and modern 4-room ... comfortably furnished, 60 orange ... pears old, with splendid ... chickens, 2 fine milk cows, ... with this 4-lot suburban home, ... bandbox, car line; $700 cash will ... pick up. See OVERMEYER, ... Moorehead, 634 Citizens National ... Use this address often. Main 5401.

FOR SALE—6 ROOMS, 1¼ ST...
and modern, lot 40x125 to alley; ... For Sale—Five-room modern ... 175; terms easy; $2200.

For Sale—4-room modern cottage, ... $100 cash, and monthly payments; ... For Sale—6-room house, finish ... less, S. W.; high grounds, fronts ... BRICE GRIMES,
261 W. Pico St.

FOR SALE—SNAP.
$2250—4 room cottage, washtubs, ... northwest, fine location for ... $20.

B. W. BARTELS, room 220, ...
For sale—Very cheap for cash, ... 7-room 2-story modern house on ... Orange, rented, B. W. Bartels, ... Mason Bldg.

FOR SALE—
12-room modern house on West ... all modern conveniences; finest ... tion in the city. Price $10,000. ...

ANDERSON BROTHERS.

REAL ESTATE AND BUILDING.

FOR SALE— Houses.

FOR SALE — HAVING PURCHASED A COUNTRY PLACE, I WILL SELL MY 7-ROOM HOME, ALL MODERN CONVENIENCES, 1214 WEST 23RD ST. LARGE LOT. TERRACED LAWNS, SHADE TREES. ONE BLOCK FROM CAR LINE; PRICE IS NO OBJECT. WILL SELL FOR THE BEST OFFER. CAN BE INSPECTED AT ANY TIME. N. M. NORDLIEF, OWNER. 12

FOR SALE—RESIDENCE, IT IS SITUATED ... of the prettiest districts of the ... southwest. It has 11 rooms, six on the first floor, including dining and breakfast rooms, two pantries and lavatory; upstairs there are five bedrooms with large closets and all modern conveniences, two bathrooms, finished attic, with servants' room and running water. This residence is well finished and up to date, with hardwood floors, coved ceilings, five stationary wash stands and furnace. In fact, it is a most complete house in every detail, built by the owner only two years ago to live in. Lot is 80x166 feet to a 20 foot paved alley. HOME PHONE 5534, or ... 13

FOR SALE—NEW 5 ROOM HOUSE, COM... pletely furnished, ready to move into. This new furniture, dinner set, silver, linen, kitchen, utensils, clothes, curtains, etc. Nice bathroom, in white enamel, hot and cold water, chin's closet, cove ceiling, all walls nicely tinted; fine brass chandeliers; gas and electricity, price $2566; complete; this includes a rug when completed; 210 N. ARCADIA-TOGA, East First street car to Saratoga ... walk; block north, Home phone 41146. 13

FOR SALE—ON HARVARD BLVD., THERE ... very few bungalows remaining on the market, the one at 2823 Harvard is perfect in every detail; oak floors, beam ceilings, built-in buffet and bookcases, a cozy breakfast room, in fact, every modern luxury; our agent will be at 2823 Harvard on opendays from 2 o'clock until 5 to show this and other properties in the locality. WISLER, MOORE & CO., 310 S. Hill st. 13

FOR SALE—OR EXCHANGE—
$17,000 An elegant modern residence of twelve rooms, on Van Ness avenue, near 11th street; lot 75x166, east front; will take good vacant property in trade for part pay.

A. CALDWELL,
Phone 2169. 310 Bradbury Bldg.

FOR SALE — ONE OF THE PRETTIEST new 5-room bungalows in the southwest is the one at 2017 Flint ave.; the character of the architecture and construction is the highest, and the price the lowest of any in that locality; our agent will be at 2017 Flint on Sunday from 2 o'clock until 5. WISLER, MOORE & CO., 310 S. Hill st. 13

FOR SALE—GOOD SIX-ROOM COTTAGE ... with all conveniences; lot 45x120 feet, with 15 fruit trees, flowers and palms, on 46th st., near Vermont. Owner, Address C, box 32, TIMES OFFICE. 13

FOR SALE—WESTLAKE DISTRICT, NINE-room house, five bedrooms, on Bonnie Brae, near Ninth street; hardwood finish, and furnace; lot 50x150; alley; splendid apartment site; price $9,000. See JOHN M. WYLIE, sole agent, 105 South Broadway. Both phones. 13

FOR SALE—HOUSES.
8-room bungalow, lot 40x120, prettiest modern house on street, 42nd near Ascot. Price $2800; $1000 down.

WILLIAM W. WEARE,
Sole Agent.
Room 216. 207 S. Broadway.

FOR SALE—5-ROOM HOUSE ON 50-FOOT lot, with or without furniture; good condition, ready to occupy; near Chester Place; good home, bargain; investment; special inducement to quick buyer.

S. V. LANDT,
Room 120, Stimson Blk.

FOR SALE—
ON E. 20TH, NEAR CENTRAL.

5-room modern cottage, price $2750; terms, $350 cash, balance mortgage 7 per cent.

JONES & RYDER LAND CO.,
13 213 West Third st.

FOR SALE—
$5000.
Modern 6-room house by owner, No. 1104 Normandie ave., corner 12th st.; oak floors, best plumbing, cellar, piped for furnace; cheapest house, Pico Heights. Telephone HOME 2109. 13

FOR SALE—OR EXCHANGE; NEAT 5-room cottage, on well-improved lot, located south near Moneta ave. car line; will take lot worth up to $1100, balance easy monthly payments.

LEAHY & SON, 214-15 Severance Bldg.
Phones Main 2905; Home F4021.

FOR SALE—
Don't give it to the landlord. See our new 5-room cottages, only 8 minutes' ride from City Hall; price $2450, $250 cash and $30 per month, including interest.

JONES & RYDER LAND CO.,
19 213 West Third st.

FOR SALE—DOESN'T THIS LOOK GOOD?
11 acres on E. Vernon avenue, 8 acres fine land, small house; owner non-resident. If you want to raise chickens or anything else, this is room enough for you.

CHAS. O. GOODWIN, 209 W. First.

FOR SALE—GOODWIN'S SPECIAL SNAP.
ONLY $2300.
For nice modern cottage of 5 rooms, southwest; lot 40x140, shed, etc. This place is honestly worth $2600, but owner is compelled to change climate, hence sacrifice. Act quickly.

CHAS. O. GOODWIN, 209 W. First.

FOR SALE—HOUSES.
5-room bungalow, beside reception hall, bath and laundry, near Echo Park, lot 62x140, price $2800; $1000 down.
Let me take you to see it.

WILLIAM W. WEARE,
Room 216. 207 S. Broadway.

FOR SALE— Houses.

FOR SALE—BY OWNER, 5-ROOM BUNGALOW, SOUTHwest, on 24th st., near Magnolia ave., finished floors, carpeted, pass pantry; combination fixtures; modern throughout; all in first-class condition, 50-foot lot, must be sold at once; price $2300.

UNION SQUARE REALTY CO.,
Sole Agents. 2304 Union ave.

FOR SALE—
Only $2800, 5-room modern cottage, first-class condition, southwest, close in on 22d st., between Hoover and Magnolia; nice little home on easy terms; within half block of best suburban business section, and car service in the city. See owner, E. G. SHRYACK, 2304 Union ave.

FOR SALE—4-ROOM BUNGALOW, FURnished complete; flemish oak finish with modern fixtures, fine lawn, flowers, etc. Southwest, good car service. See

MARTIN & DAVIS,
101 Henne Bldg.

FOR SALE — OR EXCHANGE — A GROUP of bungalows near new car shops, good rental proposition, buy them as an investment; prices $2500 to $5000, easy terms if desired.

I. H. PRESTON, 608 Laughlin Bldg. 12

FOR SALE—$4200.
Two-story, 8-room house, between Eighth and Ninth streets, just west of Figueroa; cheapest price for close-in property that is sure to advance rapidly before 1908.

GREENEWALT & SCHRIVER,
12 632 Pacific Electric Building.

FOR SALE—A BARGAIN, 1045 CIMARRON st. Five large 6-room house, modern throughout; all improvements; $3300; one-half cash, balance mortgage at 7 per cent. See FRED MERTZ, with C. M. DU VERNET, Main 5363. 216 Pay Bldg. Ex. 8745. 13

FOR SALE—$5000.
1726 OXFORD AVE.
8-room story and half, everything good, but will be sold at a decided bargain, at least $1000 less than it can be produced for; go see it.

J. W. GILBREATH & CO., sole agents,
A7862. 334 S. Hill. 13

FOR SALE—S.W. ON 28TH ST., NEAR VERmont ave., 6-room modern cottage, electricity, gas, cove ceilings, front and back porch; nice lawn, large lot, bath, this is all modern and well built home; part cash, time on balance. W. D. BENNETT, room 614, Chamber of Commerce. 14

FOR SALE—ON 21ST BETWEEN MAIN and San Pedro; lot 40x118, small house, have investigated and like this section and find this to be $250 under the value of anything else out there. Price $1200; $450 cash. J. C. FLOYD, 205 Mason Operahouse. L.A. R.B. Phone 1944. 12

FOR SALE—
$500 cash buys 5-room furnished cottage on Boyle Heights, on ...ayle ave.; gas and electricity; lot 50x140; price $1,600.

EDWARD C. HYANS,
Main 2529. 405 Chamber of Commerce.
Home 5492.

FOR SALE—$2250.
NO. 1670 W. 37TH.
50x125 LOT.
BARN, CHICKEN HOUSE, PALMS, ETC. 1-2 CASH, BALANCE TO SUIT BUYER. CT. LOS ANGELES REALTY CO.,
428 S. SPRING, 206 DELTA BLDG. 19

FOR SALE—TO CLOSE AN ESTATE.

$2000—N.W. Corner Alpine and N. Bunker Hill; lot 50x187; nominal improvements always rented. This is within 10 minutes' walk of 3rd and Spring; price $2000; $500 cash, 6 months. T. J. M'GONIGLE, 404 Grant Bldg. A7376; Main 8634. 13

FOR SALE — A NICE COTTAGE AND lot, near west Adams Heights, between 21st and 22d sts., $100 cash, balance $10 per month; ROBT. J. WILSON, 1334 W. Washington. West 399, Home 10231. 13

FOR SALE — BEAUTIFUL MODERN 5-room bungalow, lot 50x190 feet, to 25-foot alley; abundance of flowers and fruit trees, price $1900 cash and balance in monthly payments. Address owner, 1427 E. 41st st., or walk north four blocks. 2422 MALABAR ST.

FOR SALE—$4250, WORTH $5000, MODERN 2-story house, southwest, $750 cash, balance reasonable terms; this property is very desirable, and in first-class neighborhood. For particulars see H. W. FORDYCE, Sole Agents, 409 Wilcox Bldg. 14

FOR SALE—BOYLE HEIGHTS, 1 SIX-ROOM modern house, lot, gas, electricity, $2700, cash $500, balance $25 month; 14-room modern, $2500, cash $500, balance $25 month; graded street; sidewalks, sewer; 2 car lines. Call 2029 NEW JERSEY ST. Helman. 15

FOR SALE—$7000. NEW EIGHT-ROOM 2-story house, hardwood floors, tiled bath, large closets. Built-in buffet, two toilets, servants' room. Beautiful lawn and porch. Large corner lot, $3500. Terms applied to Owner, 2957 HARVARD BLVD. Phone West 2509. 12

FOR SALE—$4000; A RARE BARGAIN. 7-room house, large rooms, fine broad veranda, neat, 2-story barn; large basement; lot 50x150, elegant bath, gas, electricity; high ground and all within walking distance; the price is right and terms will be asked. J. C. OLIVER, 143 S. Broadway. 13

FOR SALE—A COSY 5-ROOM STRICTLY modern bungalow; just completed, large reception hall; fine bath and latest electric lights. Will be there Sunday and Monday. Price and terms reasonable. 441 WEST 57TH, bet. Moneta and Figueroa. Owner Edwin G. Buehl, 1053 S. Main st. 13

FOR SALE—NEW 4-ROOM HOUSE IN Boyle Heights, $1150; $25 down, $15 per month, also 6-room house on Soto street, Ben...on, Rowena, large corner lot, fruit trees on side. Price $2500, $500 down, balance like rent. STAMATIS, 640 Huntington Bldg., Main 6254, Home F4017. 17

FOR SALE—HOUSES.
Are you looking for a fine six-room cottage, absolutely modern, on 17th st., near Central; Price $2600; $1000 cash, terms.

WILLIAM W. WEARE,
Room 216. 207 S. Broadway.

FOR SALE—$ HOUSES. 1 6-ROOM MODern, 7 rooms in rear, A 4 good pleasant house, lot 56x115, close in, near 19th and Central, all for $2500, for this week. This is the banner bargain of the week.

OLD SETTLERS INVESTMENT CO., 220
Citizens National Bank Bldg. 13

FOR SALE—WHY NOT BUY A GOODHOME on payments and have one of your own and be independent, you had better see me at once, as I have some real bargains and mean business. E. O. STONE, with Irias & Chandler, Grosse Bldg., 6th and Spring st. 13

FOR SALE—$2800, 5-ROOM COTTAGE, MODern and thoroughly up-to-date, on 41st st. near South Park. If you want to buy a home for less than real value, let us show you this. M. M. DAVIDSON & SON, 204-6 Wilcox Bldg. Home phone A6392, Sunset 5851. 13

FOR SALE—LEE ST., NEAR SOUTH PARK. Lot 50x120, 9-room double house, two baths, two toilets; only $2500.

For rent, $30 monthly.
HUGH SPARKMAN, 329 Merchants' Trust Bldg. 13

FOR SALE — 1629 WEST 23D STREET. 7-room, 2-story house, 4 bedrooms white enamel, with maple floors downstairs, dark beam ceiling, oak flooring; finish is best of pluming; lot 50x134; price $6500; terms. Owner, 2918 BRIGHTON AVE. Tel. West 2373. 13

FOR SALE—6 ROOM COTTAGE, PLASTERed house, tinted walls, bath, barn, fenced; trees, flowers, etc. Lot 40x165, close to two cars; 9 minutes from the center of the city. $2250. Will sell for less this GILENE C. SEELYE, 424 Citizens Natl. Bank Bldg. 5th and Main. A4046. 15

FOR SALE—NEAR VERMONT AND 16TH.
$2200—Bungalow. Modern.
High, east front.
60x140 to alley.

YOUNG & ADAMS,
A7363. 354 S. Hill.
Broadway 2915.

FOR SALE—NEAR PASADENA AN IDEAL home, 6 rooms, bath, gas, electricity, mountain drinking water; fine shade trees, roses and fruit trees; lot 75x195, above the fogs; bank value $4100; will sell $3800, half cash. Inquire owner, 1727 W. 24TH. Phone 25975. 13

FOR SALE—ON 67TH NEAR MONETA AVE. car line, a 5-room bungalow, new. Lot 42x128. A good buy for $2600; $600 cash, balance to suit. Houses for sale in all parts of city. Call Monday. REALTY INVESTMENT CO., 327 S. Broadway. Home F6727; Broadway 5390. 15

FOR SALE—$2200. 5-ROOM MODERN COTtage, 423 E. 28th st., lot, lawn, flowers, etc. $500 cash, $15 per month, or $250 cash and $20 per month, or would rent for $16. Call or address E. L. ROGERS, 17 North Fair Oaks ave., Pasadena. 13

FOR SALE—ON EASY TERMS, A NEW 5-room cottage, modern, at 3662 North Workman st., city, between Aves. 26 and 28; price $2750. C. C. FOSTER, owner, 21 South Fair Oaks ave., Pasadena. 13

FOR SALE — VIEW OF MOUNTAINS, VALley and ocean; lots 50x125, $400 and $500, easy terms, including cement sidewalks and oiled streets; take Edendale car on Sixth st., get off at E st., Edendale. EDWARD WARREN, phone Main 4460. 13

FOR SALE — BEST BARGAIN ON PICO Heights; new 7-room house; strictly modern; gas and electricity; lawn and flowers; lot 50x150; east front; price $3650, part cash, and balance $35 a month. Phone WEST 963. 13

FOR SALE—CORONA, CAL. CHOICE CORner, 2 lots, each 50x150 feet, within 4 blocks P. O. and stores; 6 room cottage on one lot, in fine condition. Fruit and flowers, price $2000; half cash, furnished $200 more, will prove good investment. H. WIRZ.

FOR SALE — CRACKERJACK, 6 ROOMS, bath, newly, modern, ready to move into, street work done, $2750, $500 cash, $25 month. THE Mc CARTHY CO., 202 N. Broadway. Phones Main 7302, Home 6737. South 9402, South 5497.

FOR SALE—$2200, BALANCE MONTHLY, nearly new modern cottage, $2100; east front; gas, electricity, instantaneous heater, bath, cove ceilings, lawn, etc. Will take buggy horses. 321 PECAN. Green Boyle Heights car.

FOR SALE — 5-ROOM PLASTERED HOUSE, lot 50x190; $1250; 4-room cottage, $1500; $100 cash; 5-room cottage, lot 50x120, $1100, terms. 5-room cottage, lot 50x180, $1650, $250, SIEDOWICK & CO., 209 E. First st. 13

FOR SALE— Houses.

FOR SALE — BEAUTIFUL RESIDENCE, 2202 W. 25th st., large corner, 8 rooms, stone front, billiard room, opens to Japanese porch, $50; plate window, art window, tapestry, $200 fixtures, $1000 barn. OWNER, 1255 W. 23RD. Phone E2455. 13

FOR SALE—A BIG BARGAIN. HOUSE OF 6 rooms on Catalina st., just off Pico; this is a bargain. Price $2000; $1500 cash, balance on good terms. Close in property. Z. DECKER & CLENDENON BROS., 215 Mercantile Place. 13

FOR SALE—A BARGAIN ON BEAUTIFUL Arlington Heights, 5-room bungalow, all conveniences, gas, electricity, hot and cold water connections, small payment down and terms to suit. 2341 GRANT ST., or phone West 4025. 13

FOR SALE—MUST SACRIFICE ON ACcount of sickness, new modern 7-room bungalow, close in, on high ground; will sell for $2400; $1700 will handle it; it is worth $4500; make investigation. Call at room 39, 440 S. FOURTH ST. 13

FOR SALE—$1100 CASH, BALANCE straight loan. New, large, modern and handsomely finished bungalow, 4024 Wall st. Maple ave. car; pretty front and rear lawns and flowers; large barn on alley and a bargain at $3500, the price asked. 13

FOR SALE—$50 DOWN, A NEW 4-ROOM modern cottage, good location. A bargain. Balance payable $15 a month, interest included. See W. L. HOLCOMB, with Golden State Realty Co., 608-610 S. Spring st. Both Phones 5434. 16

FOR SALE—BY OWNER, MODERN 5-room cottage, right near Central ave. on 32rd st., No. 1123 E. 32rd st.; price $2800; easy terms; also 5-room cottage, modern, up-to-date, 1147 E. 32nd st. Price $2600; easy terms. PHONE SOUTH 2308. 13

FOR SALE—BY OWNER, 6-ROOM 1½-STORY new modern residence, facing east; select neighborhood; eighty-foot street; high, healthful location, west side; two car lines, $4600, net part cash. NO AGENTS. Address OWNER, D, box 106, TIMES OFFICE. 13

FOR SALE—141 E. 56TH ST., 5-ROOM COTtage, modern in every respect; lot 40x125 to alley; price $2075. Terms reasonable; property well worth $2300. This is a forced sale. Particulars F. J. STEELE & CO., 224 H. W. Hellman Bldg.

FOR SALE—
5 room modern home, high ground, 5th and Bixel, 12 minutes' walk to Broadway.

R. S. SAUNDERS,
Room 405, Chamber of Commerce Bldg. 13

FOR SALE—$2000; BY OWNER; FIVE-ROOM cottage, attic; large basement, barn, chicken-house, gas, water; lot 47x165; good location; cheap for cash, or will sell on payments. Inquire at 1043 FEDORA ST., city. 13

FOR SALE—BEAUTIFUL HOME ON VERmont ave. Lot 47½x140. House 10 rooms, east front; all modern conveniences. Barn, grounds covered with ornamental and fruit trees. OWNER, 2941 Vermont ave. 15

FOR SALE—NEW 6-ROOM HOUSE, 8T. improvement done; ½ block car. Close in. Price $3200; $150 down, $15 month. MARSH & McCALL, 123 S. Broadway. Main 2120. 12

FOR SALE—HOMESEEKERS, DON'T FAIL to see this beautiful six large room modern cottage, ½ block from Moneta ave. car; lot 50x170; lawn, flowers and garden. 373 W. 37TH ST., owner.

FOR SALE — $25—CHARMING LITTLE cottage on 47th street, just off Moneta, completely furnished, ready to move into. GUTHRIE & BLOSSOM, Room 201 Collins Blk. 213 W. Third. A1395. Main 1066. 13

FOR SALE—AT BARGAIN; 4-ROOM, BATH, gas, porcelain tubs, fruit trees, yard; fenced to alley; chicken yard, fruit trees, 2 car lines; near neighborhood. (No agents.) Address OWNER, 329 E. 29th st. 13

FOR SALE — $4200; TERMS TO SUIT PURchaser; handsome, thoroughly modern 6-room cottage, with basement; 2 car lines; close in. 1467 First st. OWNER, 2301 Ocean View ave. Home phone E2469.

FOR SALE—BRAND NEW 4-ROOM BUNgalow on Avenue 25, East Los Angeles, close to car, bath, gas, sewer all in; only $1750, cash payment $200. JOHN H. FLYNN, 105 South Broadway. Home 5122, Main 5144. 13

FOR SALE—
New and strictly modern 6-room house. A bargain for $2200; $1200 cash, balance easy terms. 1239 W. 37TH ST., near Budlong ave.

FOR SALE—NEW 4-ROOM BUNGALOW, 2 blocks east of Hooper car; fine shade trees and chicken yard; price $2100; $500 cash, balance $20 a month, 7 per cent. Interest. 1568 E. 39TH ST.

FOR SALE—NEW 5-ROOM HOUSE, MODern in every respect; highest lot on street, 1508 Magnolia ave. Call on owner, 1512 MAGNOLIA AVE. Phone B4563 and West 4451. 13

FOR SALE—SPECIAL BARGAIN, $2750, ONLY, FOR NICE 6-ROOM MODERN RESIDENCE, S.W. ON 25TH ST. OWNER NON-RESIDENT. CHAS. O. GOODWIN, 209 W. FIRST.

FOR SALE—NOTICE TO COLORED PEOple, modern 7 room house and 2 lots, one of the finest locations in the city, this is a snap; $3000. PALMER & NORTON, 605 Grant Bldg.

FOR SALE—
$400—Nice 3-room cottage, lot 80x130; cement sidewalks, etc. The lot alone is worth $700. KEYSTONE, 220 Grant Bldg. Main 6732. A2014.

FOR SALE—7-ROOM HOUSE, LOT 56x165, on Burlington st., near Hoover st. This is a very sightly location, convenient to school, car line price $2000. F. P. CHAFFEE, 119 S. Broadway. 13

FOR SALE—
Modern home, high ground, 5th and Bixel, 12 minutes' walk to Broadway.

R. S. SAUNDERS,
Room 405, Chamber of Commerce Bldg. 13

FOR SALE—$2600; BY OWNER; FIVE-ROOM cottage, attic; large basement, barn, chicken-house, gas, water; lot 47x165; good location; cheap for cash, or will sell on payments. Inquire at 1043 FEDORA ST., city. 13

FOR SALE—BEAUTIFUL HOME ON VERmont ave. Lot 47½x140. House 10 rooms, east front; all modern conveniences. Barn, grounds covered with ornamental and fruit trees. OWNER, 2941 Vermont ave. 15

FOR SALE—NEW 6-ROOM HOUSE, 8T. improvement done; ½ block car. Close in. Price $3200; $150 down, $15 month. MARSH & McCALL, 123 S. Broadway. Main 2120. 12

FOR SALE—HOMESEEKERS, DON'T FAIL to see this beautiful six large room modern cottage, ½ block from Moneta ave. car; lot 50x170; lawn, flowers and garden. 373 W. 37TH ST., owner.

FOR SALE — $25—CHARMING LITTLE cottage on 47th street, just off Moneta, completely furnished, ready to move into. GUTHRIE & BLOSSOM, Room 201 Collins Blk. 213 W. Third. A1395. Main 1066. 13

FOR SALE—AT BARGAIN; 4-ROOM, BATH, gas, porcelain tubs, fruit trees, yard; fenced to alley; chicken yard, fruit trees, 2 car lines; near neighborhood. (No agents.) Address OWNER, 329 E. 29th st. 13

FOR SALE — $4200; TERMS TO SUIT PURchaser; handsome, thoroughly modern 6-room cottage, with basement; 2 car lines; close in. 1467 First st. OWNER, 2301 Ocean View ave. Home phone E2469.

FOR SALE—BRAND NEW 4-ROOM BUNgalow on Avenue 25, East Los Angeles, close to car, bath, gas, sewer all in; only $1750, cash payment $200. JOHN H. FLYNN, 105 South Broadway. Home 5122, Main 5144. 13

FOR SALE—
New and strictly modern 6-room house. A bargain for $2200; $1200 cash, balance easy terms. 1239 W. 37TH ST., near Budlong ave.

FOR SALE—NEW 4-ROOM BUNGALOW, 2 blocks east of Hooper car; fine shade trees and chicken yard; price $2100; $500 cash, balance $20 a month, 7 per cent. Interest. 1568 E. 39TH ST.

FOR SALE—NEW 5-ROOM HOUSE, MODern in every respect; highest lot on street, 1508 Magnolia ave. Call on owner, 1512 MAGNOLIA AVE. Phone B4563 and West 4451. 13

FOR SALE—SPECIAL BARGAIN, $2750, ONLY, FOR NICE 6-ROOM MODERN RESIDENCE, S.W. ON 25TH ST. OWNER NON-RESIDENT. CHAS. O. GOODWIN, 209 W. FIRST.

FOR SALE—NOTICE TO COLORED PEOple, modern 7 room house and 2 lots, one of the finest locations in the city, this is a snap; $3000. PALMER & NORTON, 605 Grant Bldg.

FOR SALE—
$400—Nice 3-room cottage, lot 80x130; cement sidewalks, etc. The lot alone is worth $700. KEYSTONE, 220 Grant Bldg. Main 6732. A2014.

FOR SALE—7-ROOM HOUSE, LOT 56x165, on Burlington st., near Hoover st. This is a very sightly location, convenient to school, car line price $2000. F. P. CHAFFEE, 119 S. Broadway. 13

FOR SALE—
9 room modern home, high ground, 5th and Bixel, 12 minutes' walk to Broadway.

R. S. SAUNDERS,
Room 405, Chamber of Commerce Bldg. 13

FOR SALE—$2600; BY OWNER; FIVE-ROOM cottage, attic; large basement, barn, chicken-house, gas, water; lot 47x165; good location; cheap for cash, or will sell on payments. Inquire at 1043 FEDORA ST., city. 13

FOR SALE—BEAUTIFUL HOME ON VERmont ave. Lot 47½x140. House 10 rooms, east front; all modern conveniences. Barn, grounds covered with ornamental and fruit trees. OWNER, 2941 Vermont ave. 15

FOR SALE—NEW 6-ROOM HOUSE, 8T. improvement done; ½ block car. Close in. Price $3200; $150 down, $15 month. MARSH & McCALL, 123 S. Broadway. Main 2120. 12

FOR SALE—HOMESEEKERS, DON'T FAIL to see this beautiful six large room modern cottage, ½ block from Moneta ave. car; lot 50x170; lawn, flowers and garden. 373 W. 37TH ST., owner.

FOR SALE — $25—CHARMING LITTLE cottage on 47th street, just off Moneta, completely furnished, ready to move into. GUTHRIE & BLOSSOM, Room 201 Collins Blk. 213 W. Third. A1395. Main 1066. 13

FOR SALE—AT BARGAIN; 4-ROOM, BATH, gas, porcelain tubs, fruit and cold water, price right. See OWNER, 3618 Burnside. 13

FOR SALE—$

Realty Sellers

Advertisements marked L.A.R.B. are those of members of Los Angeles Realty Board. For a Complete list of members and for information as to the protection afforded investors and the public generally by the Board see the Los Angeles Realty Board Bulletin which can be obtained free at the office of the Board, Room 720 Merchants' Trust Building.
HERBERT BURDETT, Secretary.

FOR SALE—
City Lots and Lands.

FOR SALE—BY
INGRAM & BRIGGS
201-202 UNION TRUST BLDG.
S.E. COR. 6TH AND SPRING ST.
PHONES—F2025—MAIN 2.

LOTS.
LOTS.
LOTS.
LOTS FOR HOMES.
LOTS FOR INVESTMENT.
AT $12 PER FOOT.

IN THE BEAUTIFUL SOUTHWEST BETWEEN ADAMS AND JEFFERSON, IN THE DISTRICT WHICH SHOWS MORE RAPID GROWTH THAN ANY OTHER SECTION IN THE CITY, WHERE THE IDEAL HOME, THE BUNGALOW, IS PERMITTED. TO PARTIES WHO WILL BUILD WE WILL DELIVER 50x160 FT. LOT AT ABOVE FIGURE, SURROUNDING PROPERTY IS SELLING FOR $20 TO $25 PER FOOT.

SOUTHWEST ON THE HEIGHTS.

WE ARE PREPARED TO PROVE TO YOU THAT THE FOLLOWING LOTS WHICH WE ADVERTISE ARE LOWER IN PRICE THAN ANY IN THEIR RESPECTIVE LOCATIONS.

$1800.

DORCHESTER NEAR OXFORD, 50x144½. WE WILL DELIVER THIS LOT AT THE ABOVE FIGURE. YOU WILL PAY $200 LESS THAT ARE FOR SALE ASIDE FROM THIS.

$1850.

21ST BET. CIMARRON AND ARLINGTON, 50x131 FT. THIS IS THE VERY BEST BUY ON THIS STREET AS THERE IS NO BETTER STREET ON THIS HIGH GROUND. ACT QUICK.

$2250.

ST. ANDREWS PLACE, NEAR WASHINGTON, 50x175 FT. WE CAN SHOW IN THIS THE CHEAPEST BUY IN BEAUTIFUL ANGELUS VISTA.

$4150.

CORNER ON ST. ANDREWS PLACE, 75x178 FT. THIS IS THE CHEAPEST CORNER IN THE NEVIN TRACT, AND WILL AUSTIN TO ANY ONE DESIRING A MAGNIFICENT HOME SITE.

$4500.

GRAMERCY ST., CORNER, 75x178 FT. THE BEST IMPROVEMENTS IN ALL OF THIS DISTRICT ARE ON GRAMERCY. WE HAVE A PRICE ON THIS FULLY $500 UNDER VALUE.

INGRAM & BRIGGS.

MEMBERS L. A. REALTY BOARD.

13

FOR SALE—
City Lots and Lands.

SPECIAL BARGAINS
IN RESIDENCE LOTS NEAR WILSHIRE BOULEVARD.

SHATTO PLACE, 250 FEET NORTH OF WILSHIRE BLVD.; 80x130, WEST FRONT $6000

WILSHIRE PLACE, BET. 7TH AND WILSHIRE BLVD.; 50x162, WEST FRONT $4250

NEW HAMPSHIRE ST., BET. 6TH AND WILSHIRE BLVD.; 50x140 TO ALLEY; EAST FRONT $2500

NEW HAMPSHIRE ST., SOUTH OF WILSHIRE BLVD., 60x150 TO ALLEY; EAST FRONT $3600

FRANCIS AVE., EAST OF VERMONT AVE.; 60x190; SOUTH FRONT..... $1800

WILSHIRE BLVD., EAST OF VERMONT; 120x150; NORTH AND EAST EXPOSURE $15,000

REMEMBER THE 6TH-STREET CAR LINE WILL BE OPERATED AFTER JANUARY 1, AND VALUES WILL GO HIGHER. NOW IS THE TIME TO BUY.

WE HAVE ALL THE DESIRABLE LOTS IN THE GREAT WESTLAKE DISTRICT, THE CREAM OF LOS ANGELES RESIDENCE SECTION.

MINES & PARISH,
213 S. HILL ST.

13

FOR SALE—

$4750
80x136—Northwest Corner—50x135.
$4750

Three squares from the park.

We have this bargain in a high and sightly northwest corner, surrounded by fine homes in a suitable locality for good income flats or apartments. On car line, and within two blocks of three others.

EDWARD D. SILENT & CO.,
Est. 1885. 216 W. Second St.,
Members L. A. Realty Board.

16 lots sold this week. Pretty good considering time of year. It shows how actual values are appreciated.

CONTRACT AWARDED.
We will lay miles cement sidewalks yesterday. I will build bungalow free upon your lot if you want. Tell me how it is done.
$5 down. $1.00 a week.

A beach lot for home and investment.

C. H. LISHMAN, with
GOLDEN STATE REALTY CO.,
603 S. SPRING ST.

FOR SALE—INVESTMENTS THAT WILL net you 20 per cent. in 90 days; we can sell and deliver the following lots:
2030—50x125, Court st., between Welcome and Lakeshore Blvd.
2730—45 feet on Third st., bet. Boylston and Bel.
2306—On Fourth st., between Lucas and Altmer st.
2356—On Beaudry ave., between First and Temple sts., 20x150.
4066—On Figueroa st., lot 50x150, between Avenue and Beaudry ave.
1305—Lot 80x132, on Harvard Blvd., near Pico st.
1308—Lot 80x132, on 25th near Main sts., $200 cash and $10 a month.
2166—On Dalton ave., near 97th, 50x150 to alley, east front.
420 each, lots 46 and 82, Grider & Woolner tract, 40x125, on Everett near Moneta ave., $5 cash and $10 per month.
J. W. NICKELL CO., 521 Byrne. A4005.

FOR SALE—
Westlake District.

$4750
80x136—Northwest Corner—50x135.
$4750

Three squares from the park.

We have this bargain in a high and sightly northwest corner, surrounded by fine homes in a suitable locality for good income flats or apartments. On car line, and within two blocks of three others.

EDWARD D. SILENT & CO.,
Est. 1885. 216 W. Second St.,
Members L. A. Realty Board.

FOR SALE—
City Lots and Lands.

FOR SALE—

ACREAGE
—FOR—
SUBDIVIDING
7 2 5
ACRES

CHOICE LEVEL LAND.

ON CAR LINE IN THE COMING ARISTOCRATIC SECTION OF LOS ANGELES, WITHIN 18 MINUES' RIDE FROM THIRD AND BROADWAY.

GREATEST BARGAIN
IN THE CITY;
EXCEPTIONALLY
EASY TERMS.

Subdivisions now on 2 sides of tract, with cement sidewalks and curbs; streets graded and finished from boulevard to side of tract, from which point streets can be continued straight through the tract.

Lots in adjoining tracts now selling rapidly at rate of $600 and $750 for inside lots, and $1200 for corners.

WILL SOON RIVAL THE
BEAUTIFUL HOLLYWOOD DISTRICT.

SYNDICATE

FINEST TRACT FOR SYNDICATING
IN THIS CITY.
REAL ESTATE AGENTS
NOTE ABOVE.

The lowest price and best terms of any high-class acreage to be found in the city.

Must be sold at an early date. Regular commission to agents. Address OWNER, D. box 196, Times Office.

FOR SALE—
City Lots and Lands.

FOR SALE—

GOOD BUYS IN VACANT PROPERTY.

$800—50x120, Burlington near First.
$875—40x120, W. 53rd near Main.
$900—40x120, Gail near Griffith ave.
$1000—50x124, Griffith near Austin.
$1100—40x140, Union near Ocean View.
$1200—$1x110, W. 36th near Main.
$1500—45x125, corner Walton, 29th.
$1600—50x125, 40th near San Pedro.
$2400—50x135, Juliet near 9th.
$1750—48x142, Figueroa near 39th.
$1800—50x126, W. 20th near Hoover.
$2500—50x135, Bunker Hill near Bellevue.
$3000—68x173, 30th near Key West.
$3500—45x172 to alley; 28th, between Figueroa and Hoover, surrounded by magnificent homes; exclusive neighborhood, and very cheap.

$4500—100x125, S.W. cor. 25th and Maple ave. A good business corner.
$5500—41x154 to alley; Green ave., between 8th and Ninth; east front, high ground; fine for apartments.

$2000—60x140; a fine S.W. corner, near Harvard and Cambridge; snap.

$16,000—110x118, corner 11th and Valencia; corners on Ninth are scarce, and this is the best and cheapest on that fine thoroughfare.

CROAKE & McCANN, 229 Douglas Bldg.
Home phone A1812, Sunset Main 3430.
Members Realty Board.

19

FOR SALE—

FEBRUARY 1ST. FEBRUARY 1ST.
FEBRUARY 1ST. FEBRUARY 1ST.

10 PCT. ADVANCE. 10 PCT. ADVANCE.
10 PCT. ADVANCE. 10 PCT. ADVANCE.

WESTMINSTER SQUARE.
WESTMINSTER SQUARE.

On February 1st, the price of every lot in beautiful Westminster Square will positively advance 10 per cent. The unprecedented success of this tract has forced this move. Westminster Square is finely located in the southwest part of the city at the corner of Fourth and Western ave. It has high, level improvements, such as 75-foot streets, palms, and ornamental trees planted in front of every lot. Street car service will soon be a reality—car lines run through the tract. The location is high and sightly—free from fog and dust and affords a magnificent view. Two houses are almost completed—others being planned. Undoubtedly, this is the most popular and beautiful residence tract of the day, and it will take but a glance to convince you THIS is the place you want to invest your money—either for big returns or for the ideal home site. Conveyancing waiting at our office to take you to the property. Buy NOW—before February 1st and reap the reward of your foresight.

ALTHOUSE BROS.,
Members L. A. Realty Board.
Main 263. Home Ex. 263.

13

FOR SALE—
GEORGE J. COTE.

INVEST FOR PROFIT.

$650. FINE NORTHWEST CORNER ON 8TH AVE. ONLY TWO BLOCKS FROM ADAMS ST.; FINE LOCATION FOR COTTAGE HOME; ONE-HALF CASH, BALANCE THREE YEARS AT 7 PER CENT.; 50x150.

$825. ELEGANT EAST FRONT LOT ON WIDE BOULEVARD ONE BLOCK NORTH FROM ADAMS; ONLY ABOUT $200 CASH NEEDED; 50x140.

$1100. ON VERY HIGH GROUND JUST SOUTH OF WASHINGTON ST.; HIGH CLASS BUILDING RESTRICTIONS; $400 CASH AND $700 PAYABLE IN 5 YEARS AT 7 PER CENT. (NOTE THE TERMS;) 50x150.

$1300. ROOSEVELT NEAR 16TH; 40x119.

$1850. ELEGANT HIGH GROUND LOT; 200 FEET EAST OF ARLINGTON ON 37TH; WORTH $2000; 50x126.

$2000. FINEST CORNER IN KINNEY HEIGHTS; ONE BLOCK FROM ARLINGTON ST.; INSIDE LOTS ARE WORTH $2000 IN THIS SAME BLOCK; 50x150 TO ALLEY.

$2000. ELEGANT EAST FRONT ON EAST AVENUE NEAR ADAMS; ONLY $800 CASH NEEDED.

$3000. SOUTHWEST CORNER OF NORMANDIE AND ADAMS ST. FINEST LOCATION FOR STORES OR APARTMENTS IN THE SOUTHWEST; 75x186 TO ALLEY. A FOR PROFITABLE INVESTMENT.

SEE GEORGE J. COTE,
613 HELLMAN BLDG.
MAIN 8684. HOME A5167. 13

FOR SALE—

LEO J. MAGUIRE & CO.,
905-906 F. P. FAY BLDG.,
COR. 3RD AND HILL STS.

BEACON ST., BET. 19TH AND 11TH.
EAST FRONT.
Sx186 TO 20-FT. ALLEY.
—$7500—

THE GREATEST BARGAIN IN THE BEST PART OF BONNIE BRAE DISTRICT, ONLY VACANT LOT ON THE BLOCK, SURROUNDED BY HANDSOME RESIDENCES, FINELY LOCATED FOR HIGH CLASS APARTMENTS OR FINE HOME; ONLY 7 MINUTES FROM BUSINESS CENTER BY THREE CAR LINES. ONE-HALF CASH WILL HANDLE THIS.

PHONES— LEO J. MAGUIRE & CO.,
HOME 1183. 905-906 F. P. FAY BLDG.

S.S. BROADWAY 4777. COR. 3RD & HILL.

13

FOR SALE—
GET UP ABOVE THE FLOOD WATER, GET AWAY FROM THE DAMPNESS.
ANGELENO HEIGHTS.
ANGELENO HEIGHTS.

THE MOST ATTRACTIVE RESIDENCE DISTRICT IN THE CITY. CLOSE IN, CLEAR, DRY ATMOSPHERE, HIGH ALTITUDE AND MAGNIFICENT VIEWS. I OWN SOME OF THE FINEST LOCATIONS IN THIS SECTION.

$4750—East front, Kensington Road, 95x135; ocean view.

$6000—East front, Kensington Road, 100x180; grand view of mountains.

$6000—East front, La Veta Place.

$6000—East front, La Veta Place, 80x180; cement walk and steps; lots fenced.

$2000—East front, Kensington Road, 50x170.

$1500—Allison ave., 50x150, grand view of mountains.

$1250—Allison ave., 50x150; beautiful view of Hollywood.

$1250—Laguna ave., 50x110; overlooking Echo Park.

$1500—Laguna ave., 50x110, overlooking Echo Park.

$7450—Innes ave., 2 lots, high and sightly.

$6000—1141 La Veta Place; new 7-room house.

$5700—Kensington Road, 6-room house.

$1500—Corner Carillo and Helen sts.; fine level corner, street work paid.

MARSHALL STIMSON,
Tel. Main 4441. 230 Mason Bldg.
Home F7227. 4th and Broadway.

13

FOR SALE—
BOYLE HEIGHTS.

$600—55x105, Melvin, near Mott.
$675—35x182, alley, Clarence near First.
$750—35x145, alley, Glass near First.
$800—42x130, corner 4th and Savannah.
$850—44x102, Glass near Fifth.
$850—40x127, Clarence, near First.
$850—40x130, alley, Terrace Heights ave., near Chicago.
$900—46x130, Tehama near Bridge.
$900—43x182, alley, Soto near 4th.
$100—45x125, cor. 7th and Euclid.
$1050—50x128, Pennsylvania near Kearney.
$1100—50x135, Euclid near 4th.
$1250—50x130, Orme near Stephenson.
$1200—50x126, 2nd near Mott.
$1250—45x183, alley, corner 6th and Breed.
$1250—50x148, Michigan near Cummings.
$2500—50x140, alley, Boyle between 3rd and 4th.
$2600—50x125, 4th and Euclid.
$3000—50x150, alley, First bet. Anderson and Rio.
$5000—112½x130, alley, corner First and Pecan.
$3000—100x116, Clarence bet. 3rd and 4th, spur track.
$7000—165x180, cor. near Salt Lake depot, spur track.
$20,000—200x120, cor. First and Glass.
W. H. OBEAR, 409 Johnson Bldg.
13 F. B. CROSS, Mgr. Boyle Hts. Prop.

FOR SALE—LOT, 50x150 FT., ON AVE. 6; $50 down and $10 a month. PHONE BOYLE 1126. 15

COVERT TRACT.
COVERT TRACT.

BUY WHERE HUNTINGTON IMPROVES.

THERE IS A REASON FOR THIS TRACT. IT ADJOINS HUNTINGTON'S NEW CAR BARNS AND SHOPS, WHICH WHEN IN OPERATION WILL BRING AN IMMENSE RUSH OF HOMESEEKERS TO THE COVERT TRACT. LOTS NEARLY ALL SOLD.

$700 UP EASY TERMS. $700 UP.

BUY WHERE HUNTINGTON IMPROVES.

HIGH AND SIGHTLY.
LOTS 60x140 TO ALLEY.

OPPOSITE ELYSIAN PARK AND WITHIN CITY LIMITS. TAKE EAGLE ROCK CAR OR YELLOW GARVANZA CAR AND TRANSFER TO EAGLE ROCK CAR; ONLY THREE BLOCKS WEST OF TRANSFER POINT AT DAYTON AVE., GET OFF AT PEPPER AVE.

W. I. HOLLINGSWORTH & CO.
214 WILCOX BLDG.

BUY WHERE HUNTINGTON IMPROVES.

AGENT ON TRACT. 13

FOR SALE—

$2350.

SOUTHWEST CORNER 50x135.

This low price will take this fine corner if sold in a few days. Can make you a nice profit for a quick return, near 24th and Vermont ave. Terms.

GEO. A. CORTELYOU CO.
No. 534-535 Bradbury Bldg. 13

FOR SALE—A LOT ON THE HILLS, $1000, $50 down and $10 a month. PHONE BOYLE 1126. 15

FOR SALE—
City Lots and Lands.

FOR SALE—BEAUTIFUL

HIGHLAND PARK.
EAST.
JEFFERSON
ST. TERRACE
JEFFERSON

Take Slauson Junction car going south on Main st. and get off at 38th st. Mr. Horton, tract agent, is on the ground there and will be delighted to show you the merits of these choice, low priced lots.
$25 CASH, $10 A MONTH.
GET IT NOW.

NEVER PAY RENT; BUY A LOT. CHEAPEST CLOSE IN LOT IN CITY. Take car today. Look it over. Be sure and leave deposit on a lot before the raise in price takes place.

Bargains in big lots with small houses on rear on easy terms.

House and lot for sale; new 5 room modern cottage, on nice lot, for $1900, snap. Don't delay.

TEL. HOME. EX. 998, MAIN 1273.
GUS B. HILL,
SALES MANAGER.
N.W. corner Second and Broadway.
With STRONG & DICKINSON.

FOR SALE—

NOW

that the holidays are over and the storm has moved along, we are ready to show you some of the best bargains in pretty homes that can be found in the beautiful hill section, close in. Here are a few samples.

$1800. Brand new, 5 rooms, porcelain bath, electricity, etc.; $500 down, $30 per.

$2200. Five-room cottage, recently remodeled; has bath, electricity, sewer, etc.; lot is 40x140 to 20-ft. alley; street work complete; ornamental stone retaining wall; half cash.

$2400. Five-room cottage, nearly new and a beauty; has bath, electricity, pretty grate and mantel and is piped for gas, which will soon be in; lot 40x112, fronting on two streets; street work complete; terms.

$3500. Brand new 7-room house with all the modern conveniences except gas, which will soon be in; lot is 46x108 and would be cheap at $1500; half cash.

$6000. Brand new 8-room house, strictly modern in every respect; east front; swell locality; lot 50x135; easy terms.

BELMONT REALTY CO.,
106 Belmont ave.
Tel. A4479, Main 4144. 13

FOR SALE—

The best buy in the market, in the best place for profit.

WEST JEFFERSON AND SEVENTH AVENUE TRACT.
WEST JEFFERSON AND SEVENTH AVENUE TRACT.

If you are looking for a fine lot for a home or for investment, here is the place to go. This property will very soon be in the city limits and then the prices will go soaring.

Three electric railways projected to this tract, which should be in operation this year.

We have only three hundred lots, so buy at once. There is no time like NOW, if you want to make money.

Lots $400 up. Easy terms.

Take W. Jefferson st. car to terminus and walk west to branch office on tract.

M. E. JOHNSON & CO.,
302 H. W. Hellman Bldg.
Home 4539. Main 2669.

FOR SALE—
FOR LOTS AT RIGHT PRICES,
C. C. C. TATUM.

$675—W 28th st., near Arlington, 40x140.
$700—Corner, 9 car lines, S.W., near Vermont, snap, easy terms, 40x145.
$800—Corner on 28th, near Arlington; 40x128.
$1000—Acre lots on Venice car line, near Palms; fine for chickens, easy terms; these are snaps; watch Harriman in this section; worth $1500 each.
$1300—Crenshaw Blvd. near 16th st., east front, snap, easily worth $1500, 50x150.
$1500—Fourth ave., the wide street, 50x140.
$1500—E. front, Fifth ave., near 16th, 50x152.
$1650—Francis ave., near Vermont; worth $2000; only $400 cash needed; snap, 50x125.
$2000—New Hampshire, near San Marino; high ground; beautiful view; snap, 90x146.
$2250—Near Wilshire blvd.; east front, half block from cars, big snap, 55x150.
$3500—Gramercy Place, near 16th; cheapest lot in the Nevin tract; worth $4000, 74x178.
$5000—South st., corner of Menlo ave., 80x160, cheapest large corner on W. 10th st.
$5000—Alvarado near the park, fine site for apartment hotel, 50x135 to alley.

C. C. C. TATUM.
636-637 H. W. Hellman Bldg.
13 Phones A7357. Sunset Main 2302.

FOR SALE—
WEST ADAMS STREET.

The best buy on the street. Restricted district. You can double your money in 60 days.

DOWN TAKES IT—
BALANCE TO SUIT.

NEAR SUNSET BOULEVARD.
100x125—A BEAUTY.

Fine improvements. Restricted district. Overlooks Hollywood and the ocean. No hills to climb.

$3000.
TERMS TO SUIT.

WEST TWENTIETH STREET
Near Normandie.

A Lot for $975.

METZLER INVESTMENT CO.,
401-402 Stimson Block. 13

FOR SALE—
$700—62nd, st. near Moneta, $150 cash.
$850—54th st. near Moneta, ⅓ cash.
$900—48th st. near Figueroa st.; bargains.
$1050—Thorpe st. near Moneta ave.
$1250—42nd st. near Moneta ave.
$1675—Figueroa st. near 43rd st. Snap.
$1800—50x140 to alley, 31st, near South Park.
$1800—Main st. near 40th, must sell.
$2000—50x165, Manhattan Place near Washington.
$2000—50x140, 28th st. near Main.
$2100—50x135, S. E. corner near 22rd and Romeo.
$2250—50x135, S. W. corner near 24th and Vermont.
$2400—60x138, S. E. corner near Budlong and Adams.
$2500—61x135, N. E. corner 24th and Budlong.
$2500—50x138, S. W. corner 24th and Budlong.
$3000—50x155, 20th near Grand ave.
$3000—50x130, 28th near Grand. Fine for flats.
$3100—Corner 52nd and Moneta ave. Snap.
$2500—Moneta ave., corner 80x125.
GEO. A. CORTELYOU CO., 534-5 Bradbury Bldg.

FOR SALE—LOTS—LOTS.
High-grade residence lots on small payments, around Moneta ave.
$750—$150 cash, on 55th st.
$850—$275 cash, on 54th, near Main.
$850—$200 cash, 45x126.
$900—$150 cash, on Dearborn.
$1000—$350 cash, on 47th st.
$1100—$250 cash, on 47th st.
$1275—$475 cash, $10 every 6 mos., on 46th st.
$1375—$465 cash, $10 mo., on 45th st., 46x130.
$3000—$1000; 100x120, on San Pedro, near Jefferson st.
No trouble to show property.
MONETA AND VERNON AVE. REALTY CO., N.W. corner Moneta and Vernon ave.
Phone—29667, or South 2538. 13

FOR SALE—
$800—The S.W. corner of E. Adams and Leta st. This lot is 40x120 and is a great bargain at the price asked. Easy terms.

We will sell you a lot near the corner of 10th and Fedora for $1200.

THOMAS S. WADSWORTH,
218-21 Douglas Bldg.,
Home A9174. Third and Spring sts.
13

FOR SALE—
LOTS—$375; only $250 cash, beautiful corner, 50x145, on Coronado, south of Sunset blvd., right in line of big advance on account of new tunnel; a snap.
WE MAKE GOOD EVERY TIME.
EARL ALDER & CO.,
410 W. Seventh st.
13

FOR SALE—GOOD LOT, SOUTHWEST, NR. Vermont ave., for $650; easy terms; a bargain. Address E, box 14, TIMES OFFICE. 13

FOR SALE—
City Lots and Lands.

FOR SALE—

GO DOWN TODAY.
SURE PROFITS HERE.

TRACT OFFICE OPEN DAILY,
FROM 9 TO 4 P.M.
CHEAPER THAN ACREAGE.
LOTS $700 AND UP,
$25 DOWN AND $10 A MONTH.

EAST
JEFFERSON
ST. TERRACE

Take Slauson Junction car going south on Main st. and get off at 38th st. Mr. Horton, tract agent, is on the ground there and will be delighted to show you the merits of these choice, low priced lots.
$25 CASH, $10 A MONTH.
GET IT NOW.

NEVER PAY RENT; BUY A LOT. CHEAPEST CLOSE IN LOT IN CITY. Take car today. Look it over. Be sure and leave deposit on a lot before the raise in price takes place.

Bargains in big lots with small houses on rear on easy terms.

House and lot for sale; new 5 room modern cottage, on nice lot, for $1900, snap. Don't delay.

TEL. HOME. EX. 998, MAIN 1273.
GUS B. HILL,
SALES MANAGER.
N.W. corner Second and Broadway.
With STRONG & DICKINSON.

FOR SALE—

NOW

that the holidays are over and the storm has moved along, we are ready to show you some of the best bargains in pretty homes that can be found in the beautiful hill section, close in. Here are a few samples.

$1800. Brand new, 5 rooms, porcelain bath, electricity, etc.; $500 down, $30 per.

$2200. Five-room cottage, recently remodeled; has bath, electricity, sewer, etc.; lot is 40x140 to 20-ft. alley; street work complete; ornamental stone retaining wall; half cash.

$2400. Five-room cottage, nearly new and a beauty; has bath, electricity, pretty grate and mantel and is piped for gas, which will soon be in; lot 40x112, fronting on two streets; street work complete; terms.

$3500. Brand new 7-room house with all the modern conveniences except gas, which will soon be in; lot is 46x108 and would be cheap at $1500; half cash.

$6000. Brand new 8-room house, strictly modern in every respect; east front; swell locality; lot 50x135; easy terms.

BELMONT REALTY CO.,
106 Belmont ave.
Tel. A4479, Main 4144. 13

FOR SALE—
$350—$100 cash, balance $10 month; lot 60x155; nice st., near Hoover.
$450—30x110; 33rd st., near Central ave.; easy terms.
$750 each—2 lots, 50x135 each, near Arlington and 27th.
$750—30x160; 2 blocks from Sunset blvd. and Figueroa; 1-3 cash.
$800—60x140, Figueroa near 63rd.
$800—50x126; 27th, near Normandie.
$900—40x129, 41st st., near McKinley ave.
$950—60x120; Vernon bet. Figueroa and Vermont.
$1000—Big lot, Sunset blvd., inside city limits.
$1000—40x135, corner Hallidale and 39th.
$1300—Figueroa near 56th st.
$1300—Roosevelt near 16th.
$1325—30x140, Third ave. near 18th.
$1500 each—Two lots, corner on
$1550—63½x122, Arapahoe near 16th.
$1600—Corner lot, 3rd ave., bet. Washington and 14th.
$1725—48x128; 21st, between Cimarron and Arlington.
$1700—53x156; West 23th, near Vermont.
$3000—50x150 to alley, Arapahoe st., near 12th; cheapest lot in Lone Star tract; this is not filled.
W. H. OBEAR, 419 Johnson Bldg.
V. P. GILBERT, Mgr. Lot Dept. 13

FOR SALE—

A fifty-foot lot on W. Twenty-eighth street.

West of Western avenue.

$300 under the market; snap.

Address C, box 147, TIMES OFFICE.

13

FOR SALE—
WESTLAKE DISTRICT.

S. E. corner of Grand View and Ocean View, 59 feet on Ocean View, 101 on Grand View, by 131 feet on the other side; $5000. This is a fine corner and is good value.

We also have three lots in this same neighborhood which are relatively 25 per cent. below this value.

Large inside lot 9000 sq. ft., $3200.
Medium sized corner, 6950 sq. ft.; $2500.
Fine large corner, 18,400 sq. ft.; $12,200.
Vacant property in this section is very scarce, so if you are interested in this locality, it will be to your interest to allow us to show you these lots.

ROBERT MITCHELL CO.,
4th floor Collins Bldg. 313 W. 3rd. 13

FOR SALE—
CLOSE IN ON THE HILL.
FINE FOR APARTMENTS.

100x116—N.W. CORNER.
ON W. 4TH ST.
10 minutes walk through
Tunnel from Third and Broadway. High ground.
Magnificent view.
$12,500—ONLY.

WEST THIRD STREET.
E. of Boylston, N. front,
40x120—$4250.
$1500 CASH.
W. FOURTH, NEAR BIXEL.
50x116—$3750.
W. F. THORNE,
Home A1684. Room 311, 213 S. Broadway. 13

FOR SALE—
SOME BARGAINS IN LOTS.

$2500—Good corner on W. Jefferson, 50x120.
$2250—50x120 to alley, Jefferson near Western, a business lot.
$2300—80x150, at Hollywood, east front, worth $2500.
$1200—Good corner on W. 11th, high ground and below the market.
$1800—High, level, near Adams and Figueroa; no restrictions.
$3500—60x170, east front on Commonwealth, high-class lot.
$4500—100x130, on 24th near Vermont; no restrictions.
A5462. J. J. PHELPS,
Main 2712. 325 H. W. Hellman Bldg. 13

FOR SALE—
$3500—Fine south front lot, 60x180 to alley, in beautiful Kinney Heights, an elegant bargain for a home.

ALSO—
$1900 each, 2 fine south front lots on W. Adams st., between Compton and Normandie sts., 50x180 each. How is this for a bargain?

ALSO—
26 beautiful high, level lots; street work all done; water piped, lots 50x135 feet; inside of city limits, right in trend of city's growth; if sold as a whole, can deliver much less than $500 each; building restrictions $1500. How is this for an investment? See BARNES, with Miller & Lewis Co., 701-2-3 Merchants Trust Bldg. 13

FOR SALE—

Owner bought 5 business lots on W. Jefferson st.; unable to meet second payment; make $1000 for yourself and save the first payment for owner. See me quick; $200 each under market.

C. N. RANDOLPH,
318 Grant Building.
A3515, Main 8515. 13

FOR SALE—
Pico Street.

80x130—$188 Per Foot—80x130—$188.

Unrestricted, fine for swell apartments; as good as a corner; three sides exposed, faces Pico; 15-foot alley on side and 25-foot court in rear; will sell the corner one-half for same price; corner would be fine for stores and flats.

EDWARD D. SILENT & CO.,
Est. 1885. 216 W. Second St.,
13 Members L. A. Realty Board.

FOR SALE—BETWEEN MAIN AND MONTE, vacant lot, $375; fine investment; very easy terms. MRS. R. B. HILL, 1045 S. Broadway. 15

FOR SALE—
City Lots and Lands.

FOR SALE—
ALDINE SQUARE
INDUSTRIAL SITES.

CHEAPEST ANYWHERE.
FINE INVESTMENT.
BUILD MANUFACTURING PLANTS HERE.

BETWEEN SALT LAKE AND SANTA FE RAILROADS.
FACTORY, WAREHOUSE AND STORAGE SITES.

$20 TO $30 FT.
$30 TO $50 FT.

SEE OUR FINE OFFERING OF CHOICE CLOSE-IN LOTS, LOCATED BETWEEN THE SANTA FE AVE. AND LONG BEACH TROLLEYS, ONLY 12 MINUTES FROM BUSINESS CENTER, AT COUNTRY PRICES AND EASIEST TERMS.

DON'T MISS THIS CHANCE. DON'T PAY RENT. BUY A LOT, BUILD A HOME. LOW PRICES AND EASY TERMS.

TAKE E. 12TH AND HOOPER AVE. CAR ON SPRING ST., TRANSFER TO SANTA FE AVE. LINE, AND GET OFF AT JEFFERSON AND SEE MR. AGEW AT TRACT OFFICE DAILY FROM 9 TO 4. TAKE DEPOSIT ALONG AND SELECT YOUR LOTS.

GUS B. HILL,
ALDINE SQUARE SALES MANAGER.
PHONE HOME EX. 998, MAIN 1273.
N.W. CORNER 2D AND BROADWAY.
WITH STRONG & DICKINSON.

FOR SALE—

SNAP—LOTS—SNAP.

LOOK AT THIS—IT'S WORTH YOUR WHILE. WISCONSIN AND 46TH STS. A FEW LOTS FOR SALE AT $750; CANNOT BE DUPLICATED FOR LESS THAN $950.

LIBERAL TERMS.
STREET GRADED, OILED, SIDEWALKED AND CURBED.

R. B. IBBETSON & CO.
208-210 H. W. HELLMAN BLDG.
13 SECOND AND SPRING.

FOR SALE—
A FEW SNAPS IN
CITY LOTS.
EASY TERMS, 5c FARE.

$625 SAN PEDRO ST., 40x120.
$550—Harwood st., 40x130.
$650—Walrath st., 40x145, alley.
$2250—Harwood st., 150x120.
$2500—COR. SAN PEDRO, 110x120.

These lots are nicely located. Just west of S. Park ave., and near Slauson. Good improvements.

W. F. THORNE,
Home A1684. Room 311, 213 S. Broadway. 13

FOR SALE—
ANGELENO HEIGHTS.

A grand location for a handsome residence; lot 82x125; grand mountain view from the front, and from the rear the ocean can be seen. This property fronts east on Kensington road, and overlooks Echo Park. The lot slopes gradually to the rear, and no residence can ever be built to shut out the beautiful view. Price $4750. Parties desiring an ideal homesite in one of the most attractive parts of the city cannot fail to be pleased with this property.

MARSHALL STIMSON,
Main 4441. 4th and Broadway.
13 Home F7227. Mason Bldg.

FOR SALE—
WESTLAKE SNAPS.

$1400—50x132, Francisco, near Westmoreland ave. Can build bungalow.
$1800—50x135, South front, Francisco, east of Vermont. High elevation; restrictions $3000.
$2200—60x255, West 7th st., north front, near Wilshire Place.
$5000—52x150, East front, Westmoreland ave. near Wilshire Blvd.

ARTHUR W. KINNEY CO.,
110 Merchants' Trust Bldg. A2342, Main 2323. 13

FOR SALE—$50 CASH, $10 MONTH.
Between Hollywood and Westlake Park. Near Western ave. and car line.
CHOICE LOTS ONLY $650.
Cement walks; cement curbs; water.
Two more car lines very soon.
BUY NOW. FEB. 1 PRICE WILL BE $700.

Take Colegrove car to Western ave.
See HARRY T. SMITH, Sole Agent,
Office open today. 12

FOR SALE—

West 12th Street.

80x186. At Georgia. 80x190.

$2500—Can deliver this fine lot at this figure for a short time only; $500 sure profit; fine for flats and apartments.

EDWARD D. SILENT & CO.,
Est. 1885. 216 W. Second St.,
13 Members L. A. Realty Board.

FOR SALE—

SNAP—LOTS—SNAP.

LOOK AT THIS—IT'S WORTH YOUR WHILE. WISCONSIN AND 46TH STS. A FEW LOTS FOR SALE AT $750; CANNOT BE DUPLICATED FOR LESS THAN $950.

LIBERAL TERMS.
STREET GRADED, OILED, SIDEWALKED AND CURBED.

R. B. IBBETSON & CO.
208-210 H. W. HELLMAN BLDG.
13 SECOND AND SPRING.

FOR SALE—
A FEW SNAPS IN
CITY LOTS.
EASY TERMS, 5c FARE.

$625 SAN PEDRO ST., 40x120.
$550—Harwood st., 40x130.
$650—Walrath st., 40x145, alley.
$2250—Harwood st., 150x120.
$2500—COR. SAN PEDRO, 110x120.

These lots are nicely located. Just west of S. Park ave., and near Slauson. Good improvements.

W. F. THORNE,
Home A1684. Room 311, 213 S. Broadway. 13

FOR SALE—
WESTLAKE SNAPS.

$1400—50x132, Francisco, near Westmoreland ave. Can build bungalow.
$1800—50x135, South front, Francisco, east of Vermont. High elevation; restrictions $3000.
$2200—60x255, West 7th st., north front, near Wilshire Place.
$5000—52x150, East front, Westmoreland ave. near Wilshire Blvd.

ARTHUR W. KINNEY CO.,
110 Merchants' Trust Bldg. A2342, Main 2323. 13

FOR SALE—$50 CASH, $10 MONTH.
Between Hollywood and Westlake Park. Near Western ave. and car line.
CHOICE LOTS ONLY $650.
Cement walks; cement curbs; water.
Two more car lines very soon.
BUY NOW. FEB. 1 PRICE WILL BE $700.

Take Colegrove car to Western ave.
See HARRY T. SMITH, Sole Agent,
Office open today. 12

FOR SALE—

West 12th Street.

80x186. At Georgia. 80x190.

$2500—Can deliver this fine lot at this figure for a short time only; $500 sure profit; fine for flats and apartments.

EDWARD D. SILENT & CO.,
Est. 1885. 216 W. Second St.,
13 Members L. A. Realty Board.

FOR SALE—ON 32ND ST., BETWEEN MAIN and Grand ave., 2 fine lots, 60x152, one north and one south front, bargains. See me Monday.
GEO. H. KERN,
208 Citizens National Bank Bldg.
Main 2624. B6287. 13

FOR SALE—BARGAIN LOTS.
$2400—Harvard Blvd., north of Washington. East front, 50-foot alley on either side.

$1050—40x135, 47th, near Moneta.
$1000—Marshall, west of Main.
$1000—Seneca, near Moneta.
$900—40-foot, 52d, near Moneta.
$1450—Wilshire Blvd. Height View Lots.
SALT LAKE REALTY CO.,
418 O. T. Johnson Bldg. 13

FOR SALE—HIGHLAND PARK.
NOT ONE BUT FIVE LOTS IN HIGHLAND PARK, NEAR THE CAR LINE ON AVENUE 57; THEY CONSIST OF AN ACRE OF GROUND AROUNDING WITH LIVE OAK TREES, WHICH CAN BE USED AS A HOME SITE OR BE SUBDIVIDED AND SOLD FOR THREE TIMES MY PRESENT PRICE. SEE ME MONDAY, OWNER.
BURDICK R. ELLS,
225-26 Douglas Bldg.

FOR SALE—
KINNEY HEIGHTS CORNER.
$1800—50x150—$1800.

All street work and sidewalk in, lot is two feet above grade, this is without doubt the best buy on the heights today.
"IT PAYS TO SEE US."
EDWARDS & WINTERS COMPANY,
329 S Hill st. Main 3907. Home Ex. 767. 13

FOR SALE—
$800—BUNGALOW LOTS—$800 —

There are a few of these

FOR SALE—
City Lots and Lands.

FOR SALE—BOYLE HEIGHTS LOTS.
50x143—$50 down, $10 per month.
65x150—E. 7th st., near Soto.
50x132—Alma st., east front.
64x132—E. 6th st., graded st.
60x114—Terrace Hgts. ave., sun.
60x114—Inez st., near Park.
60x128—Guiardo st., Euclid Heights.
62x150—Euclid ave., for home.
50x132—Gertrude st., east front.
60x150—Chicago st., fine bg.
60x148—Corner Chicago and Third.
60x125—Corner St. Louis and Third.
60x150—Corner Matthews and First.
Offered others for your selection.
Put your property with us.
HOLLENBECK PARK REALTY CO.,
2161 East Fourth Street.
Opposite Hollenbeck Park. Phone 19

FOR SALE—CORNER LOTS.
Corner, 80x140—$1400.
Corner, 60x145—$1200.
Corner, 90x140—$1200.
Corner, 110x165—$2100.
Corner, 83½x128—$2750.
Corner, 80x128—$2560.
Corner, 60x150—$2000.
Corner, 62x150—$4000.
3 lots East Hollywood, $600 each. One of above will exchange for vacant property.
Wilshire boulevard, one mile from Ocean Park. Some are snaps. We are corner specialists; call on us this adv. and call Monday.
C. E. GILHOUSEN & CO.,
2003 Central ave.

FOR SALE—FEW EXTRA CHOICE corner lots, in Hollywood, among the best; choice corners on Gower ave.; fine oiled streets; the price you to close estate; purchase from 50 to 100 per cent. in value in 6 months. First served. Is a snap if seen. See me Monday morning.
E. O. STONE,
WILCOX-IRISH & CHANDLER,
Grosse Bldg., 6th and Spring.

FOR SALE—EUCLID PLACE.
THIS BEAUTIFUL TRACT SITUATED ON THE CORNER OF FOURTH AND EUCLID AVES. IS ABSOLUTELY THE FINEST PROPERTY IN THE CITY. THE HOME OF THE WELL-TO-DO IN THE CITY, AND ONLY 8 BLOCKS TO CENTER OF CITY BY THE WAY OF LAUREL CANYON CAR LINE.
W. H. OBEAR, 409 Johnson Bldg.
F. B. CROSS, Mgr. Boyle Hts. Tract.

FOR SALE—$1 LOTS.
$1 EACH.
Fine lots Wilshire Boulevard, electric line. Only $250 each. Ordered as a first payment. Let us see your lots, and then you can have them for readily sell from $750 to $1000. The cheapest lots near by are $1200. Why pay those for $100 down and $10 monthly? In case of the first price and get a profit out.
W. H. OBEAR, 409 Johnson Bldg.
V. P. GILBERT, Mgr. Lot Dept.

FOR SALE—LOTS IN THE WILSHIRE.
Boulevard Heights district.
50x145, New Hampshire, near 8th.
50x145, Vermont ave., near 8th.
50x145, Vermont st., near Beverly.
50x145, Berendo st., near 7th.
50x145, Berendo near Wilshire.
50x145, Cor. New Hampshire and 8th.
Large corner on 7th and New Hampshire.

BRADSHAW BROS., 202 Bradbury Bldg.

FOR SALE—SAN PEDRO STREET.
$7250.
The cheapest piece of property in Jefferson street between Washington and Santa Fe. Improvements pay 8 per cent. on the investment. Act promptly.
JUSTICE, MOSS & CO.,
614-15 Pay Block.

FOR SALE—A SNAP—
Quality large lot West of Vermont, in Monica ave. and car; value $1500; equity of $700 at $500; balance to suit. Paid up to next April. If interested, see
J. F. CULLEN & CO.,
407 Lankershim Building.

FOR SALE—FEW EXTRA CHOICE corner lots, in Hollywood, among the best; choice corners on Gower ave.; fine oiled streets; the price you to close estate; purchase from 50 to 100 per cent. in value in 6 months. First served. Is a snap if seen. See me Monday morning.
E. O. STONE,
WILCOX-IRISH & CHANDLER,
Grosse Bldg., 6th and Spring.

FOR SALE—$1 LOTS.
$1 EACH.
Fine lots Wilshire Boulevard, electric line. Only $250 each. Ordered as a first payment. Let us see your lots, and then you can have them for readily sell from $750 to $1000. The cheapest lots near by are $1200. Why pay those for $100 down and $10 monthly? In case of the first price and get a profit out.
W. H. OBEAR, 409 Johnson Bldg.
V. P. GILBERT, Mgr. Lot Dept.

FOR SALE—LOTS IN THE WILSHIRE.
Boulevard Heights district.
50x145, New Hampshire, near 8th.
50x145, Vermont ave., near 8th.
50x145, Vermont st., near Beverly.
50x145, Berendo st., near 7th.
50x145, Berendo near Wilshire.
50x145, Cor. New Hampshire and 8th.
Large corner on 7th and New Hampshire.

BRADSHAW BROS., 202 Bradbury Bldg.

FOR SALE—
SAN PEDRO STREET.
$7250.
The cheapest piece of property in Jefferson street between Washington and Santa Fe. Improvements pay 8 per cent. on the investment. Act promptly.
JUSTICE, MOSS & CO.,
614-15 Pay Block.

FOR SALE—A SNAP—
Quality large lot West of Vermont, in Monica ave. and car; value $1500; equity of $700 at $500; balance to suit. Paid up to next April. If interested, see
J. F. CULLEN & CO.,
407 Lankershim Building.

FOR SALE—
Lot 7, block 1, Adams Street Homestead Tract.
This lot is between Congress and Dalton and is cheap at $3000.
JAS. V. BALDWIN,
13 526-527-528 H. W. HELLMAN BLDG.

FOR SALE—
Here is a bargain in a West Adams st. lot.
Lot 7, block 1, Adams Street Homestead Tract.
This lot is between Congress and Dalton and is cheap at $3000.
JAS. V. BALDWIN,
13 526-527-528 H. W. HELLMAN BLDG.

FOR SALE—SNAPS, SOUTHWEST.
THREE ADVERTISED LAST WEEK WERE SOLD AND IT RAINED ALL THE WEEK, TOO.
$225—EAST FRONT, SIXTH AVE., 40x140 TO ALLEY, $50 CASH, $20 PER MO.
$550—WEST FRONT, SEVENTH AVE., 41x145 TO ALLEY, ½ BLOCK TO JEFFERSON, ¼ CASH.
$700—EAST FRONT, FOURTH AVE., 42x125 TO ALLEY, ½ BLOCK TO JEFFERSON, ¼ CASH.
$750—EAST FRONT, FIFTH AVE., 40x140 TO ALLEY, THIRD LOT SOUTH OF JEFFERSON, ¼ CASH.
$850—ON JEFFERSON, 42x125 TO ALLEY; STREET DONE; ¼ CASH; A SNAP.
$1500—S.W. COR. 22D AND NINTH AVE., 50x140 TO ALLEY; CASH; HIGH AND SIGHTLY.
TYLER & CO., OWNERS,
14 206-208 LAUGHLIN BLDG.

FOR SALE—SAN BERNARDINO, $1500 CASH.
12 lots situated between F and G sts., close to base line, all 50-foot fronts, water piped to lots, free and clear, worth today $2000; owner must have the cash. Call 704 S. GRAND AVE. 13

FOR SALE—
City Lots and Lands.

FOR SALE—
DO NOT OVERLOOK THIS OPPORTUNITY.
COUNTRY CLUB PARK.
COUNTRY CLUB PARK.
COUNTRY CLUB PARK.
THE CENTER OF LOS ANGELES' GREATEST AND BEST RESIDENTIAL DEVELOPMENT.
SUBDIVISION NO. 1.
ON WESTERN AVE., BETWEEN SAN MARINO AND EIGHTH STS.
THE LOS ANGELES PACIFIC CO.'S FOUR-TRACK RAPID TRANSIT LINE CONNECTING WITH THE SUBWAY, WILL PASS DIRECTLY THROUGH THE CENTER OF THIS ARTISTIC SUBDIVISION, BRINGING IT WITHIN SEVEN MINUTES' OF THE BUSINESS CENTER.
LARGE LOTS, $1150 TO $2000. RESTRICTION $3000.
BUY NOW AT THE ORIGINAL PRICES. PRICES WILL BE RAISED JANUARY 15, 1907.
HIGH AND SIGHTLY. BEAUTIFUL VIEW. HIGHEST CLASS IMPROVEMENTS. SUCH BARGAINS WILL NEVER OCCUR AGAIN.
LOTS SELLING RAPIDLY.
SUBDIVISION NO. 2.
NOTHING BETTER CAN BE OFFERED FOR THE FINEST CLASS OF RESIDENCES ALONG PICO ST., JUST WEST OF THE LOS ANGELES COUNTRY CLUB-HOUSE.
LOTS 70x175 FT. $3000 TO $5000.
BUILDING RETRICTION $6000.
80-FOOT BOULEVARDS OF DECOMPOSED GRANITE.
ELEGANT IMPROVEMENTS.
EVERY CITY CONVENIENCE.
SURROUNDED BY BEAUTIFUL HOMES.
STRONG & DICKINSON,
N.W. cor. Broadway and Second st.
Tel. Ex. 906. Main 1273.
ROBERT MARSH & CO.,
H. W. Hellman Bldg.
Tel. Ex. 175.
G. F. HARGIS, Tract Agent.
N.W. cor. Pico and Western ave.
Tel. 25047.

FOR SALE—
ARLINGTON HEIGHTS TERRACE.
ARLINGTON HEIGHTS TERRACE.
ARLINGTON HEIGHTS TERRACE.
BETWEEN WASHINGTON ST. AND PICO ST., JUST WEST OF THE WESTERN CITY LIMITS.
IF YOU ARE LOOKING FOR SOMETHING GOOD, DO NOT FAIL TO INVESTIGATE THIS PROPERTY.
IN THE SECTION OF RAPIDLY RISING VALUES.
MAGNIFICENT VIEW.
ALL UP-TO-DATE IMPROVEMENTS.
ABUNDANCE OF PURE WATER.
THE LOS ANGELES PACIFIC CO.'S NEW FOUR-TRACK RAPID TRANSIT LINE WILL BISECT.
THIS PROPERTY, BRINGING IT WITHIN A FEW MINUTES' RIDE OF THE BUSINESS CENTER.
LARGE LOTS. $425 AND UP.
BUILDING RESTRICTIONS ARE SUCH AS TO INSURE A GOOD CLASS OF HOMES.
BUY NOW AND TAKE ADVANTAGE OF THE EXTREMELY LOW PRICES.
"A WORD TO THE WISE IS SUFFICIENT."
THE PRESENT 16TH-ST. LINE OF THE LOS ANGELES PACIFIC RY. PASSES THROUGH ARLINGTON HEIGHTS TERRACE.
GET OFF AT POWER HOUSE.
STRONG & DICKINSON,
N.W. cor. Broadway and Second st.
Tel. Ex. 175. Main 1273.
ROBERT MARSH & CO.,
H. W. Hellman Bldg.
Tel. Ex. 175.
E. IDELER, Tract Agent.
Tel. West 3200.

FOR SALE—
FIRST OFFERING IN BOWEN'S NO. 14.
Main, Moneta and Figueroa tract, will be in a very few days, but you can MAKE RESERVATIONS NOW.
MAIN, MONETA, FIGUEROA.
You know what those names mean. PROFIT and LOTS of IT. This is POSITIVELY the finest opportunity ever offered the investing public. Big 50-ft. lots for $375—$375
Including all improvements; cement walks and curbs; oiled and graded streets and water piped to every lot. The new MONETA car line, with a running time of 17 minutes, will run directly through the center of this tract. Moneta ave. at this point is 100 feet wide; Main and Figueroa, the city's finest thoroughfares form the eastern and western boundaries of the tract.
GET IN NOW at the low opening prices of $375—$375
VERY EASY TERMS.
Call at office at once and make reservations. You will never again have such an opportunity.
J. FRANK BOWEN,
439-440-441 Douglas Bldg.
Corner Third and Spring.
14

FOR SALE—BY
JAS. V. BALDWIN,
526-527-528 H. W. HELLMAN BLDG.

FOR SALE—
Here is a bargain in a West Adams st. lot.
Lot 7, block 1, Adams Street Homestead Tract.
This lot is between Congress and Dalton and is cheap at $3000.
JAS. V. BALDWIN,
13 526-527-528 H. W. HELLMAN BLDG.

FOR SALE—
City Lots and Lands.

FOR SALE—WALNUT LAWN.
The ideal residence Park of Southern California.
Beautiful, majestic full-bearing soft-shell walnut trees on every lot.
High class improvements, cement sidewalks, curbs, broad parkways set out to lawn, corps of gardeners to maintain same, beautiful residences and picturesque bungalows, are but some of the features of the most magnificent home spot in Los Angeles, rendering it the most highly desirable residence tract in Los Angeles.
Small payment down, balance $10 and $15 monthly.
IF YOU ARE REALLY LOOKING FOR A DELIGHTFUL HOME SPOT or a SUBSTANTIAL INVESTMENT, CAN YOU AFFORD TO OVERLOOK THIS?
THERE NEVER HAS BEEN AND NEVER CAN BE ANOTHER LIKE IT.
REFINED—EXCLUSIVE.
Added to the highly recommending features enumerated above, it is only 13 minutes' ride from the business center, with the best transportation facilities in the whole country.
Take Long Beach, Santa Ana, San Pedro or Huntington Beach cars to Florence ave., thence 500 feet east to owner's residence and office on tract, or call at business office.
W. P. WHITSETT,
Owner of Walnut Lawn,
405 Severance Bldg., 6th and Main.
Phones Broadway 4500, F2562. 13

FOR SALE—
I pursue a definite policy in selling my lots. First—I'll tell you the truth; second, I'll not urge you to buy, and yet I want to sell. All that may seem strange to you, but when I tell you I'm going to raise the prices pretty soon you can see that I want you to take the profit now. Will you? All my lots 25 to 50 per cent. lower than others near by.
VERMONT HEIGHTS.
$800—$325—$350
$25 cash, $10 monthly.
Buys a big lot or 1-4 acre, situated on the high bluff overlooking the city, and yet in the city of Los Angeles; 2 car lines pass the tract; third, nearing completion; avenues and boulevards 80, 80 and 100 feet wide. Prices include all street improvements of a high character. Friends, I know you'll almost double your money in a year. Free tickets and all information when you call on me.
WARREN F. McGRATH, with
STRONG & DICKINSON, N.W. Cor. Second and Broadway.

FOR SALE—
OAK GROVE TRACT.
OUR SIXTH AND BEST TRACT AT
EAGLE ROCK.
Has it occured to you that now, after the big rain, is the best possible time to select a lot? Some lots look best in a dry season. Come out and look at the Oak Grove Tract after a big rain. The drainage is perfect. The soil is decomposed granite, free from adobe, hence, no mud.
About one-half the tract is level. The rest on the hill slope covered with live oaks. Every lot commands a beautiful view of the mountains. The altitude is about 400 feet above the Los Angeles Courthouse. streets are now being graded and will be oiled. Abundance of pure water piped on all streets by the Eagle Rock Water Co.
Moderate building restrictions. White people only.
Size of level lots, 50x140. Prices $400 to $600. Terms, one-tenth down and $5 per month.
If desired we will plant and care for a few shade trees on each lot.
CRITES, MYERS & KULLI,
107 S. Avenue 64.

FOR SALE—
12 MINUTES FROM 7TH AND BROADWAY.
STREET WORK IN.
NEW SCHOOL BUILDING.
HIGH AND LEVEL.
WE CHALLENGE COMPETITION.
SUNNYRISE
SUNNYRISE
SUNNYRISE
HEIGHTS
$425 TO $800.
$50 DOWN AND $10 PER MONTH.
AGENTS SEND FOR NEW PRICE LIST.
TAKE EUCLID-AVE. CAR TO OFFICE, CORNER STEPHENSON AND LORENA STS.
YOUNG & ADAMS,
OWNERS.
354 S. HILL ST.
PHONES 7866, BROADWAY 2915. 13

FOR SALE—
ACRES AND HALF ACRES, AT LAWNDALE.
35 MINUTES' RIDE ON ELECTRIC LINE SOUTHWEST OF CITY.
RICH SOIL, ABUNDANCE OF FINE WATER,
EXCELLENT SCHOOL, GENERAL STORE, WAGON FACTORY.
HALF ACRES, $250; $10 PER MONTH.
SPECIAL INDUCEMENTS,
TILL JAN. 15TH.
FREE TICKETS.
E. L. HOPPER & SON, (OWNERS.)
404 LAUGHLIN BLDG.
16 A1961, MAIN 244.

FOR SALE—
SIXTH STREET NEAR BURLINGTON AVENUE.
ONLY $6250.
GRAND OPPORTUNITY FOR APART HOUSE.
We control lot 50x150 on West 6th street, near Burlington avenue; lot No. 19, Oscar H. Smith's Crown Hill Tract. Fine level lot (not filled) south frontage. An excellent location for apartment house. Owner has been holding for $8000, but is going away and authorizes us to deliver for $6250.
Contract now let for large apartment building on adjoining 120 feet.
This lot is priced away below anything adjoining, and is an unusual offering.
WE WANT YOU TO PRICE ADJOINING PROPERTY AND THEN TALK TO US.
We especially recommend it to be a rare bargain as well as a conservative and safe investment.
SIXTH STREET NEAR BURLINGTON.
ONLY $6250.
DAVID B. ROBERTS,
(Sole Agent.)
Home Phone A2138. 312 Douglas Bldg.

FOR SALE—
E. T. HOWE & CO.,
E. T. HOWE & CO.,
E. T. HOWE & CO.,
$2500.
The cheapest, best and only 60-foot lot in vicinity; located on 24th st., near Berkeley Square. Price only stands for short time.
$1700.
Near Mt. Olive and Vermont ave., East Hollywood; 3 car lines, when new Harriman line is running will be only 12 minutes from Hill st. 50x150, east front; no frost, no fog.
$75 FT.
West Adams near Arlington; nothing else less than $100, the only 50-ft. for sale in the block. Snap it while you have it focussed. List your property with us. We make short shrift of bargains.
E. T. HOWE & CO.,
727 Bryson Bldg. 13

FOR SALE—
$550—46 ft., Compton, near 40th st.
$650—46 ft., 58th st., near Figueroa.
$1000—Sunset, near Center, 50x150.
$900—Center, near Sunset; 50x150.
$1350—40 ft., Lemox ave., near Washington.
$75—20-ft. lot on Redondo electric line.
$675—Beautiful lots on Hidalgo ave.; Alhambra; very fine.
$1250—25x150; Mignonette st.; close in; very central; fine.
$800—$50 cash, $10 monthly; lot on Compton ave., near 40th st.; other lots $650 and $750.
$650—Elegant lot near Sunset blvd. and Center st., Hollywood.
$1500—60 ft. large corner on Sunset blvd., Hollywood.
13 T. WIESENDANGER, 207 S. Broadway.

FOR SALE—CASH, LONG BEACH, CLOSE in, 50-foot lot, just off 10th st., worth $1500, for $1000. Call 704 S. GRAND AVE., Los Angeles. 13

FOR SALE—
City Lots and Lands.

FOR SALE—
FREE EXCURSIONS.
FREE EXCURSIONS.
WALNUT LAWN.
WALNUT LAWN.
The handsomest residence tract in Los Angeles.
See the PALATIAL HOMES and PICTURESQUE BUNGALOWS.
Only a very few lots left.
Do not neglect the present opportunity.
You will regret it if you do.
See it and judge for yourself.
It possesses every feature recommending it for home or investment.
Stately and magnificent walnut trees on every lot. Handsome boulevards, drives, cement sidewalks, curbs, miles of beautiful lawns and only 12 minutes' ride from business center with finest transportation facilities in the land.
Take Long Beach, Santa Ana, San Pedro cars to Florence ave., then 500 feet east to office on tract, or call and get free tickets at office of owner.
W. P. WHITSETT.
405 Severance Bldg., 6th and Main sts.
Phones—Broadway 4500, F2562.
FREE EXCURSIONS—FREE EXCURSIONS.

FOR SALE—
ACRES AND HALF ACRES AT LAWNDALE.
35 MINUTES' RIDE ON ELECTRIC LINE SOUTHWEST OF CITY.
RICH SOIL, ABUNDANCE OF FINE WATER.
EXCELLENT SCHOOL, GENERAL STORE, WAGON FACTORY.
HALF ACRES $270, $10 PER MONTH.
SPECIAL INDUCEMENTS TILL JAN. 15.
FREE TICKETS.
E. L. HOPPER & SON, (OWNERS.) 404 LAUGHLIN BLDG. A1961, MAIN 244. 16

FOR SALE—
$50 CASH
Buys close-in high-grade lots in our VERMONT-AVE. VILLA TRACT, located on Vermont ave. and 52nd, 53rd and 54th st.; car line passes the property; 20 minutes from business center, not 20 minutes; 5c fare.
VERY CHOICE RESIDENCE LOTS.
NOW ONLY $600.
$50 cash, balance small monthly payments to suit; will prove profitable investments and make desirable home places. The coming season will see this tract dotted with pretty homes, because it's close in, the price low, and every improvement high grade; some power being arranged for now. Special inducements to a limited number of home builders this month.
THIS IS ONE OF THE LIVE PROPOSITIONS.
You must see this property to appreciate the true worth of it. It will pay you to call on me and let to show you while present prices and terms prevail.
Warren F. McGrath, Manager of tract for STRONG & DICKINSON, N.W. corner 2nd and Broadway.

FOR SALE—
MONEY MAKES MONEY FAST IN A FIGUEROA LOT.
$325 AND UP.
I have just such an investment in Figueroa Boulevard tract. See these 50-foot lots and compare with any others. These are only at Florence avenue. Three car lines. Fare 5 cents. Wide cement walk and curbs. Oiled and graded streets. Fine water pipes. They are the cream of that whole section. Over 250 lots sold since the tract opened. Only a few left. Terms, $50 down and $10 a month. Now is your chance to make a small investment bringing big returns. Come in and let us show you the car or give you tickets to go out and see for yourself. Seeing is believing in a tract so much better and cheaper than others around there.
EMIL FIRTH (OWNER.)
319 W. FOURTH ST.,
BET. BROADWAY AND HILL ST.
HOME A8105, MAIN 2543.
"You're safe at Firth's."

FOR SALE—
WHY GO OUT
beyond city limits and pay $450 or more for lots when you can get better lots INSIDE CITY LIMITS just as cheap?
Go out and see the fine lots I am selling in my Slauson Junction tract, as low as
$450. $450. $450.
on easy terms. BETTER LOTS WITH BETTER IMPROVEMENTS than you can find ANYWHERE at the price.
Oiled streets, cement curbs and walks, city water, fine car service and 5c fare. Long Beach electric line runs through center of tract.
Go out and see. Take red Slauson Junction car south on Main st. and get off at Slauson ave. Agent there at office every day, including Sunday. J. FRANK BOWEN, 439-40-41 Douglas Bldg. Home 2472, Main 2672. 13

FOR SALE—
WE ARE NOT TIED
to any tract or tracts, but have for SALE
the best buys in them all, either for homesites or for speculation; lots from $300 up.
Cash payment from $10 up; have over 100 CHOICE TRACTS to choose from. We operate WEST, SOUTHWEST AND SOUTH. Come in and let us tell you why.
J. R. KEEL & CO., 306 Mason Bldg., Broadway, corner Fourth st.
Entrance on Fourth.
Phones—Home F1010, Broadway 1808. 17

FOR SALE—
VERMONT AVENUE.
52x125 TO ALLEY.
NORTH OF VERMONT.
I WILL SELL THIS LOT FOR
$1200.
Terms easy, 1-3 cash, balance in three yearly payments at 6 per cent. I have another lot in the same location, just off Vermont, at
$1600.
Same terms.
C. F. W. PALMER CO.,
411-412 Pay Building.
Home A6504, Broadway 2550.
13 See GLASSER.

FOR SALE—
THE SAFEST INVESTMENT ON EARTH IS EARTH ITSELF.
$10 A MONTH
BUYS ¼ AN ACRE.
I will sell you one-half an acre in a choice section, 20 minutes from downtown, accessible by two electric lines and only short trip from the business center, for $300. Graded and oiled streets and free water. $10 down and $10 monthly.
A SNAP—A REAL SNAP.
EMIL FIRTH (OWNER.)
319 W. FOURTH ST.,
BET. BROADWAY AND HILL ST.
HOME A8105, MAIN 2543.
"You're safe at Firth's."

FOR SALE—
BUY WHERE YOU'RE SAFE.
A BIG VERMONT AVENUE LOT, $900.
Vermont avenue is safe from one end to the other. Some parts are better than others. This lot is in the best part. It is on high land, has the best view, and an east frontage; is larger, wider, deeper, has more improvements and costs less money than any other lot of similar area in that high-class vicinity. Don't wait until it is gone and then try to buy it of the purchaser. Buy it of me and make the profit yourself.
EMIL FIRTH (OWNER.)
319 W. FOURTH ST.,
BET. BROADWAY AND HILL ST.
HOME A8105, MAIN 2543.
"You're safe at Firth's."

FOR SALE—
CAN'T YOU SPARE $10 MONTHLY?
$10 a month, with a small payment down, will secure you a lot in Athen Heights on Vermont avenue. There is no surer way to make money than buying these lots. The price is far below the ruling value in that vicinity. Lots are 50x143 and 100x150 to wide alleys. All improvements are of high class. Two fast electric lines. You can double your money. Prices $375 and up.
FREE TICKETS TO SEE THEM.
EMIL FIRTH,
319 W. FOURTH ST.,
BET. BROADWAY AND HILL ST.
HOME A8105, MAIN 2543.
"You're safe at Firth's."

FOR SALE—
$600 FARMS.
I am selling a few acres for $600 each in the finest section of the southwest. You have the benefit of two electric lines and improved streets and water. I am making terms so pleasingly low that you cannot afford to ignore this chance to secure a nice little home of your own or a safe and paying investment. Remember, that an acre is as good as 5 ordinary lots and in a very short time you can cut it up into small lots and make a handsome profit.
EMIL FIRTH (OWNER.)
319 W. Fourth st., bet. Broadway and Hill st.
Home A8105, Main 2543.
13 "You're safe at Firth's."

FOR SALE—CORNER LOT, $1100. STREET work done, $150 below value, $550, must sell. 728 S. HILL ST. 13

FOR SALE—
City Lots and Lands.

FOR SALE—
LISTEN A MINUTE.
We're going to tell you now of some conditions that exist, which we believe are sure to bring about a large increase in value in all lots in our SOUTH HOLLYWOOD TRACT NO. 1.
The first thing is the large size of lots, 50x136, some few larger and then all cement walks, curbs, oiled streets, water pipes, electricity, telephones and car service, are now there.
Again, there are now upward of a dozen cosy homes worth $1500 to $3000 (aside from the lot,) which assure you neighbors and not having to live in an undeveloped place and with stores, schools and churches near by.
Colegrove car line now passes property and the new cut-off connecting with HARRIMAN SUBWAY will bring you to city in 12 minutes.
Low prices now and easy terms.
$500 AND UP.
$20 DOWN. $10 PER MONTH.
If you really want to buy something good, see me and arrange to go out and pick out a lot, for we haven't many left. Forenoons preferred.
WARREN F. McGRATH, Tract Manager for STRONG & DICKINSON, N.W. corner 2nd and Broadway.

FOR SALE—
THE FIGUEROA SECTION IS A MONEY-MAKER.
When you buy there you get property always in demand. I have a few 50-foot lots in the Figueroa Boulevard tract at $525 that are worth 50 per cent. more this moment. The prices should advance now, but having sold over 350 lots I dislike to advance the price for the few that remain. I will therefore continue to sell them for $525 and up, while they last. $50 down and $10 a month. They are at Florence avenue in the new city limits, are highly improved, have three car lines and a 5-cent fare. Come in now and make a little money yourself.
EMIL FIRTH (OWNER.)
319 W. FOURTH ST.,
BET. BROADWAY AND HILL ST.
HOME A8105, MAIN 2543.
"You're safe at Firth's."

FOR SALE—
A small fortune for a small investment!
57 acres, splendid soil.
Only $1300 cash.
Produces earliest crops in California, which command highest prices. Adapted to melons, grapes, alfalfa or early vegetables.
This is on the S. P. main line, 1 1/4 miles from division station and town will make future frontage for warehouses, packing-houses, etc.; level land.
Next to the "show place" of the district. The price under these conditions speaks for itself; only $47.50 an acre.
THE FARM LAND CO., 721 Merchants Trust Bldg., 207 S. Broadway. Member L. A. Realty Board and State Realty Federation, which assures "A square deal."

FOR SALE—
LOTS BELOW MARKET PRICE.
$750—45x135 on 49th, near Vermont.
$850—40x150 on 46th, near Figueroa.
$925—40x138 on 48th, near Moneta.
$950—40x135 on 50th, about 4 lots east of Moneta; others ask $1000.
$1200—50x150 on Wesley, near Vernon.
$1200—40x135 on Maicomson, between Main and Moneta, gas on this street.
$1450—50x150, CORNER on VERNON and Wesley. This is certainly cheap; why you cannot buy an inside lot for less than $1500 between this and Figueroa. Fare 5c.
$1700—N.W. CORNER ON VERMONT AND 44th, only $420 cash.
STOCKWELL REALTY CO.,
42 Parmelee-Dohrmann Bldg., 444 S. Broadway.
Home F4646, Main 6124. 1a

FOR SALE—
WILSHIRE BOULEVARD SNAP.
WILSHIRE BOULEVARD SNAP.
Southwest corner, 120x150, a beautiful building site and commanding unobstructed view of mountains to the sea, this at the rate of $62.50 per front foot, is the cheapest large lot on that beautiful boulevard; don't let this get away from you, but see us at once, price $7500.
Another on Wilshire Boulevard, 75 feet front, clean side of street; price $2300.
50x137, north side of Wilshire, price $2200.
HAGAR & SHEPPARD,
13 629 H. W. Hellman Bldg.

FOR SALE—BARGAIN. CITY LOTS
$900—LOT 50x170, NEAR CAR LINE; $100 CASH, BALANCE $20 PER MONTH; NO INTEREST.
$2000—S.W. COR. VERMONT AVE. AND 87TH; 50x145 TO ALLEY.
$4000—EAST FRONT LOT ON VIRGIL ST., NEAR 87TH; 60x120.
$5000—EAST FRONT LOT ON BERENDO, BETWEEN WILSHIRE BLVD. AND 7TH; 50x150 TO ALLEY.
$9000—4 LOTS NEAR CAR LINE, 50 FEET FRONT, 120 FEET DEEP. THESE LOTS LIE LEVEL, HIGH AND SIGHTLY, AND FINE LOCATION FOR BUNGALOWS OR COTTAGES.
HOME 2553. T. W. T. RICHARDS.
MAIN 5909. 429-430 DOUGLAS BLDG.

FOR SALE—
WESTLAKE SNAPS.
WESTLAKE SNAPS.
$2300—50 feet, Sunset Place, near Wilshire.
$2400—50 feet, Westmoreland; between Wilshire and 7th st.
$3615—60 feet, Commonwealth near corner 8th.
$2600—55 feet, Commonwealth near 6th.
$3250—70 feet, Occidental blvd. near 8th.
$3900—60 feet, Virgil next corner 5th.
$6000—80 feet, Sunset Place near 6th.
$9000—80 feet, Wilshire near Shatto Place.
$10,000—90 feet, corner Wilshire blvd. near Wilshire Place.
Concerning above, or other Westlake property see
T. H. HASTINGS CO.,
F4091. 1102 Union Trust Bldg.

FOR SALE—
VERMONT AVE. AND VICINITY.
CHEAP BUYS.
$1600—48x125 TO ALLEY, ON VERMONT, BETWEEN 46TH AND 47TH; BUSINESS; ¼ CASH.
$1250—51x145 TO ALLEY, ON VERNON, EAST OF VERMONT; BUSINESS; ¼ CASH.
$2250—45x162 TO ALLEY, CORNER 46TH AND SAN JUAN; ¼ CASH.
$950—41x163 TO ALLEY, 47TH, EAST OF VERMONT; ¼ CASH.
$800—42x162 TO ALLEY, 46TH, EAST OF VERMONT; ¼ CASH.
THIS PROPERTY IS REACHED FROM CAR LINES.
TYLER & CO., OWNERS,
14 206 LAUGHLIN BLDG.

FOR SALE—
$10,000—Elegant corner, 110x150, S.E. corner Boyiston and Mignonette; high location; fine view; elegant for apartment-house or hotel; 150 ft. on Boyiston; very close in; this is the cheapest close-in corner in Los Angeles.
$6000—N.E. corner, 61 ft. on Mignonette st., 150 ft. on Boyiston st.
$10,000—S.W. corner, W. 21st and Estrella, 66 ft. on Estrella; unrestricted; in finest neighborhood; 125 ft. on W. 21st; good for hotel, stores or a fine residence.
$12,000—40 feet on east side Figueroa, 90 feet north of corner of Sixth st.; will bring double in a year. T. WIESENDANGER, 207 S. Broadway. 13

FOR SALE—
LITTLE SLICES OF GREAT FORTUNES,
All ready to distribute.
Get one of those home and investment lots in our newest, busiest and best tract.
THE McCARTHY CO., branch offices, 64th and Main sts., 69th and Main sts.; 64th and South Park ave. (Moneta-ave. car to Main st. or to South Park ave.) Be sure you see our own sign on the tract or office—that means good street work, selected location, sufficient water supply and RIGHT conditions. Main office in our own building, 203 N. Broadway, also branch office at Florence Heights, on both Gardena car lines. (20 minute ride.)

FOR SALE—
—$500—
$100 cash, balance easy terms. We are going to sell two lots in our Normandie Acre tract for $500 each during this bad spell or weather. These are $700 lots, on Harriman's new line to Hollywood. This offer is good for this week only.
Good for a 100-per-cent. profit.
HERON & DE LA VERGNE,,
13 300 Grant.

FOR SALE—
—$2700—$2700—
Splendid north front lot on Washington st., 80x150 ft., facing the mountains. Houses on either side, handsome and set well away. Location close to Hermosa st. It's a bargain for quick sale.
—$2700—$2700—
INGRAM & BRIGGS,
901-2 Union Trust Bldg.
13 'Phones F2393 and Main 29.

FOR SALE — IN THE W. ADAMS TERRACE. The cheapest and most beautifully located property in the city; every lot a winner; don't wait until the extension of the car line. I am holding a limited number for you, dear tourist, don't buy until you see them. Office at the end of the W. Adams-st. car line. Phone H1499.
EVA M. NOURSE.

FOR SALE — LOT, SOUTH HOPE ST., 40 feet by 140 feet, $1800. Phone EAST 1077. 13

FOR SALE—
City Lots and Lands.

FOR SALE—
A FEW LOT SNAPS IN THE SOUTHWEST.
50x116.
$2500.
Hobart blvd., east front, between 16th and Washington.
50x150.
Washington near Hermosa.
50x179.
$2000.
Manhattan Place, east front, near Washington.
50x150.
$2250.
32rd near Hermosa.
50x150.
$1500.
East front Dalton ave., in the Chas. Victor Hall tract.
These are all under the market so you will have to hurry.
A. W. ROSS, 420-21 Bradbury Bldg. L.A.R.B. 13

FOR SALE—
WE ARE NOT TIED
to any tract or tracts, but have for SALE
the best buys in them all, either for homesites or for speculation; lots from $300 up.
Cash payment from $10 up; have over 100 CHOICE TRACTS to choose from. We operate WEST, SOUTHWEST AND SOUTH. Come in and let us tell you why.
J. R. KEEL & CO., 306 Mason Bldg., Broadway, corner Fourth st.
Entrance on Fourth.
Phones—Home F1010, Broadway 1808. 17

FOR SALE—
HOME LOTS.
It passes all tests—no mud, no lake—high, dry and beautiful. Buy now a lot in
THE McCARTHY COMPANY'S FLORENCE HEIGHTS.
Call, phone, or send for Free Tickets at main office, 203 N. Broadway. Phones—Home 8737, Main 1202. The greatest high-grade low-priced property on the Los Angeles market. 13

FOR SALE—
$13,500—N. E. corner, 6th and Coronado, 122x150.
$4000—50x125, Gratton, north of 11th.
$4500—90x135, Golden, between 8th and 9th.
$1500—50x150, corner Benefit and Edgemont.
$3800—N. E. corner La Salle and Cordova, 65x187.
$5225—60x135, W. 81st, between Figueroa and Wesley.
$4650—S. E. corner Dorchester and St. Andrews, 92x178.
H. S. HALL, 229 Mason Bldg. 13

FOR SALE—
Do you contemplate building and are you looking for a beautiful home site? If so, come and see us. We have every choice lot listed, and that is for sale in the beautiful Westlake, Wilshire and southwest district.
ALTHOUSE BROS.,
Members L. A. Realty Board,
234 Laughlin Bldg.
Main 263. Home Ex. 263.
13

FOR SALE—
—$2000—
The finest location for a home in Los Angeles, 50x150, Park View st., between 10th and 11th; building restrictions $2500; two-story house; high ground and surrounded by beautiful homes. Cheapest lot in locality.
EDWARD D. SILENT & CO.,
Est. 1885. 216 W. Second st.
13 Members L. A. Realty Board.

FOR SALE—
BUY IN THE COTTAGE TERRACE TRACT.
The best cottage and bungalow lots on the market.
Large lots, close in, and at prices that cannot be beaten, only $500 to $650; $25 down and $10 a month, or 5 per cent. off for cash. Buy now before prices advance. Free tickets at our office.
Go out Sunday. Take Garvanza car, transfer to Eagle Rock, get off at Elm st.
Office and agent on the tract.
Sales managers, J. M. CARTER and J. H. THURSTON, 410-11 Mason Operahouse. A2264. 13

FOR SALE—
ANDTHENSOME.
The best and then some—
Best for the money—
Best location.
Best buy on the market.
One of those $300 for $275
THE McCARTHY COMPANY'S FLORENCE HEIGHTS TRACT.
Free tickets for the asking, no obligation. Come see. Send, call or phone for tickets and information. THE McCARTHY COMPANY, 203 North Broadway. Phones—Main 1202, Home 8737.

FOR SALE—
HIGHLAND PARK TERRACE.
In the Bon-ton part of the Highlands of Highland Park.
Within the city limits of Los Angeles, between Avenues 50 and 55, two blocks west of Occidental College. Prices including full city street work from $700 to $1000. Terms as desired. Building restrictions are $1200. No tent houses or shac

FOR SALE—
City Lots and Lands.

FOR SALE—BOYLE HEIGHTS LOTS
...
FOR SALE—CORNER LOTS.
...
FOR SALE—FEW EXTRA CHOICE
...
FOR SALE—
...
FOR SALE—
...
FOR SALE—3 CHOICE LOTS, LO
...
FOR SALE—27 LOTS.
...
FOR SALE—LOTS IN THE
...
FOR SALE—BARGAIN, VERY C
...
FOR SALE—LOTS $250, $300 AND
...
FOR SALE—
...
FOR SALE—ONE OF THE BEST LO
...
FOR SALE—
SAN PEDRO STREET.
...
FOR SALE—
...
FOR SALE—CORNER LOTS.
...
FOR SALE—
...
FOR SALE—
...
FOR SALE—

Rambler Liners

FOR SALE—
City Lots and Lands.

FOR SALE—A BARGAIN, ON CRENSHAW blvd., near Washington, a fine lot, 50x132, clear, street work done; palms planted, 6-foot cement walks; building restrictions, $3500; will sell this beautiful lot for $1275; $850 cash, balance terms to suit. Do not miss this.
REALTY INVESTMENT CO.,
Sales Department. 337 S. Broadway. 13

FOR SALE—
$600—$650—$650.
62ft. just off Moneta, north front, small payment down, balance $20 per month; compare this with other prices on same street.
GORE BROS.,
Second 40 and Moneta Ave.
Phone ——. Sunset S. 5715.
Open Sundays. 16

FOR SALE—
MARSHALL STREET.
$925—North front lot. We guarantee this lot $100 under market value.
GORE BROS.,
Second 40 and Moneta ave.
Phone ——. Sunset S. 4582.
Open Sundays. 16

FOR SALE—
SANTA BARBARA ST.—STANTA BARBARA ST.,
close to Moneta, north front,
$1250
below value $200.
GORE BROS.,
Second 40 and Moneta ave.
Phone ——. Sunset S. 5715.
Open Sundays. 16

FOR SALE—
DEARBORN AVE.
Being 1 block south and 1 block west of 40th and Figueroa.
PRICE $900.
Terms, $150 cash, balances monthly.
Mission, A6809. HARRIS & JONES,
Broadway 5125. 133 S. Broadway. 13

FOR SALE—
TRACKAGE ON S.P.R.R.
24,320 sq. ft., more if you need it, close to paved street.
We can prove it is worth double; our option at $2½c per sq. ft. ought to meet with instant inquiry; first comer will buy.
C. E. GILHOUSEN & CO.,
13 2003 Central ave.

FOR SALE—OR EXCHANGE—
The best property in the southwest, vacant and in swelldom, near Figueroa; worth $15,000; about 2-3 of this amount will buy it or will take lot or lots, close in, to extent of $2000 or more, in part payment.
Come quick. Delays are dangerous.
'PHONES A7848, BROADWAY 5097.

FOR SALE—OR EXCHANGE—
The best property in the southwest, vacant and in swelldom, near Figueroa; worth $15,000; about 2-3 of this amount will buy it or will take lot or lots, close in, to extent of $2000 or more, in part payment.
Come quick. Delays are dangerous.
'PHONES A7848, BROADWAY 5097.

FOR SALE—
SNAP. SNAP. SNAP.
North front.
Near 84th and Figueroa.
—$675—
Home A5899. H.—ARRIS & JONES,
Broadway 5125. 133 S. Broadway. 13

FOR SALE—
3 BIG BARGAINS.
CHEAPEST EAST FRONTS ON CRENSHAW BLVD,
FIFTH AVE.
AND THE CHEAPEST AND BEST COR. ON PICO ST.
CASTLE SQUARE REALTY CO., PICO AND THIRD AVE. WEST 5120. 13

FOR SALE—
EUCLID HEIGHTS.
$650 for inside lot 45x175 to 19-foot alley, and $750 for corner; one block from Euclid car now; 7th-street line will be completed in few months; these lots are $150 under the market; must have money; will take part cash; fine building location. Address owner, E, box 177, TIMES OFFICE. 13

FOR SALE—TWO LOTS ON FOURTH AVE. near Flint st., $700 each. All improvements. Size 41x143 to alley. See FRED MERTZ, with C. M. DuVERNET, 716-17-18 Pay Bldg. Main 5393, Ex. 8745. 13

FOR SALE—
Owner leaving city. Must have money. Must sell two lots at West Hollywood 16 months ago for $2250. Is willing to lose the $250 to make quick sale. Half cash. Balance to suit.
CALIFORNIA LAND CO., 223 West Second street, suite 104. Both phones. 13

FOR SALE—
We make a specialty of handling only genuine bargains; buyers looking for such should look over our lists for homes, ranches and acreage.
MOJAVE RIVER LAND & WATER CO.,
423 Chamber of Commerce.
Broadway 1512. A4623. 1

FOR SALE—LARGE CORNER LOT, 50x150 to a 15-foot alley, in Groveland, Huntington Park, with no saloons or city annoyances. Will sell cheap; 5-cent car fare; only $1200, $450 cash, balance $10 a month; have only option for 10 days, so go, buy. Address D, box 61, TIMES OFFICE. 13

FOR SALE—
$2250—50x150. Moneta ave., between Santa Barbara and 41st sts.
$2000—100x185. Moneta ave., between 41st and 42nd sts.
OWNER,
229 DOUGLAS BLDG.
Phones A4609, Main 5408. 14

FOR SALE—ON PROPOSED CAR LINE; lot on 29th st., near Cimarron, 50 ft., north front, a bargain at $600. We are headquarters for $100 to $200 lots in this locality.
An elegant north front lot on 30th st., near Durango, only $1300. HENGERER-JOST REALTY CO., 702 S. Spring, room 215. Main 1381.

FOR SALE—VERMONT SQUARE. ONE OF the best corners in this desirable tract, near Vermont ave., 50x147 to a 15-foot alley, best of improvements. A beautiful lot on 36th st., near Long. 50 ft. frontage. Very desirable location, a good buy at only $1800. HENGERER-JOST REALTY CO., 702 S. Spring, room 215. Main 1381. 13

FOR SALE—
624, between Moneta and Figueroa, 40x123 to alley.
—$625—
Terms easy.
Home A5899. HARRIS & JONES,
Broadway 5125. 133 S. Broadway.

FOR SALE—
LAKE SHORE BOULEVARD—
Choicest location in L. A.; high, overlooking Echo Park and lake.
SPECIAL PRICE $1800.
HOLT & MUNTON ESTATE AGENCY,
227 Mercantile Place.

FOR SALE—
ROOSEVELT AVENUE.
The only cheap lot on this street.
$1250
HOLT & MUNTON ESTATE AGENCY,
227 Mercantile Place.
Broadway 1692. A1154.

FOR SALE—
Los Angeles Real Estate Exchange (Incorporated,) was organized for buyers and sellers of real estate and investments.
NO COMMISSIONS PAID BY ANY ONE.
Join at once. Phone, write or call for full particulars. 414½ S. BROADWAY. Phones A7479, Broadway 1517. 13

FOR SALE—
Owners and buyers deal directly with each other on the Los Angeles Real Estate Exchange.
Neither pays any commission to any one.
Phone, write or call for prospectus and full information. 414½ SOUTH BROADWAY.
Phones—A7479, Broadway 1517. 13

FOR SALE—
$775—Large, level lot, 80x147 to 12-foot alley; south front; well improved street; wide sidewalk; located in the growing southwest; 1-4 cash.
HAYES, PADELFORD & BRININGER,
205-6 H. W. Hellman Bldg.
Broadway 2571. Home A5803. 13

FOR SALE—
A BARGAIN.
$1500—Fine, level lot on Lenox avenue; choice location; beautiful surroundings; terms to the right party.
HAYES, PADELFORD & BRININGER,
205-6 H. W. Hellman Bldg.
13 B'way 2571. Home A5803.

FOR SALE—
SACRIFICE.
SUNSET BOULEVARD.
$1000—Half cash, 50-foot corner on Sunset blvd., only 10 minutes from the Postoffice; worth $1500; snap; soon doubled. This week only. OWNER, address E, box 104, TIMES OFFICE. 13

FOR SALE—$100 UNDER VALUE, LOT IN Huntington Park; east front; graded and oiled street; cement walk and curb; fine soil; the mud; block from Whittier line; 5c fare. If you want to buy for a home or an investment it will pay you to investigate. Terms. OWNER, 2205 W. Grand st. 13

FOR SALE—
4 ACRES ON FIGUEROA ST., ON DOUBLE CLEAN CORNER, ALL PLATTED IN 2 LARGE LOTS, 5¢ CAR FARE, WILL SELL THE BUNCH FOR $75 EACH.
RADCLIFFE, LAYDSTON & CO.,
121½ S. BROADWAY, ROOM 6.
HOME A3634, SUNSET 2696. 14

FOR SALE—FOR HIGH-CLASS VILLA acres, at Eagle Rock and Glendale; see PARKER REALTY CO., Owners, 401 Pay Bldg.
13 Phones Main 8661. Home 6534.

FOR SALE — $675; PRETTY EAST-FRONT lot, on Sixth ave. near Jefferson; choice location; fine street work; easy terms; we have in this rapidly improving section.
BURNS HUTCHINSON CO., 427 Laughlin Bldg. A3128, Main 297. 13

FOR SALE—
City Lots and Lands.

FOR SALE—ONE AND A HALF ACRES, lying just north of the famous Wilshire district, between Vermont and Western ave. would make ten 66 foot lots.
A little bargain at $4500.
PATTERSON-RICHARDSON CO., 415 Union Trust Bldg. Main 3060. Home F4257. 13

FOR SALE—"NO COMMISSION." THIS should interest you, buyer or seller. Open to the public.
LOS ANGELES REAL ESTATE EXCHANGE, Inc.
Organized for buyer and seller.
414½ South Broadway. Elevator, 3rd floor.

FOR SALE—
$1200—Hope st., near 38th. 42x120.
$2000—Main st., near 42d. 50x140.
$1700—36th st., bet. Main and Maple. 50x125.
$4000—Corner on Main. 60x135.
GLEASNER CO.,
3609 S. Main. 13

FOR SALE—
HOLLYWOOD.
Two beautiful 50x150 foot lots on Estella ave., near Fountain, in the High School Tract —Price $700 each and very easy terms or discount for cash.
F. B. CALDWELL, with CALDWELL & CO., L. A. R. S., 605-607 Currier Bldg. 13

FOR SALE—FINE TERRACED LOTS IN Grand View Terrace, close to car lines and new car shops; prices $500, easy terms. Best investment on the market. Will double in a year. Buy one.
I. H. PRESTON, 608 Laughlin Bldg. 17

FOR SALE—
Two lots in one of the McCarthy Company's tracts (that means quality,) and want to build on one, so will sell the other; get a snap. Phone me quickly. 'HERBERT Home phone 52411. 13

FOR SALE—FINE LOTS IN PALM TERRACE, Highland Park, Los Angeles. Most sightly, high-class subdivision; terms within reach of any one desiring a beautiful and sightly home.
C. W. SMITH, 527 Citizens' Nat. Bank Bldg. Both 'phones 6667. 13

FOR SALE—OR EXCHANGE—MY EQUITY in lot, 50x150 corner, graded streets, a perfect beauty, near Huntington Park. Price $1000, must have $500 cash, balance $10 a month. Would trade equity for first payment on cottage, agents or owners. C, box 52, TIMES OFFICE. 13

FOR SALE—FINE LOT ON WEST 27TH, between Grand and Figueroa. Fine for flats.
—ALSO—
a large lot, 95x187 on West 33rd, near Grand. See owner, 1294½ CARR ST. Phone Broadway 3502. 13

FOR SALE—
SACRIFICE SALE.
$1000; WORTH $1500.
WEST EIGHTH STREET.
High, sightly, solid, north front, between Hoover and Westmoreland. This week only.
13 OWNER, PHONE WEST 5571.

FOR SALE—GRAND AVE. CAR LINE.
Extra large lot, 50x163, $1100.
Fine corner, with walnut trees, $1150.
Two lots, 46x130 each, $800.
YOUNG & ADAMS,
Phone 7366. 254 S. Hill st.
Broadway 2915. Ground Floor. 13

FOR SALE—HERE IS A BARGAIN, LOT 100x130 to alley, nice and level, facing on car line, close to business center, only $1650; this property is $500 cheaper than anything around; is a good buy and sure money-maker. Call up HOME 'PHONE HOLLYWOOD 240. 13

FOR SALE—BIGGEST SNAP EVER.
$1950—BEAUTIFUL 50-FT. EAST FRONT, HIGH AND SIGHTLY LOT. STREET WORK DONE, FINE NEIGHBORHOOD. CLOSE IN.
ROBT. M. ALLAN.
HOME F7304. 636 PAC. ELEC. BLDG. MAIN 2302.

FOR SALE—L. A. CITY LIMITS. TEN acres, one-fourth mile city limits, on electric line, 5-room house, barn, outbuildings, windmill, 2 wells, 30 shares water. Price $4000.
THE W. A. HEISS LAND CO.,
13 702 Union Trust Bldg., L. A.

FOR SALE—WE CAN OFFER YOU AN UN, excelled opportunity now in our syndicate just formed to subdivide an exceptionally well-located property; can demonstrate over 30% per cent. profit; subscriptions will be received in amounts from $1000 up on the unit basis. For full particulars address E, box 176, TIMES OFFICE.

FOR SALE—LOTS IN BEVERLY HILLS fortunes in three business corners; buy now! Below market value. Remember, Harriman's subway will make these lots double in 90 days. Don't delay. Only $900 each. HENGERER-JOST REALTY CO., 702 S. Spring st., Main 1381; Room 215. 13

FOR SALE—A SACRIFICE. A BEAUTIFUL east front lot on Western ave., close to a car in very desirable location; terms. Must sell this week. Don't delay. For information, call personally at our office. HENGERER-JOST REALTY CO., 702 S. Spring., room 215. 13

FOR SALE OR EXCHANGE—
Good lot on South Park ave., nominal improvements; price $2750. Owner will exchange equity of $1000 for equity in cottage, southwest.
L.A.R.B.
H. R. HOLT, with CALDWELL & CO., 605-607 Currier Bldg. 13

FOR SALE—
$1400—47x135, near Moneta and 42nd.
$1400—50x150, facing Echo Park, $500 cash.
$3750—80x135, Fourth near Bixel, snap.
$2750—50x135, Gilrud near Valencia.
Main 9237. HUGH SPARKMAN & CO.,
Home 3445. 329 Merchants' Trust Bldg.

FOR SALE—$1100.
$1100. $1100.
Lot 40x125, Euclid bet. 4th and Eagle; best buy on Euclid ave.
W. H. OBEAR, 409 Johnson Bldg.
13 P. B. CROSS, Mgr. Boyle Hts. Prop.

FOR SALE—$9650.
$9650. $1650.
Lot on Pennsylvania ave., near Kearney. This lot is $300 cheaper than anything on Pennsylvania ave.
W. H. OBEAR, 409 Johnson Bldg.
13 P. B. CROSS, Mgr. Boyle Hts. Prop.

FOR SALE—$1550.
$1550. $1550.
West front, 50x135, Pleasant, near First; fine location for flats.
W. H. OBEAR, 409 Johnson Bldg.
13 P. B. CROSS, Mgr. Boyle Hts. Prop.

FOR SALE—
—ARAPAHOE STREET—
—ARAPAHOE STREET—
Big lot, 63x122 to alley, east front, 250 feet south of 36th st.; street work all done.
W. H. OBEAR, 409 Johnson Bldg.
13 V. P. GILBERT, Mgr. Lot Dept.

FOR SALE—PHONE MAIN 8512.
On Los Angeles st., 4 blocks north of Washington, lot 36x122 to alley, modern, 6-room house, rented $20 per month; price $170 per foot; if you want a bargain, see OWNER, No. 519 W. First st., home after 6 evenings. 13

FOR SALE—2 LOTS ON LUCILE AVE., 3 blocks of Sunset blvd., 50x147 each; must be sold at once; one of the finest view lots in the city overlooking Hollywood; the view will not be cut off; both lots will go at $1400 this week. See the OWNER, Wm. Elsey, 3716 Pasadena ave. 13

FOR SALE—2 REST SNAPS IN CITY LOT 50 feet wide, near Occidental and Temple, $200 below value. Also 5-room modern cottage and lot, $550 down, $25 payments; rents for $20. DEMMITT, 129 N. Main, upstairs. 13

FOR SALE—BIGGEST SNAP IN THE southwest, north front lot on Seneca street near Moneta, fine location, high and dry; $975 takes it. See
MARTIN & DAVIS,
101 Henne Bldg.

FOR SALE—FINE NORTH FRONT LOT ON 42nd st., near Figueroa; must be sold. Lot is worth $1200, but if taken immediately will sell for $1050. See
MARTIN & DAVIS,
101 Henne Bldg.

FOR SALE—60x140.
Beautiful lot in West Adams Terrace, ½ block north of Adams st. on 8th avenue, Price $1500.
PATTERSON-RICHARDSON CO., 415 Union Trust Bldg. Main 3060. F4257 13

FOR SALE—WE ARE NOW FORMING A syndicate to subdivide an exceptionally well located piece of property; can demonstrate 200 per cent. profit; subscriptions will be received in any amount from $1000 up. For full particulars address X, box 100, TIMES OFFICE.

FOR SALE—
$1800 NET; EASY TERMS.
50x114, Oxford ave., between 16th and Washington, worth $2100.
HOME BUILDING CO., Sole Agents.
15 Phones West 32. Home 21265.

FOR SALE—50x140.
Elegant high level lot on 5th avenue, ½ block south of Pico, the finest street west of Arlington, very cheap for quick sale.
ATTERSON-RICHARDSON CO., 415 Union Trust Bldg. Main 3060, Home F4257. 13

FOR SALE—$8250; BEAUTIFUL CORNER on West Pico st., 8 lots, modern 6-room cottage, large barn, water, fruit trees, flowers; finest residence site in the southwest. Address CHAMBERLAIN, R. F. D., No. 7, box 88.

FOR SALE—; HAVE A LOT, 60x150, ON high ground, near Wilshire blvd., one block from car line; price $1700; easy terms; cheaper than adjoining lots. E. W. MAFEE, 425 Laughlin Bldg. 'Phones Ex. 247, Main 1617.

FOR SALE—
W. G. NEVIN TRACT.
74x178. GRAMERCY PLACE.
Finest lot on street; price reduced for quick sale.
GEORGE WARD,
13 Phone West 2153. 2401 Washington st.

FOR SALE—SNAP.
Double clean corner, 52x173 to alley, high ground, above flood water, room for 4 cute front bungalows, for quick sale, $525 cash. GREENAWALT & SCHRIVER, 633 Pac. Elec. Electric Bldg. 13

FOR SALE—TWO LOTS, SOUTHWEST, ON car line; cement walks, oiled streets; 20 minutes from 4th street. $625 each. Easy terms.
ARTHUR G. MUNN,
13 202 Mason Building.

FOR SALE—LOT ON 52D ST. BETWEEN Moneta and Figueroa; cheap. HOME PHONE ——

FOR SALE—
City Lots and Lands.

FOR SALE—DON'T MISS THIS CHANCE. Two lots on fine street between Wesley ave. and Figueroa st.
50x125 each.
$1000 buys the two.
DICKINSON & DUZENDORF,
13 321 S. Hill st.

FOR SALE—$750; LOT 25x145 TO ALLEY; Glass near First st. This lot is the best on Glass st., and is cheaper than anything on the street.
W. H. OBEAR, 409 Johnson Bldg.
13 P. B. CROSS, Mgr. Boyle Hts. Prop.

FOR SALE—ON THE HILLS OVERLOOKing beautiful Eastlake Park, city lots, $110 and up, on our easy payment plan of $1 down and $1 per week. FREE TICKETS any time at our office. Open all day Sunday. GOLDEN STATE REALTY CO., 609 S. Spring st. 13

FOR SALE—$2500; LOT 50x150 TO AN Alley; Boyle ave., between Third and Fourth streets. There is $500 in this lot. Act quick.
W. H. OBEAR, 409 Johnson Bldg.
13 P. B. CROSS, Mgr. Boyle Hts. Prop.

FOR SALE—THE SNAPPEST LITTLE ranch in California; 4 acres, new little bungalow, plenty water, fine soil, surrounded by fine orange groves; 4 blocks from bank, at San Dimas, $1600, terms. BLAINE, 123 S. Broadway. 13

FOR SALE—SNAP; MUST HAVE MONEY at once; lot on W. 56th st., between Moneta ave. and Figueroa st., $750; a small amount cash, balance $10 per month. See McDONALD & VELT, 5536 Moneta ave. South 5794. 13

FOR SALE—A CORNER ON W. SIXTH street, with good cottage; price per front foot, about $11 below anything on the street. For further particulars see OVERMEYER, with W. B. MOOREHEAD, 534 Citizens Nat. Bank Bldg. Main 5411. Home 59068. 13

FOR SALE—3 FINE LEVEL LOTS 40x140 TO alley on Monroe near Figueroa, $800 each; $15 cash, balance $10 per month. Also the finest lot on the west side of Third ave., between Pico and Palando, $1800.
See COLE, 702½ S. Spring, room 209. 13

FOR SALE—
FOR APARTMENTS.
120x135—NEAR SIXTH
—$12,000—
A7866. Bdway 2915. YOUNG & ADAMS 254 S. Hill.

FOR SALE—NEW MEDFORD TR., JUST about open now; it's on Vermont this side of 39th st., high class lots and improvements. Get in before opening; direct from owner. $675, terms. $100 to $200 less than surrounding property. RYON, 123 S. Broadway. 13

FOR SALE—LOTS IN THE BEAUTIFUL Angeleno Heights tract, at prices that will surprise you. High and sightly; beautiful views of the mountains and only 15 minutes ride from center of city. W. A. WING, 119 S. Broadway. 13

FOR SALE—BY OWNER, LOT WITH 3-room house in rear at 1143 W. First; suitable for apartments. Also lot near new Huntington car shops, East Los Angeles. Phone Home 1255, or Home 7514. Call Room 401 FROST BUILDING. 13

FOR SALE—THE BEST AND CHEAPEST, as well as largest lots in the city; 50x150, on Figueroa and 40th st., only $500; small amount down; other lots there as low as $300. J. DECKER & CLENDENOR BROS., 215 Mer. Place.

FOR SALE—BEAUTIFUL BUILDING LOTS close in; where lots are selling for $3000; will sell you lots for one-half and on good easy terms. See EURHART REALTY CO., 434 Bryson Bldg. Home 4306; Broadway 2309.

FOR SALE—
Lot on End street between Main and Grand, $50 under value; must sell at once; best bargain in lot in city.
A3445. HUGH SPARKMAN & CO.,
Main 9237. 329 Merchants Trust Bldg. 13

FOR SALE—$615 WILL BUY MY LOT ON first street between Moneta ave. and Figueroa; other lots adjoining are selling for $675 and $700; will take part cash. Address P, box 77, BIGLIN, 913 W. Sixth st., or phone Main 6304. 13

FOR SALE—
Two residence lots on Rio st., 80x128, near Salt Lake Depot, south of First st., would be fine for flats or apartment house.
For terms and price see E. D. MATHUSS, Exclusive Agent, 500 Wilcox Bldg. 13

FOR SALE—ON WILSHIRE BLVD., LOT 50x150, lies well, $500 under value; cheapest on that gem of a street; south side of Wilton Place. For a few days, at $2400, $1200 cash, balance time. ARTHUR G. MUNN, 202 Mason Building. 13

FOR SALE—$725.
$150 CASH, $16 MONTHLY.
Good building lot, walking distance, on graded street; this is cheap and will pay you to investigate.
KERR & MORRISON, 214 Frost Bldg.

FOR SALE—10 ACRES ON SAN FERNANdo ave., above Tropico, a fine piece of land for subdivision or subdivision; will make 80 lots. $6 feet front. See us quick. IRISH & CHANDLER, 402 Grosse Bldg., 6th and Spring. 17

FOR SALE—EXTRA ON VERNON AVE., 2 lots between Moneta ave. and Figueroa st., $300 under price.
MONETA AVE. REALTY CO.,
N.W. cor. Moneta and Vernon aves. Phones South 2838; B9647. 13

FOR SALE—
3 lots in DeSoto Heights tract, $600 each, $100 each below the market, ½ cash.
J. CAMERON CO.,
726 H. W. Hellman. A3615. M. 4000. L.A.R.B.

FOR SALE—BUY NOW, HIGH-CLASS LOTS large lots, cheap prices, STRATFORD TRACT; south Pasadena. See large add.
BURDICK R. ELLS,
RAYMOND C. HILL,
325-26 Douglas Bldg.

FOR SALE—
$2500—$2000 down for fish corner lot on W. Jefferson st.
See McCLELLAN,
WESTERN REALTY & INVESTMENT CO.
13 434 S. Hill st. F5814. Bway. 3470.

FOR SALE—LOT NORTHEAST CORNER South Park and 31st, 50x150, feet, to alley, facing the city park; price $750 if taken in the next ten days. J. C. SETTLES, sole agent, South Park and 50th, No. 5006, Home H9330.

FOR SALE—MY EQUITY IN LOT AT S. E. corner 51st and San Pedro st., 50x125, have paid $150 cash but will take $75 if sold at once; balance of payments to be paid in 6, 12 and 18 months; must sell this at once. Owner, J. C. DAVIS, 706 E. 27th.

FOR SALE—CLOSE-IN MAPLE AVENUE lots; cheapest corner on street; fine for double house or apartments; choice 28th st. lots, terms right; investigate for yourself. NILES, Washington ave. and Maple.

FOR SALE—HIGHLAND PARK; FROM ONE to three lots, $1350 to $1600, 50x150 feet, only two blocks from Occidental College, on Ave. 50; 2 to 70-foot streets. These are choice. OWNER, 601 W. Ave. 50. 17

FOR SALE—BY OWNER; UNIMPROVED lot on San Pedro st., near Portieth st., $500 cash, balance yearly payments, 7 per cent. interest. Address B, box 58, TIMES OFFICE.

FOR SALE—$1250 TAKES CORNER CIMarron and 41st ave.; north and west exposure. This is the best buy in the southwest. See MASON, 411 Chamber of Commerce Bldg.

FOR SALE—CHOICE LOT ON FOURTH ave. near W. 28th st., only $625; this is the cheapest lot in the vicinity. MASON REALTY CO., 411 Chamber of Commerce Bldg. Main 2162.

FOR SALE—THE BEST BUY IN HUNTington Park, 50x150, ½ block from car line, ½ block from the boulevard, only $600; this is a snap. LONGSTRETH & HESSE, room 120, Coulter Blk., 213 S. Broadway. 13

FOR SALE—ONE ACRE OF GROUND, TWO houses, modern, can be split three more, block to car line, great bargain. See owner, going away. Terms $1650, MORTON AVE. Phone Main 6370. 13

FOR SALE—BEAUTIFUL BUILDING LOTS, in the southwest, south and east, at the lowest prices and terms. Come and see
CALIFORNIA REALTY,
13 Suite 307, Henne Building.

FOR SALE—$950, A SPLENDID LOT CLOSE in, 40x127 to alley; owner must sell at once, this is $250 under market value. See W. L. HOLCOMB, with Golden State Realty Co., 606 S. Spring st. Both phones Ex. 56. 13

FOR SALE—HIGH CORNER LOT NEAR car line, fine view mountains and ocean; owner wants to sell, needs money. MARSH & McCALL, 123 S. Broadway. Main 2120.

FOR SALE—FINE LARGE LOT ON 47TH street, between Main and Moneta, for $1000. There are no more at this price; terms half cash. DAVID H. McCARTNEY, 327 Douglas Bldg. 13

FOR SALE—NEARLY 2 ACRES IN CITY limits with small house and fine big walnut trees on it. Price $2500. South Soto st. 3rd house from Santa Fe crossing or 163 NORTH SPRING ST. 13

FOR SALE—$2600; S. MAIN ST., BETWEEN 42d and Thorpe; lot 40x150; lots selling for the same price 15 blocks farther south; seller is leaving for East. Address D, box 90, TIMES OFFICE. 13

FOR SALE—BY OWNER, NORTH FRONT lot on Gail st., ½ block east of South Park ave.; lot No. 201, near 36th and South Park ave.; must be sold. See OWNER, 729 S. Broadway. Main 277, Home F5473. 13

FOR SALE — ON FOURTH AVE. NEAR Mount Claire, a fine residence lot, 41x143, to alley, all improvements, price $640; this is a snap. Address F, box 91, TIMES OFFICE. 13

FOR SALE—
$12,000. 23 acres near Eastlake Park; cheapest property in city limits; on Mission blvd. T. JARVIS SPENCER, 234 Mason Bldg. 13

FOR SALE—KEY TO THE SITUATION, LOT 40 feet frontage on R. R. switch; has good house, which covers the investment; price $2000, $1750 cash, balance mortgage. V. S. DRAKE, 503 Grant Bldg. 13

FOR SALE—$675; LOT ON CLARENCE ST., in the Salt Lake Station Tract. Cheapest lot in the tract.
W. H. OBEAR, 409 Johnson Bldg.
13 P. B. CROSS, Mgr. Boyle Hts. Prop.

FOR SALE—
City Lots and Lands.

FOR SALE—
$250—NEAR PICO AND ALVARADO.
$50x125. Bargain.
YOUNG & ADAMS,
A7866. 254 S. Hill st. 13
Broadway 2915.

FOR SALE—30 LOTS ON MAIN ST., Searchlight, Nev.; will double when railroad is completed; sell or exchange for cottage. Address E, box 108, TIMES OFFICE. 13

FOR SALE—THE VERY CHEAPEST CORner on all Figueroa blvd., north of Vernon, is the northeast corner of Figueroa and Marshall, 100x150; telephone for the price; you will be astonished. Owner, HOME 5085. 13

FOR SALE—$350.
$100 CASH—
Big lot, 60x155, on Vine street, 300 feet from Hoover.
W. H. OBEAR, 409 Johnson Bldg.
13 V. P. GILBERT, Mgr. Lot Dept.

FOR SALE — $1600, CAMBRIDGE, NEAR Harvard blvd., south front, 50x130; also one on W. 16th st., near Harvard, 52x140; same price. WILSON, 410 Mason Operahouse. Phone 2964. 13

FOR SALE — $1250; $450 CASH, $400 IN ONE year, $400 in 2 years, buys east front, 50x165, Jasmine st., near Cambridge; sure profit before second payment. OWNER, 410 Mason Operahouse. Phone 2964. 13

FOR SALE — SOUTHEAST CORNER OF Western ave. and 12th st., 70x141; the cheapest corner on Western, and won't last at this price. $3500; can make good terms. WILSON, 1212 Western ave. 13

FOR SALE — EAST FRONT, HARVARD blvd., near 16th st., 50x130, $1900; also one near Cambridge, $2000; choicest residence sites southwest. J. C. WILSON, 410 Mason Operahouse. Phone 2964. 13

FOR SALE—$650.
Large lot on Halldale ave., near Dalton ave. car line. This is easily $100 under the market value. See owner, 702 S. SPRING, room 215.

FOR SALE—FINE LOT ON 52D STREET, between Moneta and Figueroa; 50-foot front; $150 under value; party must sell. WAGONER REALTY CO., 553 Grant Bldg. Phones F4403, Main 5773. 13

FOR SALE—AT A BARGAIN FOR CASH, 10½ acres in division B, lot 4, block 29, Los Angeles city, south of Effie street and half block north of Sunset Boulevard, $1500 per acre. OWNER, 82-5 TEMPLE BLOCK. 13

FOR SALE — BARGAINS, MENLO PARK Tract; lot 40x150 to 15-foot alley; south front; improved neighborhood; close in; price $1700. Address C, box 94, TIMES OFFICE. 13

FOR SALE—CRENSHAW BLVD. BETWEEN Washington and 16th; east front, $1300; west front, $1100. Flint ave. and Western ave., $1250. J. T. KELLER,
13 Phone A2201. 306 Currier Bldg.

FOR SALE—$1900; CLEAN CORNER ARlington near Washington. This is the best buy on Arlington Heights. A. BOCKER & CO., 201 Collins Bldg. Phone 1265; Main 3908. 13

FOR SALE—BY OWNER, OVER 12 BIG lots, 2-story house, large chicken yard; gum trees, well, worth $6000; all for $4400; only half block from Griffin ave. 240 E. AVE. 43. 13

FOR SALE—LOT.
Look at this. 60x150 on S. Flower st., near 19th st. Price $16,000. 1-4 cash. See this Monday. PALMER & NORTON, 605 Grant Bldg. Phone A3124, Main 3740. 13

FOR SALE—$450; AT GRAHAM STATION, 6c car fare, 5-room Cal. house, well built, on $100 cash, balance $12.50 per month, including interest; take Long Beach car. J. W. NICKELL CO., 325 Byrne Bldg. 13

FOR SALE—I OWN 2 CHOICE RESIDENCE lots on St. Louis st., facing and near the car line, I want the cash for them; try me on. M. W. ATWOOD, 613 Grant Bldg. Ph. 1714. 13

FOR SALE—
$1500—Near Vermont and 11th sts. Corner, no restrictions, 48x128.
YOUNG & ADAMS,
A7866. 254 S. Hill st.
Bway 2915.

FOR SALE—AT BEVERLY, THREE LOTS 50x150 each, 2¼ blocks from car line; price $650 each, $300, balance contract. OWNER, No. 510 W. First st. Phone Main 8513 evenings. 13

FOR SALE—LOT 50x135, NORTH FRONT, ½ block from Main st., on 49th st., $1050, $200 cash, balance $15 per month, including interest. M. E. OSWALD, corner 46th and Los Angeles st. S. 2945, Home B9154. 13

FOR SALE—$1600 FOR 50x150 LOT, HARvard blvd., just south of Adams; other bargains this locality. Come and see WEST ADAMS REALTY CO., 1943 W. Adams. 'Phone B2093.

FOR SALE—LOT IN WILSHIRE BLVD. tract, on King st., between Eighth and Ninth; all street work done; cash $1250, NET. No agents wanted. Address D, box 83, TIMES OFFICE. 13

FOR SALE—$2400; SPLENDID INDUSTRIAL site, 28,700 sq. ft., 250 ft. railroad frontage; fine location, near Adams; snap; terms. BURNS HUTCHINSON, 427 Laughlin Bldg. A3128, Main 297.

FOR SALE — I HAVE THE CHEAPEST east-front on Fifth ave., $250 under anything else. Address D, box 8, TIMES OFFICE. 13

FOR SALE — YOU CAN'T BEAT THIS S.W. corner Dorchester and Jasmine, east front, 50x140, only $1250; 1-3 cash. J. C. WILSON, owner, 410 Mason Operahouse. 13

FOR SALE—$4500, 100x165 TO ALLEY ON Burlington ave., with a fine view and on the high ground; will sell all or part. C. A. SUMNER & CO., 214 L. A. Trust Bldg. 13

FOR SALE—LOT 60x230 TO 20-FOOT ALLEY, on Santa Monica, close to Center st. This is a great bargain. Price $550. F. P. CHAFFEE, 119 S. Broadway. 13

FOR SALE—
$600—For lot 42x135 near West Adams and Cimarron; sacrifice price. Address E, box 100, TIMES OFFICE.

FOR SALE—TWO FINE LOTS, EACH 50x147, fronting on Vernon Avenue Square; one corner lot, one inside lot; must be sold; 5c fare. Inquire of owner, 1057 S. FLOWER ST. 13

FOR SALE — 45x134, SOUTH FRONT NEAR Pico and Western ave.; you can build a cottage on this; $1000, easy terms. S. H. WILSON, 1212 Western ave. 12

FOR SALE—$1950; LOT ON BEAUTIFUL ST. Louis street; half block from Hollenbeck Park; magnificent view. Address C, box 93, TIMES OFFICE. 13

FOR SALE—BARGAIN, LOT TO A BUYER, no commission, no agents wanted, southwest; high ground. Address D, box 132, TIMES OFFICE. 13

FOR SALE—$9000; A FINE CORNER ON 11TH st., in the Bonnie Brae tract, 50x165 to an alley. C. A. SUMNER & CO., 214 L. A. Trust Bldg. 13

FOR SALE — $7500, 100x150 IN ALVARADO Terrace tract, this is a beautiful residence site. C. A. SUMNER & CO., 214 L. A. Trust Bldg. 13

FOR SALE—FINE EAST FRONT LOT, 47TH ave., 50x150, just north of Washington, price $1300. H. W. SPRATT, owner. Home phone Ex. 693. 13

FOR SALE—$750 CASH. LOT ON 48TH ST., near Main. How is this for a bargain. Phone 29136, or call at 630 WEST VERNON AVE. 13

FOR SALE—OWNER UNABLE TO MAKE payments, lot 50x150, on 23rd st. West Adams Terrace tract, price $950; ¼ cash. Address E, box 95, TIMES OFFICE. 13

FOR SALE—OWNER MUST HAVE MONEY, lot on 12th st. west of Arlington, price for a few days, $700. Address F, box 14, TIMES OFFICE. 13

FOR SALE—60x140, CORNER ON BEAUTIful Pacific Blvd., $1100, terms, high class residences, all around it. KEYSTONE, 220 Grant Bldg. 13

FOR SALE—60x140, CORNER ON BEAUTIful Pacific Blvd, $1300, terms, worth $1400; high class residences all around it. KEYSTONE, 220 Grant Bldg. 13

FOR SALE—HOUSE, 11 ROOMS; FURNITure good as new; rooms all rented; will sell very cheap if taken at once. 142 S. PICO ST. 13

FOR SALE—NICE LEVEL LOT, CLOSE to cars, in Boyle Heights; only $350, only $50 balance $10 per month. E. A. MILLER, 305½ S. Broadway. 13

FOR SALE—BEAUTIFUL 6-ROOM COTtage on 52d st., $2250, $350 cash, balance easy; today only. See HAWKINS, 37th and Main. B9307, S. 5484. 13

FOR SALE—LOVELY NEW 6-ROOM COTtage; elevated lot, trees, lawn, garage, chicken house; terms. Call 517 E. 25TH ST. 14

FOR SALE—$3750; 75x196 FT., CORNER ON 29th, close in; choice and cheap; look it up. BURNS-HUTCHINSON CO., 427 Laughlin. 13

FOR SALE—LOT ON DEARBORN STREET near 42d and Figueron, at a bargain. Owner, C. P. GOULD, Phone D1438. 13

FOR SALE—CITY LOT, CLOSE IN; $700, worth $1000. See CAREW CO., D st., Edendale, for bargains in large building lots. 13

FOR SALE—CHOICE LOT, BOYLE AVE., second lot from Third st.; building restriction $1500. See OWNER, 739½ Towne ave. 13

FOR SALE—$4400. A FINE LOT ON WEST 6th st., near Crown Hill. C. A. SUMNER & CO., 214 L. A. Trust Bldg. 13

FOR SALE—SNAP, $1700, LOT, 40x140, 80 foot street, built up location, close in, near Central ave. 208 GERMAIN BLDG. 13

FOR SALE—LOVELY NEW 6-ROOM COTtage; elevated lot, lawn, flowers, chicken house; terms. Call 511 E. 25TH ST. 13

FOR SALE—LOT ON 42D ST., JUST WEST of Moneta; easy terms. Inquire at 240 W. 42D ST. 13

FOR SALE—CITY LOT, 36x125; OWNER must sell

FOR SALE—
Business Property.

FOR SALE—BY

BLACK BROS

UNION TRUST BLD.

We sell business property only. If you are in the market for an investment in business property, or semi-business property, you will find our listed properties the best obtainable in the market.

$125,000.

Northwest corner Seventh and Flower, 67½x135 feet. Seventh st. is the winner for the future. It is going to rival Broadway in five years.

$125,000.

530-32 South Main, 40x140 feet to alley, new one-story brick building, pays $400 per month. The best buy on Main st.

$125,000.

Southwest corner Eighth and Los Angeles sts., 100x136 feet, a fine, choice wholesale or industrial sites.

$100,000.

S.E. corner Figueroa and 4th, 120x165 feet, next to Harriman subway surface lines, greatest speculative buy in the market.

$91,000.

S.E. corner Hill and 16th, 122x192 feet, $18,567 worth of buildings thrown in free. Rent for $200 per month.

$85,000.

720-35 S. Los Angeles st., 100x132 feet, a great wholesale property, backs up to Main st. property; worth $2000 per foot.

$62,400.

S.W. corner Hill and 16th, 104x120 feet, $600 per foot. Cheapest southwest corner on South Hill st.

$60,000.

S.E. corner San Pedro and 4th, 110x154 feet, on two great southeast thoroughfares; on direct line to Union Depot.

$60,000.

332 Figueroa st., another big bargain in the subway district, 100x165 feet; old buildings rented for $50 per month.

$50,000.

527-35 Ceres ave., 100x110 feet, right at the depot door; a great property by the Union Depot; contains a number of modern cottages.

$45,000.

732-4 Los Angeles st., 55x105 feet; a nice, juicy buy on Los Angeles st., in the coming wholesale center.

$30,000.

227-229½ E. Fourth st., 40x118 ft., average to alley, with 2-story brick building rented at $90 per month.

$27,500.

S.E. corner Fourth and Towne ave., 55 ft. on Fourth by 100 ft. to alley on Towne.

$24,000.

60x165 ft. at 422 S. Figueroa st., nominally improved, at $400 per foot. This is one of the most advantageously situated properties in relation to the great Fourth-st. subway, and worth prompt attention.

N.W. corner W. Ninth and Green sts., 85 ft. on Ninth by 160 ft. to alley on Green, directly opposite the site of the new million-dollar cathedral about to be erected by the Roman Catholic Church, $250 per ft., $16,250.

$10,000.

West side Figueroa, about 90 ft. north of the corner of Third, 30x125 feet, vacant.

$3000.

1547 Orange st., adjoining corner of Union ave., with good 8-room house, 60x117 ft.

$6000.

621 Ceres ave., 25x110 ft., with modern cottage, $6000.

BLACK BROS

UNION TRUST BLD.

FOR SALE—
Business Property.

FOR SALE—BY

ROBERT MARSH & CO.,
H. W. HELLMAN BLDG.,
OR
MINES & FARISH,
315 S. HILL ST.

EAST SEVENTH STREET.

OUR FIRST AND BEST CROSS-TOWN BUSINESS STREET.

NEW CAR LINE
NOW BUILDING FROM MAIN STREET, EAST ON SEVENTH, AND WHEN FINISHED WILL SURELY ENHANCE THE PRESENT VALUES, AT LEAST, 50 PER CENT. WITHIN NINETY DAYS.

BEST BUY ON THE STREET.

PRICE $65,000.

INCOME
AT PRESENT ABOUT $300 PER MONTH.

CLOSE TO MAIN STREET, BUT
ONLY ABOUT HALF THE PRICE.

COMPARE THIS
WITH THE PRICES ON WEST SEVENTH STREET, AND YOU WILL CERTAINLY WONDER WHY!

LOOK FROM END TO END AND YOU WILL NOT FIND ANOTHER BUY ON 7TH ST. THAT EQUALS THIS FOR LOCATION, PRICE AND TERMS.

REMEMBER
THE NEW CAR LINE, PAVING AND OTHER IMPROVEMENTS NOW UNDER WAY.

WELL WORTH INVESTIGATING.

ONE OF THE FINEST APARTMENTS TO BE FOUND IN THE CITY.

GRAND AVE. BETWEEN 8TH AND 9TH STS.

EARNING CAPACITY
IS NOW $18,000 PER YEAR.

PRICE $185,000.

THE BUILDING COST OVER $110,000 AND COULD NOT BE DUPLICATED TODAY FOR THE SAME MONEY.

LARGE 80x185 LOT.

WHEN GRAND AVE. IS PAVED, IT WILL BE ONE OF THE BEST BUSINESS STREETS WEST OF
HILL STREET.

10 PER CENT. INTEREST.
ON HIGH CLASS PROPERTY LIKE THIS IS SELDOM TO BE FOUND,
NOT TO SAY
ANYTHING ABOUT THE INCREASE IN LAND VALUE WHICH IS INEVITABLE WITH THE IMPROVEMENTS NOW PROJECTED FOR GRAND AVE.

DOESN'T IT LOOK GOOD?

WELL, IT IS. EXCEPTIONALLY GOOD, IN FACT.
IT IS TOO GOOD TO KEEP
VERY LONG.

GOOD, CONSERVATIVE, SAFE.

A BROADWAY CORNER
NORTH OF 10TH STREET,

SOMETHING THAT IS VERY SCARCE AND BECOMING SCARCER EVERY DAY.

NEAR
THE LARGEST DEPARTMENT STORE WEST OF CHICAGO
AND WHERE MILLIONS OF DOLLARS WORTH OF IMPROVEMENTS WILL BE MADE WITHIN NEXT FEW YEARS.

JUST THINK
OF A BROADWAY CORNER SOUTH OF SEVENTH STREET
FOR LESS THAN $2000 PER FOOT.

BROADWAY
WILL ALWAYS BE OUR BEST RETAIL AND SHOPPING STREET AND WILL BE THE HIGHEST RENTAL PROPERTY OF ANY STREET.

THE PRESENT INCOME
IS NEARLY $400 PER MONTH AND WILL BE $500 OR $600 WITHIN 12 MONTHS.

NOTHING ELSE TO BE HAD FOR LESS THAN $300 PER FOOT
BUT OUR OPTION
PERMITS US TO SELL IT FOR
$2750 PER FOOT.

CAN YOU BEAT IT?

THIS IS THE PLACE
WHERE OUR CONSERVATIVE BUSINESS MEN ARE INVESTING, BECAUSE THEY REALIZE THERE IS

ONLY ONE BROADWAY

AND ITS PERMANANCY FOR THE FUTURE IS ALREADY WELL ESTABLISHED.

LESS THAN $60,000 CASH.

BALANCE THREE YEARS.

WE CAN POSITIVELY DELIVER THIS AT THE PRICE QUOTED, IF TAKEN BEFORE OUR OPTION EXPIRES.

DON'T FORGET THE PRICE.

ONLY $2750 PER FOOT.

LET US SHOW IT TO YOU.

WEST SIXTH STREET,
BETWEEN HILL AND OLIVE STS.

OPPOSITE CENTRAL PARK.
A SPOT OF BEAUTY THAT WILL REMAIN FOREVER.

60x150.

NOTE THE SIZE AND THE
PRICE $150,000.

NOMINAL IMPROVEMENTS WITH A FAIR INCOME TODAY AND COULD BE MADE TO PAY A BIG RATE OF INTEREST.

PROPERTY ON PUBLIC SQUARES IS ALWAYS HIGH CLASS AND IN DEMAND COMMANDING BIG RENTS AND ALWAYS OCCUPIED.

RIGHT IN THE HEART OF TOWN WHERE THERE IS SOMETHING DOING AND A BIG INCREASE IN PRICE IS ASSURED.

LOOK AT THE IMPROVEMENTS ON 6TH ST. WITHIN THE LAST YEAR.

FOR FURTHER PARTICULARS SEE

MINES & FARISH,
315 S. HILL ST.,
OR
ROBERT MARSH & CO.,
H. W. HELLMAN BLDG.

FOR SALE—
Business Property.

FOR SALE

GREAT OPPORTUNITIES.

QUICK PROFITS.

EAST SEVENTH STREET.

TWO (2) NEW CAR LINES BEING CONSTRUCTED.

WORK IS BOOMING ON THE TWO NEW DOUBLE-TRACK EAST SEVENTH-STREET LINES, COMMENCING AT BROADWAY AND SEVENTH STREET AND EXTENDING EASTWARD FOR A DISTANCE OF FOUR MILES. GO AND SEE FOR YOURSELF.

AS EVERY ONE KNOWS, SEVENTH ST. PROPERTY BETWEEN MAIN AND FIGUEROA STS. HAS REACHED A PRICE, IN SOME INSTANCES, OF $400 PER FRONT FOOT AND STILL ADVANCING. EAST SEVENTH ST. HAS BEEN GREATLY RETARDED IN ITS GROWTH IN PROSPERITY AND VALUE BY REASON OF INACCESSIBILITY—NO STREET CAR LINES; YET IT SHOULD AND WOULD HAVE BEEN BUT FOR FRICTION IN THE COUNCIL THE FIRST STREET TO HAVE RECEIVED THE IMPROVEMENTS ON ACCOUNT OF ITS LOCATION AND ITS RELATIONSHIP TO THE HEART OF BUSINESS LOS ANGELES.

NOW THE PACIFIC ELECTRIC RAILWAY CO. AND THE LOS ANGELES RAILWAY CO. ARE CONSTRUCTING WITH ALL SPEED TO A QUICK COMPLETION, TWO LINES THAT WILL BECOME THE MOST POPULAR AND BEST PATRONIZED ELECTRIC LINES IN THE CITY; AND THE ADVANTAGE TO SEVENTH ST. CAN HARDLY BE CONCEIVED AT THIS TIME. IT WILL RESULT IN LARGE NUMBERS OF VALUABLE IMPROVEMENTS BEING MADE ON THIS STREET IMMEDIATELY, AND WILL QUADRUPLE THE PEDESTRIAN TRAFFIC AS WELL.

ANYTHING ON EAST SEVENTH ST. BETWEEN THE LOS ANGELES RIVER AND MAIN STREET WILL DOUBLE IN VALUE IN 1907. THIS RAILWAY IS THE ONE THING THIS WIDE THOROUGHFARE HAS BEEN WAITING FOR, AND HAD TO HAVE BEFORE IT COULD HOPE TO COMPETE WITH VALUES ON WEST SEVENTH ST., OR EVEN EAST FIFTH ST. EAST SEVENTH ST. EXTENDS THROUGH THE VERY CENTER OF BUSINESS LOS ANGELES, RUNNING, ONE MIGHT SAY, FROM SANTA MONICA TO WHITTIER. PROPERTY AT THE PRESENT PRICES (AND CORNERS CAN BE OBTAINED FOR $900 PER FRONT FOOT) WEST OF CENTRAL AVE. WILL PAY 10 PER CENT. NET, WITH COST OF IMPROVEMENTS ADDED. BUT NOW IS THE TIME TO BUY.

IT IS FOOLISH TO SAY "UNLESS YOU BUY TODAY PROPERTY VALUES WILL ADVANCE TOMORROW" THEY DO THAT ANYWAY IN LOS ANGELES. IT IS EQUALLY ASININE FOR ONE AGENCY TO SAY "IT HAS ALL THE BARGAINS." WE HAVE ONE OR TWO; YOU SIMPLY "BUY NOW" OF ANY OWNER OR AGENT ON EAST SEVENTH STREET AND REAP A QUICK REWARD.

W. M. GARLAND & CO.,
EXCLUSIVE AGENTS.
324 HUNTINGTON BUILDING. 13

FOR SALE—
Business Property.

FOR SALE—

BUSINESS PROPERTY.

S. J. WHITE & CO.
Real Estate and Financial Agents,
416-417 Pacific Electric Bldg.

CENTRAL AVENUE CORNER.

CENTRAL AVENUE CORNER.

The best money maker on the avenue.

Good improvements paying 6¼ per cent. and ground not all occupied; 2 stores and 6 4-room flats.

SIZE OF LOT, 97x143.

A bargain and very easy terms.

A snap in close in property on Maple ave., near Seventh st.

$20 a foot cheaper than anything else in the block.

We can deliver the goods. Let us make you some easy money.

OLIVE STREET.
OLIVE STREET.
OLIVE STREET.

We have a great bargain on this fine business street.

LARGE LOT
and under the market value if taken this week.

You cannot place your money anywhere to better advantage.

EASY TERMS.

SEE STEWART,
WITH
S. J. WHITE & CO.,
Real Estate and Financial Agents,
13 416-417 Pacific Electric Bldg.

FOR SALE—

SOUTH BROADWAY.

SOUTH BROADWAY.

JUNCTION OF BROADWAY.

MAIN AND TENTH

AN INSIDE LOT AT

AN INSIDE FIGURE.

WE BELIEVE THE FINEST IMPROVEMENTS ON S. BROADWAY IN THE NEXT THREE YEARS WILL BE ERECTED BETWEEN SEVENTH AND THE JUNCTION MENTIONED. WE BELIEVE PROPERTY IN THESE BLOCKS DUE FOR THE BIGGEST ADVANCE. WE BELIEVE THAT ANYTHING BOUGHT TODAY AT THE FIGURE WE ARE ABLE TO QUOTE,

$2250 A FOOT,

WILL PROVE TO BE A BIG MONEY MAKER.
THIS PARTICULAR LOT
54x200 FEET,
IS ABOUT $1000 PER FOOT CHEAPER THAN
PROPERTY IN THE BLOCK
NEXT NORTH.
IT'S BY FAR THE
CHEAPEST BROADWAY LOT
ON THE MARKET.
YOU CAN MAKE NO MISTAKE
IN BUYING NOW.
MINES & FARISH,
SOLE AGENTS,
315 S. HILL ST. 13

FOR SALE—BY

EDWARD D. SILENT & CO.,
216-218 W. SECOND STREET.

WEST SEVENTH ST. CORNER.

EAST OF CORONADO STREET.

LOT 184x146 TO ALLEY.

THIS IS ABSOLUTELY THE CHEAPEST CORNER ON W. SEVENTH STREET. THE SAME SIZE CORNER ONE BLOCK WEST IS HELD AT $27,500.

PRICE $22 PER FOOT,
—OR—
$25,000

SOUTH OF VERMONT AVE.
LOT 60x165.

LOCATED ON THE EAST SIDE OF FREMONT AVE., ABOUT ½ BLOCK SOUTH OF THIRD. NOMINAL IMPROVEMENTS.

THIS LOT MUST BE SOLD AT ONCE AND WE WILL CONSIDER ANY REASONABLE OFFER.

EDWARD D. SILENT & CO.,
EST. 1885, 216 W. SECOND ST.,
13 MEMBERS L. A. REALTY BOARD.

FOR SALE—

LOS ANGELES ST.

25 FEET.

BETWEEN SIXTH AND SEVENTH STS.

This property, located opposite the new Huntington interurban depot, soon as built 20,000 people will be handled daily opposite this property. The price at which we can deliver this property is one that will insure a quick profit and make you buy at once. The price is below the market value and by far the cheapest in the block. We invite your personal investigation. Don't overlook this snap.

O. A. VICKREY & CO.,
308 S. Hill st.

FOR SALE—

HOPE STREET.

HOPE STREET.

— FEET.

Same block of new 8-story Y.M.C.A. Bldg. to cost $400,000.

THE PRICE 20 PER CENT. LESS

than anything in the block.

Improvements on the lot worth $10,000.

Paying $2000 yearly rental.

Prompt action necessary.

To secure this bargain

Facts and figures speak.

We are prepared to show any investor wa know whereof we speak.

O. A. VICKREY & CO.,
308 S. Hill st.

FOR SALE—

SAN PEDRO STREET.

SAN PEDRO STREET.

150 FEET.

CHOICE CORNER.

—$16,000—

THE BARGAIN HUNTER.

THE SPECULATOR.

THE INVESTOR.

WE SAY A PROFIT OF

—$10,000—

To you in 90 days in the purchase of this.

The price 20 per cent. less than property adjoining. Owner sacrificing and makes this price for a short time only. See us before it is too late.

O. A. VICKREY & CO.,
308 S. Hill st.

FOR SALE—W. 11TH NEAR FIGUEROA.

Here's a CLOSE-IN BARGAIN. Lot runs through block, has frontage of 50 feet on each of two improved streets. South half of lot occupied by two five-room flats, north half vacant. INCOME from present improvements 7 per cent. on price asked and small outlay will increase returns to 15 or 20 per cent. $650 for few days. Terms. OWNER, 646 Chamber of Commerce. 13

FOR SALE—
Business Property.

FOR SALE—

S.W. CORNER SIXTH AND FLOWER.

CHEAPEST CLOSE-IN CORNER.

100 FEET ON SIXTH.

125 FEET ON FLOWER.

INCOME $185 A MONTH.

$100,000. $100,000

$44,000 CASH. Balance 6 per cent.

Do you realize that Sixth st. has been overlooked, that prices are less than for othir equivalent north of Tenth st.?

Do you realize that the new subway will cross Flower st. on grade only a block from this corner, thereby greatly increasing its value?

BUY THIS BARGAIN NOW.

IT WILL MAKE YOU MONEY.

CENTRAL AVENUE.

East side between 4th and 5th sts.

35x100 feet.

$16,500. $16,500. $16,500.

This lot adjoins the Southern Pacific Arcade Depot property.
Will always be first-class location for hotel and stores.
If you will investigate you will find we are offering a real bargain; do not delay, as our time is short.
Remember the location.
Central ave., between 4th and 5th.

EAST SEVENTH STREET.

We have the big snap on this street.

Northwest corner of Mateo and Seventh.

500 Feet frontage on Seventh,

Depth 150 feet.

$225 per front foot.

This property has a 40-foot street in the rear, through which runs a spur of the Santa Fe Ry., making it unusually desirable for wholesale purposes.
The Seventh st. car line now being constructed will pass this property, and Mateo and Seventh will be transfer point.
Seventh st., to be paved to the river.
You will find it worth while to investigate this.

JOHN D. FOSTER & CO.,
223-225 Douglas Bldg.
EXCLUSIVE AGENTS. 13

FOR SALE—

HILL STREET,

HILL STREET.

We have a few choice properties located on Hill st., which we can deliver for a short time only.

The best corner on Pico and Hill st., $105,000.

Sixty feet just below the great Hamburger store, for $150,000.

80 feet just below Pico st., running from Hill st. clear through to Olive st., a very choice property for only $60,000.

If you want Hill st. come and see us.

VAN VRANKEN-HUNTER REALTY CO.,
13 404 Chamber of Commerce.

FOR SALE—GOOD BUYS.

$17,500—Excellent buy on S. Flower st. Good 8-room flat building. Lot 58x150. Rented for $105 per month. Buy now on Flower and reap an early profit.

$6000—Two cottages rented for $40 per month. On a 50x125 ft. lot on W. 12th st. Splendid buy. Location just right for renting. Two blocks from Figueroa st.

$10,000—The last place on Flower st. at any such price. Near 16th st. Good house. Absolutely the only pick up on Flower st. this side of Washington st. Look this up. Lot 56x150.

$10,000—A SNAP on E. 8th st. near Wall st. is to be paved. Good cottage on this lot. There is a splendid investment. The prices on adjoining properties are 20 per cent. higher. This one is a pick up. Lot 50x136.

NEVIN & TAYLOR, 436 Hellman Bldg.
13

FOR SALE—BY ARTHUR W. KINNEY CO.

$22,500—Flower st. between 7th and 8th, 40x165. Ten-room house, a snap.

$27,500—Finest corner on Figueroa st., near Washington, 132x150; this is $100 per foot below the market, and a great moneymaker.

$15,000—A snap, on W. 7th, only 2 blocks from Figueroa, 60x180; income $50 per month.

$12,500—Corner 7th and Coronado, 120 feet on 7th st.; unrestricted.

$18,000—60-ft. on Grand ave. north of 16th. Income of $100 per month. A splendid investment.

$16,000—Flower st., north of Pico, 50x150 to alley. Income $55 per month.

Terms of 1-3 to ½ cash on these properties.

Inquire Business Property Dept.
ARTHUR W. KINNEY CO.
119 Mer. Trust Bldg. A3242. M. 3233. 13

FOR SALE—

SNAP THE SNAP,

BETWEEN

8TH AND 6TH.

ON WEST SIDE.

LOS ANGELES STREET.

WE HAVE SOLE AGENCY

FOR THIS AND CAN DELIVER AT

$1000.

PER FRONT FOOT, FOR QUICK SALE. FROM FIFTH TO SIXTH, IS AN EXTRA WHOLESALE DISTRICT. THIS IS THE CHEAPEST LOT BETWEEN 5TH AND 6TH. INCOME ABOUT $75 PER MONTH.

SMURR & HARRISON,
Phones A3643. 226 BYRNE BLDG. 13

FOR SALE—

2 cottages, lot 40x160, 20 foot alley, near San Pedro and Pico; income $21 a month; this lot is large enough for two flat buildings and close in; you can build 100 rooms on this lot and rent every room of it; price $4000.

50x125, near Pico and Figueroa; 5 room cottage, $5200.

25x150 to alley, income $45 a month, near 12th and Central, $1850 cash, balance of $2000, no interest.

60x120, on San Pedro st., prospective business property, 5 room house, barn and shed and flowers, $500 cash; balance of $1300, $25 a month.

For the best bargains in choice city and country property, you make money if you see WEIK & PICKENBACH, 702 S. Spring St., room 21. 12

FOR SALE—
"IF WE ADVERTISE IT, IT'S SO."

WEST WASHINGTON STREET.

—50x135—

NOT FAR FROM VERMONT AVENUE.
THIS IS THE CHEAPEST LOT ON WASHINGTON STREET AT THE PRICE.

—$4500—

EDWARD D. SILENT & CO.,
EST. 1885, 216 W. SECOND ST.,
13 MEMBERS L. A. REALTY BOARD.

FOR SALE—

$76,000.

This was the price six months ago.

THEY WILL START THE DEPOT

IN FEBRUARY, AND THEN MY Option will expire and the property be off the market.

SO MAKE HAY.

Crocker st. near Fifth st., 16 room building; lot 50x150; this is near the $1,000,000 Union Depot; terms; this property will sell for $20,000 in one year.

H. P. ERNST, room 313, Tajo Bldg. Cor. First and Broadway. 13

FOR SALE—
Business Property.

FOR SALE—

A RATTLING GOOD BUY.

On Carr st. between Main and Hill, 50 feet front by 125½ deep to alley. We can deliver this $55 per foot cheaper than anything on the street, and mind what we tell you, Carr street property will double and that before long. Now don't think it over too long. The man wants some money—and quick.

W. A. CHOATE & CO.
Suite 201-202 Collins Bldg. 213 W. Third st. 13

FOR SALE—

26 PER CENT. ANNUALLY ON $12,000 INVESTMENT.

This is a business proposition, but we can show you that it is positively better than any real estate investment you can find, AND WILL POSITIVELY RETURN YOU 26 PER CENT. Your money remains under your own control with ample security when in use.
For details address E, box 22, TIMES OFFICE. 13

FOR SALE—
LOOK OUT FOR THE BIG DEPOT.

$15,000—
EAST NINTH STREET,
170 FEET WEST OF CENTRAL AVE.
SIZE OF LOT, 68x240 FEET.
11,500 SQUARE FEET.
DOUBLE THE SQUARE FEET
OF AN ORDINARY LOT.

Getting twice that amount of land for the same price that you would have to pay for a regular sized lot on that fast becoming one of the busiest business streets in this city, will sell for $25,000 in two years; terms; will take larger property southwest and pay difference to $30,000.

H. P. ERNST, room 313, Tajo Bldg. Cor. First and Broadway. 13

FOR SALE—LOS ANGELES ST.

TO BE MADE AN 80 FOOT ST.
AND ASPHALT PAVED, TOO.

22D ST.

MAIN ST. VALUES $1000 FRONT FOOT.

LOS ANGELES ST. COR. WEST SIDE.
$275.

BUY THIS BARGAIN NOW ON THIS WHOLESALE STREET. CHEAPEST CORNER NORTH OF WASHINGTON.

SMURR & HARRISON,
Phones A3643. 226 BYRNE BLDG. 13

FOR SALE—
E. WASHINGTON STREET.

$12,250. A SNAP. $12,250.
NORTHEAST CORNER OF WASHINGTON ST. AND STANFORD AVE.
100 FEET ON WASHINGTON AND 150 ON STANFORD AVE.
IMPROVED WITH THREE COTTAGES.
RENTS $75 PER MONTH.
$12,250—½ cash, BALANCE AT 6 PER CENT.
IF YOU ARE LOOKING FOR AN INVESTMENT, RIGHT IN LINE OF THE FAST GROWING BUSINESS DISTRICT, DO NOT FAIL TO LOOK THIS UP.
PHELPS & DURNERIN, EXCLUSIVE AGENTS, 312 CURRIER BUILDING.
BROADWAY 1329. 13

FOR SALE—

—$14,000—

10 PER CENT. ON YOUR INVESTMENT.

SIZE OF LOT, 100 FEET FRONT,

S. HOPE ST., CLOSE IN.

TWO STORY FLAT BUILDING.

including furniture; don't miss this chance
Sole Agents.
H. P. ERNST, room 313, Tajo Bldg. Cor. First and Broadway. 13

FOR SALE—

75x135, southwest corner 16th and Main will be offered at a good money-making price the next ten days. Lowest in price in that coming district. Excellent terms.
WM. R. BURKE, 320 Bradbury Bldg.
Home telephone 2117.

13

FOR SALE—

80x140 to alley, with trackage facilities, Willow st. near 4th st. and Santa Fe depot—in same block and close by Cass-Smurr-Dameral & Co. warehouse. Nominal improvements paying about 6 per cent. Offered at an attractive figure for a few days—$9000. CARLETON F. BURKE, 320 Bradbury Bldg
Home Telephone 2117. 13

FOR SALE—
OLIVE STREET.

OLIVE STREET.

WE HAVE AN OPTION FOR A FEW DAYS ONLY ON A CHOICE PROPERTY, 50x155 ON OLIVE STREET NEAR 10TH.
THIS IS THE CHEAPEST AND BEST BUY ON OLIVE STREET SOUTH OF 9TH AND IS A MONEYMAKER.
SEE US AT ONCE IF YOU WANT TO TAKE ADVANTAGE OF THIS RARE OPPORTUNITY.
PHELPS & DURNERIN.
BROADWAY 139. 312 CURRIER BLDG. 13

FOR SALE—INCOME 13 PER CENT. 14 4-room cottages. Lot 165x180; only $13,500. Now renting for $202 per month. Near S. P. Ry. shops. A1 investment.
For Sale—Income 11 per cent. Lot 91x125, 4 4-room cottages and 2-story building, corner lot, $10,750. Takes $4750 cash. This is the kind of property to pick up.
For sale—W. 9th st. corner, nicely improved. $20,000; also lot, corner, 60x125, only $12,000. Special good buy.
For Sale—Westlake, 12-room modern house, Rampart st. east front.
J. M. TAYLOR, 436 H. W. Hellman Bldg. 13

FOR SALE—
MAIN STREET.

MAIN STREET.
CORNER 27TH.
—120x132—
INCOME $150 PER MONTH.

Price $400 per foot, on good terms; this is a swell corner; remember there is only one Main st., and it is to be widened and values are bound to advance.
VAN VRANKEN-HUNTER REALTY CO.,
13 404 Chamber of Commerce.

FOR SALE—
R. C. HUNT & COMPANY,
2020 SAN PEDRO ST.
SUNSET SOUTH 78.

Watch San Pedro street, the newly paved thoroughfare. We have several good bargains.
$9750—65x150. Improvements, Income $40 per month. This is the deepest piece of inside property on this street.
A fine corner 100x80. Improved, income $40; price, $10,500.
$16,500—A corner 152x80, highly improved; income $1200 per annum. 13

FOR SALE—6-ROOM COTTAGE CLOSE IN.

This is a good comfortable home near Burlington on Girard st. Lot is 50x150 ft. place is worth 20 per cent. more than price asked, $4500.
H. Z. OSBORNE & SONS, Sole Agents,
646 Chamber of Commerce. 13

FOR SALE—120x175 WITH DOUBLE FRONTage; Washington near Figueroa st. Income 6 per cent. Magnificent terms. Most unique property in city with great future. WM. R. BURKE, 320 Bradbury Bldg. Phone Home 2117. 13

FOR SALE—
—$7250—
WEST FIRST.

Near Beaudry ave., fronting two streets First and Diamond; 40 ft. on each street, 4 room cottage; it's business property. Don't overlook this chance.
Sole Agents.
H. P. ERNST, room 313, Tajo Bldg. Cor. First and Broadway. 13

FOR SALE—
SAN PEDRO STREET.
SAN PEDRO STREET.
Only $325 per foot.
North of Ninth street.
Large lot, nominal improvements.
Only $325 per foot.
SAN PEDRO STREET.
SAN PEDRO STREET.
This is $75 per foot cheaper than any other lot on San Pedro street north of Ninth street.
Address D, box 182, TIMES OFFICE. 13

FOR SALE—CLOSE IN, 9TH ST. CORNER.

$31,000—I can deliver that splendid property, northeast corner of 9th and Francisco, 100x137. Large close in corners are getting few and far between, and any judge of real estate knows what a corner on 9th st. at one block of Figueroa means; $12,000 swings it.
T. J. M'DONIGLE
A7276. 404 Grant Bldg. 13
Main 8624.

FOR SALE—HOUSE AND LOT ON LOS ANgeles st. Must be sold. Also fine business corner. Ring up A7347. B. 1264. 13

Real Estate Classified Advertisements

FOR SALE—Business Property.

FOR SALE—BY
HERRON REALTY CO.,
501 H. W. HELLMAN BLDG.

GILT-EDGE INVESTMENTS.

$4000—WEST PICO STREET, IN A SECONDARY business center. NOTE THE SIZE, 54x130 TO ALLEY. This is less than $85 per foot.

$7500—LOS ANGELES ST., NEAR WASHington, 51x150, improved with modern house; rental value $55; terms $2000 cash.

$2250—PICO STREET, NEAR VALENCIA; store and flat; rental value $50 per month.

$13,500—HOPE STREET, NEAR PICO, 50x155 to alley, with improvements; rented at $65 per month; terms $3500 cash, balance 7 per cent.

$14,500—WEST NINTH STREET, CLOSE TO Figueroa; 50x135, with improvements, paying $50; Ninth street is to be widened and paved to Union; prospective investors will do well to buy before the advance.

$15,000—WEST 12TH STREET, NEAR OLIVE, 50-foot vacant lot at $300 per foot.

$15,000—18TH STREET NEAR GRAND AVE., north of Washington; 100-foot frontage with two cottages paying $61 per month. It would be hard to duplicate this close-in property at even $500 per foot.

$15,000—FLOWER STREET, NEAR NINTH. Improvements paying $40 per month.

$18,000—WEST PICO STREET, NEAR SENtous; size 50x125; present improvements paying $50 per month; $6000 cash will handle this property. If you are informed regarding Pico-street activity, see us about this at once.

$22,500—SIXTEENTH STREET, CORNER near Figueroa, 166x305; improvements have a rental value of $90 per month; Sixteenth street is to be widened and paved.

$25,000—HOPE STREET, BETWEEN TENTH and Eleventh, 50x165; present improvements paying $50 per month. Take it before the price is raised.

$25,000—FLOWER STREET, BETWEEN 10TH and Eleventh. NOTE THE SIZE, 60x165; improvements of considerable value.

$25,500—WASHINGTON STREET, SOUTHwest corner Union, 140 feet on Washington, by 120 on Union. This magnificent piece of property can be handled with $8500 cash, balance one and two years at 6 per cent.

$27,500—FIGUEROA STREET CORNER, NEAR Washington 180 feet on Figueroa by 150; this property can be handled on a $12,000 cash payment.

HERRON REALTY COMPANY.
13 501 H. W. HELLMAN BLDG.

FOR SALE—
FOR AN
INVESTMENT,
SAN FERNANDO ST.
IS GOOD,
SAN FERNANDO ST.
TWO BLOCKS FROM PLAZA,
FOUR BLOCKS FROM NEW POSTOFFICE,
PROPERTY AT ONLY $300 A FOOT.

DOUBLE FRONTAGE,
NEARLY NEW BRICK BUILDINGS,
LONG LEASE—GOOD TENANTS.
PRICE $25,000.

DOUBLE FRONTAGE.
VACANT.
—$10,500—

50 FEET FRONTAGE.
—$500—

777 FEET FRONTAGE.
IMPROVED—RENTED.
BEST BUY ON THE STREET.
NOTICE THE FRONTAGE.
PRICE $15,000.
CAN MAKE TERMS.
—ALL—
SAN FERNANDO ST.
NEAR-IN PROPERTIES.

NORTH MAIN ST.,
INVESTMENT,
100 FEET FRONTAGE.
COVERED WITH ONE-STORY
BRICK WAREHOUSE.
RENTED FOR $100 A MONTH.
WOULD BRING MORE ON LEASE.
AT ONLY $150 A FOOT,
INCLUDING IMPROVEMENTS.
PRICE $15,000.
THEY WILL MAKE YOU MONEY.
W. H. CHANDLER,
621 Citizens' Bank Bldg. Third and Main st. 13

FOR SALE—BY
JAS. V. BALDWIN,
524-527-528 H. W. HELLMAN BLDG.

MAIN STREET.

MAIN STREET.

MAIN STREET.

Here is the cheapest and best investment on Main street.

S.E. Corner of Main and 35th streets.

100-foot frontage on Main with a good 9-room house.

If you want to make $6000 in six months, buy this.

JAS. V. BALDWIN,
524-527-528 H. W. HELLMAN BLDG.

FOR SALE—W. SIXTH ST. CORNER.

Within 3 blocks of Olive st.; improvements will pay 5 per cent. or better on investment of $50,000; one-third cash, balance long time. H. Z. OSBORNE & SONS, 646 Chamber of Commerce 13

FOR SALE—Business Property.

FOR SALE—
SUBWAY DISTRICT PROPERTIES.

Get in on the subway floor and make your fortune over night. The great Harriman subway is going to create a new business district on the Figueroa street outlet. We offer for a limited time the following Figueroa street subway district properties.

$100,000.

132x265 feet at southeast corner Figueroa and Fourth street. A magnificent investment for the future.

$60,000.

323 Figueroa st., 132x165. 20-room frame building, rent $30 per month.

$24,000.

433 Figueroa st., 50x165 feet. Nominal improvements pay $20 per month. A fine little buy for the money. Just alongside the subway.

$10,000.

50x125 feet, west side Figueroa, 90 feet north of Third. Vacant. A crackerjack buy. $10,000.

We are playing the subway district to win. Do likewise and you won't regret it.

BLACK BROS.,
Subway Properties a Specialty.
13 Union Trust Bldg.

FOR SALE—
THE RAIN IS OVER.
NOW IS THE TIME TO BUY.
EVERYTHING ON THIS LIST
A BARGAIN.

—$4000—
25x130, WITH COTTAGE,
RIGHT AT 6TH AND CENTRAL.

—$6500—
50x130—DOUBLE FRONTAGE,
W. 11TH NEAR FIGUEROA;
IMPROVED FLATS PAYING $40.

—$7500—
50x130, WITH COTTAGES.
ARCADE DEPOT PROPERTY,
CHEAPEST IN THE DISTRICT,
BETWEEN 6TH AND 7TH,
WEST OF CENTRAL AVE.

—$8250—
CHEAPEST AND BEST CORNER
ON 7TH ST.
RIGHT AT WESTLAKE PARK.
50x120

—$17,000—
CORNER ON CENTRAL AVE.
RIGHT AT WASHINGTON ST.
100x157 TO ALLEY.
VERY CHEAPEST BUY.

—$14,000—
BEST BUY ON W. 6TH ST.
PAYS 6 PER CENT. NET.
RIGHT AT FIGUEROA.
3-STORY HOTEL BUILDING LEASED.
54x90

—$35,000—
A CORNER ON MAIN ST.,
100x140
RIGHT AT ADAMS ST.
A CORNER AT INSIDE PRICES.

—$51,000—
CHEAPEST CORNER ON GRAND,
BETWEEN PICO AND 7TH STS.
80x115

—$9,000—
CHEAPEST LOT ON GRAND AVE.
40x165
RIGHT AT 6TH ST.

—$37,500—
FINE CORNER ON E. 6TH.
82x100—IMPROVED.
1-3 CASH—RIGHT AT SAN PEDRO ST.

CORNER ON HILL ST.
RIGHT AT THIRD ST.
PAYING INCOME ON INVESTMENT.
—$140,000—
CHEAPEST CORENR CLOSE IN.

H. G. COTTON & CO.,
521-522 H. W. HELLMAN BLDG.
13

FOR SALE—BY
P. W. FLINT, JR.,
SOLE AGENT,
205 O. T. JOHNSON BLDG.

—60x165—

$400—PER FOOT—$400.

FIGUEROA
NEAR FOURTH.

NEAR SUBWAY TUNNEL,
OPENING ON FIGUEROA.

GET IN NOW.

P. W. FLINT, JR.,
205 O. T. JOHNSON BLDG.

FOR SALE — 823 GLADYS AVE., LOT 26x130, income property; good building, always rented; less than 2 blocks from Union Depot. A sure money maker. Look at property and make offer.

H. G. HEISLER,
Home phone A2926. 405 Douglas Bldg. 13

FOR SALE—Business Property.

FOR SALE—
HILL STREET.
MANY PERSONS WOULD LIKE
TO HAVE AN INTEREST IN
A CHOICE PIECE BUSINESS PROPERTY
WHO COULD NOT HANDLE IT ALONE.

THE SYNDICATE
IS THE WAY TO GET IT.

50, 60 AND 100 PER CENT PROFIT
IN A YEAR'S TIME
IS WHAT WE ARE MAKING FOR
FOR OUR CLIENTS.

WHY LEAVE YOUR MONEY AT
3 AND 4 PER CENT.
SO MUCH HAS BEEN TOLD ABOUT
HILL STREET
THAT IT IS UNNECESSARY
TO MENTION FURTHER.

WE ARE NOW SYNDICATING
66, 98x165
EAST FRONT,
BETWEEN 8TH AND 9TH STS.
AT A SNAP FIGURE.

GET A SMALL INTEREST AT LEAST
AND PARTICIPATE IN LARGE PROFIT.
WRIGHT & CALLENDER COMPANY,
319 S. HILL ST

FOR SALE—
SAN PEDRO AND WASHINGTON.
SAN PEDRO AND WASHINGTON.

SOUTHWEST CORNER.
SOUTHWEST CORNER.

—$50,000—
—$50,000—

—132x144—
—132x144—

THE CHANCE OF A LIFETIME.
INTERSECTION OF TWO MAIN
THOROUGHFARES.
NATURAL BUSINESS CENTER.
WORTH TWO ORDINARY CORNERS.

Corners of this kind are seldom offered for sale. Make a search of the entire city and you won't find half a dozen. Only force of circumstances will compel a man to let go such a sure money-maker. Money grows on this class of property and the wise investor knows it. The corner of Main and Washington (a trifle larger) sold for $112,500 three months ago. THE SOUTHWEST CORNER OF WASHINGTON AND SAN PEDRO is by far the BEST CORNER on SAN PEDRO from NINTH to JEFFERSON. It is a natural business center and is worth just double any other corner. Investigate at once. We can positively deliver.

Sole Agents, CONWAY & KESSLER,
13 405 Laughlin Bldg.

WE ARE NOT ADVERTISING IN THIS PAPER FOR THE LOVE WE HAVE FOR IT, BUT SIMPLY TO REACH YOU AND GET RESULTS. NOW LISTEN—

WEST SIDE OF HILL STREET.

WE HAVE 52x165 FEET ON THE WEST SIDE OF HILL STREET, JUST SOUTH OF TENTH STREET, KNOWN AS THE OLD WILEY WELLS PLACE. WE ARE OFFERING THIS PROPERTY AT A POSITIVE BARGAIN; IN FACT IT IS THE BEST BUY ON HILL STREET.

ON EAST THIRD STREET.

JUST EAST OF SAN PEDRO, WE HAVE A NICE PROPERTY, BRINGING A GOOD INCOME, WITH RAILROAD TRACKAGE IN THE REAR. WILL SELL FOR LESS THAN IMPROVED LOT ADJOINING SOLD FOR. THIS IS A SURE MONEY-MAKER.

WEST SEVENTH STREET.

ALMOST 2 1-4 ACRES JUST WEST OF FIGUEROA STREET IN THE HEART OF THE CITY. LARGE FRONTAGE AND VERY DEEP. FINEST LOCATION IN THE CITY FOR NICE HOTEL OR APARTMENT HOUSE. THIS IS CERTAINLY THE BEST BUY IN THE CITY.

SPRING STREET.

WE HAVE THE ONLY PIECE OF INCOME PAYING PROPERTY ON THE STREET. CALL AT OUR OFFICE FOR PARTICULARS.

BRYAN & BRADFORD,
135 WEST FOURTH STREET.

FOR SALE—BY
JAS. V. BALDWIN.
524-527-528 H. W. HELLMAN BLDG.

$15,000.

A bargain in income close-in business property on San Julian st., between Seventh and Eighth sts., lot is 40x140, 2-story 28-room apartment house; rented for $120 per month.

This is a fine income property, and will double in value in the next 16 months; the S. P. is soon to begin the new depot, and other extensive improvements in this section.

The time to buy is now.

PRICE $15,000.

JAS. V. BALDWIN.
524-527-528 H. W. HELLMAN BLDG. 13

FOR SALE—
P. W. FLINT, JR.,
SOLE AGENT,
205 O. T. JOHNSON BLDG.

—60x165—

$400—PER FOOT—$400.

FIGUEROA
NEAR FOURTH.

Here is the cheapest and best investment on Main street.

S.E. Corner of Main and 35th streets.

100-foot frontage on Main with a good 9-room house.

If you want to make $6000 in six months, buy this.

JAS. V. BALDWIN,
524-527-528 H. W. HELLMAN BLDG.

FOR SALE—CENTRAL AVE.
Close-in corner, improved and earning over 8 per cent. net; can be had at an exceptional bargain if sold at once. Call or telephone.
GLOBE INVESTMENT CO.,
Phones—Home F4655, Sunset Main 5214. 12

FOR SALE—
$10,500—Ingraham st., 60 feet west of Kip st., 54x125 to alley, with 11-room house; fine apartment house site, and only one block from Seventh and Figueroa; would be cheap at $15,000. We have short option.
F. M. PHELPS & CO., 225-229-230 Douglas Blk. Both phones.

FOR SALE—Business Property.

FOR SALE—
INCOME PROPERTY.

CORNER OF ELEVENTH STREET AND MAPLE AVENUE. ONE HUNDRED FEET ON EACH STREET. FOUR FINE SIX-ROOM APARTMENTS AND TWO SEPARATE TWO-STORY HOUSES, ALL IN EXCELLENT CONDITION AND MODERN. PRICE $35,000. PAY ALMOST SIX PER CENT NET. SATISFACTORY TERMS CAN BE ARRANGED. GROUND ALONE WORTH THIS PRICE. SEE US AT ONCE.

COLSON, BRYON & DONNELL,
515-16-17 H. W. HELLMAN BLDG.
HOME F7071. BROADWAY 4669.
13

FOR SALE—
SEVENTH STREET AND BURLINGTON AVENUE.

OPPOSITE HOTEL PEPPER. TWO FRONTAGES AND ALLEY. 150 FEET ON SEVENTH BY 90 FEET ON BURLINGTON, WITH FINE THIRTEEN-ROOM HOUSE. RENTS PAY CARRYING CHARGES. CHEAPEST PROPERTY ON SEVENTH. PRICE $32,000.

COLSON, BRYON & DONNELL,
515-16-17 H. W. HELLMAN BLDG.
HOME F7071. BROADWAY 4669.
13

FOR SALE—
OLIVE STREET
NORTH OF EIGHTH ST.
85x165.
—$1150—
PER FRONT FOOT.
CHEAPEST FRONTAGE
ON STREET.
$30,000
IN ONE YEAR
IS OUR PREDICTION FOR
THE FORTUNATE PURCHASER.
WRIGHT & CALLENDER COMPANY,
319 S. HILL ST.

FOR SALE—BUSINESS PROPERTIES.
$18,000—712 Ceres ave., 12 apartments, income $1700.
$14,500—1141 W. First, 12 apartments, income $1440.
$18,000—1133 W. First, 16 apartments, income $1920.
$42,000—612 W. Fourth st., 42 apartments, income $4600.
$20,000—218 N. Fremont ave., 16 apartments, income $1920.
$18,000—220 N. Fremont ave., 12 apartments, income $1440.
$18,000—212 N. Fremont ave., 12 apartments, income $1440.
$42,000—911 W. Diamond st., 48 apartments, income $4600.
$30,000—204 N. Fremont ave., 30 apartments, income $3000.
$42,500—529 Crocker st., 42 apartments, income $4600.
$25,000—1023 W. First st., 16 apartments, income $2400.
$25,000—1063 E. Ninth st., 16 apartments, 7 stores, corner, income $2400.
$25,000—1011 E. Ninth st., 16 apartments, 6 stores, corner, income $2500.
$14,000—1020 Colton st., 12 apartments, income $1440.
$20,000—150 N. Beaudry ave., 12 apartments, 2 stores, income $2000.
$100,000—Corner Seventh and Kohler sts., 103x144, income $7500.
$65,000—234 S. Figueroa st., 70 rooms; income $9400.

T. WIESENDANGER,
13 207 S. Broadway.

FOR SALE—
SNAP. SNAP. SNAP.

GET BUSY,
THIS MEANS YOU.
NOW IS THE TIME TO BUY.
ON THE WEST SIDE OF OLIVE STREET,
BETWEEN 9TH AND 10TH.
OLIVE STREET.
OLIVE STREET.
OLIVE STREET.
THIS IS THE PLACE TO INVEST YOUR
MONEY IN PROSPECTIVE BUSINESS
PROPERTY.

60x165 FEET.
GOOD HOUSE—INCOME $70 PER MONTH.

THIS IS A BARGAIN, AND CERTAINLY
THE CHEAPEST PIECE NOW KNOW OF IN
THIS LOCALITY.

YOU HAD BETTER BUY THIS BARGAIN.
IT WILL MAKE YOU MONEY.

SOLE AGENTS. SOLE AGENTS.
T. J. JARVIS & CO.,
812 UNION TRUST BLDG.
FOURTH AND SPRING STS.
HOME PHONE A7722.
13

FOR SALE—BY W. H. ALLEN & SON,
OLIVE ST. SNAP.
MUST BE SOLD AT ONCE.
ALL CASH.
OWNER LEAVING CITY
FORCED SALE.
THREE DAYS ONLY.

We have the sole agency of the CHEAPEST lot on OLIVE ST., 50x120 feet, just south of PICO ST., small improvements, renting for $15 per month; this property is NOW worth $300 per foot, and will sell by June 1st at $400 per front foot; we can sell for less than $250 per front foot, but it must be all CASH, as owner is leaving city, and wants to use the money; we have but until Wednesday to deliver it, and it is a BARGAIN that will never come to you again; the property backs up on HILL ST. property worth $1000 per front foot, and the HILL ST. frontage will eventually have to own this property; price given at our office, no telephone, calls answered. HURRY if you want to make a big profit the minute you get the deed.

W. H. ALLEN & CO.,
Sole Agents,
13 216 Douglas Bldg.

FOR SALE—60x165 FEET AT NO. 432 S. Figueroa st., nominally improved, at $400 per foot, $24,000; this is one of the most advantageously situated properties in relation to the great subway improvements on W. 4th, and worth prompt investigation; liberal terms allowed.

BLACK BROS., Sole Agents,
L. A. R. B. 906-6 Union Trust Bldg.
13

FOR SALE—BEST CLOSE-IN BUTS; 60x165 on S. Hill st., $1450 per foot. 80x165 on Grand ave. at $1000 per foot. WESTERVELT, 222 Merchants' Trust Bldg. A3513. 13

FOR SALE—Business Property.

FOR SALE—
"Make money on judgment and foresight; not on demonstrated facts."

EAST SEVENTH STREET.
Corner of Mateo, 46x140; pays now about 6 per cent. on price, $15,000; $5000 cash, balance time. You can double your $5000 on this inside of six months. Sole agent.

CENTRAL AVENUE.
No. 1302, opposite Pico, large lot, 16-room house, good income, price $12,500.

UNION SQUARE.
On 22rd, right at this live business center; two houses; good rentals; price $6000; party cash. SNAP.

CENTRAL AVENUE.
North of 14th, 70x125, well improved; something that you can bank on. Price $20,000.

TENNESSEE STREET.
Corner of Newton, about 122x40, improved, ripe now for drug store and flats; only $4000; terms; snap.

W. A. CARNEY,
Publisher of REAL ESTATE COURSE,
422 Stimson Bldg.,
14 Corner Spring and Third.

FOR SALE—
EAST 11TH STREET.
Between Maple ave. and Main. A very choice property, right close in; rents at present $50 per month; cheap at $7500.

CENTRAL AVENUE.
Northeast corner of 54th and Central, at the business center; 132x127; or will sell 40 or 80 feet at a bargain. Look it up; it is cheap.

MAIN ST.
Choice corner north of 16th. Main st. is soon to be widened south of the junction of Broadway, which will make this the most prominent thoroughfare in the city. This is on easy terms.

Also the northwest corner of 11th and Main, 80x150, which is by far the cheapest corner to be had for the money. Not many corners for sale.

Northwest corner of 8th, Olive st.; 40x180; renting for $130 per month. Think of it! only one block from the great Hamburger store; and a little corner at that. For particulars see

S. K. LINDLEY & SON,
13 709 H. W. Hellman Bldg.

FOR SALE—
A FINE SUBURBAN HOME ONE BLOCK SOUTH OF WEST ADAMS ST., ON THE HEIGHTS.

5 1-2 ACRES. 200x488. IMPROVEMENTS COST $15,000. FINE HOUSE STRICTLY MODERN.

ON W. 37TH ST., BETWEEN 7TH AND 8TH AVES., HIGH AND SIGHTLY.

IF YOU ARE LOOKING FOR A SUBURBAN HOME, SEE THIS ONE; YOU CAN'T BEAT IT AT THE PRICE.

SOLE AGENTS, SOLE AGENTS,
T. J. JARVIS & CO.,
812 UNION TRUST BLDG.
4TH AND SPRING STS.
HOME PHONE A7722. 13

FOR SALE—
HILL STREET.
HILL STREET.
PRICED BELOW VALUE.

A SURE CONSERVATIVE INVESTMENT.

That will make you money. I have an unimproved corner on Hill street that is below price, that other property can be bought for. Finest hotel, apartment or business site in the city. The subway is to go along this street, think what that means to this property. I have an option on this corner at $1050 per front foot. Will bring $1350 per front foot in the next 12 months when subway is started. Don't delay, see me at once. My option expires in a few days.

F. J. MILLER.
Home Phone A3128. 212 Douglas Bldg., 3rd and Spring sts.

FOR SALE—
YOU CAN BANK ON THERE.

$2,500—Corner of Washington street and Union ave., size 141¼x120. Quick profit in this. $2500 cash will handle it for two days.

$15,000—Corner of East Ninth and Hemlock streets, 60x120 to alley, with improvements bringing in $90 per month. The best buy on East 9th street.

$12,500—Olive street, near Pico, 50x120, $250 per foot; buy this and bank your profit in 90 days.

$10,500—Central ave., near 28th street, 40x115, improved with stores and rooms; rental $65 per month; get busy on this.

W. H. SHAW, JR., & CO.,
702 Pay Bldg. 13

FOR SALE—
W. B. MERWIN & CO.,
621 H. W. HELLMAN BLDG.

GILT-EDGE INVESTMENT PAYING 7 PER CENT. NET. 40 FEET ON FOURTH STREET, BETWEEN BROADWAY AND SPRING. IN THE VERY HEART OF THE BUSINESS SECTION.
SEE US FOR PARTICULARS.

N.E. COR. 12TH AND GRAND.
80x165, AT PER FOOT.
BEST BUY ON THIS THOROUGHFARE, NORTH OF PICO.

N.E. COR. LOS ANGELES AND 21ST
—51x145—
OUR PRICE MAKES IT THE BARGAIN ON THIS STREET.
W. B. MERWIN & CO.,
13 621 H. W. HELLMAN BLDG.

FOR SALE—
A fine large income property on E. 29th st., within 10 feet of the corner of San Pedro st. (now being paved, which means the property will rapidly increase in value). It's practically as good as a corner. The lot is 152x175 feet, improved with one 16-room and one 8-room modern flat buildings, one large 6-room modern cottage, a barn and large shed. Income is over $100 per month, at a low rental. The two blocks on San Pedro street, between 29th and 30th sts., are practically all built up with business houses, all lines of business being represented, and four more business houses are now under contruction. A corner opposite this property, improved, is held at $45,000. Having this property tied up on an option, I am able to deliver it at $12,500. Terms.

Come in and look it over if you want a sure investment.

G. W. YOUNGBLOOD,
427½ South Hill St.
Regular commission to agents. 13

MR. INVESTOR—
I want to talk a little "apartment house site" to you, show you what I've got up my sleeve, and which I know will interest you. I hold an option on a lot 60x155, located on Olive, between Second and Third, east front, which on account of peculiar conditions surrounding owner, make it desirable that he sell at once. The price is $27,000, which is $100 per foot less than owner of first property north will consider, and at least $250 less than adjoining property on the south. Judging from above facts, does $450 per front foot seem inconsistent. I leave that for you to judge. Furthermore, if you have a little speculative blood in your veins, I will guarantee, should you buy, to resell this property at a profit of $2000 in 60 days. I am at your service. WESTERVELT, 222 Merchants Trust Bldg. Home 5315, Main 8780. 13

FOR SALE—
AWAY BELOW THE MARKET.
—$7500—
CORNER 41ST AND MONETA.
114x180.
NOTE THE SIZE.

Price any other corner on Moneta, north of Vernon, and be convinced that this is a decided bargain and will not last.

CONWAY & KESSLER,
13 405-7 Laughlin Bldg.

FOR SALE—
RIPE FOR IMPROVEMENT.
S.W. CORNER DEFIANCE AND S. PARK.
—$3500—
54x128.

First good corner south of junction San Pedro, South Park and Jefferson, on this magnificent 90-foot thoroughfare.

Sole Agents, CONWAY & KESSLER,
13 405-7 Laughlin Bldg.

FOR SALE—TWO GRAND AVE. PROPERTIES.
Best offered north of 16th st. These are fine income producers and $7500 cash will handle either property; balance long time.
H. Z. OSBORNE & SONS,
13 646 Chamber of Commerce.

FOR SALE—
76 feet frontage at one of the best business centers on Central ave., at $140 per foot; a sacrifice price until I get easy. Address D, box 110, TIMES OFFICE.

FOR SALE—Business Property.

FOR SALE—
AT UNION SQUARE
BY BROWN, SON & CO.,
2305 Hoover St., Corner 23d.
Home B2535. Phones West 109.

$13,500—50x145 on Union ave., 100 feet north of 23d, improved with 14-room modern home, east front. A look at this will convince you it's a good investment.

$6500—$1000 cash, balance 6 years. 92x123 on West 24th street, just 145 feet east of Union and only vacant property in this section and sure money-maker for some one.

$17,000—That fine business property, 50 feet north of 23d on Union ave., and running through to Hoover street, making a frontage on both streets; present rental $70 per month.

$13,000—$5000 cash, balance 5 years. Southwest corner Hoover and 23d st. Improved and renting for $125 per month, and leased. Best buy for business corner at Union Square.

We are sole agents for the above and any one will make money for the buyer as Hoover and Union will be paved at once, and prices will surely advance. Investigate and act. 13

FOR SALE—
GRAND AVE.
BETWEEN 1ST AND 4TH.

Finest income apartment property.

16 PER CENT. NET INCOME.

$27,000.

WILL HANDLE THIS FINE PROPOSITION, FURNISHED OR UNFURNISHED, 24 DISAPPEARING WALL BEDS.

CAN SECURE TENANT,
5 YEARS' LEASE.

SMURR & HARRISON,
SOLE AGENTS,
Phone A3843. 236 Byrne Bldg.
13

FOR SALE—
NORTHWEST
CORNER
FIFTH
AND
GRAND AVE.
50
X
100.
$26,000.
LEVEL, SUNNY,
CLOSE IN,
GARDEN OUTLOOK
ESPECIALLY EXCELLENT
FOR
HOTEL
OR
CLUB.
REGULAR COMMISSION.
STEWART 2825 S. HOPE ST.

FOR SALE—
FIRST TIME OFFERED.
CHOICE LARGE CORNER.
N.W. CORNER PICO AND WALL.
N.W. CORNER PICO AND WALL.

—$15,500—
—81x120—

Nominal improvements, paying $40 per mo.; price every corner from Main to San Pedro on Pico, and you will appreciate this bargain.

CONWAY & KESSLER,
13 405-07 Laughlin Bldg.

FOR SALE—
$7500—HOPE ST., $7500.
POST LOT 50x165, EAST FRONT, on HOPE ST., NEAR 16TH. IMPROVED with a GOOD COTTAGE. $2500 PROFIT on this in six months.

HOPE ST., SOUTH OF 3RD.
80x165, nominal improvements for less than $225 per foot. ELEGANT LOCATION for APARTMENT HOUSE.
FLOWER ST., 50x165, TO ALLEY.
SOUTH OF PICO. IMPROVED with fine TWO-STORY HOUSE. PRICE only $10,000. REMEMBER FLOWER IS TO BE PAVED. $5000 QUICK PROFIT on this.

MOYER & GILBERT, Members L. A. Realty Board, 612 FROST BLDG. 13

FOR SALE—
Splendid site for factory or warehouses. 300 feet frontage by 250. 700 feet on railroad line. Available for 7 distinct switches; level land; some river bed gravel on end; inside city limits; well and windmill; with other small improvements; very cheap; excellent investment. HERBERT BURDETT, 121 Merchants Trust Bldg., 207 S. Broadway. 13

FOR SALE—
WEST NINTH STREET.
Right Close to Figueroa.
50x165 to alley.
Unrestricted; fine for apartments or flats.

We can deliver this property for the sum of $300 per foot, or $10,000. It will be worth $400 per foot as soon as the paving is finished; satisfactory terms.

13 B. F. LEWIS & CO., 221 W. First St.

FOR SALE—
BARGAIN ON FLOWER ST.
BARGAIN ON FLOWER ST.

The fine 3-story modern pressed-brick front rooming-house at 722 S. Flower st., known as the "Chateau Frontenac." 60 rooms.

Pays about 6 per cent. net, and increasing in value very fast.

LOT 60x165.
PRICE ONLY $70,000.

CARL PAULY,
13 731 H. W. Hellman Bldg.

FOR SALE—
A DOWNRIGHT BARGAIN.
—$2600—
S.W. COR. 46TH AND VERMONT,
55x143 TO ALLEY.
Investigate and be convinced.

Sole agents, CONWAY & KESSLER,
13 405-7 Laughlin Bldg.

FOR SALE—
And a bargain
on Flower st.,
right at Ninth.
50x150 ft. to
20-foot alley,
for only $20,000.
Don't wait, it's
by far the
cheapest thing on
the street; there is
a clear profit of
$5000 in it for you.
A. T. JERGINS & CO. (Sole Agents,)
Suite 400-401, H. W. Hellman Bldg.

FOR SALE—
BEST CLOSE IN
INDUSTRIAL AND MANUFACTURING SITE
ON THE MARKET TODAY.
68,500 SQUARE FEET. WITH 400 FEET FRONTAGE, ON PORTER AND E. NINTH, SANTA FE AND SALT LAKE SWITCHES. CAN SECURE ADDITIONAL AREA IS DESIRED. WE HAVE PRICES ON ALL INDUSTRIAL SITES, AND CAN SHOW YOU THAT THIS IS THE CHEAPEST SITE OFFERED TODAY.
YOUNG & ADAMS,
254 S. HILL STREET.
PHONES 7868, BROADWAY 2915. 13

FOR SALE—
OLIVE ST. OLIVE ST.
Only 2 shares left in the Olive Street Syndicate; deal must be closed Tuesday night; it will surely pay over 100 per cent. inside of a year, and carries a guarantee of 10 per cent. to any stockholder who desires to withdraw after 6 months. The property was bought right and is offered to you right. It ought not to take much thinking to take this in. See B. ROOM 320, Bradbury Bldg. Tel. A3866. 13

FOR SALE—BUSINESS CORNER.
ONLY $4375.
ONLY $4375.
S.W. corner Maple and 21st st., improved with fine cottage.
LOT 50x130.
QUICK.
JAMES H. FULCHER, 138 S. Broadway. 13

FOR SALE—
Hope near 9th, 75x155, or lease.
Flower near 10th, 50x155.
16th near Figueroa, 70x175.
16th near Hill, 50x130.
WM. CURRER, 613 H. W. Hellman Bldg. 13

FOR SALE—Business Property.

FOR SALE—
The lot is [illegible]
ern buildings;
short distance
worth $15,000,
over $15,000
needed, balance
gage at 6 per
Ninth st. is now
values are bound

Suite 400 and

FOR SALE—
$1500—Buys 2 choice
Inwood. A snap.
$150—A good
$300—16-room
$1100—22-room
$2000—A new
41st st., $1000
$125—2 chair
$1250—Corner
room house
THE GEM REAL

Phone F6048.

FOR SALE—
I WILL SELL MY
WAY FOR $100
LESS THAN IT
WORTH. PROVIDING
WITHIN THE NEXT
CASH. BALANCE
THIS PROPERTY
WILL PROBABLY
$2000 A FOOT.
ADDRESS THE
EMERSON, 301-2 DELTA

FOR SALE—
W. SECOND
W. SECOND
W. SECOND

80-FOOT CORNER
A few blocks
lots held at $100
corner can be had

Owner going
L. RICHHART,

A3242.

FOR SALE—A SNAP
The lot is 41x128
ern buildings;
short distance
worth $15,000,
over $15,000
needed, balance
gage at 6 per
Ninth st. is now
values are bound

Suite 400 and

FOR SALE—INDUSTRIAL
11th st., east of
Santa Fe Railroad.

Franchise has been
Railroad in the alley
ning entire length of
the cheapest piece of
trackage in the city.
ROBERT H. GIVEN,

13 209 Grosse

FOR SALE—
LOT 41x128 TO ALLEY
FEET WEST OF MAIN

CORNER MAIN
FOR $1000 PER FOOT
GAIN.

J. S.

CORNER
BROADWAY

FOR SALE—
$11,500—1148 Santee st.,
Improved with
soared for three
cheapest piece of
north of Pico, or
under the market.
Full commission.
Home F4620.

FOR SALE—
$14,000—One 7-room
colonial, east
lake, 6 rooms
come $25.00.
$15,000—Two 5
in rear, Lemon
$104 income.

13

FOR SALE—ST. J.
HOPE ST.
$5500 will handle
alley; 12
per month,
terms.

417 HENNE BLDG.

FOR SALE—EXCE
$28,000—62x140,
S.W. corner Grand
paved with 12
best buy in Los
$13,000—35x125,
1011-1016 W. First
double.
LEUSCHNER &

FOR SALE—BUS
of the Vermont
These two lots
uated, tract
to have a very
near future, pric
ular commission
owner, 208 Laugh
and Home A3128.

FOR SALE—
DON'T PA
Buy, sell or
missions to any
Join the Los
at once. Quick
write or call for
BROADWAY.

FOR SALE—BUT
The best corner
cheap and on W
The best corner
near Washington,
The best corner
opposite New Cen
G. C. EDWARDS,

FOR SALE—
held at $275 to
Alvarado. I can
unimproved, also
and sewered at
foot. This ought
ately for a few
inquire. L. E.
W. Pico st.

FOR SALE—
W. Adams st.
$76 month; splendid
block on the

HOLT & MUNTON
Bdway 1082. A1284.

FOR SALE—
Some splendid
income

C. P. DETON

FOR SALE—
Fine corner, 120x
San Pedro st., some
is the best buy on

Home A3881.

FOR SALE—Choice
FEET FROM ELEVENTH
FT. ALLEY. ON SIXTH
$25,000 TAKES IT.

BDWAY. 2229.
HOME A3881.

FOR SALE—2 ACRES
its, corner Alameda
of both S. P. and
piece of property
factories or lumber
at $3000 per acre,
for term of years,
CO., 409 Wilcox Bldg.

FOR SALE—HILL ST.
front foot; we offer
of Hill and First
ing, for only $400
for this valuable
ery and can make
you want a home
you.
R. W. POINDEXTER

FOR SALE—
corner lot, 60x165,
worth $15,000, on
new Methodist
the corner of Pico
$36,500, terms.

13 F7260.

FOR SALE—OR LEASE
10-room double house
on Central ave. We
lot, city and
E. H. COOPER,
23 Parmelee-Dohrmann

FOR SALE—
18 feet frontage
7th street; southeast
room cottages, $3
cluded.
E. H. COOPER,
23 Parmelee-Dohrmann

FOR SALE—MAPLE AV
south of Tenth st.
$10,000; only $3000
purchaser. Inquire
be the cheapest
H. McCARTNEY,

FOR SALE—BUSINESS
Pico. Improved
per front foot
purchaser.
VID H. McCARTNEY,

FOR SALE—ON
CLOSE TO
CADE DEPOT
WILL RENT FOR
PARTIES GOING
SOUTH BUNKER

FOR SALE—
Central ave.,
ery, $3000.
W. Hellman Bldg.

FOR SALE—
adjoining the mag-
building shortly to be
it is, corner of Sixth
which, improved in
an alley, January
at $275 per month for
years; at a very low

this is a whole or to a
tract favorable terms
our line is being
Broadway east, a
building is to be built
corner of Sixth and Main,
above-mentioned; ten-story
among the lot for sale,
property to your

LAND & CO.,
Agents,
BLDG.

SOUTH STREET.
three-story
ments; about; building;
Price 108x125 ft.;
$1100 per month. Price
purchaser in three years

$20 ft. from the
Agents.
BLDG.

FOR SALE—
UNION SQUARE
ter outside of the downtown
also is in the midst of the
section of the city. We offer a
bargain in that district a less
other price of property on
which will bring double the p
1 year. Income is now $
50x145; price $6000.
HEBER & COOPER, 111 S.

FOR SALE—46x150 TO ALLE
S. Main st.; price $200.
Lot 82x140, corner lot on
price $4200.
For sale—Lot on Towne ave
non and 62d st.; price $900.
PALMER & NORTON.

FOR SALE—
FACTORY SIT
50x200, $3000.
100x200, $3500.
200x200, $6000.
300x200, $9000.
400x200, $12,000.
Each of above properties
frontage, Santa Fe and Salt
S.P. freight depot and surro
ing factories; no prospecti
trict nor anticipated values
and very cheap either for b
ment; terms if wanted.
COMBS & CART
345 Bra
Phones—Main 942, Home 72

FOR SALE—
UNION SQUA
UNION SQUARE is the b
ter outside of the downto
also is in the midst of the
section of the city. We offer
bargain in that district a less
other price of property on
which will bring double the p
1 year. Income is now $
50x145; price $6000.
HEBER & COOPER, 111 S.

FOR SALE—46x150 TO ALLE
S. Main st.; price $200.
Lot 82x140, corner lot on
price $4200.
For sale—Lot on Towne ave
non and 62d st.; price $900.
PALMER & NORTON.

FOR SALE—
Business Property.

FOR SALE—A SNAP. ...

The lot is 75x150 feet, ... ern buildings; income ... short distance from ... worth $15,000, and the ... over $15,000 to duplicate; ... needed, balance of $12,000 ... gage at 6 per cent.; it's a ... Ninth st. is now being ... values are bound to ...

Suite 400 and 401, H. W. ...

FOR SALE—
$1500—Buys 2 choice corner ... Inwood; a snap.
$15—A good paying ... and ...
$300—3-room house on ...
$1100—22-room house on ...
$2000—A new modern 5-room ... 41st st., $100 cash, balance ...
$125—2 chair barber shop, ...
$1500—Corner grocery and ... room house included.
THE GEM REALTY ...
Phone F2948.

FOR SALE—
I WILL SELL MY 60-FT. LOT ... WAY FOR $1000 PER FOOT, ... LESS THAN IT IS ... WORTH; PROVIDING I ... WITHIN THE NEXT 30 ... CASH; BALANCE ON TIME. ... THIS PROPERTY WITHIN ... WILL PROBABLY BE READY ... $2000 A FOOT.
ADDRESS THE OWNER, ... EMERSON, 301-2 DELTA BLK.

FOR SALE—
W. SECOND ST. ...
W. SECOND ST. ...
W. SECOND ST. ...
80-FOOT CORNER, 80 FOOT ...
A few blocks west of ... lots held at $100 per front ... corner can be had for ...
$1200—cash.
Owner going east and must ... L. RICHHART, 239 Bryson ... A2247.

FOR SALE—A SNAP ON W. ...
The lot is 75x150 feet, ... ern buildings; income ... short distance from ... worth $15,000, and the ... over $15,000 to duplicate; ... needed, balance of $12,000 ... gage at 6 per cent.; it's a ... Ninth st. is now being ... values are bound to ...

Suite 400 and 401, H. W. ...

FOR SALE—INDUSTRIAL ...
11th st., east of Santa Fe ... Santa Fe Railroad.
60x240 to ...
Franchise has been secured ... Railroad in the alley in rear ... using entire length of this ... the cheapest piece of ... trackage in the city.
ROBERT H. GIVEN, ...
13 209 Grosse Bldg., Sixth ...

FOR SALE—
LOT 51x120 TO ALLEY, ON ... FEET WEST OF MAIN ST. ... $250 PER FOOT.
CORNER MAIN AND ... FOR $1800 PER FOOT, ... GAIN.
J. S. UNDERW...
CORNER SIXTH ...
BROADWAY 2029. HOME ...

FOR SALE—A BIG BARGAIN ...
$11,500—1146 Santee st. ... Improved with large ... assed for $2500; ... $1000 cash, ... $125—2 chair barber ... $1500—Corner grocery ... room house included. ...
Home F4020. J. V. ...

FOR SALE—
$14,000—One 7-room and ... colonial, near Echo ... lake, 6 rooms in rear, ... come $122.50.
$15,000—Two 5 and two ... in rear, Loomis st., ... $104 income.

FOR SALE—BY J. W. ...
HOPE ST. NEAR ...
$1500 will handle this ... alley, 12 room ... per month, which ... investment.
417 HENNE BLDG. ...

FOR SALE—EXCELLENT ...
$28,000—62x145, fine ... S.W. corner Grand ave. ... paved with 12 flats; ... best buy in Los Angeles ...
$13,000—55x125, ... 1011-1015 W. First st.; ... double.
LEUBCHNER & CO., ...

FOR SALE—BUSINESS ...
of the Vermont and ... These two lots are ... mated, tract adjoins ... to have a very ... near future, price ... ular commission to ... owner, 208 Laughlin ... and Home A4126.

FOR SALE—
DON'T PAY ...
Buy, sell or exchange ... missions to any one. ...
H O ...
Join the Los Angeles ... at once. Quick, ... write or call for full ... BROADWAY ... Phone ...

FOR SALE—BUY CLOSE IN ...
The best corner on W. ... cheap and on very easy ... The best corner on the ... near Washington, good ... The best corner on Central ... opposite New Union Depot. ...
C. E. EDWARDS, 29 West ...

FOR SALE — NOTICE ...
held at $275 to $300 per ... Alvarado. I can deliver a ... unimproved, also unrestricted ... and severed at the rate of ... foot. This ought to be ... ately by a shrewd investor. ... inquire, L. E. BIGLER, ... W. Pico st.

FOR SALE—
W. Adams st. stores and ... $75 month; splendid ... block on the street, $9,000. ...
HOLT & MUNTON ESTATE, ...
Edway 1092. A1294.

FOR SALE—Some splendid ... income and ... Speculative ...
C. P. DEVOE, 302 LAW ...

FOR SALE—
Fine corner, 120x180, ... San Pedro st., north of ... is the best buy on the ... ALBERT V. ...
Home A5361.

FOR SALE—50x200, ON ... FEET FROM $1,000,000 ... FT., ALLEY ON SIDE. ...
$23,000 TAKES IT. ...
J. S. UNDER...
EDWAY 2029. COR. 6TH ...
HOME A5611.

FOR SALE—9 ACRES IN ... Rs. corner Alameda and ... of both S. P. and Salt ... piece of property left ... factories or lumber yards ... at $2500 per acre, or will ... for term of years. ...
CO., 409 Wilcox Bldg. ...

FOR SALE—HILL ST. ... front foot; we offer the ... of Hill and First, with ... ing, for only $500 per ... for this valuable corner; ... erty and can make any ... you want a safe investment ... R. W. POINDEXTER CO. ...

FOR SALE—FINE L... corner lot, 80x200, ... worth $25,000, on ... new Masonic Temple, ... the corner of Fico and ... $36,500, terms. ANGELUS ... 213 Bradbury ...
13 F7350.

FOR SALE OR EXCHANGE ... 16-room double house, per... on Central ave. Want ... lot, city or Hollywood ... H. C. COOPER. ... Parmelee-Dohrmann Bldg. ...

FOR SALE—
DON'T PAY ...
18 feet frontage on ... 7th street; semi-business ... room cottages, $150 per ... cluded. ...
E. H. COOPER. ...
E Parmelee-Dohrmann Bldg. ...

FOR SALE—MAPLE AVE. ... south of Tenth, 50x150 ... $10,000; only $4000 cash ... purchaser. Investigate this ... the cheapest lot on Maple ... H. McCARTNEY, 427 Delta ...

FOR SALE—BY OLIVE ... Price. Improved, ... per front foot; will ... purchaser. H. McCARTNEY, ... VID H. McCARTNEY, 427 ...

FOR SALE—ON CENTRAL ... CLOSE TO 6TH ... CADE DEPOT AND ... WILL RENT FOR ... PARTIES GOING ... SOUTH BUNKER ...

FOR SALE—HOUSE ON ... Central ave., rents ... erty, $2000; worth ... W. Hellman Bldg. ...

FOR SALE—
Business Property.

FOR SALE—

HOPE STREET.

HOPE STREET.

NEAR 11TH STREET.

60x132 TO ALLEY.

PRICE $250 PER FOOT.

THIS PROPERTY IS $100 PER FOOT LESS THAN ANYTHING NORTH OF 11TH ST.

SOUTH FLOWER STREET,

NEAR PICO ST.,

50x180.

IMPROVED 2-STORY 9-ROOM RESIDENCE.

PRICE $12,500.

EASY TERMS.

BALANCE 6 PER CENT.

FIGUEROA STREET.

FIGUEROA STREET.

REAR 39TH ST.,

81x165.

PRICE $400 PER FOOT.

MAIN STREET.

MAIN STREET.

NEAR ADAMS ST.,

82x180.

WEST SIDE STREET.

PRICE $11,000.

$6000 CASH,

BALANCE 6 PER CENT., 3 YEARS.

MAIN STREET.

MAIN STREET.

N.E. CORNER MAIN AND JEFFERSON ST.

40x137.

PRICE $12,500.

TERMS.

MAIN STREET.

MAIN STREET.

70x180,

WEST SIDE STREET.

NEAR ADAMS.

PRICE $200 PER FOOT.

TERMS, HALF CASH,

BALANCE 6 PER CENT.

MAIN STREET.

MAIN STREET.

S.W. CORNER MAIN STREET

AND 28TH ST.,

110x156.

PRICE $40,000.

EASY TERMS.

SOLE AGENTS,

JONES & RYDER LAND CO.,

218 W. THIRD ST.

FOR SALE—
$3500
50x152 FEET, 24TH ST. ...
BETWEEN MAIN AND GRAND, ...
ONLY VACANT LOT IN BLOCK. ...
$6000
40x150 FEET, GAREY ST. ...
CLOSE TO FIRST., IMPROVED, ...
$9000.
140x190 FEET TO ALLEY, ...
TENTH NEAR SANTA FE AVE., ...
RAILROAD SWITCH IN ALLEY. ...
$5500.
18TH ST., BETWEEN MAIN AND HILL, ...
58x132 FEET TO ALLEY; ...
FINE APARTMENT SITE; ...
$9000 BELOW MARKET VALUE. ...
$9000.
58x200 FEET, GRAND AVE., ...
NORTH OF JEFFERSON, EAST FRONT; ...
FINE APARTMENT SITE. ...
$15,000.
52x204 FEET, GRAND AVE., ...
N.W. COR. 20TH, IMPROVED, ...
ELEGANT SITE FOR FAMILY HOTEL.
J. H. CLANCY, 332 BYRNE BLDG. 13

FOR SALE— BY J. H. CLANCY.
$15,000.
60 FEET WEST SEVENTH; ...
LOOKING DOWN BEACON; ...
FINE APARTMENT SITE. ...
$30,000.
40x206 FEET, CORNER, ON FIRST, ...
IMPROVED, CLOSE TO ALAMEDA. ...
$40,000.
80x136 FEET, CORNER ON FIRST, ...
IMPROVED, CLOSE TO ALAMEDA, ...
$60,000.
40 FEET HILL STREET, ...
BETWEEN 10TH AND 11TH, IMPROVED, ...
$120,000.
75x158 FEET TO ALLEY, ...
HILL STREET, HILL STREET, ...
BETWEEN 9TH AND 10TH STS. ...
THE BEST BUY ON THE STREET; ...
HALF CASH, BALANCE AT 5½ PER CENT.
J. H. CLANCY. 332 BYRNE BLDG. 13

FOR SALE—
FACTORY SITES.
50x200, $2000. ...
100x208, $3500. ...
200x200, $6500. ...
200x200, $8000. ...
400x200, $20,000. ...
Each of above properties has sewer, double frontage, Santa Fe and Salt Lake spurs, near S.P. freight depot and surrounded by operating factories; no prospective industrial district nor anticipated values, but actualities, and very cheap either for business or investment; terms if wanted.
COMBS & CARTER, ...
346 Bradbury Building. ...
Phones—Main 942, Home 7318. 13

FOR SALE—
UNION SQUARE.
UNION SQUARE is the best business center outside of the downtown district, and also is in the midst of the finest residence section of the city. We offer the greatest bargain in that district a long way below any other price of property on the market, and which will bring double the price in less than 1 year. Income now $300 per annum, lot 50x145; price $6000.
HEBER & COOPER, 111 S. Broadway. 13

FOR SALE—46x150 TO ALLEY, CORNER ON S. Main st.; price $4200. ...
Lot 85x140, corner lot on Los Angeles st.; price $4200.
For sale—Lot on Towne ave., between Vernon and 46th st.; price $900. ...
PALMER & NORTON, 605 Grant Bldg.

FOR SALE—
Business Property.

FOR SALE—BY
ROBERT MARSH & CO., ...
H. W. HELLMAN BLDG.

EIGHTH ST., NEAR BROADWAY.

OPPOSITE

THE GREAT HAMBURGER STORE.

ALMOST AS GOOD AS ON

BROADWAY.

BUT ONLY ABOUT ONE-

HALF THE PRICE.

THIS PROPERTY WILL BE WORTH NEARLY DOUBLE ...
THE PRESENT PRICE, UPON COMPLETION OF IMPROVEMENTS NOW UNDER WAY AND ABOUT TO BE STARTED.

8TH ST. HAS A GREAT FUTURE.

BUT

YOU WILL HAVE TO PAY A GREAT DEAL MORE FOR 8TH ST. PROPERTY IN THE FUTURE.

THAN NOW.

THIS IS A FINE LOCATION FOR A BIG INCOME PRODUCER.

50x120

PRICE $125,000, HALF CASH.

FOR SALE—BY
LEO J. MAGUIRE & CO., ...
305-306 F. P. FAY BLDG., ...
COR. 3RD AND HILL STS. ...
BEACON ST., BET. 10TH AND 11TH, ...
EAST FRONT. ...
75x150 TO 20-FT. ALLEY. ...
—$7500—
THE GREATEST BARGAIN IN THE BEST PART OF BONNIE BRAE DISTRICT, ONLY VACANT LOT ON THE BLOCK, SURROUNDED BY HANDSOME RESIDENCES, FINELY LOCATED FOR HIGH CLASS APARTMENTS OR FINE HOME; ONLY 7 MINUTES FROM BUSINESS CENTER BY THREE CAR LINES. ONE-HALF CASH WILL HANDLE THIS.
PHONES— LEO J. MAGUIRE & CO., ...
HOME 1182. 305-306 F. P. FAY BLDG. ...
S.S. BROADWAY 4777. COR. 3RD & HILL. 13

FOR SALE—
GRAND AVENUE. ...
GRAND AVENUE. ...
GRAND AVENUE. ...
THE PLACE TO BUY. WHAT IS IT? WE HAVE IT. ONE OR TWO GOOD ONES ON GRAND, 60x190. GOOD 5-ROOM HOUSES. EAST FRONT. $2000. SOUNDS GOOD, DOESN'T IT? AND IT IS GOOD FOR $1500 PROFIT PRONTO. ANOTHER—IS 50x190 WITH 2 GOOD HOUSES; ONE 10 ROOMS AND ONE 6 ROOMS, EAST FRONT, CLOSE IN, $15,000, ONLY $5000 CASH, BALANCE AT 6 PER CENT. WE HAVE 40 OR 50 OTHERS ON GRAND. DON'T WAIT TOO LONG OR THESE OPPORTUNITIES WILL BE GONE.
HOLMES-WALTON CO., ...
604-5 GRANT BLDG., 4TH AND B'WAY. ...
HOME A3010, MAIN 4590. L.A.R.B. 13

FOR SALE—
BUSINESS PROPERTY
A solid and conservative investment near the heart of the city; building cost $65,000 to build; ground worth $40,000. ...
PRICE $80,000.
We can negotiate a loan of $40,000 at 5 per cent.
METZLER INVESTMENT CO., ...
402 Stimson Block. ...
Main 3865. Home 6491. 13

FOR SALE—
$850 PER FOOT.
LOS ANGELES ST., ...
NEAR THIRD ST., ...
75x150.
$850 PER FOOT, ...
METZLER INVESTMENT CO., ...
402 Stimson Block. ...
Main 3865. Home 6491. 13

FOR SALE—
Figueroa-st. corner, near 6th, 64x123, income $320 per month; price $40,000. ...
Figueroa st. near 7th, 60x165, at $400 per foot. ...
Figueroa st. near 9th, 80x165, improved $32,500. ...
Figueroa-st. corner, near 10th, $25,000. ...
Figueroa st., near 11th, 60x165, houses, $30,000. ...
Figueroa-st., corner, near 13th, 100x155, $32,500. ...
Figueroa-st. corner near Washington, 150x150, $37,500. ...
METZLER INVESTMENT CO., ...
13 402 Stimson Bldg.

FOR SALE—
$4500—40x170, near 7th and Ruth, with good improvements. ...
$5000—50x140, 12th near San Pedro, 10-room house. ...
$2500—House and lot near 10th and Figueroa, ...
$6500—50x120, near Grand and Pico. ...
$4000—50x140, 12th near Georgia. ...
$118 per foot—Corner near Georgia and 11th. ...
$385 per ft.—San Pedro, north of 9th. ...
H. O. BOWSER, 317 Mason Operahouse. 13

FOR SALE—ON GRAND AVE. NEAR 10TH st. price $21,000; $200 per foot under the ...

FOR SALE—
Business Property.

FOR SALE—BY

A. B. CHITTENDEN, ...
215-16-17 Union Trust Bldg., ...
4th and Spring Sts.

BBB A RRR GGG A IIN N SSS ...
B B AA R R G G AA I NN N S ...
BBB AA RRR G AA I N N N SSS ...
B B AAA R R G GG AAA I N NN S ...
BBB A AR R GGG A AIN N SSS ...

NORTHWEST CORNER.

SIXTH AND FLOWER. ...
SIXTH AND FLOWER. ...

This magnificent corner is one of the very few good ones to be had and especially at such a bargain price.

NOW CONSIDER IT.

It is one block south of where the new Harriman subway crosses Flower st., on grade; this is important as it is the first point for delivery of passengers coming in from the great western residence districts, traffic brings business; all the electric car systems in the city having lines passing this corner within one block of it, and it is absurdly cheap; just half the price per foot of the same corner on 7th st. You can triple your money.

BUT IT TOMORROW AT

$75,000

I HAVE SOLE AGENCY

CENTRAL AVENUE. ...
NORTHEAST COR. 15TH STREET. ...
50x140. ...
BUILDINGS THAT PAY ...
AN INCOME. ...
A CHOICE BUY AT ...
$15,000

WHOLESALE AND WAREHOUSE PROPERTY.

I now offer and can deliver a piece of property that is certainly the cream of the wholesale and warehouse district; it is comparable only to the property of the Union Hardware and Metal Co. and in many respects it is far better. The total property has an area of about

84,000 SQUARE FEET.

A street frontage of 600 feet. The property has very unique and unusually advantageous switching and freight handling facilities and would be very desirable for a house handling woodstuffs or associated lines; it is unexpectedly close in and also affords a very profitable investment.

I CAN SELL WHOLE OR PART.

PRICE ABOUT $2 PER SQUARE FOOT. ...
INVESTIGATE.

MANUFACTURING SITES.

ADAMS AND LONG BEACH AVES.

ONE TO EIGHT ACRES.

SWITCHING FACILITIES WITH ALL ROADS.

$6000 TO $8500 PER ACRE.

INVESTIGATE.

A. B. CHITTENDEN, ...
SOLE AGENT. ...
215-16-17 Union Trust Bldg. 13

FOR SALE—
N.E. CORNER NINTH AND FLOWER. ...
N.E. CORNER NINTH AND FLOWER. ...
$75,000—90x130 FEET—$75,000. ...
$75,000—90x130 FEET—$75,000. ...
NOTICE—NOTICE—NOTICE—NOTICE. ...
This splendid corner is offered at this bargain price until noon, Jan. 16, $35,000 will handle it.

$15,000—Flower st., at Pico; income $35; 50x135 to alley; $6000 will handle it.

$15,000—Flower st., near Ninth st., income $50; 34x165; $6000 will handle it.

$10,000—Flower st., near 16th st., 50x150 to alley; income $50; best buy on Flower; $3500 will handle it.

$17,500—Flower st., near 11th; income $75; 50 x155 to alley; $5000 will handle it.

$37,500—Grand ave., corner, 85x120; income $650 monthly; $17,500 cash.

$27,500—Hill st., near 17th; 124 feet on Hill by 59 to alley; small income; $13,000 cash will handle.

$400 per foot; corner on Main near Adams; 100x142; best investment on Main; income $35.

$12,000—Maple ave., near 11th st., 50x150 to alley; $50 income.

$7500—Close to Figueroa; near 11th, 35x135; 7-room house; fine for apartments.

$160 per foot; S. Los Angeles st., near 19th; income $35; $1x153 feet.

$350 per foot, on Ruth, near Eighth st., 91x 110 feet.

$75,000—Spring st., near Second st.; splendid income, 22x170; bargain; $25,000 cash will handle it.

$4000—Albany st., near Ninth, 44x171; 5-room cottage. ...
W. H. OBEAR, O. T. Johnson Bldg., corner Fourth and Broadway. J. T. KELLY, Mgr. Business Property Department. Main 1990, A6399. 13

FOR SALE—
HERE IS YOUR CHANCE.

THE BUY OF TODAY.

1534 W. SEVENTH ST., ...

BETWEEN VALENCIA AND UNION.

$16,500.

BE WISE AND BUY ON SEVENTH ST. NOW, JUST BEFORE THE GREAT ADVANCE, WHICH IS CERTAIN TO COME VERY SOON. THERE IS A FAIR INCOME. THE LOT IS 60 FEET FRONT, AND BY ALL ODDS THE CHEAPEST PROPERTY ON SEVENTH ST. GOOD ONLY A SHORT TIME.

$15,000—½ CASH, 60 FEET ON W. SIXTH ST. NEAR FIGUEROA; INCOME $70 PER MONTH. THERE IS ABSOLUTELY NOTHING SO GOOD FOR APARTMENTS AS THIS. OWNER GOING FROM CITY, HENCE THE LOW FIGURE.

W. H. NEISWENDER & CO., ...
13 212 H. W. HELLMAN BLDG.

FOR SALE—
A SNAP. ...
FLOWER STREET. ...
NEAR PICO. ...
50x155 TO ALLEY. ...
WITH 12-ROOM HOUSE ...
RENTED $50 MONTH. ...
—$7500 WILL HANDLE IT.—
THE CHEAPEST PROPERTY ON THIS ACTIVE STREET.
GEO. A. CORTELYOU CO., ...
534-5 Bradbury Blk. 13

FOR SALE—
SAN JULIAN STREET. ...
50x150 to 20-foot alley, improved with a good 9-room house, east front, north of 12th st. This is an estate property and must be closed at once; will gladly submit a proposition. ...
PRICE $10,000. ...
F. B. CALDWELL, with CALDWELL & CO., ...
L.A.R.B. 400-401 Currier Bldg.

FOR SALE—40x135 ON 16TH BETWEEN Hope and Grand, $9500. Better pick this

FOR SALE—
Business Property.

FOR SALE—$6500 PER FOOT!!
SPRING AND FOURTH!!!!
60x159 FT. TO 20-FT. PAVED ALLEY.
OR
20x159 FT. TO THE ALLEY.

This 20-foot lot would only cost you $120,000.

Some of you merchants who are "doing nothing but working for the landlord," buy this lot and work for yourself.

You know we Spring st. fellows don't do a thing but sit up nights marking up rents on our property.

There are stores down there now renting for $400 that only rented for $75 6 years ago.

Buy this, and you can mark down your own rents until they suit you.

In 5 years you can add 20 times $2500 per foot, or $50,000, to the profits of your regular business, making this lot worth $150,000, and if your business is any good you ought to be able to sell it out to some other fellow and then do the "marking up act" yourself for the balance of your worthless life.

The lot is the 1-story brick adjoining on the north the 40-foot yellow 2-story frame "Kosher Restaurant," 416½ S. Spring st. Your number would be 414 Spring st. Take a squint at it and if it looks good to you see me Monday.

I'll sell it, ⅓ cash, balance in 20 minutes. This means I want the simoleons "muy pronto." I'll say, however, that if you have the ⅓ cash, I can get a loan of $65,000 for you at 5 per cent. net.

BOAZ DUNCAN, ...
447 Wilcox Bldg.

N.B.—If you want 1280 acres at Rialto, prettiest level land you ever saw, Santa Fe through it, oiled road to San Bernardino through it, electric car soon to go through it, Salt Lake surveying stakes through 160 acres of it, connecting with Santa Fe, and, as a whole, a most promising place for fine orange grove homes, I say if you want something like this, come and see me; the price is $100 per acre, and $16,000 for a water proposition of 630 acres, with a dam, pipe line and gold mine on it. Joking? Not a bit of it! Come and see the gold itself at my office!

But I'm right here to tell you you can't have ALL that is advertised above; the sale of EITHER takes the OTHER off the market. I've got nothing that's bad—except a debt or two, and I'll give you your money's worth if you'll come and help me ditch the debt.

If you doubt, come and see. I'm going up to the 1280 acres Tuesday or Wednesday and if you'll go we'll see also a beautiful 30-acre navel orange grove with nice home, large barns, water piped, complete home, and I'll sell it to you for $18,000, ⅓ cash and balance out of the crops. And, if you want a grove, and that one didn't suit you, I'll turn you over to that brother of mine at San Bernardino, 507 THIRD ST., and if he don't give you a "Rialto orange grove" spiel that will curl your hair, then you can just come back and paste "To Let" on my office door and I'll back off the face of the earth! Say, you ought to hear him talk. "RIALTO!" It's the limit!

But if you'll go up and let him "show you." I'll bet he'll separate you from your money and annex you to some Rialto strip, before you get out of town.

I'm a Dutchman if he didn't come down here and sell me 4 pieces last week before breakfast, and it wasn't my fault either. I wasn't looking for any more debts, but I got 'em just the same; good and proper and swift. If we go up there I'll show 'em to you, and the funny part is, that he doped me till I'm still tickled to death over 'em, and HONestLY, "they're not for sale!" Like things I AM offering to sell would cut some figure on my debts and "that's the milk in the cocoanut" or the juice in the orange.

So, if you want to do business on the Spring st., the 1280 acres, or the orange grove, see me Monday. B. D. 13

FOR SALE—

SEE THIS GREAT BUY!

WEST NINTH ST.—CLOSE IN

AT 9TH AND FIGUEROA STS.

LOT 72x157 FEET.

$300 A FOOT $300
$300 A FOOT $300

W. NINTH ST. BEING WIDENED AND PAVED, COMPLETED IMPROVEMENTS WILL MAKE THE LOT

WORTH $500 A FRONT FOOT.

CONSIDER THIS MONEY-MAKING OPPORTUNITY. GRASP IT, AND REALIZE GREAT PROFIT.

INVESTIGATE EARLY MONDAY MORNING.

ALTHOUSE BROS., ...
MEMBERS L. A. REALTY BOARD, ...
234 LAUGHLIN BLDG. ...
MAIN 263. HOME EX. 263. 13

FOR SALE—
HERE'S EASY MONEY.

$27,000.

CORNER 16TH AND LOS ANGELES ST.,

122x90, ALLEY.

Inside lots on Los Angeles street are selling at $250 per foot, and over. The street is soon to be asphalt paved and widened and made a main artery, like Main street, which, although but a block distant, is held at $1000 per foot for corners, in this vicinity. There is a good profit for some one here. Will you take it? This corner has not heretofore been offered for sale.

CROAKE & McCANN, 229 Douglas Bldg. ...
Home 'Phone A1812, Sunset Main 2130. ...
13 Members Realty Board.

FOR SALE—
FINE HOTEL OR APARTMENT SITE.

LOT 137x104x123 FT.

EXCELLENTLY LOCATED.

$45,000 ONLY $45,000
$45,000 ONLY $45,000

This is without exception one of the most beautiful sites for a high-class family hotel or apartment-house in the city for the price. Admirably located on high ground, presents a superb view and is close to business center. The lot fronts on three prominent streets—137 ft. on Orange st., 104 ft. on Kip st., and 125 ft. on Ingraham st. Nominal improvements bring in a monthly rental of $120. It located only one block from such high-class, handsome buildings at Hotel Hinman and Hotel Westmore. Nothing is lacking to make this absolutely the best buy of the day for a hotel or apartment site. Let us show it to you tomorrow morning.

ALTHOUSE BROS., ...
Members L. A. Realty Board. ...
234 Laughlin Bldg. ...
Main 263. Home Ex. 263. 13

FOR SALE—
JEFFERSON STREET. ...
The movement of property on this street still goes on in that best section between Main and Wesley ave.; two nice properties having been purchased there in the past ten days, with the completion of the great Shriners' Auditorium and the paving there will be a sharp advance in prices. Those who get in now will make a nice profit.
Having handled a great deal of property on the street, we know that we are in position to offer you two of the cheapest buys between Grand ave. and Wesley. They are both big lots, one is 50x180, the other 60x262. Come in and talk it over.
EQUITABLE INVESTMENT CO., ...
215-16-17 Union Trust Bldg.

FOR SALE—
Business Property.

FOR SALE—

I Sell the Earth.

R. S. BASSETT.

FIRST-CLASS BUYS.

GLENDALE—Only 25 minutes ride on electric cars from business center of Los Angeles. ...
N.W. COR. 3RD and GLENDALE AVE. ...
A 2-story artificial stone building, bank and 3 stores on ground floor, hotel above; all under lease; income $2280 per annum. ...
PRICE ONLY $18,500.

N.W. COR. GLENDALE AVE. AND 4TH. ...
100 feet frontage on Glendale ave. and 72 feet on Fourth st., a 2-story store building, stores on ground floor, rooms above; rents now at $160 per month; can lease same for two years at $1800 per year. Price only $15,000.

FIGUEROA ST. CORNER—120 feet frontage on Figueroa st., the first 60 feet on the corner is vacant, but on the 60 feet adjoining is a handsome structure three stories in height, the same being a most substantially built modern apartment house of 48 rooms; though only half of the lot is built on, and that, too, the least valuable half, it will pay an annual income of 6 per cent. net. Price only $45,000; easy terms.

JUST OFF BROADWAY—On a 50-foot frontage in a strictly business district, improvements not very valuable, but income is $3000 per year, price $60,000.

STORE BUILDING—In a fine residence section of this city; a 2-story building with stores on the ground floor and living quarters above; new building and modern; stores leased 3 years; it pays over 8 per cent. net on the investment. Price $10,000.

ANOTHER—On a lot 90x127, a 2-story modern store building, having stores (4) on the ground floor and 3 flats of 6 rooms each on the upper floor; the building is new and the stores are leased for 3 years; the income is about $1800 per year. Price $20,500.

FLATS—On a corner, 48 rooms, gas and electricity, porcelain baths, etc.; in each flat; rentals $1800 per year. Price $15,500.

FLOWER ST.—Near 10, a 70-room apartment house, arranged in suites of 2 rooms each, furnished; owner cleared above all expenses last year $2562.03; we can deliver this property for $23,000.

GRAND AVE. COR.—On a corner, close in, lot 65x145; ten flats that bring in a rental of $2652 per annum. Can sell it for $26,000.

JUST OFF W. 10TH ST.—On a lot 50x120, a strictly modern 3-story apartment house, having 36 rooms, arranged in 2 and 3-room suites; pays 9% per cent. net on the investment; price only $22,000.

RUTH AVE—30x110, flats, $7000.
GRAND AVE.—40x146, house, $12,500.
W. SECOND—50x90, flats, $13,500.
VALENCIA ST.—50x181, flats, $18,000.
W. 11TH ST.—60x125, flats, $20,000.
TOWNE AVE.—58x110, apartments, $24,000.
W. THIRD—50x125, vacant, $30,000.
W. FIFTH—41x120, apartments, $36,000.
OLIVE ST. COR.—57x120, houses, $40,000.

We have many more. Would be pleased to tell you about them.

R. S. BASSETT, L.A.R.B., ...
202½ S. Broadway, rooms 207-8. ...
13

FOR SALE—
A SAFE INVESTMENT. ...
A SOLID INVESTMENT. ...
A SURE INVESTMENT. ...
WE OFFER TO THE PUBLIC OF LIMITED MEANS AN OPPORTUNITY TO BECOME STOCKHOLDERS IN A REAL ESTATE SYNDICATE PROMOTED BY SOME OF OUR MOST PROMINENT CITIZENS; AN OPPORTUNITY OF THIS NATURE TO BECOME ASSOCIATED WITH SOME OF OUR LEADING FINANCIAL INTERESTS IS SELDOM OFFERED; A SMALL AMOUNT OF THIS STOCK IS OFFERED FOR SALE TO CLOSE THE SYNDICATE. WE GUARANTEE THIS STOCK TO BE IN THE STRONGEST REAL ESTATE SYNDICATE EVER FORMED IN SOUTHERN CALIFORNIA; WE CAN CONSERVATIVELY SAY THAT THIS STOCK WILL PAY 400 PER CENT. ON THE INVESTMENT. SOLD IN BLOCKS OF NO LESS THAN $1000. DON'T DELAY BUT SEE US AT ONCE, AS THIS NECESSITATES QUICK ACTION. ...
DOLTON & AUSTIN, ...
13 AGENTS. 216 WILCOX BLDG.

FOR SALE—
$35,000.
HOPE STREET NEAR 10TH ST. ...
60x165

Elegant modern flats of 26 rooms, never vacant, only 3 blocks to the $1,000,000 Hamburger building, you know what that means.

This property will sell for $45,000 in two years, so don't miss this great bargain.

Will sell for $50,000 in two years.

Offer for a short time at this figure.

See me for other bargains,

Sole Agent,

H. P. ERNST, room 313 Tajo Bldg., corner First and Broadway. 13

FOR SALE—
FINE BUSINESS CORNER, ...
IN THE SOUTHWEST. ...
$18,000—ONLY—$13,000.

Don't miss the opportunity to buy this fine business corner, located on 16th and Burlington, at one of the greatest street car junctions in the city, with 146 feet on 16th, and 98 feet on Burlington; it will make you big money as an investment, and is an excellent corner on which to build stores and apartments, which will pay big dividends. There is $10,000 profits awaiting you on this investment.
DOLTON & AUSTIN, ...
13 Sole Agents. 216 Wilcox Bldg.

FOR SALE—MONETA AVE. CORNERS.
$4000—S.W. CORNER 66TH AND MONETA. ...
100x125. THIS CORNER WILL PAY ...
INVESTIGATION.
$7500—FINE N.E. CORNER, 114x150, NEAR ...
42ND AND MONETA. THIS IS A ...
SNAP.
$3000—SOUTHWEST CORNER, 100x135, NORTH ...
OF VERNON ON MONETA. A ...
DOUBLE CLEAN PROPOSITION.
$10,000—NORTHWEST CORNER ON MONETA ...
NEAR VERNON, 120x125 FEET TO ALLEY. A BARGAIN.
A7876. T. J. McGONIGLE, ...
MAIN 8634. 404 GRANT BLDG. 13

FOR SALE—
GRAND AVENUE, ...
GRAND AVENUE, ...
CLOSE IN. ...
CLOSE IN. ...
NEAR PICO STREET. ...
NEAR PICO STREET. ...
A great many deals have been closed on this street in the past few weeks; property is advancing very rapidly in this section; we can deliver the best buy on the street, 49x140 feet, improved; price $20,000; ½ cash; now is the time to buy Grand ave. property to make big profits.
DOLTON & AUSTIN, ...
13 216 Wilcox Bldg.

FOR SALE—
$25,000.
EXCELLENT BARGAIN. ...
IN BUSINESS PROPERTY. ...
Fine piece of property on one of the best streets leading from the center of town to the Union Station; investigate this at once, as there is a sure quick profit in this of $5000 or more.
DOLTON & AUSTIN, ...
13 Sole Agents. 216 Wilcox Bldg.

FOR SALE—
$8500
NO. 729 SAN JULIAN ST. ...
42 FEET FRONT. ...
Flats or a lodging-house would pay big, being close to Seventh st.
H. P. ERNST, room 313 Tajo Bldg., corner First and Broadway. 13

FOR SALE—
WASHINGTON STREET. ...
WASHINGTON STREET. ...
$9500.
Here is your chance for a snap; finest kind of a lot, 50x140 to alley, for stores or apartments, and it's being sacrificed because the owner wants cash to add to his business.
DOLTON & AUSTIN, ...
13 Sole Agents. 216 Wilcox Bldg.

FOR SALE—
WEST SIXTEENTH STREET, ...
WEST SIXTEENTH STREET, ...
WEST SIXTEENTH STREET. ...
Large lot near Figueroa, improved with fine modern 2-story house, only $7250; this street is to be paved and widened.
DOLTON & AUSTIN, ...
13 Sole Agents. 216 Wilcox Bldg.

FOR SALE—$8500—ONE OF THE BEST CORners on Central ave. Improved with 2 nice

FOR SALE—
Business Property.

FOR SALE—

OLIVE STREET ...
OLIVE STREET ...
OLIVE STREET ...
OLIVE STREET ...
OLIVE STREET ...
OLIVE STREET ...
OLIVE STREET ...
OLIVE STREET ...
OLIVE STREET ...
A CHOICE LOT ON OLIVE STREET, NEAR NINTH AT A GREAT BARGAIN. FOR PARTICULARS CALL ON ...
C. S. HOLMAN ...
(SOLE AGENT) ...
1206-7 UNION TRUST BLDG.

HOPE STREET ...
HOPE STREET ...
HOPE STREET ...
HOPE STREET ...
HOPE STREET ...
HOPE STREET ...
HOPE STREET ...
HOPE STREET ...
HOPE STREET ...
HOPE STREET ...
FORTY-FIVE (45) FEET ON HOPE ST. NEAR SEVENTH WITH A GOOD HOUSE ON IT, AT $700 PER FRONT FOOT. ...
C. S. HOLMAN, ...
(SOLE AGENT) ...
1206-7 UNION TRUST BLDG.

FIFTY (50) FEET ON FLOWER STREET NEAR NINTH AT LESS THAN ITS MARKET VALUE. ...
C. S. HOLMAN, ...
(SOLE AGENT) ...
1206-7 UNION TRUST BLDG.

A LARGE CORNER ON WEST SIXTH ST. CLOSE TO FIGUEROA AT $100 PER FOOT LESS THAN OTHERS ASK FOR OPPOSITE CORNERS. TERMS ARE EXCEPTIONALLY EASY. THIS IS A GREAT BARGAIN AND IS SURE TO MAKE THE PURCHASER A LARGE, QUICK PROFIT. ...
C. S. HOLMAN, ...
1206-7 UNION TRUST BLDG.

A LARGE CORNER NEAR WESTLAKE PARK, AND ONE OF THE FINEST LOCATIONS FOR AN APARTMENT HOUSE IN THE CITY, AT $8000. 72x118 IS $2000 LESS THAN ITS REAL VALUE, BUT OWNER MUST HAVE MONEY. ...
C. S. HOLMAN, ...
(SOLE AGENT) ...
1206-7 UNION TRUST BLDG. ...
HOME F6295. PHONES MAIN 5623.

FOR SALE—
BUSINESS PROPERTY.

$45,000. 44-foot corner on Figueroa, improved with good block paying large income; cheapest property on Figueroa between 3d and 7th sts.

$27,500. 75x155 to alley on S. Figueroa near Pico st., improved with 15-room house.

$25,500. 60x165 on S. Figueroa near 10th st.; best buy on the street between 7th and 11th streets.

$25,000. 50 feet on W. 6th st.; best buy on street between Olive and Figueroa.

$30,000. 60x165 on S. Hope st. south of 9th st., improved with modern flat building; a good buy below the market.

$17,500. 50x155 to alley, S. Hope st.; cheapest property on the street between 10th and Pico.

$20,000. 75-foot corner on Grand ave., improved with modern flat building; best buy between

Real Estate Liners

FOR SALE—
Business Property.

FOR SALE—

DON'T FORGET.

7TH AND MAIN STREETS.
7TH AND MAIN STREETS.

7TH STREET IS THE FIRST THROUGH CROSS-TOWN BUSINESS STREET EAST AND WEST.

MAIN STREET IS THE LONGEST BUSINESS STREET NORTH AND SOUTH.

WE ARE OFFERING
THE BEST BUY
ON
MAIN ST. TODAY
IN THE CITY
RIGHT NEAR SEVENTH.

LOT OF UNUSUAL DEPTH.

ONLY $1200 PER FRONT FOOT.
ONLY $1800 PER FRONT FOOT.

TAKE OUR ADVICE AND BUY NOW.

MINES & FARISH,
215 SO. HILL ST.
13

FOR SALE—

BY H. G. COOPER & CO.,
624 CIT. NAT. BANK BLDG.,
THIRD AND MAIN STS.

CENTRAL AVE.
PRICE $4000. Corner, 45x120, alley. The cheapest corner on the street. Close to business center.

UNION SQUARE.
PRICE $6000. Lot 50x146. Improved with 6-room cottage, ripe for stores and flats. A SNAP.

VERMONT AVE.
PRICE $3500. CORNER, 60x110, alley, S.W. corner, close in; $1000 under any corner in the paved district.

CENTRAL AVE.
PRICE $8300. CORNER, 82x150, alley, this is a N.W. corner, on paved street, ripe for stores, and a bargain at the price.

W. SIXTH ST.
PRICE $12,500. CORNER, 100x116, improved; ½ cash. Close in.

W. PICO ST.
PRICE $12,000. CORNER, 105x160, alley; you cannot find a better buy on Pico, from Main st. to Western ave.

FIGUEROA ST. AND 27TH ST.
PRICE $7000, lot 188x170 to 20-ft. alley. This is unrestricted and the biggest bargain in the southwest.

R. G. COOPER & CO.,
624 Cit. Nat. Bank Bldg.,
Third and Main sts.
Main 152. Home A2688.
13

FOR SALE—

SIXTH STREET.
SIXTH STREET.
OPPOSITE CENTRAL PARK.
ELEGANT LARGE LOT
66x150. 20 FT. ALLEY.
$400 A FOOT
WITHIN THE NEXT
12 MONTHS.
NOW IS THE TIME
TO BUY.
MINES & FARISH.
215 SOUTH HILL ST.

FOR SALE—

JEFFERSON STREET.

TWO SNAPS.

40x130
WITH 5-ROOM COTTAGES.
BETWEEN HOOVER AND MCLINTOCK.
$4000.
$1500 TO HANDLE IT. BALANCE $20 PER MONTH.

THIRD OF IT.
BUSINESS PROPERTY AT RESIDENCE PRICES

A CORNER
BETWEEN MAIN AND GRAND
WITH 6-ROOM COTTAGE.
$3500.
ABOUT HALF CASH.

GET BUSY.
GEO. A. CORTELYOU CO.,
Suite 534-5 Bradbury Blk. 13

FOR SALE—

INVESTMENT.

The biggest snap on E. Sixth street.

Income property, pays $100 per month.

$2000 under the market; investigate this.

Address C, box 148, TIMES OFFICE.
13

FOR SALE—

FIGUEROA STREET.

BETWEEN TENTH AND ELEVENTH.

60x165.

ONLY $425 PER FOOT.

This is a big snap price. Was reduced Saturday for quick sale.
SOLE AGENTS,
FOX & WILSON,
403 F. P. Fay Bldg.
Corner 3rd and Hill sts.
Telephones—Home A4901, Sunset Main 1902.
13

FOR SALE—

$3500.
A LOT ON GRAND AVE., NEAR WASHINGTON, EAST FRONT.

FINE LOCATION FOR SMALL STORE.

$200 PER FT. IS CHEAP FOR GRAND AVE. NEAR WASHINGTON.
LOOK IT UP.

GEO. A. CORTELYOU CO.,
534-535 BRADBURY BLK. 13

FOR SALE—40-ROOM HOUSE, RENT $50; $800; good buy.
24 rooms, running water, all rented, clears over $36 per mo.; $2000.
Curio stock, grand location; splendid buy. Must sell.
A chance to get with good office little money. Moneymaker.
$1000. KLEINMAN-AUSLEN REALTY CO.
Main 8706. 222 Mercantile Place.

FOR SALE—41x165, EIGHTH NEAR CENTRAL, $5000. This is a big snap. F. J. PATTERSON, box 281, Hollywood. 13

FOR SALE—
Business Property.

FOR SALE—
"FORTUNES IN LOS ANGELES REALTY."
A PIECE OF HILL ST. PROPERTY
FOR $6137.50.
"NO MORE FOR FIVE YEARS"
IN OUR
HILL STREET SYNDICATE
BETWEEN 8TH AND 9TH STS.,
OPPOSITE GREAT HAMBURGER STORE.
45x165.
FRONTING EAST.
AT $250 PER FOOT LESS THAN ANYTHING ELSE IN THE BLOCK.
"SERIOUSLY."
IT ONLY REQUIRES A LITTLE MONEY
IF YOU HAVE THE FAITH.
TO LAY THE FOUNDATION TO
AN INDEPENDENT FORTUNE
IN THE PURCHASE OF LOS ANGELES PROPERTY.
WE ARE MAKING THOUSANDS OF DOLLARS FOR OTHERS,
AND CAN FOR YOU.
AN ACQUAINTANCE SHOULD PROVE
VERY PROFITABLE.
WRIGHT & CALLENDER COMPANY,
319 SOUTH HILL ST. 13

FOR SALE—
FORTUNES IN LOS ANGELES REALTY.
OLIVE ST.—FRONTAGE—OLIVE ST.
45x165.
BETWEEN SEVENTH AND EIGHTH STS.
AT ONLY
$1200—PER FOOT—$1200.
INVESTIGATION WILL PROVE
THAT IT IS THE LOWEST PRICED PIECE
IN THE BLOCK.
IT HAS SOLD FOR $1600 PER FOOT
BETWEEN 7TH AND 8TH STS.
AND HUNDREDS OF THOUSANDS OF DOLLARS OF THIS THOROUGHFARE'S PROPERTY HAS BEEN PURCHASED
BY OUR SHREWDEST INVESTORS
DURING FAST FEW WEEKS.
THIS PIECE IS WORTH $1500 PER FOOT TODAY.
AND WILL SELL FOR THAT WITHIN SIX MONTHS.
YOURS FOR PROFIT.
WRIGHT & CALLENDER COMPANY,
319 SOUTH HILL ST. 13

FOR SALE—
INVESTORS AND MANUFACTURERS, ATTENTION.
Corner 153x165, on spur tract near Salt Lake depot, $7000. This manufacturing property at $37 per foot is $20 per front foot cheaper than anything in the industrial district. On easy terms.
W. H. OBEAR, 409 Johnson Bldg.
13 P. R. CROSS, Mgr. Boyle Hts. Prop.

FOR SALE—
A GOOD BUY.
—$50,000—
W. SECOND ST., NEAR HILL.
Lot 80x126, improved with two rooming-houses, bringing good income.
DICKINSON & DEZENDORF,
231 S. Hill st.

FOR SALE—
JUST OFF NINTH, ON FLOWER ST.
50x150. $20,000.
In the heart of the present activity; $400 per foot, part cash.
LANGMUIR-HUDSON CO.,
504-505-506 Union Trust Bldg.
13

FOR SALE—
SNAP
ON
OLIVE STREET.
54x165 feet, near 11th and Olive st., for only $35,000; the price talks for itself; it's the cheapest property on the street.
VAN VRANKEN-HUNTER REALTY CO.,
12 404 Chamber of Commerce.

FOR SALE—
We have a fine business corner on San Pedro and 27th, 45x141; this is an 80-foot street, and destined to be one of the principal business thoroughfares of the city. Call or phone us. South 1075. GLEASNER COMPANY.
Home B1022. 2609 S. Main.
13

FOR SALE—A FEW CHOICE BUSINESS corners in the Palms where excitement is on at present, and where you can make four dollars for every one you put in. We are on the inside and know what is going to be done to double the value of this property very rapidly. STEWART & CO., No. 310 Union Trust Bldg.
13

FOR SALE—
A REAL SNAP IN APARTMENT HOUSE LOT.

$4250—10th st. at Valencia, 48x165, double frontage, worth $5750. OWNER 630 Laughlin Bldg., terms.
15

FOR SALE—
40x165—
Near 12th and Central: income $40 per month; only $5000; terms, half cash. Improvements first-class.
VAN VRANKEN-HUNTER REALTY CO.,
13 404 Chamber of Commerce.

FOR SALE—
Snap on E. Eighth st., 80x100 to alley, only $2800; two cottages free; income 6 per cent.; this is a pick-up, close-in business property.
J. M. CARTER, suite 410-11, Mason Opera-house. A2264.
13

FOR SALE—AND A SNAP; A MODERN flat building, located within a block of 5th and Figueroa sts., the lot is 50 by 150 feet. The building of 8 apartments and brings a monthly income of $140. Price only $13,500; ⅓ cash. For further particulars call at our office, A. J. JERGINS & CO., Suite 400-401 H. W. Hellman Bldg.

FOR SALE—
FLOWER ST.
Flower street, between Third and Fourth is west front. 165x165, 100 per foot front; this is a fine alley; double frontage.
East Ninth st. Finely located business lot with nice 6-room house and large stable, alley in rear and side, as good as new at a corner.
GEO. W. STIMSON,
205 L. A. Trust Bldg.

FOR SALE—
The best bargain on Santa Fe ave. S. E. corner Santa Fe and Sacramento sts. 50x140 to alley, 3 cottages, good rental. Santa Fe corner on side. Call Oaks on alley. $3500.
STIMSON BROS.,
205 L. A. Trust Bldg.

FOR SALE—
On First st. near Alameda, 50 feet front on First running through to Banning, 228 feet, with switch facilities; this is a good store and warehouse property. For terms and price see Z. D. MATHUSE, Exclusive Agent.
13 599 Wilcox Bldg.

FOR SALE—
MANUFACTURER'S SITE.
60x136, fronting on railroad spur; close in; manufacturing district; $2000 net cash takes it; with building thereon, good for 10 per cent. on investment. Address DEPT. B, 2723 S. Main.
13

FOR SALE—120 FEET FRONTAGE.
LESS THAN $25 PER FOOT.
MAPLE AVE., NORTH OF JEFFERSON.
AND IMPROVED.
ONLY $3375.
SHOULD BRING $10,000.
J. H. FULCHER, 138 S. Broadway.
13

FOR SALE—"NO COMMISSION." THIS should interest you, buyer or seller. Open to the public.
LOS ANGELES REAL ESTATE EXCHANGE, Inc.
Organized for buyer and seller.
414½ South Broadway. Elevator, 3rd floor.

FOR SALE—
$25,000—200x320; a fine hotel site, within 12 minutes of the center of the city, with a magnificent view of the ocean and mountains, and on the high ground.
C. E. SUMNER & CO., 214 L. A. Trust Bldg.
12

FOR SALE—
$2000 per foot—On S. Main st., between Second and Third sts., now paying an income which can be greatly increased with a small outlay; party is ready to build.
C. A. SUMNER & CO., 214 L. A. Trust Bldg.
13

FOR SALE—$8500, 11-ROOM 2-STORY house; lot 37 ft. frontage; W. lot, 2 blocks from Broadway. This is the best buy on the hill. If you buy this now, you will make $1500 in 60 days. MENNELL & HANCOCK, 317 O. T. Johnson. A2635, Bdway. 3128.
13

FOR SALE—
$25,000—FLOWER ST.
60x165 FT. AND IMPROVED. NEAR 10TH.
A7566. YOUNG & ADAMS,
Broadway 2915. 254 S. Hill st. 12

FOR SALE—
9TH ST.—$21,000.
NEAR MAPLE.
50x132.
A7566. YOUNG & ADAMS,
Broadway 2915. 254 S. Hill st. 12

FOR SALE—SNAP.
Nine lot on San Pedro, plant your fortune on this property, it will sell for $2000 more in 30 days; lot 80x150 to alley, 4 room cottage, small barn, 9th st. has a great future. Price $3,500; ⅓ cash. See WEIK & ROCKENBACH, 707 S. Spring st., room 214. 12

FOR SALE—OLIVE ST., $120 A FOOT.

Cheapest lot north of 12th on BEST PROSPECTIVE BUSINESS STREET between 11th and Figueroa. 846 CHAMBER OF COMMERCE.
12

FOR SALE— LOT 62x150, WASHINGTON st., opposite Hobart ave.; this splendid lot is offered at a price that should make it attractive to you; $2750, full consideration.
H. G. HEISLER.
Home phone A2926. 405 Douglas Bldg.
13

FOR SALE—$525 PER FOOT, SAN PEDRO, north of Ninth; good improvements. HOME A1351.
14

FOR SALE—
Business Property.

FOR SALE—

SOUTHEAST CORNER 16TH AND HOPE STS
48½ FEET ON 16TH
122 FEET ON HOPE TO AN ALLEY.
Improved with flats leased for $150 a month.
THIS IS CHEAPEST CORNER IN VICINITY
$25,000——$38,000
$14,500 Cash, Balance 6 Per Cent.
JOHN D. FOSTER & CO.,
231 DOUGLAS BLDG.
"EXCLUSIVE AGENTS. 13

FOR SALE—
CORNER.
CORNER.
MAPLE AVE. AND 19TH ST.
51x150.
BARGAIN.
BARGAIN.
—$10,500—
WRIGHT & CALLENDER COMPANY.
319-323 SOUTH HILL ST. 13

FOR SALE—CLOSE IN, ONE BLOCK OF Central ave., frontage 232 feet on Central, 120 feet deep with 16th and 17th st. corners at $175 per foot or 2 lots on either corner for $300 per foot. I have a large corner 134 feet front farther down on Central for $160 per foot and a lot near 26th on Central for $1550 cash and 6 acres on Central near Slauson to sell or exchange and 20 other lots on Central to sell or exchange. (See Owner) BROCKMEIR, 201 Tajo Bldg. Phone Home A5995. 12

FOR SALE—FINEST FOR APARTMENT on hill, 80x165 on Hope between 3d and 4th, will give part time. See owner at place, 329 S. HOPE at noon every day. 12

FOR SALE—$15,500, 50 FEET ON MAIN ave. near 9th st., improved with a building of 6 flats, well rented. Address E, box 95, TIMES OFFICE. 13

FOR SALE—LOT ON WEST 8TH STREET, NEAR MAIN; MUST BE SOLD AT ONCE; NO REASONABLE OFFER REFUSED. CALL 114 WEST 16TH ST., OR MAIN 7630. 14

FOR SALE—I HAVE A CHOICE LOT ON Main st., north of 23d, size 57.4x163, which I will sell for $460 per front foot; property one block north held at $550 and $650. Call 114 WEST 16TH ST., or Main 7630. 13

FOR SALE—THE 9TH STREET BARGAIN. Corner 60x165, $7000; 40x130, income $25, $10-500; 50x140, $12,600; corner 82x119, income $33, $10,000. COMBE, 1222 East Ninth street. 13

FOR SALE—$6000, $2000 CASH, BALANCE mortgage or payments; modern flat. Call 6m5 east property and particulars at 970 E. 16TH ST., near Central ave.

FOR SALE—SPLENDID CHANCE FOR factory site; 34,200 square feet on S. P., close to paved street, at 12½c per foot. Investigate this; act quick. C. E. GILHOUSEN & CO., 2023 Central ave.

FOR SALE—
A bargain; this central business property for sale at a price which will meet the purchaser a handsome profit. WISLER, MOORE & CO., 310 S. Hill st.

FOR SALE—OLIVE ST., BETWEEN 2ND and 3d, east front, 40x155; price $3000 to $3600, less than adjoining property, very easy terms; can be built and leased to one tenant to pay 50 per cent. Property well bought is half sold. EVANS & MORSE CO., 520 Bradbury Bldg. A1264. Broadway 1003. 13

FOR SALE—MUST SACRIFICE, W. 1ST ST., close in, soon will be paved; 40x125 to alley. Modern 16-room flat brings $1200 per year. Price $7750. $4250 cash. Lot worth $6000. Be quick. M'FATRIDGE CO., 319 Spring.

FOR SALE—
Hope street lot, 40x180, at a bargain, $3000 below the property adjoining.
G. M. DUNTLEY,
13 400 Currier Bldg.

FOR SALE—BEST CLOSE-IN INDUSTRIAL and manufacturing site on the market today; 66,500 square feet, with 400 ft. frontage on E. Ninth and Perrier sts., Santa Fe and Salt Lake switches. YOUNG & ADAMS, owners, 254 S. Hill.

FOR SALE—
DOUBLE CORNER W. WASHINGTON.
126 feet on Washington, 133 deep, being the best buy for business place, only $300 per foot. A. BOEKER & CO., 301 Collins Bldg. Phone A1265. Main 2098. 13

FOR SALE—
$25,000—Corner on Pico st., near Figueroa, with good improvements, on two car lines; a good place for a store building or flats.
C. A. SUMNER & CO., 214 L. A. Trust Bldg. 13

FOR SALE—
$10,500—Lot on E. Ninth st., between Main and Central, with some improvements.
C. A. SUMNER & CO., 214 L. A. Trust Bldg. 13

FOR SALE—
$450 per foot; corner on Sixth st., between Main and Towne ave.
C. A. SUMNER & CO., 214 L. A. Trust Bldg. 13

FOR SALE—
$3000—11th st., facing to streets, for apartments, $-$30, 50x128.
A7566. YOUNG & ADAMS,
Broadway 2915. 254 S. Hill st.

FOR SALE—DOWNTOWN SNAP, CORNER on E. First st. near S. L. Depot; 102x130, for $10,000. Street to be asphalted. Will double value this year. COLE BROS., owners, 311 Chamber of Commerce. 13

FOR SALE—$7500 OTTAWA ST., JUST west of Figueroa, 35x150, 7 room house, flats would pay big income; don't overlook this bargain. Terms. Sole agent.
H. P. ERNST, room 213, Tajo Bldg. Cor. First and Broadway. 13

FOR SALE—TWO CORNERS ON CENTRAL ave.; property is leased for enough to take care of itself until it will sell for double. RAND & CO., 422 Bryson Block. 12

FOR SALE—E. 12TH ST., CLOSE TO SAN Pedro; good income property; large, double modern 10-room house, rented at $40, worth $50, on extra large lot, $7500. G. C. EDWARDS, 220 West First st. 13

FOR SALE—BUSINESS CORNER, BARgain; 4 flats and store, well rented; also 2-story 120 feet on Maple; $4500. G. L. FIELDING, owner's representative, 420 Casco st. Home A4029. 13

FOR SALE—FINE LOT FOR APARTMENT house, northeast corner of Beaudry and Third st. Also fine lot with 3-room house on Pleasant Figueroa. PHONE HOME 2760 and 4075. 14

FOR SALE—
$6,500— Near Pico and Figueroa, flats, $750 yearly; lot 60x135; bargain.
A7566. YOUNG & ADAMS,
Broadway 2915. 254 S. Hill st.

FOR SALE—THE BEST BARGAIN IN THE city; a lot 50x125 to an alley on Stephenson ave. near Euclid and only $4250; they are the only flats in the corners. J. P. HANLON, 525 Bryson Block.

FOR SALE—LEASE OR WILL BUILD TO suit tenant, all or part of that splendid corner of E. 9th and Lemon sts., fronting 142 feet on 9th, in the industrial section. Phone WEST 1109. 13

FOR SALE — S.W. CORNER FIRST AND Witmer, 78x149, a bargain at $6000.
100x132—Vacant corner, 49th and S. Park ave., $10,000. CHAS. K. GREENE, 231 Citizens National Bank Bldg. 13

FOR SALE—BUSINESS LOT, E. 12TH ST., 50-foot frontage, 6-room house.
ONLY $5500.
West of Central ave., quick.
J. H. FULCHER, 138 S. Broadway. 13

FOR SALE—FINE BUSINESS LOT 100x125 on Bonnie Brae, 125 feet north of Washington, surrounded by alleys. Price $5500. Just like stealing it. Call STANLEY, West 1075.

FOR SALE—126x176 FT. EAST CORNER OF Temple and Boylston; fine business corner on paved st. Price $20,000; ½ cash. A. S. FLOOD, 218 S. Broadway. Rooms 212-213. 13

FOR SALE—A VERY GOOD BARGAIN. A fine corner on Vermont ave., near Jefferson street, only $4000, or only about $30 per foot. B. W. BARTELS, room 230 Mason Bldg. 13

FOR SALE—BIG BARGAIN BY OWNER, southeast corner 18th and Griffith; lot fronts 153 ft. on Griffith ave., very cheap at $7000. 10-room modern house, 109 COURT ST. Main 376. 13

FOR SALE—60x165 ON HILL ST. NEAR 8TH; good $4200 property. You can't beat it. WILLIAM W. WEARE, Room 216, 207 S. Broadway. 13

FOR SALE—$300 A FOOT AT 16TH, ON Hope, $700 a foot at Pico and Flower, $900 a foot at 9th and Olive. Options, 300 SEVERANCE BLDG. 13

FOR SALE—CORNER 8TH AND FLOWER, 120x165. I will give you inside information about the price; only takes $25,000 to handle.
JOHN D. SPECK, 220 East 3d st. 13

FOR SALE—FINE CORNER ON LOS ANGELES street, close in, way below the market. B. W. BARTELS, room 230 Mason Bldg. 12

FOR SALE—100 FT. CORNER, W. SEVENTH, bringing good income; owner needs money. Address B, box 70, TIMES OFFICE. 13

FOR SALE—FORTY FEET ON CAROLINA st. for $1000. This week. Box 98, STATION C. 13

FOR SALE—A GOOD PIECE OF PROPERTY on growing business district. Apply 214 OMAR AVE. 13

FOR SALE—$2500; HOUSE AND LOT NEAR 10th and Figueroa. MAIN 1460. 14

FOR SALE—
Income Property.

10 PER CENT. INCOME, 15 PER CENT.
WE HAVE SOME 30 ODD PROPERTIES ON OUR LISTS VARYING FROM $10,000 TO $200,000, ALL OF WHICH PAY 10 PER CENT. OR BETTER PER ANNUM. SUCH PROPERTIES ARE "SCARCER THAN HEN'S TEETH," AND ARE ALWAYS SNAPPED UP QUICKLY. EASY TERMS. "BETTER GET IN."
SEE M. L. GERMAIN & CO.,
GERMAIN BLDG.,
224 S. SPRING ST.

FOR SALE—ON 16TH ST., NEAR IN, INcome business property, bringing $100 per month; corner; price $11,500; easy terms.
13

Also 3-room apartment house, near above; cottage in rear; lot 100 feet front; income $305 per month; price $25,000; terms.

Also 3-room new apartment house, near Figueroa and Francisco; good lot, high ground; will sell house, lot and furniture for $27,000, or house and lot, without furniture, for $24,000; house without furniture will rent for $200 per month, or furnished for $250 to $275 per month; terms.

Also 80 feet frontage north on West 8th st., close in, with 2 good houses on same, with good income; $16,000; or will sell separate 40 feet each with house on for $8500. There is no better property in city for big income, and location could not be better, being close to Hamburger's new store.
ANGELUS REALTY CO.,
13 218 Delta Bldg., 426 S. Spring. T7680.

FOR SALE—
PAYING INCOME PROPERTIES.

We have the following income properties that will bear investigation; let us show you these—

$4000—3 new cottages, rented at $40 month. $7000—$2700 cash, 4 flats, new, income $76 month.

$14,000—$7000 cash. 4 flats, fine location, new, income $122.50 month.

$16,500—10-room flats, furnished, modern, 6 private baths, beam ceiling, income $2000 yearly.

$18,000—Only $5000 cash, swell, in swell locality, income $150 monthly.

$25,000—$12,500 cash, 4 flats, income $170 month, 50-foot lot. This is $500 per foot, it is worth it and will sell for $1000 inside 3 years, a fine buy.
13

C. E. MOORE,
210 Laughlin Bldg.

FOR SALE—
GRAND AVE. ON THE HILL.
$36,000.
Apartment house, paying $385 month, mortgage $15,000, cash $21,000.

COURT ST. ON THE HILL.
24-room apartment house paying $129 month.

WASHINGTON NEAR POLYTECHNIC,
ONLY $20,000.
7x102 feet with 9-room house.

HOPE NEAR WASHINGTON,
$8000.
52½x132, fine for apartments.

TEMPLE NEAR HILL ST.
$22,000.
60x115 with 16-room house.
W. A. VARCOE & CO.,
13 317 W. Second st.

FOR SALE — MANUFACTURING SITE, with sidetracks; some of them income property; 460x140 feet; on main line of Santa Fe road; 360x190 feet on Salt Lake sidetrack; this has an income of $100 per month; 160x140 feet on the Santa Fe sidetrack. I have $55 per month income from this; still another, 100x90 feet on Santa Fe sidetrack, with a cottage that rents for $15 per month. These properties can be bought with part cash and are not a listing proposition, but for sale by me. Inquire 1024 MATEO ST., corner of Sacramento.
13

FOR SALE—$11,000.
Do you want an investment paying 15 per cent. net?
I have a 4-flat building and 2 cottages on a lot 96x140, close in, all in good repair and rented, that will pay you 15 per cent. net. $4000 cash, balance long time, at 7 per cent. This property will be worth $20,000 in a year. Investigate.
A9122. BINGHAM & KNOWLES,
Main 3144. 108 S. Broadway.
14

FOR SALE—INCOME PROPERTY, 2110-2112 Vermont ave., 5-room and a 4-room bungalow; modern; income $60 a month; price $650; terms.
A snap, 1126 W. 20th st.; price $6300; 9-room, 2-story residence, furnace, auto bars, modern, except hardwood floors; lot 45x150, terms. See
Main 4043. F. C. BURRIS, Sole Agent,
15 416 O. T. Johnson Bldg.

FOR SALE—
INDUSTRIAL DISTRICT.
A swell 44x130-foot lot on Stanton ave. near 16th st., ripe for improvement, as an income property, with a flat building, which will keep rented every day in the year.
$1600.
F. B. CALDWELL, with
L. A. R. B. CALDWELL & CO.,
22 400-401 Currier Bldg.

FOR SALE—OR EXCHANGE—MY 4 FLATS of 22 rooms, all first-class, on Pico Heights, for sale or will take modern property from 5 to 8 rooms for part payment and time on balance; property is all clear and new; also property on W. 16th st., a double house of 12 rooms, first-class and well rented. Call on OWNER, 1203 Dewey ave., Pico Heights.

FOR SALE—GLENDORA, INCOME ORange groves, $10,000—10 acres full bearing, 5 acres navels, 1 acre Valencia oranges; 3 acres lemons; in excellent condition; abundant water supply. A good 5% investment for a home and income. Terms to suit. WM. HOGE & CO., 2027 E. First st.
13

FOR SALE—A SNAP.
Fine income property on Boyle Heights, four modern flats, up to date, all rented, with 5-room cottage in the rear. See this before you buy; will sell cheap; owner wishes to dispose of property on account of ill health. Apply at 508 S. CHICAGO ST., Boyle Heights.
13

FOR SALE—$6250.
Fine 5-room house with large reception hall, leased for two years at a rental which pays 9 per cent. net on the money invested; $2750 cash, balance 2 years.
EQUITABLE INVESTMENT CO., 311-12, 702 S. Spring. Phones—A6308, Main 6180. 13

FOR SALE—
$10,000.
100x136 TO ALLEY; improved with 3 good houses, income $55 per month; can be made to make $90. EASY TERMS. For particulars inquire L. E. BIGLER, 2023 W. Pico st. Home B3875.
13

FOR SALE—
Near Figueroa and 10th, flats, $14,000.
Los Angeles, near Commercial, $66,000.
Los Angeles, near 2nd, $60,000.
Bird st., family hotel; $17,500.
13 WM. CURRER, 612 H. W. Hellman Bldg.

FOR SALE — $1100 CASH; BALANCE straight loan at 7 per cent; price $3500; present occupant will lease from purchaser by the year at $30 per month; new, modern, large and handsomely finished bungalow cottage at No. 4024 Wall st. Take Maple-ave. car, OWNER, 214 Mason Opera-house. Phone A4091. 12

FOR SALE—THERE IS NO GUESSWORK about this. It has been finished about 2 minutes; all five flats are rented to gilt edge tenants; monthly income $125; price $12,000; $4500 swings it; you get 12 per cent. net. 463 LUCAS AVE. Phone WEST6, P6200.

FOR SALE—ON E. 12TH ST., CLOSE IN, 3 lots, 120x150, improved with cottages, in fine condition, all rented to A No. 1 tenants, will sell at a close figure. For further information 'phone B6172. H. O'BRIEN. 13

FOR SALE—FURNISHED, MODERN EIGHT-room house; by location; near Main; improvements $2000; lot $1500; furniture $200; all for $3800; rentable $35. 222 E. 28TH.
13

FOR SALE—$5000—
4 new houses; all rented; net income 15 per cent. E. WESTON, 514 Citizens' Nat. Bank Bldg.

FOR SALE—LOT AND 2 HOUSES, RENTS $30; price $2500, terms easy, if sold this week. WHEELER, 105 S. Broadway. 13

FOR SALE—
Flats.

FOR SALE—IN THE WESTLAKE DISTRICT, two up to date flats, everything modern. Apply owner, E, box 55, TIMES OFFICE.
13

FOR SALE—FURNISHED FLATS AND rooming houses, $500 and up; close in; fine terms. Call MRS. M. E. HOOVER, room 204, 312 W. 3d. Main 3471, F4245. 13

FOR SALE—A DESIRABLE FLAT, TWO suites, one 5 rooms, one 6 rooms. For particulars inquire at 1220 ELDEN AVE. 13

FOR SALE—FURNITURE OF 6 RO-flat, flat for rent. PHONES HOME 21607, or 5485.
15

FOR SALE — 7 ROOMS, COMPLETELY furnished; almost new, $250. 624½ ALVARADO, opposite Westlake Park. 13

FOR SALE—
Flats.

FOR SALE—
Last week's storm did not keep people away. The Los Angeles Real Estate Exchange was the busiest place in town. Join it, get quick results, and pay
NO COMMISSION TO ANY ONE,
when buying, selling or exchanging all classes of real estate and investments.
Phone, write or call for prospectus and full particulars. Third floor, 414½ S. BROADWAY. Phones Broadway 1517. F4170. 13

FOR SALE—
$12,500—
A great bargain, for this week; strictly modern flat building, corner lot, 82x140 to 20-foot alley; room for another building on lot close in on Twelfth street, near Central avenue (west.) Income $1200 year; $8500 cash, balance at 6 per cent.
E. J. COTINO REALTY CO., 508 Byrne Bldg. 13

FOR SALE—RENT ONLY $25 MONTH, 5-room apartment, 2 minutes' walk from Courthouse, suitable for two couples; handsomely furnished; the latter will be closed out at low price of $250; owner called North and must sell quick. Call room 212 CITIZENS' NATIONAL BAN BLDG. Phone A1343. 13

FOR SALE—TWO FLATS, 6 ROOMS EACH, all modern, with 3-room house in the rear, modern; lot 50x150; on Adams st. Price $7500. Owner going away. Must sell. Part cash. H. F. BACON, 212 W. Second st.

FOR SALE—FURNITURE OF 7-ROOM UPper flat; best location in city; 2 blocks from First and Spring. Rooms full of tenants; flat for rent. H. C. SYMMS, 115 S. Olive.

TWO NEW AND MODERN FLATS, PAYing investment, well rented, between Maple and San Pedro, must be sold. Apply owner, E. box 54, TIMES OFFICE. 13

CONTRACTORS—
And Builders.

FOR SALE—
Last week's storm did not keep people away. The Los Angeles Real Estate Exchange was the busiest place in town. Join it, get quick results and pay
NO COMMISSION TO ANY ONE
when buying, selling or exchanging all classes of real estate and investments.
Phone, write or call for prospectus and full particulars. Third floor, 414½ S. BROADWAY. Phones Broadway 1517. F4170. 13

"WHY NOT BUILD OF REINFORCED CONcrete? It is fire and earthquake proof; sanitary, warm in winter, cool in summer; no repairs, lowest insurance; let us show you how you can by our new system save 20 per cent. and have a home or building that will last forever. ROBERTS CONSTRUCTION CO., 217 Citizens' Bank Bldg. 13

"NO COMMISSION." THIS SHOULD INterest you, buyer or seller. Open to the public.
LOS ANGELES REAL ESTATE EXCHANGE, Inc.
Organized for buyer and seller.
414½ South Broadway. Elevator, 3rd floor.
SEE

F. B. BROWN,
Contractor,
Papering and painting,
1910 Temple st.
Tel. Home A4398, Sunset Temple 217.

IF YOU HAVE ANY CARPENTER WORK you want done, send for price, or if your lot is clear I'll build your house and arrange monthly payments. HOEHLER & CO., 922 Maple. Broadway 4265. 13

WE BUILD 4-ROOM BUNGALOW, $300; 5 rooms, $375. Low bids on all classes of buildings. Plans free. LEAVENWORTHART & CO., Inc., 257-8 Pacific Electric Bldg.

CAN BUILD THAT HOUSE TO PLEASE you. Price right. 'Phone PETERS, East 668. 14

CONTRACTORS—ARE YOU IN NEED OF A practical carpenter foreman, 20 years' experience in California building? If so, ring up SOUTH 2067. 15

LET BROWN FIGURE ON PAINTING that old house, papering, $2.75 room; tinting, $1.85 room. Phone A4398, Sunset TEMPLE 217. 13

WRIGHT BUILDS 2-ROOM HOUSES, $1150; other sizes in proportion. 725 E. EIGHTH ST. 'Phone Broadway 3429. 14

FOR SALE—
Hotels and Lodging-houses.

FOR SALE—

ANDERSON BROS.

OFFER

FOR SALE ROOMING HOUSES AND FURNISHED FLATS FROM $250 UP.

ANDERSON BROS.
13 223 MERCANTILE PLACE.

FOR SALE—
The finest apartment house in Los Angeles, 200 rooms, divided into 63 apartments. Most valuable lease in city; expires 1910. Good reasons for selling. Pays large profits. Apartments always rented. See Monday.
GEO. H. KERN,
206 Citizens' National Bank Bldg.
Main 2624. B6287. 13

FOR SALE—EXCHANGE.
A 16-room hotel, large grounds, located on high ground, in the town of Pomona; acreage and town lots included if desired. Opportunity to obtain a most desirable property at a bargain. Will consider city lots in exchange.
GEO. W. STIMSON,
205 L. A. Trust Bldg.

FOR SALE—
68-room apartment house, centrally located, clearing $325 month; filled the year around with best class of people; good lease; cheap rent; first class in every way; steam heated; a bargain; must be sold. See owner.
HORACE G. HAMILTON COMPANY, 201 Fay Bldg., Third and Hill. 13

FOR SALE—We offer SOME EXCELlent flats in rooming-houses, on which anyone can make money.
10 rooms, rent $55, income $65 net; $350.
20 rooms, rent $105, income $125 net; $700.
20 rooms, rent $65, income $160 net; $1200.
28 rooms, rent $215, income $240 net; $3800.
All full and doing good, thriving business.
Home A2250. CUTLER & COMPTON,
Main 4506. 417 Fay Bldg. 13

FOR SALE—SEE MRS. McFATRIDGE, 319 S. Spring, for flats, apartment and rooming houses. Four years in business.
$400—7-room flat near Angels' Flight.
$450—14 rooms, housekeeping, new furniture, lawn, income 20% a month, near 6th and Figueroa.
$2800—33-room, rent $100, Main st.
$2000—16-room, strictly modern apartment-house; clears about $2000 a year; owner sick; would exchange for good orange, alfalfa or walnut ranch, about same value. 12

FOR SALE—
$4000—
GREAT BIG SNAP.
Big Money-Maker.
30 ROOMS
Newly Furnished.
DOUBLE CORNER.
All outside rooms; 5-year lease; rent $150; clearing from $200 to $300 per month; close in. See me at once.
H. P. ERNST, room 213 Tajo Bldg., corner First and Broadway. 13

FOR SALE—
$1250.
Have a snap in the way of a boarding-house. House full. Railway protection. $300 per month net income. One-half cash will handle this. For further particulars see OVERMEYER, with W. B. MOOREHEAD, 524 Citizens National Bank Bldg. Use this address office. Main 161. Home 8083. 13

FOR SALE—OR EXCHANGE; WILL TRADE rooming-house making over $100 per month for equity in house and lot and assume, or lot and some cash; location near or on Central ave. or near car shops. 427½ SAN PEDRO ST. Phone F1433. 12

FOR SALE—I CAN GIVE A POSITIVE BARgain in 29-room house in Pasadena if taken at once. Owner is too situated he must sell. $800 buys house; is worth twice this figure. Address box 90, TIMES OFFICE, Pasadena. 12

FOR SALE—I OWN AND MUST SELL A 45-room rooming-house, always full, long lease, low rent; swell location, elegant furniture. I can't attend to it. Price $2000; terms if desired. Address D, box 158, TIMES OFFICE. 12

FOR SALE—42-ROOM HOTEL, GOOD TOWN near Los Angeles; first-class trade; good furniture, low rent, investigate; price $3000; terms if desired. Address D, box 157, TIMES OFFICE. 12

FOR SALE—OWNER, MUST LEAVE CITY at once and will sacrifice 30-room apartment house for $900, worth double the price; $300 cash. KEYSTONE REALTY CO., 220 Grant Bldg. 13

FOR SALE—FURNISHED 20-ROOM ELEgant rooming-house, close in; clear $160 above expenses monthly; sell $1650; others all sizes, full rooms; everywhere. See PHOENIX, 202 Grant Bldg. 13

FOR SALE—KITCHEN AND DINING-ROOM of boarding-house, feeding 100 per day, cheap; easy terms. WHEELER, 105 S. Broadway. 13

FOR SALE—14 ROOMS, ALL FULL; LEASE $1000 will take it, $700 down; easy terms. 328 S. HILL ST. 13

FOR SALE—CHEAP, A SMALL ROOMING-house, parties going away. 648 W. 2ND ST.

FOR SALE — ROOMING-HOUSE, 12 ROOMS; cheap rent; bargain. 218 N. BROADWAY. 14

FOR SALE—ROOMING-HOUSE, 17 ROOMS, cheap. Apply 626 S. HOPE ST. 13

FOR SALE—23-ROOM LODGING-HOUSE with good lease. 217 S. MAIN. 12

FOR SALE—
**H

Real Estate Dealers

FOR SALE—
Business Property.

FOR SALE—

DON'T FORGET.

5TH AND MAIN STREETS.
7TH AND MAIN STREETS.

5TH STREET IS THE FIRST THROUGH CROSS-TOWN BUSINESS STREET EAST AND WEST.

MAIN STREET IS THE LONGEST BUSINESS STREET NORTH AND SOUTH.

WE ARE OFFERING
THE BEST BUY
ON
MAIN ST. TODAY
IN THE CITY.
RIGHT NEAR SEVENTH.

LOT OF UNUSUAL DEPTH.

ONLY $225 PER FRONT FOOT.
ONLY $250 PER FRONT FOOT.

TAKE OUR ADVICE AND BUY NOW.

MINES & PARISH,
12 215 SO. HILL ST.

FOR SALE—

BY H. G. COOPER & CO.,
424 CIT. NAT. BANK BLDG.,
THIRD AND MAIN STS.

CENTRAL AVE.
PRICE $400. Corner, 45x120, alley. We have closed corner on the street. Close to business center.

UNION SQUARE.
PRICE $600. Lot 50x165. Improved with 6-room cottage, ripe for stores and flats. A SNAP.

VERMONT AVE.
PRICE $650. CORNER, 66x116, alley. S.W. corner, close in; $1000 under $400 corner in the paved district.

CENTRAL AVE.
PRICE $700. CORNER, 52x150, alley. This is a N.W. corner, on paved street, ripe for stores, and a bargain at the price.

W. SIXTH ST.
PRICE $12,500. CORNER, 165x165, alley; you cannot find a better buy on Pico, from Main st. to Western ave.

FIGUEROA ST. AND 27TH ST.
PRICE $700. lot 100x150 to 20-ft. alley. This is unrestricted and the biggest bargain in the southwest.

H. G. COOPER & CO.,
424 Cit. Nat. Bank Bldg.,
Third and Main sts.
Main 157. Home A2638.
12

FOR SALE—
Hotels and Lodging-houses.

FOR SALE—
A rooming and boarding house, well located and now full; rent $25 per month; lease 2 years; furniture new; can be bought this week for $425.
F. E. KNAPP & CO.,
11 201½ S. Broadway, room 18.

FOR SALE—
$4000.

Wanted—Partner to join me in purchasing an elegant and just newly furnished lodging house of 30 rooms, never offered before; nearly new; all outside rooms; centrally located in fine brick building; clearing $300 monthly, but can do better; takes $2500 for interest. Address D, box 182, TIMES OFFICE. 12

FOR SALE — ROOMING-HOUSE OF 12 rooms, cheap if sold at once; party going east. 948 SOUTH LOS ANGELES STREET. 12

FOR SALE—THE FURNITURE OF A 187-class steam heated family hotel, to exchange for unincumbered property; will assume; or will lease new; best location. S. T. MOCK, 501 Chamber of Commerce. 12

FOR SALE—ARE YOU LOOKING FOR A SNAP; IF SO, CALL AND SEE OUR 20-ROOM TRANSIENT AND PERMANENT; DOING A FINE BUSINESS; THIS HOUSE MUST BE SOLD AT A SACRIFICE; PARTIES ARE SICK; HAVE OTHER BUSINESS TO ATTEND. 727 S. BROADWAY. 12

FOR SALE—29 ROOMS, SACRIFICE SALE. Long lease, low rent; price $700; full of roomers. Call on or address H. LA GRANGE, 122 S. Broadway. 12

FOR SALE—
Apartment house, 21 rooms, everything new and modern, Piano and everything complete. Near Sixth and Figueroa streets. Rooms all rented. Price, $800. Investigate.
EDWARDS & WINTERS COMPANY,
229 S. Hill st. Main 5207. Home Ex. 797.

FOR SALE—
20-room modern sunny corner flat, close in, furniture new, rent low. Address Y, box 21, TIMES OFFICE. 12

FOR SALE—6 ROOMS CHEAP RENT good location. Rooms all rented. for good prices, clearing $150 monthly; $500 part cash. 6 rooms part $275. All good furniture, $375, part cash.
J. E. TETLOW, 454 S. Hill st. 14

FOR SALE—OR EXCHANGE. IF YOU ARE looking for a rooming-house, we can give lowest prices and easiest terms. Have two 20-room houses to offer on easy terms this week. Have several for exchange for property. TRACY, COMPTON & HAUGH, 216 Bdwy., 218 S. Broadway. 12

FOR SALE—FURNITURE AND BUSINESS of 30-room boarding-house, full of steady boarders. Good location, good barn in connection. Reasonable if taken soon. 1040 S. GRAND AVE. 12

FOR SALE—
$1500—6-room apartment-house, $750; 12 rooms, nice floor; good lease.
618 COPP BLDG. 12

FOR SALE—WANT TO PURCHASE 15 TO 25-room furnished lodging-house from owner. H. F. ERNEST, Room 212 Taje BK., cor. 1st and Broadway. 12

FOR SALE—HONEST BUT IN ROOMING-house, 12 rooms, located on good street. Owner desires good tenant. Will give lease for 3½ years at month and sell furniture for $700. Worth full of roomers. F. L. CRAIG, 111 E. Broadway. 12

FOR SALE—NEW HOTEL JUST BUILT; thirty furnished, swell neighborhood; fifty rooms; $27,500. Terms half cash. Particulars room 522, Citizens National Bank Bldg. 12

FOR SALE BY OWNER, FURNITURE and lease of 46 room hotel; clearing over $100 monthly; permanent roomers. 215 NORTH BROADWAY. 12

FOR SALE—
Country Property.

FOR SALE — 85 PER ACRE FOR RICH stock ranch in California, from 2000 to 3000 acres, about 300 acres good pure land, balance fine range, well watered, good buildings, all fenced, the water that controls several thousand acres, ranch is about 300 miles from Los Angeles. COPPER & CUDDEBACK, 218 S. Broadway, room 222. 12

FOR SALE—
3—BARGAINS—3.

102 acres, 32 in grain grove, ready to cut; 30 in crop; very cheap at $12,000; 40 acres best corn land in Santa Ana country; level one mile from town, $75,000. 6 W. HOCKMAN, 404 Stevenson Bldg. Home 7464, A 5483. 12

FOR SALE—
20 acres, Washington navel orange grove at Rialto, $900; crop goes if taken at once. This will stand investigation. If you are looking for a good buy see me at once. F. CULLEN & CO., 607 Lankershim Bldg. Home 10466. 12

FOR SALE—20 ACRES FRUIT LAND, 12 acres in full bearing orchard, balance in grain and alfalfa, cleared; 4 room modern house, outbuildings and splendid water right. Price, $12,000. Will take half in good income property; city or ranch. Owner, W. E. TOWNSEND, room 710, 70 S. Spring st. 12

FOR SALE—640 ACRES, STOCK RANCH IN Southern California, 60 miles from Los Angeles; plenty water, 60 acres alfalfa, house and cross fenced; house and barns, stock, etc.; $12,000; 1-3 cash, balance easy and long time. A. G. MUNN, 205 Mason Bldg. 12

FOR SALE—320 ACRES, LEVEL, PLENTY water, $10,000, one-third cash, balance seven years at 6 per cent.; close to railroad and good town; special excursion every Tuesday over Salt Lake. Call Monday for information. ARTHUR G. MUNN, 205 Mason Bldg. 12

FOR SALE — BURBANK REAL ESTATE; see me before you buy or sell property; list of farm and ranch in the valley and values. Have 5 acres; don't wait until the trolley gets to Burbank and it will surely double. S. W. WHITE & CO., Burbank, Cal. 12

FOR SALE—10 ACRES NEAR ANAHEIM; 7 acres in alfalfa, 3 room house, barn, chicken houses and corral; cow, horse, two-seated rig; must sell; $2500; terms; no agents. price $2500. MANFORD & CALDWELL, 326 West 6th st. Ground floor. 12

FOR SALE — OR EXCHANGE, 10-ACRE ranch in the Coachella Valley; nothing better; good flowing well, rented this year for $50; exchange for city lot, chicken ranch or small business; what have you. OWNER, box 6, 6266 st., L. A. 12

FOR SALE—FOR CASH, OR TRADE FOR property on or near Central ave., 5 acres, with 5 shares water; a Number 1 land 5 miles from city limits; Redondo car, Inglewood line. Call or address, W. H. HARRINGTON, 1236 E. 20th street. 12

FOR SALE—15-ACRE TRACT COR. VERNON and Florence avenues, adjoining city limits; two car lines; rapid improvements going on all around the tract; splendid chance for subdivision. L. SCHMITZ, 301½ S. Main. 12

FOR SALE—$60.00 ACRES TIMBER, AGRIcultural and pastoral land, 25 miles from Durango, Mexico; $1 (gold) per acre; will sell in tracts to suit; very easy terms. CHRIN RUCE, 429 Chronic bldg., corner 6th and Spring. Home A3616. 12

FOR SALE—OR EXCHANGE, FOR CITY property, 160-acre mountain ranch, new 6-room house; good barn and outbuildings, orchard, vineyard and abundance of water. Address 2349 BUDLONG AVE. Phone West 1387. 12

FOR SALE OR EXCHANGE—FOR $4000, 40 acres, two miles of Smeltzer; free of incumbrances. 5-room house, comfortable home, three large flowing wells. Owners of property call and investigate. RINGER, Room 31, 204 South Broadway. 13

FOR SALE—160 ACRES, FINE SOIL, WELL and shade trees; two miles from depot and good town in Riverside county. Think of it, $10 per acre. Make that amount first year in hay.
ARTHUR G. MUNN,
13 205 Mason Building.

FOR SALE—
$2000.

28 acres near Alamitos sugar factory; good 6-room house, artesian wells, alfalfa land. 404 Stevenson Bldg. Home 7464, A 5483. 12

FOR SALE—$50 ACRES, TUMA COUNTY, Ariz., choice selection of lands under United States irrigation system. special inducements to cash buyer.
S. V. LANDT.
12 Room 130, Stimson block.

FOR SALE—
A great bargain; 14 acres in Azusa; 5 acres one block from car line; 6-room bungalow, complete, and bearing navels, 9 acres fine, open and splendid for oranges or planting; owner has to go. Dirt cheap, $4250 cash.
M'KEE REALTY CO.,
12 214 Laughlin Bldg.

FOR SALE—$000 ACRES; A FINE STOCK ranch, and would be fine eucalyptus land. Price $180,000. 3700 acres; 2000 orange land, $12.50 per acre. 1700 acres fine timber land, cheap. For full particulars see
L. S. M'KINNEY & CO.,
12 214 Douglas Bldg.

FOR SALE—THIS IS JUST IT FOR SMALL ranches, 320 acres near Mentone on the Kite; ideal orange land. Bear Valley flume across upper end, above high winds and frosts; $150 per acre. THE W. A. HEISS LAND CO., 702 Union Trust. 12

FOR SALE—IN CHILE BELT, 30 ACRES near Anaheim, no alkali, part strawberry and part chiles, 1 acre alfalfa, pumping plant, 8-inch head, good 6-room house, outbuildings, chile dry house, capacity 7 tons; can buy electric power; price $6500. THE W. A. HEISS LAND CO., 702 Union Trust. 12

FOR SALE — EUCALYPTUS GROVE, 9 acres at Redlands, 11 acres in 3 to 4-year-old trees, balance unimproved, 2 miles from town; price $2500 for quick sale. THE W. A. HEISS LAND CO., 702 Union Trust Bldg., Los Angeles.

FOR SALE—
Country Property.

FOR SALE—BY
SERVICE BROS.,
302 FROST BLDG.
ALFALFA LAND.
WALNUT LAND.
200 ACRES.
300 ACRES.
This is the fifth and the last subdivision of Lucky Baldwin's La Puente Rancho.
Here is your opportunity to secure lots of 5, 10, 20 acres each, for a home or for an investment. You can double your money in a short time.
The soil is a deep sediment loam, absolutely free from any objectionable features, and is particularly adapted to
ALFALFA, WALNUTS, VEGETABLES, FRUIT.
The water supply is the greatest in Los Angeles county, being from the La Puente Water Company, having capacity of 1000 miner's inches. Furthermore, the land is water bearing, and you may develop water for irrigation at moderate cost. If you have been traveling over the country hunting for something that you could be sure to come and see us, and your troubles will end.
This tract is convenient to three depots, on Southern Pacific, and within easy distance of the Los Angeles-Covina Electric R.R., and only 45 minutes' ride from Los Angeles. We have $1,000,000 worth of this property during past year.
5, 10, 20-ACRE LOTS.
$125 TO $250 PER ACRE.
Just think of it, only one-fourth cash, balance 6 per cent. interest.
SERVICE BROS.,
Sole Agents.

15-acre walnut orchard at El Monte; trees 10 years old; 7-room house, pumping plant; 12 inches water; a nice little place; price $12,000; take residence up to $5000.

15 acres full-bearing walnut orchard near El Monte; first-class in every way; have taken 11 this week; think of it, half cash.

40 acres at Studebaker, on Salt Lake R.R., very choice soil, no irrigation required; price $1,200; will take clear residence property or sell on very easy terms; $1000 cash, balance to suit.

40 acres 2 blocks from Covina electric line in tracts of 10 acres and up, $175 per acre, with 1½ inches of water, only $225 per acre, 1-4 cash.

25 acres full-bearing soft-shell walnuts in perfect condition; family orchard; well irrigated, and as an investment cannot be beaten; price $25,000, one-half cash.

20-acre walnut orchard in El Monte; town on main street, suitable for subdivision; trees one-half 5 years old, balance 4 years old; modern buildings; price $16,000, clear; take half in good city residence.

40 acres near El Monte, 15 acres in alfalfa, 25 choice walnut land, new pumping plant, 150 inches water, 8-room house; $16,000, one-half cash; convenient to new car line.

10 acres full-bearing walnut orchard, trees in perfect condition, second to none; abundance of water, 1-2 mile from new car line; price $9500, one-third cash.

25 acres young walnut orchard near El Monte, trees 4 years old, choice soil, 25 inches water, ½ mile from car line, fair buildings, a snap at $1,500; easy terms.

80-acre walnut orchard at El Monte; trees planted over 4 years; every tree perfect; fine stand of walnuts; 2 pumping plants; water; modern buildings; 12 miles to city; on electric line; this is a gem; price $35,000. Take part in city residence or business.

24 acres adjoining town El Monte, all in walnuts, 7 acres bearing, balance young trees, good 5-room house, gasoline plant, 120 inches water, 2 miles to electric line, 12 miles Los Angeles; price $15,000; easy terms. This is one of the best ranches in the district, and bargain. Will take cottages in Los Angeles for part or whole.

20½ acres, walnut orchard; trees 3 years old, in prime condition; 150 inches of water; perfect title; mortgage, $5000.
Selling agents for E. J. (Lucky) Baldwin.
El Monte Office, First National Bank Bldg., El Monte, Cal.
SERVICE BROS.,
302 Frost Bldg. Cor. 3d and Broadway. 12

FOR SALE—
20-ACRE FRUIT RANCH.
5 ACRES ORANGES. 5 ACRES GRAPES.
2 ACRES BERRIES AND ASPARAGUS.
4 ACRES FIGS.
2-STORY, 6-ROOM HOUSE.
$1500 FOR COOKING AND LIGHTING; STONE CELLAR, CEMENT CISTERN AND RESERVOIR; SMALL CANNERY, TWO HORSES, WAGONS, HARNESS, COW, ALL FARM TOOLS; GOOD BARN, PLENTY WATER FOR IRRIGATION ONLY $7000; HALF CASH, BALANCE EASY. WILL TAKE PART IN CITY PROPERTY.
HASSON BROS., 619-620 HELLMAN BLDG. 12

FOR SALE—ORANGE LAND—
Bear bargain in citrus fruit land; $50 acres near Riverside, the best orange and lemon land in this State; frostless location, good water privileges; the irrigation main is laid, and also all the tiling; 20 inches of pipes to the highest corner of each 10-acre lot.
For a few days only, this tract is offered at $175 per acre; terms, $25 cash, balance in 4, 12, 18 and 24 months, 6 per cent. interest on deferred payments.
THE TOWNSEND-DAYMAN INVESTMENT CO., OWNERS,
Offices on Pacific Electric Bldg., Los Angeles. Telephones Home F2129, Sunset Main 5149.
Thirty-third St., Newport Beach.
125 E. First St., Long Beach.
OFFICES CLOSED SUNDAYS. 12

FOR SALE—
SMALL RANCHES.
10 to 100 acres or more.
Rich delta land in the
LAGUNA DE TACHE GRANT,
along the Kings River, in
Kings and Fresno Counties.
KINGS RIVER WATER RIGHTS
GO WITH EVERY ACRE.
General farming, dairying,
hog raising, alfalfa, fruit,
Table, wine and raisin grapes.
$800 settlers now living on the grant.
Easy terms. $50 per acre.
Your choice of 8000 acres.
Land in grain $65 the acre,
INCLUDING THE CROP.
It costs you nothing to talk
with us before you buy.
Send for new folder, mailed
Free on application, or call on
MAY & SAUNDERS,
125 S. BROADWAY.

FOR SALE—
7 ACRES, SANDY LOAM SOIL, HOUSE 4 ROOMS, BARN, PLENTY OF WATER, FULL BEARING WALNUTS ON PREMISES.

16 ACRES, A PRODUCER, HOUSE 5 ROOMS, BARN, PUMPING PLANT, CLOSE TO NEW ELECTRIC CAR LINE.

5-ACRE TRACTS, WITH PLENTY OF WATER, FOR GARDEN PURPOSES UNEXCELLED.
LOCATED IN THE HEART OF SAN GABRIEL VALLEY.

YOURS FOR BARGAINS.
KAISER, LIPPMAN CO.,
420 PAY BLDG.
PHONES—MAIN 134, HOME A7528. 14

FOR SALE — 2 ACRES, HOUSE, BARN, tank, pumping plant, near Compton, and the new boulevard, $7500, worth $10,000; sell half or whole, terms.
10 acres, Burbank, on trolley extension, house, barn, water, fruits, etc.; $5000, $1500 cash.
25 acres, elegant orange land, with water, $4000, $1000 cash, balance as desired.
20 acres, Orange county, $1700; ¼ cash.
5 acres, Perris, $250; ¼ cash.
40 acres, Perris, $4000, ¼ cash, one crop pays for this.
10 acres, bearing walnuts, $4000; 1-3 cash.
12 acres, celery, $5000; 1-3 cash.
25 acres, $4000, 1-3 cash, last season's crop $1200.
10 acres, fully equipped chicken ranch, making $450 to $500 month, $4000. Terms. WATSON, 640 Huntington Bldg., Main 4254, F7780. 13

FOR SALE—
320 acres of fine vine land near Etiwanda; 100 acres improved, with full-bearing vines, and 220 acres of bare land. Fine well, with abundance of water. Can be had for $17,000, on very easy terms. This property will pay 10 per cent. net on the total selling price and the first payment is all that a live, energetic man should be obliged to pay; in other words, the property should be made to pay for itself after the first payment. If this appeals to you, act quick, as it will make somebody good money.
JOS. R. LOFTUS,
327-8-9 Citizens' Nat. Bank Bldg.
Both 'Phones Main 6667, A6667.
Member L. A. Realty Board.

FOR SALE—
100 acres fine vine land, near Etiwanda, that I will sell for $30 per acre. I also own a 30-acre piece that I will sell for $900.
JOS. R. LOFTUS,
Member L. A. Realty Board.
327-8-9 Citizens' Nat. Bank Bldg.
Both 'Phones Main 6667, A6667.

FOR SALE—
——TOLUCA LAND——
Cream of Fernando Valley, 15 acres; grow anything; no irrigation; $75 per acre.
40 acres, not cleared, at $50 per acre clear; this is for about $7.50 per acre, and you've got land worth $125 per acre.
HOLT & MUNTON ESTATE AGENCY,
227 Mercantile Place.

FOR SALE—
Dramatic bargain in ranch 120 acres near Santa Barbara, rich soil, abundance of water, Artistic bungalow, with 2 bathrooms and all modern conveniences. Good outbuildings; beautiful views of ocean and mountains. Price $16000. Address A. D. V., 118 W. Figueroa st., Santa Barbara, Cal.

FOR SALE—"NO COMMISSION." THIS should interest you, buyer or seller. Open to the public.
LOS ANGELES REAL ESTATE EXCHANGE, Inc.
Organized for buyer and seller.
414½ South Broadway. Elevator, 3rd floor.

FOR SALE—IN THE HEART OF THE famous San Joaquin Valley, cultivated 10-acre tracts, with full and complete water rights at $60 per acre. On the easy terms of $1 down and $1 a month on each. No interest or taxes. As an investment or home. For full particulars see MR. PHILLIPS, GOLDEN STATE REALTY CO., 610 S. Spring st. 20

FOR SALE—
GOOD LANDS
WITH ABUNDANCE OF WATER.
$300 AN ACRE.
Newport Heights is directly back of Newport Bay, and is subdivided into 5-acre tracts; the soil is a deep, rich slightly sandy loam, very fertile and responsive to cultivation; of the finest quality in abundance for all irrigation purposes, will be piped to every five-acre tract; this is the cheapest acreage in Southern California; price $300 for five acres; terms one-fifth down and the balance in 6, 12, 18 and 24 months, 6 per cent. interest on deferred payments.
THE TOWNSEND-DAYMAN INVESTMENT CO., OWNERS,
Offices on Pacific Electric Bldg., Los Angeles. Telephones Home F2129, Sunset Main 5149.
Thirty-ninth St., Newport Beach.
125 E. First St., Long Beach.
OFFICES CLOSED SUNDAYS. 12

FOR SALE—
SMALL RANCHES.
10 to 100 acres or more.
Rich delta land in the
LAGUNA DE TACHE GRANT,
along the Kings River, in
Kings and Fresno Counties.
KINGS RIVER WATER RIGHTS
GO WITH EVERY ACRE.
General farming, dairying,
hog raising, alfalfa, fruit,
Table, wine and raisin grapes.
$800 settlers now living on the grant.
Easy terms. $50 per acre.
Your choice of 8000 acres.
Land in grain $65 the acre,
INCLUDING THE CROP.
It costs you nothing to talk
with us before you buy.
Send for new folder, mailed
Free on application, or call on
MAY & SAUNDERS,
125 S. BROADWAY.

FOR SALE—
10-ACRE RANCH.
——ONLY $2500——
4 ACRES BERRIES AND VINEYARD.
3 ACRES ASPARAGUS.
3 ACRES GRAIN.
HALF CASH, BAL. 3 YEARS.
HASSON BROS., 619-620 HELLMAN BLDG. 12

FOR SALE—
DON'T PAY COMMISSIONS.
Buy, sell or exchange without paying commissions to any one.
H O W ?
Join the Los Angeles Real Estate Exchange at once. Quick, satisfactory results. Phone, write or call for full particulars. 414½ S. BROADWAY. Phones F4128; Broadway 1517. 12

FOR SALE—
SAN LUIS OBISPO.
On the coast line of the Southern Pacific Railroad, between San Francisco and Los Angeles. Perfect climate. Stock, grain and orchard lands for sale at low prices. No irrigation required. Ideal conditions for small farms. Rich in minerals. For complete information and illustrated matter, address CHAMBER OF COMMERCE, San Luis Obispo, Cal.

FOR SALE—
HOME EXTENSION ANNOUNCEMENT—The committee has reported on the location of the Fourth Home Extension Colony. Rich raisin grape and orchard land only $62.50 per acre, to club members. For particulars and method of securing membership for this and ensuing openings call or address HOME EXTENSION ASSOCIATION, 345 Chamber of Commerce, Los Angeles, Cal.

FOR SALE—$15,000.
21-acre grove, Upland; this ranch is in bearing; the income is $1800 at present; owner desires Los Angeles property; this place has been well taken care of and is in first-class condition; would pay you to investigate; a snap for cash. See ASHBY REAL ESTATE AND BUILDING CO., 233 Stimson Bldg. 13

FOR SALE—
TWENTY ACRES FOR $1750.
WE HAVE 20 ACRES OF GOOD FARM LAND LYING ON THE SANTA ANA ELECTRIC CAR LINE, THAT WE CAN SELL FOR $1750; SNAP. IF SOME ONE IS YOU ARE LOOKING FOR A FARM HERE IS YOUR CHANCE. R. E. IBBETSON & CO., 906-10 TRUST BLDG., 2ND AND SPRING STS. 12

FOR SALE—
100 acres fine vine land, near Etiwanda, that I will sell for $30 per acre. I also own a 30-acre piece that I will sell for $900.
JOS. R. LOFTUS,
Member L. A. Realty Board.
Both 'Phones Main 6667, A6667.

FOR SALE—
PLENTY OF WORK
TO BE DONE AT LAWNDALE,
THE HUNTINGTON MOUND
FACTORY TOWN.
MANY HOUSES TO BE BUILT AND
IMPROVEMENTS OF ALL KINDS.

RICH GARDEN LAND, ABUNDANCE OF PURE WATER.

HALF ACRES, $250, $25 DOWN, $10 PER MONTH.

SPECIAL INDUCEMENTS UNTIL JAN. 15.

FREE TICKETS.

E. L. HOPPER & SON, OWNERS, 404 LAUGHLIN BLDG. HOME A1961, MAIN 244. 16

FOR SALE—
10-ACRE RANCH.
——ONLY $2500——
4 ACRES BERRIES AND VINEYARD.
3 ACRES ASPARAGUS.
3 ACRES GRAIN.
HALF CASH, BAL. 3 YEARS.
HASSON BROS., 619-620 HELLMAN BLDG. 12

FOR SALE—
CHEAP SAN JOAQUIN VALLEY LAND. A chance to purchase fine alfalfa, fruit and grain land in best artesian belt at low price. I have a few snaps left. Call and see me. C. C. MANNING, 434 Douglas Bldg. 13

FOR SALE—
Country Property.

FOR SALE—
CLEMINSON & KAUFFMAN.
For bargains in El Monte property. We have some of the best in this district listed with us. El Monte is rapidly coming to the front.

10 acres, 7-year-old walnut orchard, located in the best walnut district, good stand of alfalfa, pumping plant furnishes 200 inches water, modern house, barn and other improvements, price $25,000.

125 acres near El Monte, excellent soil, this land has been farmed to garden truck this last year, and paid a fine income, this ranch will make a fine dairy proposition, 100 inches of water at present can be developed.
Price $225 per acre, good terms.

$25,000—77 acres, good location; this is distinctly a first-class piece of land, will grow all crops adapted to this section, water can be developed at moderate cost; this is one of the best bays in this section. Liberal terms.

$18,000—32 acres about soil in the San Gabriel Valley, close to Bassett station, 25-H.P. plant, furnishes 150 inches of water, 5-room new modern house, good barn and other improvements, cement irrigation pipes laid all over the place; terms ½ cash.

17 acres choice dairy ranch, close in to town of El Monte, 2 blocks from new electric cars, ½ of this ranch is fine peat land, balance will grow all crops, with irrigation; good house, barns, pumping plant and other improvements; this place will make a good subdivision proposition in a short time; price $20,000; terms.

40 acres, one of the finest places in the valley; 30 acres set to grafted walnut trees; the balance to be set this spring at the present owner's expense; 7 acres in alfalfa, balance in potatoes and other crops; land watered by La Puente Water Company; good new house and other improvements; price $400 per acre; this is a bargain at that price.

10 acres berry land, water can be developed at moderate cost; no better land in this section; price $500 per acre; terms.

23 1-2 acres peat land, about 2 miles from here; this is fine land for garden truck, new, modern $3000 house, barn and other improvements; price $20,000; terms.

We have 5 fine acres left in the El Monte walnut tract, this land will raise fine berries and light crops; plenty of water to be had. Terms 1-4 cash, balance 1, 2 and 3 years.

Business and residence lots in El Monte at low prices.
CLEMINSON & KAUFFMAN,
Both phones. El Monte.

FOR SALE—
TEN ACRES, all fine land; 8 acres in alfalfa, balance to beets, etc.; 4-room house, barn, fine pumping plant, 600 feet irrigating pipe, 9 cows, 1 horse, 2½ dozen chickens, good location; price, $1200; easy terms.

FORTY-THREE-ACRE walnut grove in heavy bearing; good 5-room modern house, barn, windmill and tank; good team, cow, chickens, all the farming tools, walnut trays, grader, etc. PRICE $300 per acre, easy terms.

FIFTY ACRES, all fine land, 2 acres in grapes, balance to alfalfa and corn; fine new pumping plant, 1000 feet irrigating pipe; good location; price $150 per acre; easy terms. This property is cheap; bound to advance in value.

FORTY ACRES, all fine land, fenced and cross-fenced; house, barn, well, etc. The property belongs to an estate and must be sold. It is one of the best and cheapest properties on the market. PRICE $000.

LOS NIETOS VALLEY REALTY CO.,
610-11 SEVERANCE BLDG.,
LOS ANGELES, CAL.
'Phone A3230, Main 1730. 12

FOR SALE—
6.65 acres, one mile from postoffice; a few apricot, fig and lemon trees, house 4 rooms, good barn, well, 2 sheds for water closets; last year for $6000. Price $4,000. Want good rental business property. Pay $10,000 to $20,000 difference. Water right.
H. F. BACON, 313 W. Second st.
Also 10 acres oranges, full bearing Valencia Lates. Price $10,500. Want residence for a home.
B. F. BACON, 313 W. Second st.

FOR SALE—24 ACRES NEAR GOOD TOWN. All but 4 acres in walnuts, 12 in old trees. New 6-room modern house, large barn, house, tool shed, well, pumping 65 inches of water, sand; sandy loam. A bargain at $12,000.
ADAMS-VINCENT-HAYWARD CO.,
Grosse Bldg. and Pay Bldg.
"An Honest Deal."

FOR SALE—
EAGLE ROCK AND GLENDALE.
ACRES. ACRES. ACRES.
Good building restrictions.
Close to car.
ACRES. ACRES. ACRES.
1-3 cash, balance long time.
PARKER REALTY CO. (Owners.)
401 Pay Bldg.
Branch office end Eagle Rock car line.

FOR SALE—
1 to 5 acres, between Eagle Rock and Glendale, close to 3 electric car lines. 2½ shares water deeded with each acre; opportunity of lifetime.
Annexation of the territory is voted on February, and will carry.
Remember, not city lots, but acres, at less price than city lots.
PARKER REALTY CO.,
401 Pay Bldg.

FOR SALE—THE FINEST DECIDUOUS citrus and alfalfa ranches and vineyards between Pomona and Riverside; from 5 acres up, at lowest prices and terms; three steam roads and electric roads now building. Come and let us show you. CALIFORNIA REALTY, Suite 207 Henne Building.

FOR SALE—BY OWNER, A GOOD 10-ACRE ranch, 1-4 mile from Gallina Station. It is on new line to Santa Ana; fenced all round; 7½ acres in gum trees. Call at 1240 E. 21ST STREET.

FOR SALE—AT YOUR OWN PRICE, 10 acres, crop all in, 6-room modern house, outbuildings; plenty of water; make offer. Owner, 1307 E. WASHINGTON. 12

FOR SALE—
NEAR FULLERTON.
10 acres in full bearing oranges and walnuts, water, stock, California house, barn, windmill and tank. A snap, Call G. F. McDERMONT, 214 Frost Bldg. Home A6322, Main 3432. 13

FOR SALE—23 ACRES RICH SANDY LOAM, ¾ mile from Buena Park; choice alfalfa or truck land; first-class 6-room house, barn and a complete pumping plant. G. F. McDERMONT, 214 Frost Bldg. Home A6322, Main 3432. 13

FOR SALE—16 ACRES, $300; ABUNDANCE mountain water for irrigating, also piped for domestic use, rich soil, level, delightful climate, altitude 2600 feet; good neighbors; bearing bearing prune apple and pear orchards, finest alfalfa land, Little Rock, Los Angeles county, 3½ miles east Southern Pacific Railroad; daily mail stage. DOWNS, owner, 6275 Normandie. Phone West 1253. 12

FOR SALE—
SNAP.
40 acres alfalfa land, 25 acres seeded, 3 artesian wells flowing 40 inches; 1-4 mile to railroad station. House, barn, all fenced; $100 an acre under value; about 12 miles southeast of city. Terms if desired. Best buy in country.
See owner or VANDERBURG & WOODBURY, 524 S. Spring.

FOR SALE—5-ACRE RANCH, MILE SOUTH of Downey, 4-room house and barn; well, cement ditch along side of place, chicken yards and coops; some alfalfa; all set out in walnuts and peaches and plums; price $3500, takes it, $1200 cash, balance $10 month. MRS. SUSIE WOLF, Downey. 13

FOR SALE—HOMES IN BEST SECTION OF CALIFORNIA. Placer county, 18 miles from Sacramento. NO BOOM prices, but will grow almost anything. Climate UNSURPASSED. Send stamps for circulars and lists to BUREAU INFORMATION, East Auburn, Cal.

FOR SALE—
Call or send your name for new booklet describing the Home Extension Plan of Home Securing. Valuable to any home seeker.
HOME EXTENSION ASSOCIATION, 345 Chamber of Commerce Building, Los Angeles, Cal.

FOR SALE — IF YOU WANT GOOD ALfalfa, corn, beet or vegetable land, look at this, all or part of 27 1-4 acres, on electric line, 30 minutes' ride from Los Angeles at $200 per acre, 1-3 cash, balance terms. Address B. H. HIRE, Hermosa Beach, Cal. 14

FOR SALE — 40 ACRES LEVEL SANDY loam, best walnut and chili pepper lake in Southern California; near Fullerton; 350 inches of water free; railroad crossing this tract and electric line to near future. For particulars address OWNER, 206 Stimson Blk., L. A. 13

FOR SALE—40 ACRES, 1-2 MILE FROM Fullerton, 20 bearing walnuts, 2 in blue gums, 8 vacant, 2-room house; well and tank; 2 shares A.U.W. Co. stock. Price $18,000; terms 1-3 down, balance on time at 6 per cent. not a bargain. G. F. McDERMONT, 214 Frost Bldg. Home A6322, Main 3432. 13

FOR SALE — FINE FOR CHICKENS, 41 acres near Burbank, unimproved; price $1500. THE W. A. HEISS LAND CO., 702 Union Trust.

FOR SALE—
Country Property.

FOR SALE—
Your First Payment of Less Than
$25
An Acre Secures a Splendid
FARM
Near Tulare City.

The famous Paige-Mitchell ranch is proving itself the most fertile of all the good ranches in Tulare county and has a most abundant supply of water. This land will produce from $70 to $150 a year per acre and must not be confounded with cheap land.
The first payment of less than $25 an acre is all the cash you will have to pay out the first year. Your profits will probably pay for the land in 2 years and give you a good living besides.
If you want land, buy the best. It is the cheapest in the end.
Free Booklets.
Call or write for our 5 free pamphlets regarding different kinds of farms and farming in Tulare county.
CALIFORNIA FARMLAND CO., Owners.
Ground floor, Grosse Bldg., 129 W. Sixth. 13

FOR SALE—
FARMS
The famous Paige-Mitchell ranch near Tulare city is noted for its abundant water supply and immense crops. The soil has been proven UNUSUALLY FERTILE, even for California.
You can get a piece of this ranch for a farm and have it cost you no more actual cash than cheap, questionable land.
Call or write for our five pamphlets about different kinds of farms and farming in Tulare Co. They give facts and figures.
CALIFORNIA FARMLAND CO., Owners,
Ground floor, Grosse Bldg., 129 W. Sixth. 13

FOR SALE—
"Bargain" is a much-abused word.
But this speaks for itself.
$10 an acre for 1280 acres
of the best all-around farm and stock ranch in the county; 15 miles from railroad, but close to town; plenty of water for irrigation of alfalfa; rainfall sufficient for ordinary crops; good buildings; land cross-fenced.
THE FARM LAND CO., 721 Merchants Trust Bldg., 607 S. Broadway. Member L. A. Realty Board and State Realty Federation, which assures "A Square Deal."

FOR SALE—A SNAP—OR EXCHANGE, 17 acres in alfalfa; artesian well now flowing; fine house, eight rooms; large barn, near school, church, and railroad station.
B. F. BACON, 313 W. Second st.

For Sale—Or Exchange. Alfalfa ranch, 35 acres; two artesian wells; fine 8-room house; large barn, near railroad station, churches and stores, and a nice little town.
B. F. BACON, 313 W. Second st.

For sale—Or Exchange. 20 acres, all in lemons; income last year $2500; price $12,000; want only; will pay $10,000 to $12,000 difference.
B. F. BACON, 313 W. Second st.

For Sale—Alfalfa ranch, 40 acres, pumping plant, fine house and barn, 20 cows, 12 head young stock; 150 chickens, 2 horses, wagons and all farming tools; price $6000; easy terms.
B. F. BACON, 313 W. Second st.

For Sale—Or Exchange. Orange ranch 20 acres, all full-bearing. Choice soil; must have last year for $6000. Price $4,000. Want good rental business property. Pay $10,000 to $20,000 difference. Water right.
H. F. BACON, 313 W. Second st.
Also 10 acres oranges, full bearing Valencia Lates. Price $10,500. Want residence for a home.
B. F. BACON, 313 W. Second st.

FOR SALE—24 ACRES NEAR GOOD TOWN. All but 4 acres in walnuts, 12 in old trees. New 6-room modern house, large barn, house, tool shed, well, pumping 65 inches of water, sand; sandy loam. A bargain at $12,000.
ADAMS-VINCENT-HAYWARD CO.,
Grosse Bldg. and Pay Bldg.
"An Honest Deal."

FOR SALE—
EAGLE ROCK AND GLENDALE.
ACRES. ACRES. ACRES.
Good building restrictions.
Close to car.
ACRES. ACRES. ACRES.
1-3 cash, balance long time.
PARKER REALTY CO. (Owners.)
401 Pay Bldg.
Branch office end Eagle Rock car line.

FOR SALE—
1 to 5 acres, between Eagle Rock and Glendale, close to 3 electric car lines. 2½ shares water deeded with each acre; opportunity of lifetime.
Annexation of the territory is voted on February, and will carry.
Remember, not city lots, but acres, at less price than city lots.
PARKER REALTY CO.,
401 Pay Bldg.

FOR SALE—THE FINEST DECIDUOUS citrus and alfalfa ranches and vineyards between Pomona and Riverside; from 5 acres up, at lowest prices and terms; three steam roads and electric roads now building. Come and let us show you. CALIFORNIA REALTY, Suite 207 Henne Building.

FOR SALE—BY OWNER, A GOOD 10-ACRE ranch, 1-4 mile from Gallina Station. It is on new line to Santa Ana; fenced all round; 7½ acres in gum trees. Call at 1240 E. 21ST STREET.

FOR SALE—AT YOUR OWN PRICE, 10 acres, crop all in, 6-room modern house, outbuildings; plenty of water; make offer. Owner, 1307 E. WASHINGTON. 12

FOR SALE—
NEAR FULLERTON.
10 acres in full bearing oranges and walnuts, water, stock, California house, barn, windmill and tank. A snap. Call G. F. McDERMONT, 214 Frost Bldg. Home A6322, Main 3432. 13

FOR SALE—23 ACRES RICH SANDY LOAM, ¾ mile from Buena Park; choice alfalfa or truck land; first-class 6-room house, barn and a complete pumping plant. G. F. McDERMONT, 214 Frost Bldg. Home A6322, Main 3432. 13

FOR SALE—16 ACRES, $300; ABUNDANCE mountain water for irrigating, also piped for domestic use, rich soil, level, delightful climate, altitude 2600 feet; good neighbors; bearing bearing prune apple and pear orchards, finest alfalfa land, Little Rock, Los Angeles county, 3½ miles east Southern Pacific Railroad; daily mail stage. DOWNS, owner, 6275 Normandie. Phone West 1253. 12

FOR SALE—
SNAP.
40 acres alfalfa land, 25 acres seeded, 3 artesian wells flowing 40 inches; 1-4 mile to railroad station. House, barn, all fenced; $100 an acre under value; about 12 miles southeast of city. Terms if desired. Best buy in country.
See owner or VANDERBURG & WOODBURY, 524 S. Spring.

FOR SALE—5-ACRE RANCH, MILE SOUTH of Downey, 4-room house and barn; well, cement ditch along side of place, chicken yards and coops; some alfalfa; all set out in walnuts and peaches and plums; price $3500, takes it, $1200 cash, balance $10 month. MRS. SUSIE WOLF, Downey. 13

FOR SALE—HOMES IN BEST SECTION OF CALIFORNIA. Placer county, 18 mi

Realty Sharks

FOR SALE—
Country Property.

FOR SALE—CALIFORNIA SCHOOL GOVT. LANDS.
To men and women alike.
Locations in all counties in State.
Timber, farms, ranches, orchards.
Or speculative investment.
No compulsion to cultivate or reside on school lands. Send stamp for book.
Only $1.75 upward an acre. Terms.
Contract, deed, patent. American investments are California school lands.
Have are a few representative bargains.
160 acres near Cloverdale, Sonoma, $4.
320 near Highland Spgs., Lake county, $4.
160 close Laguna Tache Rn., Fresno, $7.
160 near Lakeport, foothills, $5.
40 acres near Mentone, S.B., river, $10.
120 ft. San Diego, near coast, $4 acre.
160 acres near Newhall, mountain ranche. Timber, grazing, house, barn, well, $1200.
2 acres, near Palm Robles, S. L. O. Co.
House, barn, well, fruit, grain, $1200.
160 Antelope Valley, near Lancaster.
Artesian belt; house, barn, well, $1200.
160 Big Valley, Modoc Co.; near coast, $2.50.
20 on Humboldt Bay, Ocean Landing, $15.
160 Shasta Valley, S.R., $20/acre, $4 acre.
160 redwood timber, coast Del Norte, $2.50.
160 close to Chico, with timber, $4.
160 near Sherwood, S.R., Mendo. Co., $2.50.
160 near Goose Lake, Modoc Co., $2.50.
160 near Fresno, grazing, Monterey, $2.
160 near Felibrook, S.R., Co., $4.
160 near Palmdale, foothills, $4 acre.
160 near Rosamond, S.R., choice, $2.50.
160 Tehachapi hills, West Willow crops, $2.50.
160 near Owens Lake, Inyo Co., $2.
160 at Freeman, near wells, valley, $2.50.
160 near Bargow, S.R., river, $2.50.
160 near Needles, S.R., river, $2.50.
160 near Needles, S.R., river, $2.50.
160 S.W. Julian, on stage, $2.50.
160 near S.W. Ruben Imperial dist., $4 acre.
160 near Hawthorne and Coles River, $2.50.
160 on San Joaquin River, Fresno, $2.50.
160 near Calloway, nr. timber, Napa, $4.
160 S.W. Escondido, choice, $2.50.
Other select government and oil lands.
WIESMAN'S LAND BUREAU, 107 S. Broad.
13

FOR SALE—
CHOOSE DOWNEY ACREAGE
FOR PROFITABLE FARMS AND
COSY COUNTRY HOMES.
Richest soil in the heart of Southern California's agricultural district; favorable climate; excellent resources; near fine schools, churches, main cars. You will prosper here. Downey is flourishing.

FOR SUBDIVISION—240 ACRES—Most of it surveyed into 10 and 20 acre lots, for subdividing; part producing abundant crops without irrigation; half alfalfa; highly improved; 20 acres cultivated or ready for cultivation; well; windmill and tank house; flowing well in pasture; two 25 H.P. centrifugal pumps; two 15-inch irrigation wells and engines and pumps; several large barns, hay storage sheds and cow stables; 80 cows; fenced; inclosed garden and chicken yards; family orchards; located on main road; lines between Downey and Clearwater; is going to make money for the investor; $250 an acre; discount for cash; 5% mortgage to run seven years at 6 per cent.

17 ACRES SANDY LOAM—Rich and fertile; 12 acres alfalfa, rest in good plowed condition; flowing well, 10 inches water from pumping plant; 10 acres in bearing trees; 3 miles from car line; $175 an acre; ½ cash and easy terms; this a chance for money making.

10 ACRES FOR $800 CASH—2 miles from Downey; abundant water from new pumping plant; modern 5 room house, barn; 4 acres alfalfa, balance in fruit; must sell with 20 H. P. boiler and engine and shelling, grinding, rolling machinery; (income over $1000 a year.) Fine thing and right man can make a fortune.

$4000—Fine dairy ranch, 8 acres, 5 room modern home, barn, other buildings, lot of hay and corn go with place, alfalfa, fine well and pumping plant, 30 cows, team, all implements, chickens. Owner has made fortune and wishes to retire; terms.

Many other good places. E. CALDCOTT, Norwalk.

FOR SALE—
FOOTHILL HOME.
If you are looking for a home in the
FOOTHILLS
we have it, and it is a dandy.
FIVE ACRES VALENCIAS
and 5 to 10 acres privately fenced park. This
BUILDING SITE
is most grand, overlooking one of the prettiest valleys in Southern California, and
ABSOLUTELY FREE
from frost and wind, with abundance of
FREE WATER
under pressure from a 50,000-gallon reservoir, fed from several never-failing tunnels.
ELECTRIC CAR LINE
will soon be only one-half mile away.
PRICE $10,000.
Can arrange some terms to right party.
JOHNSTON & TOYLER,
13 205½ S. Broadway.

FOR SALE—
Homeseekers—You cannot buy intelligently without examining our complete lists of acreage in every part of California.
We have land that will grow alfalfa, raisin and table grapes, peaches, prunes, apricots, to perfection, and there is big money in these crops, we are growers, know every foot of land in the State and will give you straight information.
Can give you from 20 to 1000 acres alfalfa land at $10 to $15 per acre.
Peach, grape and prune land at $20 per acre.
We also have some good bargains in dairy ranches, also all sized tracts of grain and grazing lands. REALTY INVESTMENT CO., Acreage Department, 527 S. Broadway. 13

FOR SALE—
Special bargains in small income ranches.
$4000—40 acres, house, barn, cheap water; for walnuts, vegetables or alfalfa; near electric road.
$2000—20 acres, good house, 4 acres alfalfa, 4 acres young orchard, cheap.
$1750—7 acres, house, fruit, town; 6-room house, fruit trees, water, plenty of work available; a good home.
$2500—74 acres, Fillmore, Ventura county; splendid land, good house and water; set to walnuts, one year, 26 trees bearing; good community.
M'KEE REALTY CO.,
214 Laughlin Bldg.

FOR SALE—20 ACRES NEAR BROOKhurst; 19 acres softshell walnuts, 4 to 12 years old, 8-H.P. Fairbanks-Morse engine, No. 3 pump, 40-inch head water, cost 10c per hour; 6-room house, large barn, well, tank and outbuildings; price $9000. THE W. A. HEISS LAND CO., 703 Union Trust. L. A. 13

FOR SALE—
EL CARMEL.
Don't fail to see this beautiful tract of 5 and 10 acres, if you are looking for a
COUNTRY HOME.
with plenty of irrigating water.
TRANSPORTATION
on two roads, one-half mile north of the Pacific Electric car line; 20 cents car fare; 15 minutes from the city.
REMEMBER.
DEEP—RICH—LOAMY
soil with water, price $250 per acre and up, terms one-fourth cash, balance on or before 1, 2 and 3 years at 6 per cent.
DON'T DELAY.
Call at once, get a home where you can raise alfalfa, fruit, flowers, vegetables and all home products, and at the same time property growing in value.
FOR PARTICULARS SEE
F. H. BROOKS COMPANY,
226-34 Currier Bldg. 213 W. 3d st.
Home phone ...2343 Sunset, Main 1015. 13

FOR SALE—
C. H. EBERLE'S
REAL ESTATE EXCHANGE
CHAMPION OFFICE, DOWNEY, CAL.
Snaps this week. Buy a home NOW, and make big money by the raise in value. The best fruit and farming land in Southern California; fenced; no malaria; abundance of water for irrigation; no floods; only 9 miles from city limits.
Four acres rich fruit and garden land, two acres choice fruit trees in full bearing, about two acres thrifty young apple trees, popular varieties, six-room cottage, barn, chicken yards, outbuildings; windmill and tank; corner of two main streets, and within three minutes' walk of Downey P. O. Price $4500. A money-maker for anybody. Speak quick if you want it.
10 acres sandy loam, west 5-room house, large barn, 7-inch well, $30 feet deep; 6-H.P. engine, 600 feet galvanized 1-in pipe, 2000-gal. tank; improvements all new, 1 good horse, 1 yearling colt, 6 milch cows, 2¼ dozen chickens, farm implements, buggy good as new, 3 sets of harness, spring wagon, well and pumping installed since June last.
Price, $4000. Land in 1st cultivation.
A large list of choice ranches to choose from, and can suit any buyer; easy terms on all.
See C. H. EBERLE,
12 Champion Office, Downey, Cal.

FOR SALE—
$400 PER ACRE.
If it had not been for the storm, this ad would not appear, for this 75 acres would have been sold last week, for there is nothing like it in the country at the price. Only 15 miles from the city, in the wealthiest walnut section in the State. Where land is perfect for walnuts, alfalfa, corn, sweet potatoes or general farming and where abundant water runs through your ranch in cement ditches at a nominal cost. Every foot of this ranch is first-class, the buildings are comfortable and well located, there are about 20 acres bearing walnuts and the same amount of apples and pears, balance ideal walnut and alfalfa land. Perpetual water right of 72 shares goes with place and they represent more water than needed for all purposes. It is a sure money maker, but must be sold, as the owner is old and in poor health; $30,000 buys it, terms. Let us show you something good.
EDWARD D. SILENT & CO.
Est. 1885. 214 West Second st.
13 Members L. A. Realty Board.

FOR SALE — GET BUSY, THE RAIN IS over. 42 acres out of Santa Ana, all good tillable land, no alkali, 6 flowing wells, new 5-room house, 30 acres, all plowed; price $4500. THE W. A. HEISS LAND CO., 703 Union Trust. L. A. 13

FOR SALE—POMONA IS A GOOD TOWN. 5 acres at Pomona, 11th st., 100 1-year walnuts, orchard, rich soil, 5-room California house, sheds, etc., ½ acre alfalfa, for chickens; price $1750. THE W. A. HEISS LAND CO., 703 Union Trust. L. A. 13

FOR SALE—
CALIFORNIA LANDS.
Orchard farms and stock ranches, largest list in State. Address C. P. McLEOD & Co. 22nd and Mission sts., San Francisco.

FOR SALE—
11 acres, 7 in walnuts, balance apricots and berries; 5-room house; plenty water; $3000.
KEMPER.
13 305 South Broadway.

FOR SALE — WE ARE SELLING LAKE Shore lands from $200 to $500 an acre; choice; 14 miles to select from. You had better hurry. LAKE COUNTY LAND CO., Lakeport, Cal.

FOR SALE—160 ACRES IN FOREST RESERVE, 21 miles from Los Angeles; ideal place for home or sanatorium; good bee location; 6 miles from town; title perfect. ALFRED KINSEY, San Fernando, Cal. 20

FOR SALE — GREAT BARGAINS. TWO fine quarter sections, close to Coachella; artesian wells surrounding offered for sale or for rights; worth $100 an acre. WISEMAN, 105 South Broadway. 13

FOR SALE—IF YOU'RE IN THE MARKET for a near-by country place or a large ranch, it will pay you to call at WHIPPLE RANCH AGENCY, Room 456, Los Angeles Trust Bldg. 13

FOR SALE—
80-acre foothill ranch, apples, peaches, pears and other fruits and nuts; A-1 chicken ranch, springs for irrigating on place. E. VINE, Cajon, Cal.

FOR SALE—3 ACRES NEAR FULLERTON, fine vegetable land only $750, $150 down, balance 1, 2, 3 and 4 years. See HYNON & KIMBALL, 305 I. W. Hellman Bldg., 4th and Main. 13

FOR SALE — ORANGE LAND, 2000 ACRES foothills, near Porterville; choice every respect for subdivision. GEO. ROTH, Porterville.

FOR SALE—3-ACRE SPLENDID WALNUT ranch, in first-class neighborhood, full bearing; price $17,000. Look this up. L. A. R. B. D. W. TUNGATE, with CALDWELL & CO., 403-401 Currier Bldg. 13

FOR SALE—80 ACRES OF FINE VINEYARD land, southeast of Cucamonga, where they have the finest vineyards in the State. This is cheap at $22.50 per acre as others want $50. A. MILLER, 204½ S. Broadway. 13

FOR SALE—
Country Property.

FOR SALE—
$11,000—225 acres. A beautiful ranch home in Santa Cruz County, four miles from Santa Cruz, on a fine graveled drive through beautiful scenery. Abundance of spring water, running [illegible] and orchards in fine condition, and a fantastic scenery that cannot be surpassed in the State. Abundance of fine timber consisting of redwood, pine, oak and madrone. Five acres in fruit such as apples, pears, peaches, plums, strawberries, etc. Twenty acres hay land and more if desired. Eight-room modern house with bath, hot and cold water; also fine barn, cow barn and other outbuildings. Horses, cows, wagons, tools, etc. Cash only. Address MR. GEO. W. YOUNG, Orange, Cal. Box 547. 13

FOR SALE—READ THIS.
A client of ours has instructed us to offer his ranch of 24 agres near Artesia and only one-half mile from Santa Ana car line at a price that will sell it in a hurry. It is $600, but if you are a buyer and want to buy a ranch right, come in and ask about this one. It has a good 6-room house, barn, chicken yards, two artesian wells, water piped to house and barn.
EQUITABLE INVESTMENT CO.,
Phone A4295; Main 6150. 211-13 S. Spring. 13

FOR SALE—
PAYING WALNUT RANCH.
$11,000—For 15 acres choice land; 12 acres of extra fine 12-year- walnuts, 2 acres assorted fruits; good 5-room house, barn and other improvements; plenty of water all the year.
This is one of the best paying ranches in Southern California.
M. M. DAVIDSON & SON,
Rooms 304-5 Wilcox Bldg. 14

FOR SALE—IN LOWER CALIFORNIA, 40-acre tracts of 12½ great ranch on Mex. the Pico estate, which lies just south of the border, and includes the choicest agricultural and grazing land, well watered with good timber on portions, and great mineral belt in addition to the surrounding mountains. Mr. Hawksett surveyed railroad line from San Diego to Ensenada, and right through the center of this great ranch, which with other developments, will enhance its value tenfold shortly. We have very low terms and valuation on this property for a short time. For particulars see THOS. BOOTH, 211 Citizens' Nat. Bank Bldg. Cor. 3d and Main. 16

FOR SALE—
Some special bargains in San Gabriel acreage for the next few weeks before the territory is actually opened up by the operation of the new Covina line.
Let us show you what we have, for we can sell you anywhere from one to 10 acres, on such prices and terms that will make you money and you can see it at a glance with out any argument.
ANNA L. BRIGGS CO.,
Home Trans Atlas. 409 Fay Bldg.

FOR SALE—10 ACRES SANDY LOAM SOIL, 4 acres in fine stand alfalfa, good 5-room house, elegantly furnished, including piano, new 5 H.P. pumping plant, tank, water piped all over place; 2 horses, 2 cows, 100 chickens, Jersey cow, driving mare, new buggy and all farming implements complete, good barn, chicken houses, etc. Price this complete home can be had cheap, as the owner is going East and must sell; see me at once. W. H. TOWNSEND, 705 S. Spring, room 215. Phone 6844. 13

FOR SALE—
42 acres fine soil, good house, large barn, pumping plant, 20 acres alfalfa, 12 acres walnuts, Bosche, cow, chickens, tools, etc., all ready to go right on and make money. Place can be had on easy terms, or will consider good Los Angeles or suburban property in exchange. $12,000.
H. C. LEE REALTY CO.,
Pomona, Cal. 13

FOR SALE—
A Bargain in Kings County Land.
We have client who owns three sections of land in "Homeland Colony Tract," who will sell one section or more for $8 per acre or will sell to interest in whole tract. Must do business at once and this land can be bought on easy terms.
BOWMAN & MOORE,
731 O. T. JOHNSON BLDG
A 8495, Main 8765. 13

FOR SALE—
$20 an acre for fine soil; 15 acres in prunes, 65 acres cultivated; all available for apples or grapes; buildings and good water; plenty of timber and pasture. THE FARM LAND CO., 721 Merchants' Trust Bldg., 257 South Broadway. Member L. A. Realty Board and State Realty Federation, which assures "A Square Deal." 13

FOR SALE—320 ACRES IRRIGATED LAND, including unlimited water, perpetual, on land, new pumping plant, lift 16 ft., deep, rich soil, best of water, adapted to alfalfa, all vegetables and walnuts, 1-3 perfect for citrus fruits, 17 miles from Los Angeles, on main line, 1 block from depot; price $165,000, ¼ cash, or will rent $27.50 per acre. Address owner, 1127 WEST 27TH ST. Phone 23097. 13

FOR SALE—
10 acres, all in lemons and oranges, Pacific Beach city, Cal. 5-room house, barn, fine rare shade trees, grand view of ocean, bay, Coronado. Ideal home. Soil sandy loam. $6500. Terms.
WESTERN REALTY & INVEST. CO.,
424 S. Hill st. F3814, Broadway 3670. 13

FOR SALE—20% ACRES RICH LOAM SOIL, good 7 room house, outbuildings and 15 H.P. pumping plant, planted to alfalfa, 3 miles from the city and a few hundred feet from the depot on car line, right in line of subdivision; 1st pump and pipe line through the property. Price $18,000. Good terms.
W. H. TOWNSEND,
705 S. Spring, Room 215. 13

FOR SALE—CHEAP, FRUIT AND ALFALfa land at San Jacinto, $25 to $75 per acre, with water; excursions every Tuesday, ½ fare, good for ten days. If you want to see the most fertile and beautiful valley in the State, go Tuesday next with us and I will show you over the valley without expense to you. ARTHUR G. MUNN, 201 Mason Bldg. 13

FOR SALE—$4000; 13 ACRES, A NICE HOME place, at Tolucas; alfalfa and fruit ranch; 6-room, 2-story house, barn (large), 2 wells, pumping plant, water piped to corral etc., good sandy loam, $2000 cash; a bargain.
Home 2250. CUTLER & COMPTON.
Main 4200. 617 Fay Bldg.

FOR SALE—
We have some of the best and largest ranches for sale that are to be found in Southern California, varying in size from 100 acres to 50,000. Investigate.
ANNA L. BRIGGS CO.,
Home Phone A2746; Main 1402. 409 Fay Bldg.

FOR SALE—$4500; 10-ACRE LEMON GROVE, with 20 shares of water stock, 5-room house and barn; crop worth $2000 goes with it; exceptional soil, fine location in frostless section, close to Saddle; a bargain. Owner.
CUTLER & COMPTON.
Main 4200. 617 Fay Bldg.

FOR SALE—DAIRY RANCH, 80 ACRES, ON electric line, 6 minutes from Pomona; improvements and personal property worth $6000; dairymen claim the cows, dairy barn and soil the best for the money; owner must leave immediately; $10,000 cash, $15,000 buys the ranch, stocked. Owner, 1131 LA VETA PLACE. Phone Temple 897. 13

FOR SALE—IF YOU WANT A NICE farm of any size from 10 to 300 acres, in Los Angeles county, near a good live growing town, come in and see me; I have a number that are in fine shape, good soil and water, and at the right prices, too. See JACKSON, with PRATT, 234 Mason Bldg., 4th and Broadway. 13

FOR SALE—360 ACRES GOOD LEVEL land, well improved; fenced; 7-room plastered house, barn and shed, granary, chicken house and pens; 1 acre of fall bearing mixed fruits; good flowing well; 36 miles from city, ¾ mile of electric car; will sell this month for $2500, one-half cash, balance terms to suit. GOLDEN, 726 S. Spring. Main 5276. 13

FOR SALE—A SNAP; $50 PER ACRE FOR level land, 12 miles from Los Angeles, in line of great improvement; just started; if you miss this, you miss doubling your money in a short time; this is good for $60 per acre; profit in 2 years. Address T. box 71, TIMES OFFICE. 13

FOR SALE—
40 acres, all improved, 8-room house with stock and implements.
67½ acres at Palms. $180 per acre.
80 acres at Redlands, 1 mile from R.R., $2400; will exchange, some cash.
KLEINMAN-AUSTIN REALTY CO.,
223 Mercantile Place.

F9700. Main 6708. 13

FOR SALE—
15 acres of splendid proven walnut land, three acres bearing walnuts, good water, 1½ miles from school, church, postoffice, etc.; $1500, if taken quick.
CENTRAL COAST LAND & INV'ST CO.,
13 San Luis Obispo, Cal.

FOR SALE—20 ACRES FINE FRUIT AND walnut land with water running through land in ditch, for $7000, $1400 down, balance in 5 years, 6 per cent. HYNON & KIMBALL, 305 I. W. Hellman Bldg., 4th and Main.

FOR SALE—GREAT BARGAINS; 2 CHOICE 1-4 sections, Coachella Valley, near railroad; artesian wells surrounding; rights; offer on either 85 acre, worth $100 acre. WISEMAN, 105 S. Broadway. 13

FOR SALE—BY OWNER OF FINE PALM and timber land; near Staples, Minnesota. Snap, $1800. Part cash. Owner will consider city real estate. Address E, box 190, TIMES OFFICE. 13

FOR SALE — FOR FIFTEEN HUNDRED dollars less than its actual value; a finely improved 5-acre ranch in Pomona. COLLINS, 237 Citizens National Bank Bldg., Los Angeles.

FOR SALE—IDEAL TRACT FOR COLONIzation; between seven and eight thousand acres; plenty of water; low price. Easy terms. Address E, box 119, TIMES OFFICE.

FOR SALE—17 ACRES ON THE SANTA Ana electric line; price $21000; good land. L. A. R. B. H. R. HOLT, with CALDWELL & CO. 400-401 Currier Bldg 13

FOR SALE—
Country Property.

FOR SALE—160 ACRES OF GOOD LAND ON S.P.R.R. at Buena Park, cheap, 1-3 cash, balance to suit. L.A.R.B. H. R. HOLT, with CALDWELL & CO., 400-401 Currier Bldg 13

FOR SALE — 5 ACRES AT SAN GABRIEL, corner car line, paved on both sides; $1250. CURCELL & KERN, owners, 520 H. W. Hellman Bldg. Phone Home A3973. 13

FOR SALE — 5-ROOM COTTAGE IN AN orange grove on Pacific Electric, close in, $1500; monthly payments.
McCUNE REALTY CO., 621 STIMSON BLK. 14

FOR SALE—20 ACRES IN ALFALFA, FINE water right, $2000; excursion Tuesday, ½ half rates; call, get information. ARTHUR G. MUNN, 201 Mason Bldg. 13

FOR SALE—5 ACRES, CLOSE TO OCEAN, 4-room house, barn, large orchard; price $2000; ½ cash. Owner WHITNEY, 106 American ave., Long Beach. 13

FOR SALE—600 ACRES NEAR THE CUCAmonga vineyards, only $40 per acre, easiest of terms and long time. ARTHUR G. MUNN, 201 Mason Bldg. 13

FOR SALE—40 ACRES FINE LAND ON Santa Ana car line; 30 miles from city; price $4000; a snap for a few days. 2607 CENTRAL AVE. 13

FOR SALE—OR EXCHANGE, EQUITY $750 on eleven acres land near Burbank for clear property. Can't make payments. DEMMUTT COMPANY, 120 N. Main st. 13

FOR SALE—TEN ACRE BEARING PEACH orchard, at Ontario, for $3000. Inquire JOHN BERNHARD, Ontario, Cal. 13

FOR SALE — 77½ ACRES GROWING ALfalfa, near Turlock; pay for itself in 2 years; terms; investigate. BOX 25, Turlock, Cal. 20

FOR SALE—CORRESPONDENCE SOLICITed regarding Oakland real estate. 20 ½ MINNET CO., 1089 Broadway, Oakland, Cal.

FOR SALE — $20 ACRES FINE LAND, 1 mile of San Fernando, $65 per acre. L. C. M'KNIGHT, 605 Douglas Bldg. 13

FOR SALE—FULARE COUNTY LANDS. Get in on the ground floor while lands are cheap; I have sections for sale; $10 per acre. RICHARDSON LAND CO., Tulare, Cal.

FOR SALE—I CAN SELL YOU FARMING lands or improved farms, San Joaquin Valley. You can make a barrel of money here. TUCKER, 215 Merchants' Trust Bldg. 13

FOR SALE — COLONY LANDS. SOME OF the best in California, $5.50 acre up. I can suit you if this is what you want.
TUCKER, 215 Merchants' Trust Bldg. 13

FOR SALE—$400-ACRE ALFALFA LAND IN one body, abundance of water, subdivided; would sell from $250 to $500 per acre. SPRAGUE & WHITE, 530 Grant Bldg. 13

FOR SALE — $45000 WILL BUY GOOD 160 acre alfalfa ranch, 1 acre vineyard, 15 cows. OTTO LUHDORFF, Visalia, Tulare county, Cal. 20

FOR SALE—BARGAINS IN STOCK AND fruit ranches, 10 to 80 per cent. Investment. Address PETER M. NELSON, Hanford, Cal. 13

FOR SALE—$20 ACRES CHOICE LAND IN Orange county, $65 per acre, terms. BYNON & KIMBALL, 305 I. W. Hellman Bldg., 4th and Main.

FOR SALE—LARGE BODY OF FINE TIMber at one-third actual value if taken at once; capitalists only; no agents. STUARTEVANT, Room 423 Germain Bldg. 13

FOR SALE — FRUIT RANCHES, 85 ACRE up. Some fine propositions, fee me. TUCKER, 215 Merchants' Trust Bldg. 13

FOR SALE—TWO FINE BUILDING LOTS, southwest, cheap. OWNER, 1421 W. 28th. Phone West 6563.

FOR SALE—10-ACRE RANCH, ORANGE county. Inquire 824 W. 17TH. 13

SANTA CRUZ, CAL.

FOR SALE—WRITE AT ONCE FOR FREE copy of Santa Cruz Times; list of real estate snaps.

Lake County.

FOR SALE—
A HOME IN LAKE COUNTY.
Think of living in a county that combines in climate and productions the best of California with the best of the East; all crops grown without irrigation; no crop failures, no fogs, no drought, no alkali, cool summers, mild winters, trout streams, lots of game; good hotel market for all products. For full information and list of cheap ranches, LAUGHLIN & NOBLES, Kelseyville, Cal.

FOR SALE—
"MONEY MAKERS" IN LAKE COUNTY. For information, lists, etc., HOME REALTY CO. (Inc.), Lakeport; or S. P. MERDIESON, 60 Trust Bldg., Denson and Spring, Los Angeles, Cal.

FREE INFORMATION AND LITERATURE on Lake, Sonoma, Napa, Marin and Mendocino counties; lectures in Chamber of Commerce. NORTH OF BAY COUNTIES ASSOCIATION, 322 South Spring st. 13

FOR SALE—
Poultry Ranches.

FOR SALE—
CHICKEN RANCH,
CHEAP.
$2500—
We have 21-4 acres well improved located at Bell station on the Pittier electric line, well suited for a chicken ranch, has good 4 room house, piped for water with chicken fences, chickens, alfalfa, horse and buggy, some furniture and splendid soil; lot is 175x520, perfectly level.
A REAL BARGAIN.
CROAKE & McCANN, 229 Douglas Bldg.
Home phone A3612, Sunset Main 9433.
12 Members Realty Board.

FOR SALE—
10-ACRE CHICKEN RANCH.
GOOD 5-ROOM HOUSE AND BARN, TWO FLOWING WELLS, 200 CHICKENS, 3 COWS, 2 HORSES, BUGGY, HARNESS AND ALL FARM TOOLS. ALL KINDS FRUIT AND BERRIES; $0 CHANGE TREES, FULL BEARING. ONE-ACRE GUM GROVE. READY TO CUT.
PRICE $6200—
HALF CASH, BALANCE TO SUIT.
HASSON BROS., 613-620 HELLMAN BLDG. 13

FOR SALE—
5-ACRE POULTRY RANCH.
GOOD 5-ROOM HOUSE, CHICKENHOUSES AND CORRALS, 200 CHICKENS, INCUBATOR BROODER, 25 SHARES WATER, GOOD WELL; HALF MILE FROM ELEC. $3200, HALF CASH, BALANCE EASY TERMS.
HASSON BROS., 613-620 HELLMAN BLDG.

FOR SALE—CHICKEN RANCH, 5 ACRES. Three acres walnuts, bearing; one acre grapes; three-room cottage, horse, wagon, 150 chickens, one pedigreed Jersey cow, tools, etc., $2500; $1750 cash required. This is the best bargain you ever saw. Must be sold at once.
FLEETWOOD & CARROLL, Stocks, Bonds and Investments, 321 Merchants' Trust Bldg. Home phone 3675. Main 4415. 13

FOR SALE—
Small payment down, balance monthly payments; nicely improved 5-room plastered cottage, chicken corral, barn, cement walk; lot is 100x130; located on 60th near Compton ave. and Long Beach car line. Price $1600. A BARGAIN.
MATHEW - PUTNAM CO.,
216 HENNE BLDG. 13

FOR SALE—
12½-ACRE POULTRY RANCH.
GOOD 5-ROOM COTTAGE, SURROUNDED WITH SHADE TREES, 2 FLOWING WELLS; CLOSE TO GRADED SCHOOL, STORES, AND DEPOT.
PRICE $2750—
HALF CASH, BAL. 2 YEARS.
HASSON BROS., 613-620 HELLMAN BLDG. 13

FOR SALE—IN CITY LIMITS.
$30 DOWN, $20 A MONTH.
ACRE AND A HALF.
$1550.
A GREAT BIG SNAP.
METZLER INVESTMENT CO.,
402 STIMSON BLOCK 13

FOR SALE—ONE TO FIVE-ACRE TRACTS in Ingiewood Poultry Colony tract, adjoining the MODEL COMPLETE POULTRY RANCH in the West; this section is unsurpassed for poultry raising; terms easy. Apply to ANNA L. PINKERTON, 605 Chamber of Commerce Bldg.

FOR SALE — 5 LOTS, EACH ABOUT 50x135, not level, but fine for chicken ranch; water piped on street; Eagle Rock; price for the 5 lots, $1000, $200 down and $15 per month; additional lots if desired, or will sell part. CRITES, MYERS & HULL, 107 S. Avenue 64.

FOR SALE—RANCH OF ONE ACRE, ON electric line 20 min. from 6th and Main. Alfalfa. Variety of fruit and berries. 5-room house. Running water and bath. Lawn, fine barn. Chicken house and corrals. All in first-class order. JNO. ANDERSON, Weber ave., Willowbrook. 13

FOR SALE—CHICKEN RANCH, 20 ACRES, complete, everything goes, 800 chickens, tools, horse, cow, wagon, harness, etc., 2 miles from town; $2000, a bargain, reason sickness. Write quick to JAS. MATHIE, Paso Robles. 21

FOR SALE—OR EXCHANGE—LOTS 60x278, street to street; make splendid chicken yard; with neat 5-room cottage; Edgemont st., 2 doors north of P.O., Pico Tract Park; Hollywood car to 5c limit. 13

FOR SALE—20-ACRE CHICKEN RANCH; thoroughbred stock, splendid house, Berries, lots of fruit. Near Covina. Easiest terms. NELLIE M'CREA, 211 Lankershim Bldg., Third and Spring. 13

FOR SALE—10 ACRES NEAR MONROVIA; small house, rich level land; ideal chicken ranch; water; only $2550; terms. RURAL REALTY CO., 309 Mercantile Place. 12

FOR SALE—OR EXCHANGE—IMPROVED ranch near Garden Grove, $5000; mortgage $1000; also fine bungalow and lots. 265 E. 16TH 13

FOR SALE—
Poultry Ranches.

FOR SALE—
PRIZE WINNERS
THE POULTRY SHOW
CAME FROM
LAWNDALE.
THIS IS ONE OF THE
PROVED LOCALITIES
FOR MAKING THE
CHICKEN BUSINESS PAY.
½ TO 5 ACRES WITH
PURE WATER PIPED.
HALF ACRES, $250, $10 PER MONTH.
FREE TICKETS.
E. L. HOPPER & SON (Owners.)
A1561. 404 LAUGHLIN BLDG.
PHONES—
MAIN 344. 13

FOR SALE—
PRIZE WINNERS AT
THE POULTRY SHOW
CAME FROM LAWNDALE.
THIS IS ONE OF THE PROVED LOCALITIES FOR MAKING THE CHICKEN BUSINESS PAY.
½ TO 5 ACRES WITH
PURE WATER PIPED.
HALF ACRES, $250, $10 PER MONTH.
FREE TICKETS.
E. L. HOPPER & SON, (OWNERS.) 404 LAUGHLIN BLDG. A1561. MAIN 344. 13

FOR SALE—A SNAP. 5 ACRES INSIDE city, fenced with chicken wire; pumping plant; 5-room house; fine improvements. See owner, 221 W. FIRST. 13

FOR SALE—
Suburban Property.

FOR SALE—
DELIGHTFUL SUBURBAN HOMES OR RANCHES, ON THE PROPOSED NEW ELECTRIC RAILWAY, IN BEAUTIFUL PICTURESQUE LA CANADA CELEBRATION 1200 TO 1500 FEET ABOVE THE SEA. THE MOST PERFECT CLIMATE IN THE WORLD, WHERE RHEUMATISM, LUNG TROUBLES AND KINDRED DISEASES CANNOT EXIST. IN THIS "NATURE-SANATORIUM."
IN THE FROSTLESS BELT, ABOVE THE FOGS, AND IN ABUNDANCE OF THE PUREST OF MOUNTAIN WATER.
MAGNIFICENT SCENERY, WITH THE OCEAN, SANTA CATALINA ISLAND, LOS ANGELES AND PASADENA, IN FULL VIEW.
LA CANTADA IS DESTINED TO BECOME THE IDEAL RESIDENCE SUBURB OF LOS ANGELES.
WE HAVE SOME OF THE PRETTIEST 5 AND 10 ACRE HOME SITES IN SOUTHERN CALIFORNIA, MANY OF THEM SET TO FULL BEARING FRUIT TREES OF ALL KINDS.
ALSO SOME FIRST CLASS RANCHES CONTAINING 5, 10, 20, 40 TO 80 ACRES.
THESE PROPERTIES WILL DOUBLE IN VALUE WITHIN A YEAR.
IF YOU ARE LOOKING FOR A HOME SITE OR WISH TO MAKE AN INVESTMENT IN THIS "GOD'S COUNTRY," IT WILL BE TO YOUR INTEREST TO INVESTIGATE OUR PROPERTIES BEFORE BUYING ELSEWHERE.
WE HAVE HAD 30 YEARS' EXPERIENCE IN SELLING SOUTHERN CALIFORNIA REAL ESTATE.
WE PROTECT PURCHASERS OR INVESTORS FROM FRAUDS AND FAKERS.
WE FURNISH AN UNLIMITED CERTIFICATE OF TITLE IN THEIR PURCHASER'S NAME FROM THE BEST ABSTRACT COMPANIES IN LOS ANGELES.
WE GIVE PURCHASERS AND PROSPECTIVE BUYERS FULL AND RELIABLE INFORMATION AS TO ACTUAL VALUES WATER CONDITIONS, ETC.
"A WORD TO THE WISE IS SUFFICIENT."
FOR FURTHER PARTICULARS AND DESCRIPTIVE CIRCULARS ADDRESS
HERBERT H. BURDETT, REAL ESTATE COMPANY, LA CANTADA, CAL. 13

FOR SALE—OR EXCHANGE—
$2000—South Pasadena, 5½ acres.
$2000—Pasadena, 5 acres on Gardena line, 2½ acres.
$2000—11 lots at the Pasadena.
$2000—One of the best business corners at Monrovia.
$2000—Fine lot at Redondo.
$2000—20 lots at Eagle Rock.
METZLER INVESTMENT CO.,
402 Stimson Bldg. 13

FOR SALE — BIG SNAP IN ACREAGE; $500, $12 and $800 acres; one-half mile Sespe station; owner widow; must sell; 220 acres under cultivation; 12 in alfalfa, 14 other crops; 5 in table grapes; 20 citrus fruit; 30 mountain, 5 alfalfa; timbered canyon, oak wood; enough to last family years; sole owner of water right; 4-room house, barns, blacksmith shop with tools; farm all fenced; school 1-4 mile; two trains each way daily. ROYAL REALTY CO., 324 H. W. Hellman Bldg. Broadway 1411. 13

FOR SALE—
10 ACRES NEAR HUNTINGTON PARK, GOOD 6-ROOM HOUSE AND BARN, SEVERAL HORSES, COWS, CHICKENS, WAGONS, HARNESS AND FARMING TOOLS.
ONLY $600 PER ACRE.
ONE-HALF CASH, BALANCE EASY.
HASSON BROS., 613-20 HELLMAN BLDG. 13

FOR SALE — BURBANK REAL ESTATE. Before you buy, know every lot and farm in the valley. Here 29 years; don't wait until the trolley goes to Burbank; as values will surely double. S. W. WHITE & CO., 301 Hotel Southern, North Main st., Los Angeles, Cal.

FOR SALE — $6000; THE WELL-KNOWN Deeds Hall, situated in the center of Sawtelle; has large assembling rooms above; cottages in rear; suitable for theatrical purposes; great sacrifice to close estate. FRANK E. SMITH, executor, Sawtelle. 20

FOR SALE — 5 ACRES FINE FARMING land; plenty good water; near Arlington; land is growing into money fast; will grow anything planted. $40 acre. EVERHARTT REALTY CO., 624 Bryson Bldg. Home 6203, roadway 2909. 13

FOR SALE—
10 acres or 20 acres, on S. Main; level, fine land; can be had at a bargain if taken in the next few days. See IRISH & CHANDLERS, 402 Grosse Bldg., Sixth and Spring. 17

FOR SALE—160 FEET BEAUTIFUL FRONTage on Huntington Drive, at Oneonta, for quick sale; 5 cents per foot; on very easiest of terms.
WHEELER, 105 S. Broadway. 13

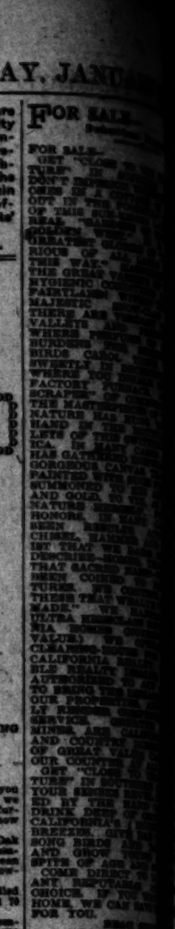
FOR SALE — PINE CORNER, 100x150; BEing same as four lots; Redondo Villa; only $250. WHEELER, 105 S. Broadway. 13

FOR SALE — $1000 EQUITY IN LOTS ON new Harriman air line for $1000; investigate. Address D, box 131, TIMES OFFICE. 15

FOR SALE—
$6000, 6 acres at Sawtelle; good windmill; this is a choice subdivision proposition. T. JARVIS SPENCER, 234 Mason Bldg. 13

Advertisements marked L.A.R.B. are those of members of Los Angeles Realty Board. For a Complete list of members and for information as to the protection afforded investors and the public generally by the Board see the Los Angeles Realty Board Bulletin which can be obtained free at the office of the Board, Room 720 Merchants' Trust Building.
HERBERT BURDETT, Secretary.

FOR SALE—
Suburban Property.


STRATFORD
TRACT
OPENING PRICES
TH

FOR SALE—
Suburban Property.
HOLLYWOOD.

FOR SALE—
Fine business chance; hotel of 42 rooms; 4 suites with private baths; 4 general baths; table seating 60 to 70; 2 stores leased; furniture and 5 years' lease for sale; good reason for selling; best location in Hollywood; none will handle it.

—ALSO—

Substantially built, artistic bungalow; six room and bath; fully furnished in weathered oak, mission style; extra electric outlets; fine fireplace, piano, everything ready for immediate occupancy; one of the prettiest and most comfortable HOMES in So. Cal., block from car line; price for one week only, $4500; $1200 cash, balance on easy terms. This includes furnishings and makes one of the genuine "bargains" of the month.
Telephones—Sunset 921, Home 128. Hollywood.

J. G. PENNINGTON & CO.,
Vanscycle Bldg., next to P.O.
13

FOR SALE—
Lot 100x150, corner in the foothills, $400.
Lot 50x150, one block from the cars, $500.
Lot 50x190, Prospect avenue, corner, $750.
Lot 70x170, Prospect avenue, corner, $1000.
These are all good buys and any of them will make the purchaser a good profit in a short time.
Lot 124x165, one block from the cars, 4-room bungalow, very nice, $2600.
LINDSEY REALTY CO.
Home 28. Opposite DeLongpre's.
Hollywood.
13

FOR SALE—A FINE AD. WON'T SELL A poor house. Here's a bargain with real full value. Can deliver the goods. Took this some on mortgage will sell at actual cost; beautiful modern home, East Hollywood; 6 rooms, story; new; hardwood floors, beam and cove ceilings; mission finish woodwork, buffet, bookcase, fireplace, bath, 2 toilets, stationary wash tubs, 50-foot lot; high, level, fenced; street work done; $2600; easy terms. Phone owner, Hollywood 1961. 114 ROSETTA. Colegrove car.
13

FOR SALE—CHOICE LEVEL 50-FOOT LOTS, with cement curbs, cement sidewalks, graded and oiled streets, building restrictions; on and near Western ave., price $650 to $1000; terms $50 down, $10 monthly; to see this property take Colegrove car to our branch office on Western ave.
H. D. LEANNE, Mgr. Branch Office, corner Western ave., and Colegrove car line.
CHAS. S. MANN,
325 W. Fourth st.
13

FOR SALE—
TWO GOOD HOMES.
Lots 66x150—Modern houses high location; 1 block from car line; 7 rooms and 9 rooms; $5500 each.

Splendid lots high, near car line; $1950.

East Hollywood lot, near car line; $550, $650.
HOLT & MUNTON ESTATE AGENCY,
227 Mercantile Place.
A1134, Broadway 1892.

FOR SALE—BARGAIN PRICES; LOT 80x236, on N. Orange ave., block west of Hotel Hollywood; stately palms and bearing orange trees; city water, oiled streets and cement walks.
Lot 70x190, east front, high and sightly, north of Prospect.
E. WINTERER, OWNER,
Phones Broadway 6827 and Hollywood 251.
13

FOR SALE—HOLLYWOOD.
6 ROOMS,
Size 32x36.
ONLY $700.
ONLY $600 CASH.
A DANDY.
GUTHRIE & BLOSSOM,
Room 301, Collins Block, 213 W. Third.
A1288. Main 3268.
13

FOR SALE — $2650; LOT 60x132, IMPROVED with 5-room bungalow and a 5-room 2-story house; both houses have modern improvements; hot water, gas ranges, electricity, gas heaters, baths, etc.; within two blocks of main business street of Hollywood; rented for $40; income on investment over 13 per cent. OWNER, P.O. box 204. Sunset phone Hollywood 1082.
13

FOR SALE—WEST HOLLYWOOD.

For a short time I will offer for sale at a bargain, 10 to 40 acres of the choicest acreage in West Hollywood; all Hollywood and Laurel Canyon cars pass through this land; fronts on Sunset Blvd. and near hotel. Address owner, A. B. SHRIVER, 1359 Winfield st. Home 23473.

FOR SALE—HOLLYWOOD LOTS.
Lot 75x215 on Prospect ave., facing east, $50 front foot, half cash.
Also 2 fine corners 82½x183 each, one block from Prospect ave., $50 front foot.
These McCLELLAN, with Western Realty & Investment Co., 434 S. Hill st. F3614, Broadway 2470.
13

FOR SALE—HALF ACRE VILLA SITE, 102x162, lying similar in landscape and elevation like Vista Del Mar, in finest residence section, north of Prospect, heart of Hollywood; owner forced to sell immediately, positively nothing in beauty or price to compare with it; price $1200. Address owner, Z, box 192, TIMES OFFICE.
13

FOR SALE — ONE OF THE BEST PROPOsitions ever offered in a home in Hollywood; 8-room modern house; lot 50x135; polished oak floors, plate glass windows, fine mantels, pillar; this property must be seen to be appreciated; price $3500; liberal terms.
F. H. CALDWELL, with Caldwell & Co.,
L.A.R.B. 403-404 Currier Bldg.
13

FOR SALE—MY FINE LOT ON ROSE ST., size 100x220 feet; big enough for a fine home with nice grounds, south front, one block from cars and same distance from Hollywood Hotel. Looking for a good home-site? This is it. Quick sale at right price. See me soon. A. B. BRUCE, 406 Douglas Bldg.
12

FOR SALE—
NORTH OF PROSPECT,
between hotel and De Longpre's.
LOT $1250, $5 CHEAP.
I have one.
W. H. CHANDLER,
61 Ct. Nat. Bank Bldg., 3rd and Main sts.
13

FOR SALE — A COZY 5-ROOM MODERN house; hardwood floors upstairs and down; over one acre; lots of bearing orange trees; an ideal home; convenient to cars; furnished if desired. W. C. CAMPBELL & CO., opposite Hotel Hollywood.
13

FOR SALE—THE BIGGEST SNAP IN HOLlywood, 8 lots 50x150, on Santa Monica ave., car line, near Western, in La Paloma tract, $700 each, half cash, balance $10 per month each. See owner, 213 N. BROADWAY.
13

FOR SALE—JUST A FEW MORE LOTS, 50x132, at $200 each, 5 blocks from Hollywood car line, $5 fare, $20 down, $10 per month. HANDY GRAHAM, corner of Benefit and Sunset blvd. Phone E9256.
13

FOR SALE — LOOK AT THIS BARGAIN; lot on Selma ave., 1½ blocks west of P.O.; price $675; one block from car. B. IRA FIELD, phones, Home 283, Sunset 1321, 106 W. Prospect ave., Hollywood, Cal.
13

FOR SALE—150x261 FEET OR HALF OR Edgemont st., between Prospect and Franklin, East Hollywood, near Lette's mansion; road work done, some improvements. GOULDING, owner, on premises.
13

FOR SALE—THE BEST VALUE ON PROSpect ave. between Western and Gower, $36.50 front foot, 62x178. The two best buys of business property on Cahuenga ave. C. MOONEY & CO., 409-410 Stimson Block, Third and Spring.
13

FOR SALE — NEAT 5-ROOM COTTAGE, Edgemont st., 3 doors north of P.O.; Prospect Park, $13.50 per month; water paid; large grounds and lawn, Hollywood car to 5c limit, or will rent.
13

FOR SALE — IN HOLLYWOOD, $4500; A beautiful villa site of a little over 4 acres at the foot of the Hollywood hills; a magnificent view of the valley and ocean; this is a bargain at the price asked; $4500. EDWIN SMITH, 507 Mercantile Place.
13

FOR SALE—HOLLYWOOD.
6-roomed cottage, price $1300; $300 down and $20 per month.
WILLIAM W. WEARE,
Room 216, 207 S. Broadway.

FOR SALE—TWO FINE LOTS IN HOLLYwood in the Hill Crest tract, 80x185, making a 160 foot frontage, will trade for cottage in city; price $2000. W. H. TOWNSEND, 703 S. Spring, room 216.
13

FOR SALE — $250 EQUITY IN 5 ACRES, with water, for team, balance easy payments; much cheaper than surrounding property; cost you less than $500 an acre. BOX 17, San Gabriel.
13

FOR SALE—NEW MODERN 4-ROOM HOUSE, fitted with electric light, porcelain bath, etc.; price $1800, $300 down, balance like rent, no fare. HANDY GRAHAM, corner Benefit and Sunset blvd. Phone E9256.
13

FOR SALE — FINE CORNER LOT, 100x185, in 80-foot street; fine view; good soil; frostless; on car line; $2250. W. C. CAMPBELL & CO., opposite Hotel Hollywood.
13

FOR SALE — ONE OF THE BEST LOTS IN Morgan Place, east front, 50x300 feet; price $1750 if sold at once. L. B. HOWE, Merchants' Trust Co., or 127 N. Vine st.
13

FOR SALE—BARGAIN. A LARGE LOT ON the highest, most sightly part of Hollywood's best residence avenue. Ring evenings, HOLLYWOOD HOME 854.
13

FOR SALE—THE CHEAPEST LOT IN HOLlywood. Location considered $250 below the market price. Address C, box 43, TIMES OFFICE.
13

FOR SALE—WE HAVE REAL BARGAINS for good cheap lots at Latin Station. See W. L. CRAIN, on Crain tract. 'Phone South 6146.

FOR SALE—16x115 IN THE CENTER OF Hollywood, a bargain, $1400, by owner, half cash. Address D, box 98, TIMES OFFICE.

FOR SALE—50-FT. LOT, EAST FRONT, fine location, Hollywood, $800; $545 cash, balance easy payments. Phone HOME E1504.

FOR SALE — LOT 60x135; HALF BLOCK from Prospect ave. car line, near Hartford; a bargain, $1350, half cash, by owner. Address D, box 82, TIMES OFFICE.
FOR SALE—LOT IN CENTER OF SOUTH Hollywood, $1400 under market; price $55a. Address C, box 30, TIMES OFFICE.

FOR SALE—
Suburban Property.
ALHAMBRA.

FOR SALE—
ALHAMBRA.
WATCH IT IN 1907.
No adobe or clay sure to make life unpleasant after a rain, but only dry, hard roads and well-drained lots with a soil of sandy loam, rich, mellow and well drained. Just what you want for that home of yours.
Here are some newly-built bungalows—
$1700. New house with modern improvements, 2 blocks from car line.
$1800. Cosy house located less than 2 blocks from car line on a street now being improved. This is a good purchase.
$2300 for new 5-room bungalow with all modern conveniences including instantaneous heater, mantel, gas and electric lights; lot set out to orange trees and ornamental shrubbery. Cosy home place.
$2500 for a quick sale. New 5-room bungalow with all modern improvements. This is a bargain and just completed; beautiful location.
$2600. 4-room house near car line, surrounded by homes.
$3500. New 6-room house with all modern improvements, just completed, on beautiful Curtis ave. This is a fine residence place.
$3750. One of the best of fine new houses on First st., which is one of our finest streets. Party finds it necessary for his business to change his location, which is the only reason that this fine home is of the market. This is close to the car line and will prove very attractive.

BARGAINS IN LOTS.
Nowhere in the county can values be secured in lots, on streets completely improved, such as we can give you in Alhambra.
On Curtis ave., at $900 and $900, we have some sites. These are in the Valencia Terrace Subdivision and all lots carry building restrictions. The development of the tract by building fine homes has been very marked, and as these lots are all within 500 feet of the car line, set to orange trees, the price is a bargain.
On Marguerita ave., from $50 to $80 feet of the car line, we can sell you a choice lot with all street work finished, for from $450 to $700. These are going very rapidly, because they are very attractive to buyers.
When we say street improvements we mean 5-foot sidewalk, heavy curb and 1-foot gutter, with thoroughly graded and, in most cases, oiled streets. All work done under the supervision of the city inspector and thoroughly high class. This makes it impossible for the ordinary cheap subdivision work to be put out in Alhambra, which is a good thing for the city and for the purchaser.
On S. Fourth st., near the High School and car line, we have a special bargain at $650, 50x150. A beautiful view of the mountains from this lot. It will not remain open for purchase long.
A little further south on Fourth street, lots at $450 to $500, which also have a fine view of the mountains and are well located near the High School.
Acre homes. We are enabled to offer special opportunities in acre homes in the beautiful Alhambra Acres Tract. We want you to see the Palm Drive section of this tract, than which there is none finer in the county, and we can sell you lots from one-half acres to acres and a half, on very easy terms, the ordinary values of 50x150 lots, with the street work all done and in a section where building restrictions will make one of the finest residence portions of Alhambra.
Come out today or this week and let us show you the beauties of Alhambra.
ALHAMBRA REALTY COMPANY,
Sales Agents.
NORTHRUP & PECK.
8 E. Main st., Alhambra.
13

FOR SALE—
ALHAMBRA, the GATEWAY of the SAN GABRIEL VALLEY, the GARDEN SPOT of SAN GABRIEL VALLEY, the CHOICE RESIDENCE SECTION OF Southern California; all of the advantages of CITY LIFE, with none of the disadvantages. FRUIT, FLOWERS and HOMES in abundance.
We can offer you some choice bargains in ALHAMBRA. We want you to come out and see the ALHAMBRA of the VALLEY.
A limited number of LOTS for sale on terms of $50 down and balance at $10 per month; these lots have all street work done; are located very close to car line and are covered with good Valencia orange trees; they won't last long.
Special sale of lots on B.B. tract; close to cars and with good view of the mountains, water on tract, street work done, lots of trees; the terms are very easy.
ARROYO COLLADO; acre lots at the prices of city lots. The location is choice and the neighborhood is the best; good shade trees and fruit, near car line, inducements to home builders.
HUBBARD RANCH ACRE, a small farm suburban to Alhambra; these choice acres are favorably located, near to car line and with the best soil in the SAN GABRIEL VALLEY. You can get a 2½-acre home site here at the price of a city lot, and make your living off it. It has no superior. Don't go into the country of alkali, adobe and hardpan when you can get the BEST at a low price; easy terms will be made and long time given. See us at once.
ACREAGE—10 acres good soil on main road at $400 per acre; this is a bargain and can't be duplicated; look it up.
What about a GOOD 5-ROOM house for $1150? Near car line; good lot; terms, $100 cash; you couldn't build the house for less than $1200 today; new house, good buy.
What do you think of a 6-room house with big lot for $1400; this is a good one; modern in all respects; beautiful east frontage; this is a special buy for this week only.
A good 10-room home with large lot in center of town and strictly modern in all respects; this is a good buy, and will make a comfortable home; terms on this.
Fine 10-acre WALNUT GROVE near to ALHAMBRA, good house and outbuildings, the location is fine; good water and on the main road. Come to ALHAMBRA and see what nature has done for the beautiful SAN GABRIEL VALLEY.
BUTTERBAUGH REALTY CO.,
First and Main sts., Alhambra.
L. A. office, 327 Grosse Bldg., 6th and Spring sts.
13

FOR SALE—BARGAINS IN ALHAMBRA.

SMALL ACREAGE—100x242, $900.

115x218—Fine location for a home on main road to Los Angeles; price $1500.

200x200, near Covina line, $1400.

10x250 or more, at $700 each.

2 acres, near Covina line, $2000.

7 acres, near Covina line, $6500.

2 1-4 acres in East San Gabriel, only $1200.

All of the above have water and are well located. We have acres near the Covina line, close to city limits, in any amount; finest kind of subdivision, and you will reach the city at less time than from any property offered around Los Angeles at the same prices when the Covina car line is finished, call at our Los Angeles office for free tickets for Alhambra.
BUTTERBAUGH REALTY CO.,
Los Angeles office, First and Main, Alhambra.
327 Grosse Bldg.
Sixth and Spring.
Tel. Main 961.

FOR SALE—
WE DON'T CROW, BUT WATCH US GROW.
$500. A good lot, close in, with all the improvements. Part cash. This won't last long.
$1100. A grand corner, 110x176, on two of the best streets. This don't need any boosting.
$1250. 5 lots, 150x150, east front, two blocks from High School. This is a snap. One-third cash will handle them.
$2800. Entirely modern, new 5-room cottage; close to car line. A fine buy.
$3000. One of the best modern houses, 1½-story, 7 rooms, very large lot. This must be seen to be appreciated. Half cash, balance to suit.
$3000. Three acres in heart of the city; fine orchard, navels and Valencias; 4-room cottage, outhouses, barn, etc. Good value.
$11,250. 10 acres in walnuts. The finest spot in the San Gabriel Valley; good improvements on place, well worth $2500. A fine water right goes with this place.
ALHAMBRA LAND CO., B. Cohen, Mgr.
Hotel Bldg. Both phones 101.

FOR SALE—
Lot 50x150, on two streets; all street work done; will make fine country home; 3 large oak trees, beautiful palms and roses; 6-room house, barn, etc. Call and see us in regard to price.
$550 up. 50x180; all street work done, water piped to every lot; easy terms; discounts to builders.
$750. 4-room house; 50x150 lot; east front. Snap.
$450. 50x160, east front, cheap.
CARTWRIGHT REALTY COMPANY,
13 13 East Main st., Alhambra, Cal.

FOR SALE—FOR BARGAINS IN ALHAMbra and Dolgeville property, see J. J. DORN & CO., Dolgeville.
Special this week—Lot 40x151, $225; lot 52x200, $400, 5-room cottage, modern; lot 52x200, all fenced, lawn, flowers, cement walks, $1850; 4 acres, 4 blocks from new car line, $450 per acre; 6 acres well improved, all tools and implements, 2 blocks from new car line, $2600; 5 acres strawberry land, house, barn, windmill and tank, close to new car line, $2500; 2 acres garden land, on new car line, $500 per acre; many more bargains. Office open Sundays.
13 J. J. DORN & CO., Dolgeville.

FOR SALE—MODERN BUNGALOW FIVE rooms, bath, gas and electric fixtures; good value for $2350.

Handsome new 8-room, 2-story residence; a most attractive home; $5200.

Pretty 4-room cottage, all modern conveniences; $1500; terms.
JOHN M. CARSE, 3 North Garfield Ave., and 222 Merchants Trust Bldg., Los Angeles.

FOR SALE—AT ALHAMBRA, 36 LOTS, 50x 150, fronting on two of the best streets in that beautiful town; only 2 blocks from car line; street work all done; first class surroundings. Nothing better at any price.
Prices $750 up; terms.
SERVICE BROS., Sole Agents,
13 903 Trust Bldg.

FOR SALE—
Suburban Property.
ALHAMBRA.

FOR SALE—A NEW AND ATTRACTIVE 2-story house, 4 bedrooms, in the city of Alhambra, substantially built; lot 50x185, east front, ½ block of electric car and business; 5 minutes' walk to either high or grammar school, convenient to all churches. GEO. W. STIMSON, 203 L. A. Trust Bldg.

FOR SALE—3 1-4 ACRES DIVIDED INTO 16 lots, 60-foot street laid out, in center of Alhambra, one block from cars, $5300, 1-3 cash. Also not far from center, 8 acres at $1250. Lowest acreage in city. HOMES REALTY CO., Alhambra.

FOR SALE—EQUITY IN TWO LOTS, 80x125, with 32 full-bearing orange trees, on the finest tract in Alhambra, only block from car line, with gas and water, price only $375 each. Take Alhambra car, get off at Almansor st. Call on WOOD, second house left hand.
13

EAGLE ROCK.

FOR SALE—I HAVE SOME VERY ATTRACtive places of from one to thirty acres in the choicest residence section of Eagle Rock on car line. I make a specialty of large villa hill sites and park lots in Gates tract; for delightfulness of climate and beauty of location, these places are unsurpassed. Call at my office, 327 Merchants' Trust Bldg., and be shown Eagle Rock property.
J. A. GATES.
Telephones—Main 846, Home 2322—Office.
Alta 1146, Home Glendale 547—Residence.

FOR SALE—
EAGLE ROCK HAS THE BEST BUILDING SITES ADJACENT TO LOS ANGELES.
WE CONTROL THE BEST THAT EAGLE ROCK HAS.
BOTH OF THESE STATEMENTS ARE TRUE—ALSO THE NEXT ONE.
"IT PAYS TO SEE US"
EDWARDS & WINTERS CO.,
329 S. HILL.
BRANCH OFFICE AT END OF EAGLE ROCK CAR LINE.

FOR SALE—
EAGLE ROCK
ACRES—ACRES—ACRES.
FERTILE SOIL, PLENTY WATER.
CLOSE TO CAR LINE.
1-3 CASH, BALANCE EASY.
GOOD BUILDING RESTRICTIONS.
ACRES—ACRES—ACRES.
EAGLE ROCK.
PARKER REALTY CO. (owners.)
12 901 Pay Bldg.

FOR SALE—WE ARE CLOSING A SUBdivision syndicate in Eagle Rock, to the right person we offer an interest in units of $1200 each.
"IT PAYS TO SEE US."
EDWARDS & WINTERS CO.,
329 S. Hill st. Main 2007, Home Ex. 767.
13

ALTADENA.

FOR SALE—AT A BARGAIN.
In beautiful Altadena, 1 lot, 96x162, magnificent, inspiring view, to the north towers the historic Sierra Madre Mountains. Mt. Lowe, seemingly in a stone's throw; to the east, Mt. Wilson trail stands out vivid and distinct, which leads to the government observatory at top. You can view San Gabriel Valley from the ocean to the mountains, to the south lies beautiful Pasadena, looking beyond you can see the grand old Pacific Ocean, in which the Catalina Islands hover near the mainland. To appreciate this location is to see it. It is absolutely unsurpassed for scenery, climate, altitude and a desirable home site. See OWNER, 100 E. Colorado st., Pasadena., Richardson Bldg., room 5.

FOR SALE — ALTADENA, N.W. CORNER Calaveras st. and Santa Anita ave., new bungalow, 3 bedrooms, 2 servants' rooms, conception specially designed to admit addition of other rooms at small expense; all rooms large; electric art fixtures; 4 open fireplaces, wide porches, lawn 100x100 feet, in perfect condition; terraces, formal flower beds, vines, roses, etc.; ditches and underground sewer pipe for storm water, chicken-houses, and corrals; 165x235 feet; elevation 1200 feet; Mt. Lowe immediately at north, house faces the south; with superb view of valley and Catalina Island; ample supply pure mountain water. Apply to owner, W. A. BOWEN, 500 Germain Bldg., Los Angeles.
13

FOR SALE—NEW 6-ROOM HOUSE, SACRAmento st., near Santa Anita ave., barn, chicken houses, corrals, brooders, incubator; olive and shade trees; lot 102x328 feet; elevation 1200 feet; plenty mountain water, 2 blocks from electric car; price $3700. Apply to owner, GUSTAV WOLKE, on premises, or any Pasadena agent.
13

FOR SALE — GOING FAST, MANY LOTS sold during the last week in the Stratford tract, because they are high and dry; get descriptive folders. BURDICK R. ELLIS AND RAYMOND C. HILL, 326-26 Douglas Bldg.
13

GLENDALE.

FOR SALE—GLENDALE
COME TO GLENDALE
AND GET OUT OF THE MUD.
SEE R. A. BLACKBURN,
FOR CHOICE LOTS.
PHONES—Home 322, Sunset 481. Glendale.

FOR SALE—OR RENT—
2 acres, 6-room house; large barn.
1 1-4 acres, 5-room house, bearing apricots.
4 acres, 6-room house; all kinds fruit.
4 acres, 10-room house, apricots, peaches, plums; prefer to rent.
We have 4 and 5-room houses for rent at $10, $12 and $15 per month.
GOVERTON REALTY CO.,
Glendale ave. and Fourth sts.
Phones—Home 374, Sunset Glendale 81.
13

FOR SALE—
ACRES—ACRES—ACRES.
Single acres with water, $300 up.
EASY TERMS.
Will double when annexed to Los Angeles.
STREET WORK PAID.
Don't overlook these acres, close to Eagle Rock car line and close to Glendale.
ACRES—ACRES—ACRES.
(Owners,) PARKER REALTY CO.,
12 901 Pay Building.
Branch office end of Eagle Rock car line, 13

FOR SALE — ONLY 25 MINUTES FROM Los Angeles, 1 block from car line, in the heart of Glendale; 20 acres, ripe for subdivision; about the only available acreage left in this section; a wife my option runs I can deliver the whole, ½ or 1-4 at $1200 per acre; come out and investigate at once.
E. S. COMSTOCK, Glendale.
Phones—Home 208, Sunset 207.
17

FOR SALE — BEAUTIFUL FOOTHILL ranch of 45 acres at Glendale, $12,000, if you want a fine country home that is also a good investment at half its value, buy this.
I. H. PRESTON, 602 Laughlin Bldg.
12

FOR SALE—LOT ON BRAND BOULEVARD, 100x315 feet, at a price which makes it absolutely the best buy in Glendale; terms. H. BROOKS, 536 Wilcox Bldg. A1873.
13

FOR SALE—FINE 3½-ACRE RANCH IN North Glendale, near electric line. See Owner, F. S. McNUTT, 617 Grosse Bldg.
13

FOR SALE—10 ACRES ON FOOTHILLS, $900 per acre, fine view of valley. Address D, box 189, TIMES OFFICE.
13

FOR SALE — GLENDALE BARGAINS; ACRES, ranches, HOMES, lots. LOGAN & PARKER, 128 Broadway.
15

SAN GABRIEL.

FOR SALE—
12 acres full bearing orange ranch on new car line, only thing in this section for immediate subdivision. This is offered for $400 per acre, less than it is worth. This only holds good until the 20th of this month. Terms 6 per cent. interest.
THIS IS A SNAP.

3½ acres, good house and barn, 3-4 acre strawberries. Splendid soil. Abundance of water, close to car line, $2600.

2 1-4 acres rich soil, new 4-room house, close to car line; this is a snap. Terms.

6 acres strawberry land, good 4-room house; barn, 600 strawberry plants; horse, cow, 3 wagons, chickens; all for $3900.

A small orange and lemon ranch; this only $1800; short distance from car line. Terms.

5-room modern cottage, at Manhattan Beach. We can exchange this for light touring car.

5-room cottage in Alhambra, close to car; only $1500; 1-3 cash.

8-room cottage, modern, 1-2 block from car line, in Alhambra; this cottage is rented at $35 per month. This is a snap.

5½ acre chicken ranch, good 5-room house, 1500 feet from car line, $2500.

12-acre orange ranch, 4-room modern house, best water right. This is a bargain.

SAN GABRIEL REALTY CO.,
SAN GABRIEL, CAL.

FOR SALE—
23 ACRES AT $75.
Four blocks from San Gabriel cars and Masonic Home, 3½ miles from Los Angeles; adjoining land $450 to $900; water obtainable; good level land. We can deliver this. HOME REALTY CO., Alhambra.

LAWNDALE.

FOR SALE—
LITTLE FARMS
—OF—
RICH SOIL,
WITH
ABUNDANCE OF PURE WATER,
—AT—
LAWNDALE,
—ON—
REDONDO ELECTRIC.
½ TO 5-ACRE LOTS.
HALF ACRES, $350; $10 PER MONTH.
SPECIAL INDUCEMENTS
UNTIL JAN. 15TH.
FREE TICKETS.
E. L. HOPPER & SON,
404 LAUGHLIN BLDG.
MAIN 344. A1361.

FOR SALE—
Suburban Property.
PASADENA.

FOR SALE—
BEAUTIFUL PASADENA RESIDENCE
COMPLETELY FURNISHED.
This is the sort of home you seldom find for sale. Completed but recently, on a large lot facing one of the best streets on the "East Side" of city; noticeable for exceptionally wide terraced lawn and artistic exterior, with ivy-covered cobble-stone chimney and weathered shingles; inside it appears a model of convenience and harmonious furnishing, having art-glass fixtures, burlap walls, choice friezes, beamed ceilings, valuable Persian rugs; downstairs are open and sun porch, reception-room, parlor, loggia, dining-room, kitchen, screen porch and toilet; upstairs are 3 bedrooms, hall, 4 closets, trunk room, toilet, bath with shower, porch for airing; loggia may be used as summer-room or for sleeping purposes; linen, cutglass, china, furniture, bric-a-brac, piano, kitchen utensils, etc. Lawn, rose beds and gravel walks in rear; barn finished in style to match house; fernery on one side of home; lawn and assorted shade and fruit trees on other; separate cellars; one containing furnace. You could move in and begin to enjoy to home life at once; price $15,500. Owner at 511 WILCOX BLDG. Los Angeles, between hours of 12 and 2, except on Wednesday.
13

FOR SALE—
IN ALTADENA.
ALTITUDE 1250 FEET. LINCOLN-AVE. WATER. 7.67 ACRES. ONLY $5500.
This is ready to subdivide, or would make a fine home place, ranch or poultry farm; beautiful location, grand views and perfect water supply. Fine level land, no wash on it, decomposed granite soil (the very best.) Circumstances compel owner to sell, and that is the reason $5500 will buy it. It's above frost and fogs, and affords a delightful and healthful location for a suburban residence. We especially recommend it for investment.
DAVID B. ROBERTS,
Home phone A2128. 321 Douglas Bldg.

FOR SALE — MODERN 5-ROOM BUNGAlow; gas, electricity; handsome stone fireplace, cellar, sewer; lot 50x135 to 15-foot alley; on one of Pasadena's main avenues; must be leaving city; for sale by owner; particulars address E, box 172, TIMES OFFICE.
13

FOR SALE—PASADENA HOME, SIX rooms and large corner lot, $3500; $950 cash, balance monthly payments like rent. Splendid location; fruits. DICKINSON, 305 Mason Bldg.
13

SOUTH PASADENA.

FOR SALE IN BEAUTIFUL ONEONTA Park, 7-room new and modern house, on one of the best lots in the park, 100x178, in full bearing lemon trees, or will exchange; price $5500. YONKIN & ALLEN, 104-105 Henne Bldg.
12

FOR SALE—GOING FAST, MANY LOTS sold during the last week in the Stratford tract, because they are high and dry; get descriptive folders. BURDICK R. ELLIS, RAYMOND C. HILL, 325-26 Douglas Bldg.
13

FOR SALE—MODERN SIX-ROOM HOUSE. Fine location, 1½ blocks east of Pasadena Short Line. Price $2800. HIBBARD, 1715 Mission.

FOR SALE—MODERN 6 ROOM HOUSE, fine location. 1½ blocks east of Pasadena Short Line, price $2900. HIBBARD, 1715 Mission.

SIERRA MADRE.

FOR SALE—
Good 5-room house, large living-room 24x35, two fireplaces, oak floors downstairs, 3 toilets; on Grand View avenue, near mountains; view unsurpassed.
6 large lots, facing two streets family orchard and fine water, all for $2000. These two lots will soon sell for $1200 each. Owner must sell.
JOHN RUSSELL,
Gen. Laughlin Building.
Phones, Broadway 5146, A7045.
13

FOR EXCHANGE—
MY SIERRA MADRE HOME.
FOR 5 OR 6-ROOM CITY COTTAGE.
The place is beautifully situated, fully improved with 4-room cottage, barns, sheds, yard. Plenty of shade trees, shrubbery and orange trees. But ten minutes from the car. Address W. H. PINNEY, Sierra Madre, Cal.
13

FOR SALE—SIERRA MADRE, NEW FIVE-room bungalow, electric art fixtures, 2 open fireplaces, lot 104x205 ft., elevation about 1200 ft.; superb view; also vacant lot adjoining same size. Apply to owner, W. A. BOWEN, 500 Germain Bldg., Los Angeles.
13

MONROVIA.

FOR SALE—
We offer for sale 30 acres in this beautiful foothill city, north of Pacific electric line, at a price far below any other in entire district.
This property is ripe for subdivision, owing to low price, lots can be sold for less than any adjoining owners ask.
Property 1 block from car line, 6 blocks from banks, close to schools and churches.
18 acres full bearing oranges, 2 acres olives, balance small trees. This year grove paid over 15 per cent. net on price asked; cut into lots will double every dollar.
Acreage all around this is held at $1500 to $2000 per acre; we offer this splendid 30 acres at a most attractive figure. A 6-room cottage and barn, city water, gas, electricity, telephone, all modern conveniences.
It's worthy of closest investigation.
EDWARD S. JERNEGAN, with
Sole Agent, WM. M. LANE CO.,
308 C. T. Johnson Bldg.
Home A3917; Broadway 4429.
13

FOR SALE—
SALE WITH US.
These 25 acres we advertised Sunday and Monday held good—everything we said about them. Now is the time to see the country. Get off the Monrovia car at Myrtle ave.—our agent will take you around; 25 acres; 5 acres to be sold for less than half of the adjoining property, because I cannot afford to hold them. They are fine, and you are getting them at a price that means money and profit to you. $300 to $700 per acre, bearing fruits, walnuts, etc.
JOSEPH R. LOFTUS, Member Los Angeles Realty Board, 417-8-9 Citizens' National Bank Bldg., Los Angeles, Cal.
13

FOR SALE — LOT 50x132, BEST LOCATED lot on Poppy ave., beautiful Fairmont tract, only $625; the cheapest lot on Poppy ave.
For Sale—10 acres, Duarte foothills, partly improved; mountain spring water; plenty water guaranteed; only 2 blocks from new electric railway; grandest location for foothill home in Duarte; only $3500. H. G. UDELL, REAL ESTATE CO., 429 S. Myrtle ave., Monrovia, Cal.
13

FOR SALE—$2800.
One acre, close in, east front, all in full-bearing orange trees, street improved, high and level. A beautiful home location or could be divided; reasonable terms. See owner, 702 SOUTH SPRING STREET, room 213.
13

INGLEWOOD.

FOR SALE—FINE LARGE TOWN LOTS, 80x 195 feet to alley; water piped; bearing walnut trees; one and two blocks from car line; east front, $150; west front, $125; easy payments.
Large lots in new subdivision, with new cement walks; water piped; high and sightly location; $185; monthly payments.
Choice acre tracts, good sandy loam soil; one block from car line; water piped; $400 and $500; easy terms.
5 acres, fine property good soil and location; $3000, part cash.
40 acres good fertile soil, near town; convenient to water plant; cheap rates for irrigating water; will produce a large income from alfalfa, vegetables or berries; a bargain at $250 per acre. Terms if desired.
2½ acres with house, barn, well, windmill and tank, fruit trees and berries, at $2500, part cash.
13 INGLEWOOD REALTY CO.

FOR SALE—
Lemon and Orange Groves.

FOR SALE—
Lovely home, as well as large income producing orange grove; ideal location near the foothills, in famous La Verne district; just read and consider carefully what we are now going to offer you for your money; remember too, that the last three orange groves we recently advertised in this paper as good buys, one at $20,000, another at $28,000, and still another at $29,000, we immediately sold; the one we now have to offer we are sure of selling; we have no money to throw away advertising fake orange groves; we also pride ourselves in being competent to place values on this class of property; have been in the business for over 20 years, growing oranges in Los Angeles county, and can further say we like the business for the pleasure and profits we find in it.
The property we now wish investigated consists of the following,
50 ACRES.
10 acres Washington navel oranges, trees 13 years old.
4 acres Washington navel oranges, trees 10 years old.
14 acres Washington navel oranges, trees 9 years old.
2 acres Washington navel oranges, trees 3 and 2 years old.
Making a total of 32 acres in Washington navel oranges; trees now in prime condition, having at all times had best of care; the returns from these trees for the past five years, which includes the low prices received three years ago, which was the lowest priced year out of 12 or 14 years, even then these trees have added to the owner's bank account for the five years $27,000, or $4500 per year; just glance over the age of these trees and satisfy yourself with us that the output from this grove will about double for the next five years; crop now on is estimated at from 5000 to 6000, and goes with place. Balance of land consists of 1½ acres eucalyptus trees, trees 30 feet high; wood to burn; ½ acre in assorted fruit trees for family use; 2½ acres vacant land, most of which is Al orange or lemon land; and with water, of which there is ample, is worth from $300 to $400 per acre.
OTHER IMPROVEMENTS.
Modern 7-room cottage, with nice yard and flowers; large barn for hay, stock and implements; one well and pumping plant, which furnishes 20 inches of water; one 6-inch well in another water plant which affords 22 inches water, reservoir for storing water, thoroughly equipped with cement pipe lines and turnouts; water under pressure for domestic use. Reasons for selling we can explain. Price $23,500; easy terms. Agents.
W. T. MICHAEL & SON,
Home Phone A4266. 204 Coulter Bldg.

FOR SALE—

FIVE GENUINE BARGAINS.
FIVE GENUINE BARGAINS.
FIVE GENUINE BARGAINS.

Eight acres excellent land, abundance water, part young Valencias, and part navels, fenced and on Main county road. Fine crop goes with it. No buildings. Very cheap, $4000. A little beyond Duarte.

Twenty acres Valencias and navels. Full bearing, old buildings, full value in land and trees. Price $12,000, including everything.

Thirty acres. Grand soil. Large handsome improvements. Mostly navels. Nearly $6000 crop this year. Really a very elegant productive home. Price $25,500. Terms.

22 acres fine bearing trees, 15 acres Valencias and 7 acres navels. Loads of water. Fenced and in prime condition. Owner non-resident and so will sacrifice for $250 per acre, worth $1000. Crop goes too, only have to hurry for the Japs are at work there now. Near Azusa.

Twenty acres at Duarte. Splendid full-bearing trees and with a big crop. Tools, wagons, horses, etc., all complete; fine house of six rooms, and just the place to establish an elegant income-bearing home. Close to electric car. Price $21,000.

R. E. IRBESTON & CO.,
326-330 L. A. Trust Bldg.,
(Cor. 2nd and Spring.)
12

FOR SALE—
ORANGE AND LEMON GROVES.
160 acres, five miles north of Porterville, six miles south of Lindsay, one mile east of Santos station, and two miles from Zanta where a first-class packing-house is located; 35 acres planted to 60 seedling navels, all in fine condition, balance land choice for oranges or subdivision. Deciduous fruit shade trees and fine ranch barn; new, up-to-date pumping plant with electric motor; 7-room house, 2 barn, windmill, tank house, corral, chicken-houses and yards for 1000 chickens. Price $20,000, one-third cash, balance long time.
10 acres navels and Valencias at Glendora.
5 acres navels and Valencias at Ontario.
For Sale—A bargain if taken this week. 4 acres Washington navel oranges, 10-year-old trees, full bearing, in fine condition; good crop on the trees goes with it; close to town; Upland district. For quick sale, $2600; one-half cash, balance long time. I have orange groves of all sizes and prices. If you are looking for an orange or lemon grove, come in and see Hawkins.
WESTERN REALTY & INVEST. CO.,
434 S. Hill st. F3614, Broadway 2470.
13

FOR SALE—ORANGE LANDS AT BOTTOM prices are easy money. We are forming a syndicate to purchase (2000) two thousand acres of

Real Estate Classified

FOR SALE—
Beach Property.
SANTA MONICA.

FOR SALE—

INVESTORS
We have a bunch of 25 lots on Nevada blvd. (continuation of Wilshire blvd.) between 16th and 17th sts. We will sell the whole at the rate of $200 per lot, including corners.
MILES & TEGNER,
315 Oregon ave.

SANITARIUM SITE.

77 acres in Santa Monica Canyon, beautifully located, overlooking the ocean; only 15 blocks back from the Pacific; great prospect for big subdivision in returns, being near the San Vicente road; easy of access; 3-room house, in good condition; splendid, never-drying well; "Owner" and see. Cause for selling. Four gals.
MILES & TEGNER,
315 Oregon ave.
13

FOR SALE—
JANUARY 1—FEBRUARY 1, 1907.
During this period we will sell 10 lots on Palisades avenue and 10 lots on Alta avenue in the Palisades at original prices; 1-4 cash, balance in 18 months, or 5 per cent. rebate for cash. HERE IS A POINTER. Take a ride over San Vicente Road and you will find every open portion center curve just wide enough for FOUR TRACKS. This road runs through the Palisades.
"GET BUSY." "BUY NOW."
GREEN ACRES.
Along Nevada ave., between 17th and 18th sts.; splendid location; high and sightly; $35.00 acknowledges you the owner of this tract; one-half acres, equal in area to three city lots for $700; easy terms; only $ per cent.
MILES & TEGNER, Agents.
13 315 Oregon ave.

FOR SALE—
JANUARY 1—FEBRUARY 1, 1907.
During this period we will sell 10 lots on Palisades avenue and 10 lots on Alta avenue in the Palisades at original prices; 1-4 cash, balance in 18 months, or 5 per cent. rebate for cash. HERE IS A POINTER. Take a ride over San Vicente Road and you will find every open portion center curve just wide enough for FOUR TRACKS. This road runs through the Palisades.
"GET BUSY." "BUY NOW."
GREEN ACRES.
Along Nevada ave., between 17th and 18th sts.; splendid location; high and sightly; $35.00 acknowledges you the owner of this tract; one-half acres, equal in area to three city lots for $700; easy terms; only $ per cent.
MILES & TEGNER, Agents.
315 Oregon avenue.

FOR SALE—
STOP, THINK AND ACT.
Make me a cash offer on any of the following property:
My home, a 7-room house, modern; lot well improved; 325 Seventh st.
Two 4-room houses on a nice lot on Seventh st.
Two vacant lots, G. H. block 118, on Sixth street.
Six-room house; modern in every way; large lot, well improved, 235 Berkeley st., Sierra Vista.
Or the lots on Oregon ave.; must go at any price.
I am the owner of this property. See me at once if you want a bargain.
CHARLOTTE KIENER,
Office 301 Third street;
Tenant phones 412 and 258. 13

FOR SALE—
CHEAPEST LOT NEAR.
White stone cottage, Ingleside lot, double frontage; also plans for 2-story business block, only $4000.
M. K. PYLE & CO.,
Hollister ave. and Trolleyway.
13 Santa Monica.

FOR SALE — 2 LOTS, Belle EACH, AND 6-roomed dwelling, situated on Fourth st., opposite City Hall, in heart of Santa Monica, owner MUST move on 25 Citizens' Nat'l. Bank Bldg. House 7006. 13

REDONDO.

FOR SALE—$15,000.
21 acres at Redondo near ocean; this property is a good buy; would make a good subdivision; would consider trade; easy terms.
C. D. ASHBY REAL ESTATE & BUILDING CO., 523 Stimson Bldg.

FOR SALE—
Come to us for the two best buys in Redondo residence lots, near business center, good terms; improvements to be made.
C. E. MOONEY & CO., 429 Stimson Blk., 3rd and Spring sts.

HERMOSA.

FOR SALE — SAND AND SOIL LOTS AT Hermosa Beach, $25 to $200, easy terms; it is possible that for one of these 50-foot coal lots (at least) from one season's production, besides supplying sufficient for home use; there is no coal in the State equal to that of the Hermosa district; it is practically frostless and never muddy and is productive the year around. These lots are 2 blocks from school and 3 blocks from the ocean; terms $5 down, $5 a month; ocean view lots 1 to 3 blocks from strand, $200; gas, water, electricity; sanitary sewer. ELLIS & CO., 607 Security Bldg., 4th and Spring; Beach office 26th st., Hermosa. House A3618.

FOR SALE—CHEAP, 4 LOTS HERMOSA View tract, fronting 100 feet on Manitou Real blvd., immediately adjacent to Redondo Villa tract, where so many valuable improvements are being made. Fishy air and water; size in shape for all. Four lots. F. J. GRENNY, Alpaugh, Cal. 13

FOR EXCHANGE—
Real Estate.

FOR EXCHANGE—WE GIVE ATTENTION to rea. estate exchanges, and can handle your city or country property to advantage. MERRILL & CO., 204 Byrne Bldg. Phone Main 5262.

FOR EXCHANGE—CLOSE-IN LOS ANGELES city property, free of incumbrance, for any good cash or abstract company stock. W. H. OBEAR, 439 O. T. Johnson Bldg.

FOR EXCHANGE—$750; NOTE SECURED by mortgage on ranch for clear residence same value, from owner. Address D. box 1, TIMES OFFICE. 13

FOR EXCHANGE—I MATCH ANY TRADE, large or small, to farm or city property, in any state. J. A. KING, room 1, Lyon Bldg., Riverside, Cal.

FOR EXCHANGE — EQUITY IN FINE LOT, East Hollywood, for carpenter work, cow, or automobile. Address R. box 128, TIMES OFFICE. 13

FOR EXCHANGE — GOOD COTTAGE OR vacants, and $2000 cash, 10-room residence on Burlington, near Eighth st.; price $13,000. Address D. box 38, TIMES OFFICE. 13

FOR EXCHANGE—CLEAR EASTERN LOTS for your mortgage or contract. I will take it off your hands. Address E. box 126, TIMES OFFICE. 13

FOR EXCHANGE — FOR 10-ACRE RANCH, 4-room 2-story house in Berkeley; corner lot, 60x165; price $2000. Address D. box 38, TIMES OFFICE. 13

FOR EXCHANGE—$10,000, 13-ROOM NEW house, southwest beautiful grounds, large lot, exchange part country or eastern. MAXON REALTY CO., 114-115 Stimson Bldg.

FOR EXCHANGE—240-ACRE RANCH NEAR Newhall, clear, exchange for city and assume or eastern. MAXON REALTY CO., 114-115 Stimson Bldg.

FOR EXCHANGE—$10,000—10-ACRE ORANGE grove, full bearing, fine crop on trees now, NO buildings. Exchange for city. MAXON REALTY CO., 114-115 Stimson Bldg.

FOR EXCHANGE—$700 EQUITY IN A lot and 4-room cottage, near two car lines for acreage. Phone HOME 20126, BROADWAY 4316. 13

FOR EXCHANGE—I HAVE A LARGE FAMily house; I want a ranch, prefer foothills; I also have a doctor's outfit; want a song. 1520 MAGNOLIA. 13

FOR EXCHANGE—$25,000—CENTRAL AVE., close to Merchant st., close to Seventh st.; want city improved for about half. CHAS. EAGER, 214 L. A. Trust Bldg. 13

FOR EXCHANGE—J. W. DONNELLY & CO. will sell or exchange your property quickly and advantageously. HUNTINGTON BLDG., Third and Broadway. Main 3715, A3239. 13

FOR EXCHANGE—FOR LOT, NEW UPright mahogany piano, standard all latest improvements. TAYLOR, 424 Defiance street. 13

FOR EXCHANGE—FINE CLEAR, FINELY improved ranch near Stockton; want Southern California land of equal value. Address box 796, STATION C. 13

FOR EXCHANGE—MODERN 6-ROOM COTtage, close in; high ground; want a few acres improved foothill section, about $2500. Address box 209, STATION C. 13

FOR EXCHANGE—LARGE LOT, HIGH and sightly, east front; Boyle Heights, as cash payment and assume on cottage.
F. E. DODGE, 109 S. Broadway.

FOR EXCHANGE—ONE CLEAR LOT AND cash or will assume for 5-room cottage. CALDWELL, with DELAVAN, 627 Bryson Blk. Home A5336. 13

FOR EXCHANGE—4-ROOM HOUSE, 2 LOTS, in city, for 10 1-2 acres, small house for chicken ranch. MARSH & McCALL, 139 S. Broadway. Main 2133. 13

FOR EXCHANGE—
Real Estate.

FOR EXCHANGE—
McDONALD & STOTT CO.,
Sd Lankershim Bldg.,
corner Third and Spring sts.
LUCK OR PLUCK.
Our Trader's opinion of both:
Is the "wizard's" genuine old Scotch pluck, He sticks to his aim with a bulldog's grip; Just the mongrel's hold will always slip, Whilst only crowbars loose the "wizard's" grip.
Mile Enough he looks, his will that never yields.
Drags the bellowing mongrels from his fields.
THE SIGN WRITER.
Come in and see the marvelous man, the "Wizard," the best trader in the United States; or send in the lists of your property (quickly, it means profits to you).
$5,000—We want a first-class ranch with 2000 to 2500 feet altitude, alfalfa, walnuts or stock ranch preferred. Will go as high as $10,000. Will pay half cash. Leaders in Inter-ed Nevada mining stocks at market prices. Come quick if you want this.
$9,000—Fine stone and brick apartment house, excellently located, in Chicago; worth $12,000, cost more. Always rented, encumbrance $3000; want to exchange the equity into Los Angeles or country property.
$8,000—Unencumbered property that will bear investigation, in a bustling bustling town in Wyoming. Value established by bank in the same town. To exchange for Southern California.
140-ACRE Temple st., a 6-room cement plastered cottage, chicken house, good condition, leased for $25 a month; value $4000, encumbrance $1000; will exchange the equity for property in Los Angeles or Pasadena.
1112—W. Jefferson st., 8-room house, not modern, but in good condition, value $10,000; will exchange for clear property.
$7,000—Corrina, 5 acres, in bearing oranges (7 years old, no buildings, plenty of water), first-class condition, value $7000 with crop, add $1000 cheap; will exchange one or both for city property.
1320—Four new 7-room modern houses with baths, two on Pasadena ave. and the other two on Mission st., close to Pasadena ave. and Avs. H and K. Value $4250 each; encumbrance $2500 each; also a 7-room modern residence on Pasadena ave. Westlake district, first-class condition, value $14,000; encumbrance $6000; also 1 lots on Main st., Ventura, opposite City Hall; first frontage; will exchange either or all of these lots and farm land or other good trade in New York State, New Jersey, or the New England states. Have a good deed city. These are all choice properties.
220—8-room residence on W. 20th st., between Hoover and Vermont. First-class condition; price $7500, encumbrance $1700; will trade this, or will put in additional property for a ranch between Los Angeles and Redondo, or between Los Angeles and Santa Monica, improved or unimproved.
$500 Semi-business property, first-class site for apartments, lots, E. 14th st., improved with 3-story 8-room house, which rents for $25 a month; cash value $6500, exchange would like to get a good ranch near first for 6 or 7-room house in Los Angeles; second for a small ranch on electric line, not far out.
123—8-room modern residence, corner on W. 21st st., excellent neighborhood, auto garage in the rear; value $7000, clear of encumbrance; want a good residence closer in; high & sightly preferred.
900—20 acres located on Grand ave., 21 miles from the city, adjoining the Santa Fe Railroad at Glendora; 12½ in oranges and lemons, 10 years old; 10 acres grain land, balance unimproved; plenty of water; good soil; value $1200 and worth more money by far; clear of encumbrance; want a good residence in Los Angeles or vicinity; will trade this; will assume or pay cash difference. Come for a good property well located, with large grounds.
1250—Four acres in Riverside, on Grand ave., 9 acres of strawberries, balance in oranges, 7-room plastered house, barn, all in good condition, choice yards; value $5000, want Pasadena or Glendale property.
1340—160-acre grain ranch at Fallbrook, Cal., slightly rolling, 10 under cultivation, balance pasture and creek, fenced and cross-fenced; unlimited supply of water can be developed; 100 assorted fruit trees; good comfortable house, 3 barns and stable, granary, cow shed and other buildings; value $8000 and clear; want a smaller ranch, prefer walnuts near some good town. Central or Southern California preferred.
1342—Five acres 5-year-old navel oranges in good condition at Colton, plenty of water, young trees, soil A1 clear; want beach property and will assume or pay cash difference.
1343—Six-room modern bungalow, Craig st., East Hollywood, lot 50x150; price $4000; will take $1250 encumbrance; also 1 lots in the Mountain View tract, same locality; value $2500 and clear; will trade above for 6 or 7-room house.
$7,000—20 acres of oranges at Commonga. Want lemons, Valencias and lemons preferred; concrete house, good barn, first-class condition, clear of encumbrance; value $20,000; want a farm in Illinois, Iowa, Kansas or Missouri.
146—A fine residence, well located at Dolgeville, 7 rooms and modern, large grounds well kept, various fruits, chicken corrals; value $6500; would like a small bungalow close in, southwestern Los Angeles; or 2 acres of land and small house, or chicken yards, corrals, incubators, etc., artesian water; 2 houses, the keeper's house and the other the home place, colonial style, 10 rooms, modern, 2 baths, fireplaces, telephone, electric lights, strictly up-to-date; value $9000 and clear; will put this in with other property in exchange for Los Angeles or Hollywood residence, and will pay the cash difference.
Four-room modern cottage, Colorado Springs, Colo., East Victoria st., prospective business property; value $1850, mortgage $500; want something in Los Angeles or Long Beach.
146—At Victor, Colo., 2-story brick business block, store-room below, living-rooms above; building in best condition; rents for $60 monthly, would exchange for good, clear, productive property in Southern California and will assume.
1345—Five houses of 6 rooms and finished attic, modern, on Manola st., Thirty-sixth and Main, West Pittsburgh, Penn., 19 minutes from the business center of city, 5c fare, value $3500 each; mortgage $1500 on two, and $1000 on the other two (separate). Also 4 lots within the 5c car fare limit; $720 each, mortgage on the 4 $600; this is all good property; want Pasadena or Los Angeles property, unimproved, or an orange ranch; will assume as much mortgage as we give.
$30—Fine stock and grain ranch on Chippewa River, Dunn county, Wis., 16 miles from the county seat, 920 acres, a village located on the place, expensive buildings, cost $15,000, everything complete, fine location and equipment for a feeding farm; value $34,000, clear of encumbrance; will exchange for good Southern California walnuts, alfalfa or other property of value.
967—Four houses in St. Paul, Minn., well located, all rented, income $1400 a year; value $15,000, encumbrance $6000 at 5 per cent; want oranges, alfalfa, walnuts or other good Southern California trade.
$30—Fine stock and grain ranch located in South Dakota, best farming land, 160 acres in crop, balance in pasture and hay land, all can be cultivated, good 6-room house and outbuildings; good market, fine roads; will lease at $600 a year; value $14,500, clear of encumbrance; want oranges, lemons or walnuts or good city property in Southern California, Pasadena preferred.
McDONALD & STOTT CO.,
312 Lankershim Bldg.
Phones Home Ex. 886, Sunset Main 655. 13

FOR EXCHANGE—
5-room cottage at Dolgeville, lot 50x200, $2500, for small ranch.
WHITE & HESKETT,
224 W. Sixth st.

For Exchange—
All or part of 25-acre ranch, with good buildings and water right, for grocery or general merchandise, $6000 to $20,000.
WHITE & HESKETT,
224 W. Sixth st.

For Exchange—
9-room modern house at Hollywood, excellent location, close to business section, $9000, mortgage $1200; want bungalow in city southwest; will assume or pay some cash difference.
WHITE & HESKETT,
224 W. Sixth st.

For Exchange—
Store building on corner lot at Huntington Park, and 4-room cottage Boyle Heights, for grocery, rooming-house or second-hand stock.
WHITE & HESKETT,
224 W. Sixth st.

FOR EXCHANGE—
$7000—HUNTINGTON BEACH, new and modern 5-room residence on eighty corner lot, completely furnished, take good ranch or suburban.

$10,000—DOWNEY district, only 12 miles from city limits, 20 acres alfalfa and miscellaneous crops, abundant water, 8-room house and barn; want EASTERN, prefer ILLINOIS.

$10,000—RIVERSIDE COUNTY, 24-acre ORANGE AND LEMON grove, 10 acres in 9-10 bearing trees, small house and barn, abundant waters, will exchange for city or suburban property and would assume or income.

$12,000—GLENDORA, 10-acre foothill orange grove, nicely located and perfectly frostless, within easy reach of new electric car; want income EASTERN or beach or city in Southern California.

JAMES MENZIES & CO.,
325 Byrne Bldg.

FOR EXCHANGE—
$3500 5-room house, Pittsburgh, Pa., for Los Angeles; will give a good trade.
$10,000 10-room house, Pittsburgh, Pa., for Southern California good acreage or orange grove.
$5000 White pressed brick business block in Denver, Colo., for Southern California.
$5000, clear, 8-room house, Lincoln, Neb., for beach or Los Angeles.
$7500, clear, 10-room house, Ann Arbor, Mich., for Los Angeles.
$7500, clear, 5-room house on Orange street for Cleveland O.
See G. R. HOYT, manager real estate, with F. P. CULLEN & CO., 607 Lankershim Bldg. Phone A6262. 13

FOR EXCHANGE—5-ROOM HOUSE AND 2 lots, Hanford, Cal., for city or suburban lot. 218 TEMPLE ST. 13

FOR EXCHANGE—
Real Estate.

FOR EXCHANGE—FOR SALE—
$17,500—270 acres of level damp land, between Corona and Chino ranch; water 30 feet of surface, all you want; the land is fenced, and rented for pasture; it's all a deep, sandy loam land; alfalfa or corn, the land is worth $150 per acre today. Want city.

$1500—20 acres near Fullerton all set to walnuts, 5 to 10 years old; good 5-room house, large barn, pumping plant; costs 40c per hour; a fine home place, worth $3000; mortgage $1000. Exchange for any good property in the city.

$10,000—40 acres at Palo Verde Station, on Santa Ana electric road, level sandy loam, sugar beet and alfalfa lands; 5-room house and barn; consider eastern or southern property; mortgage $3000.

$40,000—20 acres S.W. of Fullerton; a beautiful home place; best in the valley; imports cost $15,000; 13 acres full bearing oranges, 11 acres young oranges, 20 acres walnuts, balance alfalfa and grain land; water 20 ft., all you want; 12-room house, large barn and pumping plant. Want city. Easy payments.

$35,000—400 acres, 4½ miles S.E. of Tulare, 300 acres of alfalfa; first-class stand, balance barley and pasture; well covered with large oak trees; the finest level sandy loam land in California; water costs only $25 per year; mortgage $11,000; old settled neighborhood. This is a bargain and will be a fortune to owner. Will assume on property.

$3000—10 acres, orange and lemon, near San Dimas; fine land and fine orchard; trees 10 years old; good income; mtge. $1500; want a city home.

$35,000—A corner on 10th street, close to business well improved; income $300 per month; lot 100 on 10th by 160 deep; this property is worth $40,000. Owner retires. Take part other property and cash, or easy payments. Non-resident.

$8500—A good corner lot, 100x215, on Prospect ave., Hollywood, not far from the hotel; CLEAR and CASH, for city, small business property or residence.

$18,000—200 ft. on South Hope, with 20 rooms; 4 flats, for smaller property and cash; income $135 per month.

$10,000—A beautiful business corner in eastern city; very cheap and CLEAR. You can borrow on THIS. Want city equity in business or residence city lots, or ranch.

THE CARR REALTY CO.,
319 Langslin Bldg.
Phone B'way 1412.
13

FOR EXCHANGE—
PALMER & NORTON,
605 Grant Bldg.

For exchange—Modern house, close in, on Orange st.; price $7000; want small ranch, close to electric car line.
For exchange—Corner lot, close in; price $2500; clear; want 5 or 6-room house, will pay some cash.
5-acre ranch at Pomona, close to town; price $3000; mortgage $1000; want house in the city.
17-room modern house, Wellington place; land; this house is close to the business center; price $15,000; want an apartment-house in the city.
Corner flat building on W. 12th st.; price $15,000, clear; want cottage on high ground.
20-acre orange and lemon ranch at Del Rosa Station; price $15,000; mortgage $5000; want something in the city.
4-acre chicken ranch at Redlands, all improvements; price ...00; mortgage $500; will take lot or anything.
7-room house and 2 lots on Whittier car line; price $2500; mortgage $800; also lot on 31st st.; will put in both on cottage in the city.
12-room house on W. 17th st.; income $52 per month, $6240; want 4 or 7-room house, southwest.
5-room modern house, W. 36th, $2200; mortgage $1600; want chicken ranch.
7-room apartment-house, close in; price $9,000; mortgage $4000; want clear lots, acreage or good ranch for equity.
7-room modern house, East Hollywood, lot 50x142½; price $3500; clear; want ranch or lots for it, also Victor, Colo., property.
20-acre ranch near the Corona electric car line; price $4000; mortgage $350; want house in the city.
2 lots in Boyle Heights, on one of best streets, and modern cottage at the beach for ranch; prefer walnut ranch, about $5000 to $7000.
$7200—Equity in Hollywood lots; what have you?
$61,000—Business block at Sioux City, Iowa; equity $32,000; income $3888 per year for this year; next year lease ca...s for $5000 for the next 5 years. Party has poor health and will exchange for Los Angeles property. If you have property for sale or exchange send in your list.
PALMER & NORTON,
605 Grant Bldg.
'Phone A6124, Main 3740. 13

FOR EXCHANGE—
BY HOUSE & ANDERSON, 308 BRYSON BLOCK.
4 room house, Pico Heights, lot 66x165, price $3500, mortgage $2000, owner will exchange for city, smaller or vacant lots, or will consider San Pedro. This will bear close investigation.
10 room house, West 28th, lot 60x145, modern throughout, close to Hoover, price $6000, mortgage $3000; will exchange for smaller, city or good vacant lots.
11 room cottage, Garvanza, new and modern, two lots, each 40x165, price $1300, exchange for alfalfa ranch near Pomona, 20 or 30 acres.
Strictly modern 4 room cottage, Boyle Heights, price $2500, mortgage $1250 and 5 room cottage, East 56th, near Main, $2700, mortgage $1500; will exchange equities for ranch near Artesia, might assume part of both.
123 acres, Tulare county, close to station, $15 per acre, clear, Will exchange with other city property in South Dakota, prefers that part of State near Mitchell.
15 acres orange grove, fine condition, $7500 crop, price with crop $11,000, without crop $10,000 (separate). Also 4 lots within the 5c car fare limit; $720 each, mortgage on the 4 $600; this is all good property; want Pasadena or Los Angeles property, unimproved, or an orange ranch; will assume as much mortgage as we give.
$30—Fine stock and grain ranch on Chippewa River, Dunn county, Wis., 16 miles from the county seat, 920 acres, a village located on the place, expensive buildings, cost $15,000, everything complete, fine location and equipment for a feeding farm; value $34,000, clear of encumbrance; will exchange for good Southern California walnuts, alfalfa or other property of value.
967—Four houses in St. Paul, Minn., well located, all rented, income $1400 a year; value $15,000, encumbrance $6000 at 5 per cent; want oranges, alfalfa, walnuts or other good Southern California trade.
$30—Fine stock and grain ranch located in South Dakota, best farming land, 160 acres in crop, balance in pasture and hay land, all can be cultivated, good 6-room house and outbuildings; good market, fine roads; will lease at $600 a year; value $14,500, clear of encumbrance; want oranges, lemons or walnuts or good city property in Southern California, Pasadena preferred.
McDONALD & STOTT CO.,
312 Lankershim Bldg.
Phones Home Ex. 886, Sunset Main 655. 13

FOR EXCHANGE—AT CASH VALUES.
$11,000—10-acre orange grove at Redlands; good modern buildings, and a good grove; best water right; will sell part.
$6000—Choice corner on Prospect ave., Hollywood, 100x130, worth the money; want Los Angeles improved.
$10,000—Good corner on Central; partly improved; a good business corner; want orange grove in good location.
$7500—Modern 10-room residence, S.W., near Adams; a fine corner, 60x150; want cottage, L. A., part pay.
$6000—3 acres at Compton, near electric line; free artesian water; modern house; ready for subdivision; all or part for Los Angeles.
$25,000—20 acres with long frontage on Central ave., just south of city; it will make 124 large lots; it has good improvements; all or part for Los Angeles.
$25,000—Close-in apartment building, on a large corner, and paying good net income; want Los Angeles or near by acreage part pay.
$12,000—New modern flat building, 60 ft. east front, near 10th and Figueroa; always rented; want acreage on electric line near city.
$4500—New 6-room modern residence, E. W., near Vermont; good lot; want good lot part pay.
I can offer you 2 bargains in the industrial and manufacturing district, partly improved; both for $10,000; want nice residence, S.W., as far as Vermont.
$12,000—100 feet on Hope near 18th, partly improved; income $115; will take other Los Angeles part pay.
$7000—Fine corner, 50x200; near Western; want improved to $9000. Come in and tell me about them.
J. PHELPS, 235 H. W. Hellman Bldg.
A3462, Main 2712. 13

FOR EXCHANGE—BY EUGENE C. WEBSTER, 731 H. W. Hellman Bldg.
$6000, clear. Fine 7-room modern house; lot 60x130 feet; with a 2-room house in rear. Will trade for Philadelphia property.
$4500, mortgage $1500. A 6-room bungalow on S. Grand ave. Want vacant, Glendale or city.
$5000, mortgage $3000. A fine lot, 60x165, close in on Arnold st.; fine for flats. Want cottage or low priced residence.
$7500, mortgage $3000. Modern 8-room house on Hobart blvd. Want country place.
$9000, clear. Fine store building, rented to same tenant for 5 years at $85 per month. Want home in Los Angeles or the foothills, or alfalfa ranch.
$7500, clear. 9-room strictly modern house on Budlong. Want an acre or two with house in country near car line.
$5000, mortgage $2000. Modern house, Pico Heights. Want lot or country.
$11,000, mortgage $5000. Beautiful home in swell location; photos in office. Want lots.
Three fine farms in Missouri; all handsomely improved; fine buildings; total of 540 acres, at $75 per acre. Want fine orange grove.
Farms in Minnesota.
Farms in Iowa.
Farms in Nebraska to trade for Southern California.
EUGENE C. WEBSTER,
Rl H. W. Hellman Bldg.

FOR EXCHANGE—
BY EUGENE C. WEBSTER, 731 H. W. Hellman Bldg.
$2000—20 Acres on Santa Ana Electric Line, near Clearwater; for running-house, cottages or lots. Good well on this.
$4000—10 Acres Gardena, Cal. house, large barn, 5-acre gum grove ready to cut, 10 shares water stock worth $400. This is a complete little ranch for chickens, turkeys or dairy or fruit and berries. Want nice modern five or six-room cottage or bungalow close in.
$12000—10-acre chicken ranch at Norwalk, Cal. house, barn, fencing well, fruit trees, etc., for stock of groceries.
$12,000—25 acres at Artesia, Cal. house, 7-in. artesian well, planted to sugar beets, for nice home clear of encumbrance.
$7000—10-acre orange ranch in full bearing. Netted $1000 last year. House, barn, horses, cows, wagons, survey, 200 chickens, implements, etc. Equity $4000. Want any kind of rental property that will bring in $60 month.
$10,000—Stock in cattle ranch, dividends increasing every year, just received 40 per cent. dividend on par value of stock. Will divide and exchange for good proposition and will stand the fullest investigation. This is your chance to get out from under that mortgage and get clear dividend paying stock.
$12000—160 acres Holt county, Nebraska. This is land that a good volunteer oat crop cut over 70 bu. per acre; prefer property here or grocery.
$7500—5-room modern house at Gardena. Clear for stock or acreage near city. This is rented at $8 per month and is worth the money.
$4000—Fine house Dayton ave. Fine place and is clear. Want a small chicken ranch at about the same price.
$13,000—Rental property in St. Louis in fine repair, never vacant, brings in $75 per month and is clear. What have you to offer in property here to exchange for this?
$2000—40 acres near Greeley. Good house, barn, water for irrigation. All cultivated and in crops. $50 per acre. Ever have heard of Greeley potatoes. Want acreage here.
$20000—Five lots, Portland, Oregon, for Los Angeles residence and will pay cash difference, 6 to 10 rooms.
We have a great variety of exchanges including country, ranches, etc. Would be pleased to have you call and see if we can't make yours. Our office is one of the finest in the city and you are welcome to make it your headquarters. Entire ground floor, room 202 SO. BROADWAY.
HOLLISTER & WEAVER. 13

FOR EXCHANGE—OR SALE—
$2000—Rooming-house clearing, paying net about $130 per month, and equity in good lot for small ranch, walnuts, fruit or chickens, $175.

$150—Piano in fine condition; want good runabout buggy, worth $150.

$10,000—5-room new modern house, corner lot, 100x250; swell, close in. Never occupied; want residence, Columbus, Ohio. 170, Southwest.

$3500—Mortgage $300; good 5-room cottage between car lines; 2-story barn; lot 50x150 to alley, and vacant lots for good ranch that will grow vegetables. 173.

$3000—Modern cottage, mortgage $1200; corner lot, southwest; want about same value towards South Pasadena. 170.

$4000—Mortgage $4000; 5-room modern cottage; lot 50x135; W. 24th st.; want land improved; prefer vicinity Fresno. 168.

$4000—11-room house at Covina; mortgage $1500; lot 80x132; near depot; what have you? 175.

$14,000—Mortgage $7000; 22½ acres set to soft-shell walnuts, navel and Valencia orange; trees 12 years old; modern 9-room house; 2 fireplaces; barn, outbuildings; want smaller ranch and some cash, or any good income property; there is $2000 to $3000; crop now on trees. 138.

$4500—6-room modern cottage, Pasadena; want ranch up to about $2000. 275.

$3000—5-acre, Chino, bearing fruit; fine potato land; ¼ mile from depot; 5-room house, barn, cows; implements and tools; chickens; household goods; all for a good buy, or will take cottage, same value; will not assume. 213.

$40000—105 acres on Iron Mountain R.R., south of St. Louis; house, barn, etc.; want California. 72.

$125,000—Mortgage $60,000; 4-story store and brick block in good city of 20,000; central Illinois, for California. 71.

I trade property anywhere; send me description of what you have.
WM. J. WELSHANS, 419 Bryson Block.
A1491. 13

FOR EXCHANGE—
$2150—Clear, 4-room strictly modern cottage, Boyle Heights, good lot, close to car, an ideal little home; want one or two lots.
$2500—Mortgage $1100, bank loan. New 5-room cottage, Moneta ave., district, never occupied; want lot, good location.
$3200—Mortgage $200; 25 acres about 45 miles northwest, fine farm land, small California house, 4 chicken-houses, 4 stables, grapes, apricots, etc.; good place for chickens. Want equity in cottage, lots or eastern; good trade.
$7500—Mortgage $1150; 45 acres, about 45 miles northwest, 2½ miles from station, 30 acres peaches, 10 acres apricots, 10 acres almonds, 5 acres variety, plums, prunes, grapes, olives, etc.; nominal improvements; trees 9 years old, and produce good income; have no reasonable exchange refused; for good reasons party must dispose of it at once; some one will get a bargain; will make the finest combined fruit and chicken ranch in Southern California.
$3500—Clear; 122 acres, Nevada county, Cal., all fenced, 3 acres cultivated, balance good pasture, and thousands of cords of oak wood, 2 good springs, good well, 6-room house, 2½ miles from nearest town, thickly settled community; would make fine stock ranch; will trade for cottage in Los Angeles and assume. It will pay you to look this up.
We have California for eastern and eastern for California.
Bring in your exchanges. We do things. See MR. NEHER.
With U. L. DIKE INVESTMENT CO.,
F1200, Main 8275. 420 S. Spring. 13

FOR EXCHANGE—
160-acre farm, situated in best farming section of Missouri; first-class improvements; price $9000, mortgage $2500, 7 years at 5 per cent.
160 acres in first-class alfalfa land, all level and free from alkali, situated in Pomona Valley; price $14,000; will consider eastern. We also have several 20, 30, 40 and 80-acre tracts at $150 per acre.
What have you to exchange for a 20-acre walnut ranch near Anaheim? Trees from 5 to 10 years old, planting plans, 7 inches of water, cost only 10c per hour; good 6-room house and barn, in first-class condition; price $8500; mortgage $1000.
40 acres, $10,000, situated 12 miles from Los Angeles, only one-half mile from station, on electric line, 5-room house and barn, etc., family orchard; will consider first-class eastern or good California property.
20 acres at Glendora, 7 acres in naval oranges, in full bearing, plenty of water; price $6000, mortgage $3000.

CLINE-WALL REALTY COMPANY,
502 Merchants' Trust Bldg.
Phones—Broadway 4858. Home 7909. 13

FOR EXCHANGE—
191 acres in Ohio, between Cleveland and Akron, two fine cities, 26 miles from one, and the other near car line and railroad station, $10,000 worth buildings in good repair. $25,000. Clear; will assume on good ranch in good location, that is worth the money; this farm is well watered; an elegant farm home.
272 acres, about 60 miles east of Cleveland. 160 acres in cultivation, fair buildings, balance wood and pasture land; price $15,000; mortgage $3000 can run; want grove or ranch of about same value.
9-acre ranch near Burbank, $5000. New house good pumping plant; plenty water. Want larger ranch; will go North.
Two houses on one corner. Lot worth $3000. Want 5-acre some distance out, worth about $2000. Balance difference; will give time.
160 acres in Hodgeman county, Kansas, about 6 miles south of county seat. All good wheat land. $2500. Clear. Will assume on cottage.
We have other ranches, groves and city. For ranches call and see us. We can suit you, we believe. Both phones.
I. J. SILVIS & CO.,
305 Mason Bldg.,
S. E. Corner Fourth and Broadway 12

FOR EXCHANGE—J. W. DONNELLY & CO.
325 Byrne Bldg.
$15,000—Walnut grove of 20 acres, interset wit orange trees; Placentia district, Orange Co., for city property.
$7000—Residence 8 rooms, modern, W. 28th, for other property.
$4000—Bungalow, modern, lot 40x120, W. 21st; will take lot up to value of $2000 for first payment.
$4000—Five-acre orange grove, near Corona; 16-year-old trees, for city real estate.
$1600—Fine lots, Alamitos Heights Tract, facing ocean. What have you to offer, real or personal?
$3000—Sale or exchange, half interest in manufacturing plant; any good property considered.
$500—Rooming-house and some cash, as first payment on a cottage.
City improved for an orange grive; will go as high as $10,000.
J. W. DONNELLY,
325 Byrne Bldg.,
Main 3715, A3239. 13

FOR EXCHANGE—
$300—12 acres Antelope Valley for here.
$14,000—E1 Monte walnut grove for here.
$400—1 1-4 acre at Ontario for cottage.
$7000—Orange grove for grocery or cottage.
$2000—2 acres, Bell Station, for higher alt.
$15,000—Ocean Park income for ranch.
$12,000—Fruit ranch for income city.
$15,000—Central ave., for orange ranch.
$2000—Willowbrook, for equity in cottage.
$20,000—Orange grove for city property.
Lodging-houses and hotels, all sorts and sizes, for city property and ranches.
D. H. LINGLE & CO., 453½ S. Broadway.

FOR EXCHANGE—
W. H. OBEAR,
439-9-10 O. T. Johnson Bldg.
$8250—Mortgage $2500; 2-story flat building; 4, 5-room each; on high ground; pays 5 per cent. on $10,000 value; want vacant lots for equity.
$12,000 clear, 200 acres in Riverside Co., worth every cent of price asked; 100 acres beautifully improved; 75 acres of alfalfa, fine; plenty of good water; 16 wells, pumping plant; every acre of this is worth $250 an acre, we say nothing of $50,000 worth of improvements, which has been expended on this property. Want Los Angeles property or might consider eastern, if clear, for part.
$7000, clear, for orange grove; will assume; have 11-room house in Topeka, Kan., on main street; rental $30 month.
$1500 clear for city income; will pay cash or assume $4000; have 20 acres in Chanbella; 200 acres of this is as fine land as in this district, balance is hilly; two good wells will pump 60 inches of water.
$2500, clear, cottage on Boyle Heights; want 2-story house, 7 rooms, in E.W., up to $3500.
$2500—Equity $450; cottage on 56th st., 5 rooms, new and modern, close to Main st.; vacant lot for sale.
$1500—Five fine vacant lots on Washington st., in Arlington Heights; beauties, want new and modern residence in southwest; 7 or 8 rooms, up to $4000.
$22,000—New modern 2 and 3-room apartment-house, income $245 month, on 5 years' lease. Want vacant lots or orange grove up to one-half; residence in southwest.
$25,000—Mortgage $8000, close-in business property; income $230 month; want residence in southwest, or good orange grove up to $30,000.
$18,000—Clear, income property on Maple ave. near 7th; want residence up to $12,000.
Have some fine property, pays 6 per cent. on $120,000; large lot, 132x283; can take in exchange good ranch up to $60,000, balance in easy payments.
$155,000—An elegant income property, will take up to $85,000 in trade, balance cash and mortgage back.
Have ranch, and 10 fine vacant lots in city, for $600-acre ranch; must be worth fully $15 the acre.
Fine vacant lot on W. 36th st., 72x140; want residence up to $7000 in S.W.; near Normal Square.
Clear, vacant lot, near Flower and Temple; want cottage near 11th and Grand ave.
$34,000—Mortgage $20,000; vacant; on Flower, near residence in S.W., or Westlake district up to $10,000.
$30,000—Clear; finest and best built residence in S.W.; equity; want vacant lots as part.
$15,000—Clear; modern 10-room residence in Westlake district; want vacant lots up to $6000.
$12,000—Clear, beautiful home; want good A No. 1 orange grove or L. A., income up to $8,000.
$11 per acre; any amount in Kings county; all fine land; plenty of water; raise anything; want property in country or eastern for part.
W. H. OBEAR, 439-9-10 O. T. Johnson Bldg.
S. R. BIADEN, Exchange Manager. 13

FOR EXCHANGE—FOR CITY PROPERTY.
$3000—10-acre fruit ranch, Riverside.
$3500—5-acre fruit ranch, Santa Ana.
$3250—11-acre fruit ranch, Pomona.
$3250—10-acre orange grove, Highland.
$10,000—74-acre walnut grove, Whittier.
$20,000—25-acre orange grove, Monte.
$15,000—40-acre alfalfa ranch, Downey.
$27,500—1936-acre stock ranch, Ventura.
$7,500—10-ac

FOR EXCHANGE— Real Estate.

FOR EXCHANGE—
$6000—5 acres, Corona; all in oranges; 10 years old; 7½ shares water stock; house, barn, etc.; 1½ miles from town; want cottage, Los Angeles.

$7500—2 acres; Covina; all in oranges, navels and Valencias; 5 years old, in fine condition; plenty water; ¼ mile from electric car line; want good city property.

$7000—4 acres, Escondido; 1-4 in navel oranges, ¾ in lemons; 10 years old; 12½ shares water stock; want good home, Los Angeles.

$12,000—20 acres, Glendora, 15 acres navel oranges, 5 years old; 5 acres Valencias, three years old; abundance of water; only 1 mile from town; want good Los Angeles property.

$25,000—21½ acres, Riverside, 17 acres in oranges; mostly navels and Valencias; 4½ acres alfalfa, abundance of water; fine house, ten rooms, electric lights, artesian water under pressure; new barn, carriage house, etc. This is a first-class place and a beautiful home; want good income property Los Angeles.

"17 FAYS TO SEE US."
EDWARDS & WINTERS CO.
129 S. Hill st. Main 6007. Home Ex. 797. 13

FOR EXCHANGE—OR SALE—
An elegant residence of 12 large rooms; many about 16x20 ft., on a beautiful corner lot 100 x181 feet, on the finest residence street in Riverside, Cal., only 4 blocks from Main st. and Courthouse; house is about 4 years old, well built and modern; large fireplaces; fine furnace, 3 bathrooms, 4 sleeping rooms, large west veranda; in fact, a perfect home; good barn; grounds are improved with lawn, flowers and orange, grapefruit, walnut, fig, apricot, apple, plum, peach and lemon trees; this is a beautiful home, or would make an ideal fashionable boarding-house for winter tourists. Owner will exchange this property clear, for Los Angeles property; price only $12,000. See THE J. W. PUGH REALTY CO., for full particulars, 321 O. T. Johnson Bldg. Main 13

FOR EXCHANGE—
10 acres near Redlands, clear, $800. Want city lot or beach lot.
5 acres, Wisconsin, good farm land, $864, clear. What have you?
30 acres, proven oil land, developments on 3 sides, $150 per acre, all or part. Want ranch or country property.
$2500—Equity, splendid rooming house, want cottage or lots.
W. A. COLWELL, 223 W. 2nd st. Room 13

FOR EXCHANGE—
40-room rooming-house, close in; long lease; big money-maker; want cottage or small ranch.
8-room hotel, right down town, THE BEST THING ON EARTH. Don't miss this opportunity. Want a good alfalfa or orange ranch —Price $7500.
10-room house, no lease, genuine snap, clearing about $200 per month. Price $1500. Must be sold on account of illness. DON'T MISS IT.
V. E. STOCKWELL & CO.,
324 Grant Bldg. Main 1229. 13

FOR EXCHANGE—
$5000—Good income property, livery stable, etc., in Riverside; income about $150 per month; want Los Angeles city and assume $4000. Orange grove, 30 acres in Washington navels, 15 acres in apricots; good house, barn, etc.; near Highland on Kite-shaped Track; clear. Want Los Angeles city property, and assume.
H. W. HARTELS, room 230 Mason Bldg. 13

FOR EXCHANGE—FOR CITY OR EASTERN
$750—Large lot, 50x132; alley; clear.
$1000—15 acres good land; clear, Colton.
$2000—334 acres, near Hemet; clear.
$2500—6 acres improved, near water ditch.
$4000—27 acres finest land, Lankershim Ranch.
$8000—15 acres suited to fruit; Tolucs.
$5000—160 acres, improved ranch, clear.
$10,000—20 acres, 2 fruit; Lankershim Ranch.
$15,000—50 acres, solid to fruit, Ontario.
W. J. BRYANT, room 230 Byrne Bldg.

FOR EXCHANGE—
We have the following properties for exchange; good values, not inflated. For city, a full bearing orange grove, $3500; another, $2500. Also some good alfalfa ranches from $4000 to $20,000. For Colorado we have a fine walnut orchard, $16,000. We have many others, city for country and country for city. If you have anything for trade, come and see us.
CUTLER & COMPTON, 417 Fay Bldg. Home 2250, Main 4306. 13

FOR EXCHANGE—
$10,000 TO $12,000.
Big paying hardware business; principal street; low rent; long lease. If you have good city real estate and want a good business, see this at once. See me for other bargains.
H. F. ERNST, room 213 Tajo Bldg., corner First and Broadway. 13

FOR EXCHANGE—FOUR LOTS IN EAST
Los Angeles, S.E. corner Thomas and Barbee st., near Eastlake Park, $1700; what have you? See FRED MERTZ, with
C. M. DU VERNET,
Main 8362. 224-17-18 Fay Bldg. Home Ex. 974. 13

FOR EXCHANGE—DO YOU KNOW THAT A
good walnut grove is the best paying income property in California? I have for sale or exchange a 21-acre grove, of the best variety of soft-shell walnuts, 15 years old; ground level and an abundance of water; price $600 per acre; owner will take one-half value in clear city property, balance cash or mortgage back on orchard.
F. S. CALDWELL, with CALDWELL & CO., 403-401 Currier Bldg. L.A.R.B. 13

FOR EXCHANGE—1000 ACRES OR LESS IN
Kings county, clear, and pay cash difference for Los Angeles or near by.
10 acres near Whittier, with water, for cottage.
2 cottages, East Side, rent for $27 per month, worth $2000, for chicken ranch or acres near city.
CHANDLER, 427 Grosse Bldg., 8th and Spring.

FOR EXCHANGE— Real Estate.

FOR SALE—
Lot on Alameda st., corner on alley, fine for small manufacturing site, 46x120; price $350. Owner wants residence in good location.
G. M. DUNTLEY,
400 Currier Bldg. 13

FOR EXCHANGE—MAGNIFICENT BROWN stone front, 12-room residence, located on Sheridan road and Wilson ave., Chicago. This residence is located in the choicest district in Chicago; handsomely-decorated throughout, with billard-room, 2 bathrooms, hardwood finish throughout; elegant automobile garage; will exchange for Los Angeles income property; price $50,000.
STEWART & CO.,
13 310 Union Trust Bldg.

FOR EXCHANGE—$ 220 ACRES FINE TIMber land, $25 per acre, and cash for city property.
Fine residence with 1 lots, corner, in Gallerion, Tex., and cash for clear Southern California. 12-acre navel orange groves with 6-room house and barn, for city income property.
L. S. McKINNEY & CO.,
13 241 Douglas Bldg.

FOR EXCHANGE—WE WANT A SMALL
home; must bear electric line; value about $4000. Will trade 1¼ acres at Westlake near the Boulevard, and about $200 equity in fine home on Brooklyn Heights. Might assume and will give good trade.
ADAMS-VINCENT-HAYWARD CO.,
408 Fay Building.
13 "An Honest Deal."

FOR EXCHANGE—
$5000—Clear; Lakeview, 5 acres; 3 shares of water; fine soil; all in cultivation; close in; exchange for small stock of groceries. See J. T. PETERS, with D. L. PETERS, 214 H. W. Hellman Bldg. 13

FOR EXCHANGE—
$4000—Mortgage $1800; northeast; high and dry, on car line; 9-room house; modern in every respect; will rent for $30 per month; exchange for small house, southwest. See J. T. PETERS, with D. L. PETERS, 214 H. W. Hellman Bldg. 13

FOR EXCHANGE—
$4000—Mortgage $2000; northeast; high and dry, on car line; 9-room house; modern in every respect; will rent for $30 per month; exchange for small house, southwest. See J. T. PETERS, with D. L. PETERS, 214 H. W. Hellman Bldg. 13

FOR EXCHANGE—
$4000—Mortgage $2000; northeast; high and dry, on car line; 9-room house; modern in every respect; will rent for $30 per month; exchange for small house, southwest. See J. T. PETERS, with D. L. PETERS, 214 H. W. Hellman Bldg. 13

FOR EXCHANGE—$2500. NEW HOUSE OF
6 rooms, near car line, Hollywood; half of purchase price in choice lots, Hollywood or Los Angeles. $3800, 8 rooms, stable, modern; large corner lot, center of Hollywood. $2500, cash $1200, Hollywood lot, assume $2000, mortgage 5 years, 6 per cent. interest. C. C. MOONEY & CO., 403 Gilman Bldg., 2d and Spring. 13

FOR EXCHANGE—A MODERN 10-ROOMED
house, 2 lots, 60x165 each; one lot, 50x8, giving 8 frontage on 2 streets; the choicest residence section of the southwest, being near Adams and Hoover; this property is free of incumbrances and worth $15,000; will exchange to suit smart home in city or country property. J. C. FLOYD, 235 Mason Opera-house, L.A.R.B. Phone 1344. 13

FOR EXCHANGE—
Will exchange for inside income property and assume, 4 lots between First and Fourth st., value $12,500; clear.
50x165 on Figueroa st., clear; value $24,000.
2-room house on 15th st., value $2000.
2 cottages on 25th st., value $4000.
4 cottages on W. Fourth st., valued at $15,000.
STEWART & CO.,
13 310 Union Trust Bldg.

FOR EXCHANGE—
Will exchange for modern 5-room cottage, close in; 2 lots, 50x150 each, on Boyle Heights car line; will assume or pay cash and balance to suit. Address
STEWART & CO.,
13 310 Union Trust Bldg.

FOR EXCHANGE—
$4000—Mortgage $1800; 2 houses and lots, city of Fillmore, Ventura county, Cal.; close to depot; on fine corner; good business property; exchange equity for good automobile. See J. T. PETERS, with D. L. PETERS, 214 H. W. Hellman Bldg. 13

FOR EXCHANGE—
$4000—Mortgage $1200; 2 houses and lots, city of Fillmore, Ventura county, Cal.; close to depot; on fine corner; good business property; exchange equity for good automobile. See J. T. PETERS, with D. L. PETERS, 214 H. W. Hellman Bldg. 13

FOR EXCHANGE—
Home and lot on Alvarado st. Good elevation, close to car line; east front; price $4500; clear, will exchange for alfalfa ranch, up to $3000; good soil; close to electric line, preferably in the direction of Monrovia.
EXCHANGE DEPARTMENT.
OLD SETTLERS' INVESTMENT CO., 220
Citizens National Bank Bldg. 13

FOR EXCHANGE—THE EQUITY IN TWO
five-room modern cottages. Southwest. For rooming-houses; $1200 equity in new modern 12-room cottage. Grand avenue automobile $4500 residence on 11th, mortgage $1800, will sell the equity for good rooming-house in walking distance of Normal School. CREAGER, 321 Chamber of Commerce. 13

FOR EXCHANGE—$30,000, 4-STORY STEEL
and pressed brick block, paying 6 per cent. net, center of city, clear; will put $50,000 to $75,000 cash with this for business property anywhere north of Pico st., or will sell and take smaller residence as part pay. CHAS. EAGER, 214 L. A. Trust Bldg. 13

FOR EXCHANGE—
IF YOU HAVE PROPERTY TO
EXCHANGE,
DON'T FAIL TO SEE
CLINE-WALL REALTY CO.,
501 Merchants' Trust Bldg.
Phones—Broadway 6[illegible], Home 7[illegible]. 13

FOR EXCHANGE — ORANGE ST., LOT
north of 39th, 50x142.5; the restrictions on this lot require 2-story house, the most wanted between 6th and Pico, Valencia and Vermont; no restricted; good trade. GUTHRIE & HOSSOM, room 301 Collins Bldg., 313 W. 3rd st. A1382, Main 2260. 13

FOR EXCHANGE—NEW AND MODERN 7
room house and high lot; 50x193, about half a block from car line, Angelino Heights, price $3500, mortgage of $1500, can remain at 7 per cent. Want smaller residence, or vacant lot, or bunch of low-priced lots for equity. Address E. box 125, TIMES OFFICE. 13

FOR EXCHANGE—2-ACRE ORANGE GROVE
at Riverside, clear; price $4000. Will trade for property in the city and assume up to $2000.
H. R. HOLT,
L.A.R.B. With Caldwell & Co.,
13 400-401 Currier Bldg.

FOR EXCHANGE—
Want ranch or grove; will pay part cash and part in close-in city lots in Ogden, Utah, or Colorado land, or a small portion in suburban lots here.
METZLER INVESTMENT CO.,
201 Stimson Blk.

FOR EXCHANGE—OR SALE—7-ROOM
hardfinished house, 2 acres of ground, artesian well, level, within 7½ miles of Los Angeles, fine for chicken ranch or small dairy. This is a bargain at $3000. Will exchange for city property.
G. M. DUNTLEY,
13 400 Currier Bldg.

FOR EXCHANGE—
Lot on Lake Shore ave., facing Echo Park, fine locality; owner wants residence in a desirable residence district.
G. M. DUNTLEY,
L.A.R.B. 400-401 Currier Bldg.
13

FOR EXCHANGE—3 SECTIONS OF FINE
fertile land in an adjoining county, with an abundance of water, land all plowed and ready for wheat, and all prepared for irrigating, priced at only $25 per acre, would exchange for good eastern property, here is a snap for somebody. Write or see E. S. MULTER, with L. J. Silvis & Co., corner of 4th and Broadway. 13

FOR EXCHANGE—
We have $2,000 worth of clear lots and acreage within the city limits of Ogden, Utah, to exchange for Los Angeles or vicinity; will make some one a good trade. See
M. AMBROSE L. HAMILL CO.,
Main 5267. 230-7 Douglas Bldg.
Home 4691. 13

FOR EXCHANGE—
$3500, 6-room house, southwest, for orange grove at Ontario, Los Angeles or Riverside.
$7500, 10-room house, southwest, for close-in acreage.
See G. R. HOTT, manager real estate, with J. F. CUTLER & CO., 407 Lankershim Bldg. Phone A4662. 13

FOR EXCHANGE—
$3750, 6 lots in Stockton, Cal., and $1300 cash, for 5 or good 2-story 6-room house on large lot in good location for a home.
EDWARD D. SILENT & CO.,
Est. 1888. 224 W. Second st.
13 Members L. A. Real Estate Board.

FOR EXCHANGE — TWO LOTS, ONE IN
Hollywood, one in Arlington Heights, for 5-room cottage in Pico or Arlington Heights, possibly Highland Park. HUDSON, 534 Germain Bldg.

6-room cottage and 4 lots, at Seal Gardens, for clear cottage. HUDSON, 534 Germain Bldg. A505.

FOR EXCHANGE — 40-ACRE ORANGE
grove, Riverside county; want city income; Wisconsin grain and stock farm, 800 acres; Missouri fruit, city or Redlands, Pomona, or Riverside property; 5-room modern house, Minneapolis; want small ranch. 50-room apartment house; want downtown house, value $30,000; cost, Germain Bldg. Broadway 5068, Home A4612. 13

FOR EXCHANGE—
$2,000—Clear; 2 acres adjoining Los Angeles, ready for subdivision; and also 14-room house, Long Branch. $1,414, clear; and $ first mortgage of $5500, secured by valuable property; exchange part or all for house or property in city. See J. T. PETERS, with D. L. PETERS, 214 H. W. Hellman Bldg. 13

FOR EXCHANGE—
$4000—Mortgage $2000; a 2-flat building, southwest near Washington; paying 12 per cent. on the investment; want one or two lots southwest for a home.
O. LUNK,
Main 8007. PATTERSON-RICHARDSON CO.,
P4397. 415 Union Trust (Braly) Bldg. 13

FOR EXCHANGE—7 GOOD NEW HOUSES,
close in, worth about $30,000; good rental proposition; close to car shops; will take half value in vacant lots or country property, balance easy terms.
I. H. PRESTON, 602 Laughlin Bldg. 27

FOR EXCHANGE—OR SALE, ON EASY
terms, a snap at Vernon, large corner lot, improved with two modern, four-room houses, bringing in $24 per month, value $2100, incumbered $1350 at 7 per cent. BARGAIN REALTY CO., 801 L. A. Trust Bldg., 2nd and Spring. Both phones. 13

FOR EXCHANGE—
Twenty acres near Covina, six acres alfalfa; some walnuts, oranges and other fruits; sixty shares water stock, good 9-room house, value $4,000, for residence in city. KEMPER, 209 S. Broadway. 13

FOR EXCHANGE—I HAVE 20-ACRE OR-
ange and olive orchard, plenty water, which I wish to exchange for house and large barn here; mortgage $2000, value $7000; what have you? Write H. E. ABBOTSFORD INN, Eighth and Hope, city. 13

FOR EXCHANGE — FOR GOOD CHEAP
land near railroad; must be level and no improvements; will give good vacant at Hollywood; also automobile at market values. Phone Hollywood Sunset 941. Address BOX 545, Hollywood. 13

FOR EXCHANGE — MODERN EIGHT-ROOM
house in C. V. Hall tract; oak floors, built-in bookcases and china closet, etc.; want vacant lots on car line, Alhambra, Glendale or Garvanza, and cash, for equity of $4100. OWNER, 2712 Hobart blvd.

FOR EXCHANGE—
6-room house on an acre of land at Redlands, chicken fixtures and fruit; price $2500, clear; want cottage.
W. L. CARTER,
202½ S. Broadway. 13

FOR EXCHANGE—OR SALE, CHEAP, ONE
to three lots near Eastlake Park; want some good dairy cows, or kitchen stove and heating-room furniture as part payment in exchange. Address R. F. D. No. 1, BOX 382, City. 13

FOR EXCHANGE—TO CLOSE AN ESTATE,
have several pieces of property in thriving railroad city in Montana; some income property, all free and clear; want Southern California property; w... assume. 206½ S. BROADWAY, room 1. 13

FOR EXCHANGE—GOOD 9-ROOM COT-
tage, just off Ave. 37; price $3850; will exchange equity of $1850 for good lot southwest. H. R. HOLT, with CALDWELL & CO.,
L.A.R.B. 400-401 Currier Bldg.

FOR EXCHANGE — IMPROVED NEW IN-
come apartment buildings, choicest location in Chicago, showing an investment of 10 per cent. net; value $400,000; will exchange for California improved or acreage; quick deal.
STEWART & CO.,
13 310 Union Trust Bldg.

FOR EXCHANGE — FURNITURE AND
lease of apartment house, more than 150 rooms, long and favorable lease; splendid location, making money, $25,000; will take $6000 cash. Residence S. W. $10,000, and give long time on balance. Address D, box 125, TIMES OFFICE. 13

FOR EXCHANGE—
$4250—20 acres good sandy loam soil, one mile from Buena Park depot, on S. P. R.R. Good walnut or orange land. Water stock included. Want Los Angeles lots, cottages or flats. Will pay some cash and assume. Address D, box 125, TIMES OFFICE. 13

FOR EXCHANGE—HAVE AN EQUITY OF
$1500 in a fine 5-room cottage on W. 36th st., to exchange for one or two good lots in or near Hollywood. See COLE, 702 S. SPRING St., Room 208. 13

FOR EXCHANGE—WILL TRADE AN ELE-
gant 10-room home in Altadena, clear, cost over $20,000. For Los Angeles, west or southwest, about $8000 and take mortgage for difference. ANNA L. BRIGGS CO., 409 Fay Bldg. Main 1402, Home A5746. 13

FOR EXCHANGE—
$20,000—Clear; Sacramento Valley; 240 acres well improved; close to railroad; close to electric line; plenty of water; will raise alfalfa without irrigation; exchange for Los Angeles. See J. T. PETERS, with D. L. PETERS, 214 H. W. Hellman Bldg. 13

FOR EXCHANGE—
$3500—Clear; lot in southwest; also $1200 equity in 6-room house, with lot 100-foot frontage; this is a snap and will pay you to look at it; exchange for equity in house. See J. T. PETERS, with D. L. PETERS, 214 H. W. Hellman Bldg. 13

FOR EXCHANGE—
$4000—Mortgage $1200; 2 houses and lots, city of Fillmore, Ventura county, Cal.; close to depot; on fine corner; good business property; exchange equity for good automobile. See J. T. PETERS, with D. L. PETERS, 214 H. W. Hellman Bldg. 13

FOR EXCHANGE—4 ACRES ORANGES AND
lemons, at Riverside, frostless location, free water, for Los Angeles property; also 100 acres in Kentucky, wood and coal lands. Address F. A. NOYES, 1427 W. 28th st., city. 13

FOR EXCHANGE — 7-ROOM MODERN
house, nicely located, S. W., convenient to all car systems; valued at $3250; want well located lot, on high ground, Boyle Heights part payment, balance easy.
F. E. DODGE, 106 S. Broadway. 13

FOR EXCHANGE—34-ACRE RANCH, PART
in alfalfa. All good alfalfa land. Abundance of water. Good buildings. Want lots suitable for feed and fuel business. Central avenue way. F. E. DODGE, Sole Agent, 106 S. Broadway. 13

FOR EXCHANGE—320 ACRES GOOD LAND,
Tulare county; artesian belt; excellent for alfalfa or wheat; for Los Angeles improved or unimproved; what have you? Address ..., box 80, TIMES OFFICE. 13

FOR EXCHANGE —
If you want to exchange your property QUICK,
See MR. NEHER, with
U. L. DIKE INV. CO.,
13 620 S. Spring st.

FOR EXCHANGE— A RANCH NEAR
Los Angeles, a good income property in a good town of 3500 people, in Central Iowa, or a quarter section improved land in Southwestern, Minnesota. Address owner, G. A. CARNET, Greene, Iowa. 13

FOR EXCHANGE—$300. 25 ACRES AT ES-
condido. Best location between here and San Diego. Alfalfa and grain. 9-room house, barns, well, etc. Want good rental property in city. HOLT & MUNTON REAL ESTATE AGENCY, 227 Mercantile Place. 13

FOR EXCHANGE—$15,000. HAVE A FINE
piece of property on East 23d st., 8 lots and modern 6-room house and barn; also 27 acres 5 miles southeast of town. Want two acres or more Highland way. HOLT & MUNTON ESTATE AGENCY, 227 Mercantile Place. 13

FOR EXCHANGE—TWO FLAT BUILD-
ings, 7 rooms each, near Westlake Park, rents for $40 per month, want smaller property, time on difference, will give a good trade. J. A. MORLAN & CO., 242 Fay Bldg. 17

FOR EXCHANGE—250 ACRE STOCK
ranch in Monterey county, good house and out buildings; owner is too old to look after this place and will trade for something here for part, and give time on the difference. J. A. MORLAN & CO., 242 Fay Bldg. 13

FOR EXCHANGE—
Orange grove, 5 acres, Valencias, seedlings, navels, city limits of Colton, $6000; third cash, or exchange for Los Angeles city. S. W. ALEXANDER, 121 W. Third, Los Angeles. 13

FOR EXCHANGE—20 ACRES OF LAND AT
Riverside; price $3000; will exchange for anything close to or in the city and assume if necessary.
G. M. DUNTLEY,
13 400 Currier Bldg.

FOR EXCHANGE—
$2500—2 acres in East San Gabriel, near electric car line, with 9-room house; will exchange for 2 lots in Los Angeles city, or vacant lots.
A. CALDWELL,
Phone 2189. 210 Bradbury Bldg. 13

FOR EXCHANGE—$2000.
Burlington ave., new 5-room modern bungalow, just completed. Will take clear lot as part payment.
KERR & MORRISON,
13 214 Frost Building.

FOR EXCHANGE—480 ACRES IN FRESNO
county, 2000 cords of good oak wood, can be cut, good soil, all good grazing land, valley timber for sale or exchange for Los Angeles. Address C. box 76, TIMES OFFICE. 13

FOR EXCHANGE—240 ACRES DEEP DARK
loam soil, 7 rooms house, in good town, 12 miles from Columbus, Ohio, for Los Angeles equity $6000 for city cottage, vacant lot or grove. Owner answer. Address D, box 191, TIMES OFFICE. 13

FOR EXCHANGE—
HOLLYWOOD.
On Sunset blvd., 50 to 150x150 at $25 per foot, for city improved; will assume.
H. F. ERNST, room 213 Tajo Blk., corner First and Broadway. 13

FOR EXCHANGE—8-ROOM COTTAGE; RE-
ception hall, den, parlor, dining room, two bedrooms and kitchen; will trade my equity of $900 for lot, clear.
C. F. SCOTT, 206½ S. Broadway, room 24. Phone A1256. 13

FOR EXCHANGE—DANDY 7-ROOM HOUSE
with 5 acres on Vernon, for house in Westlake, $10,000; 4 Jersey cows for equity in small house; dandy 5-room cottage, Arlington Hts., for ranch at Monrovia or San Gabriel. HUDSON, 534 Germain.

FOR EXCHANGE—FOR RANCHES.
$750—Large lot, ¼ block from car line.
$2250—Nice cottage and lot, Eastlake.
$2000—Equity $1600; close in cottage.
$3500—2-story house, close in.
W. J. BRYANT, room 230 Byrne Bldg. 13

FOR EXCHANGE — $200 EQUITY IN VEN-
ice Del Rey lot, mortgage $150, and nearly new 60-ubic-seated top buggy at $250 at first payment on good cottage, up to $900.
GAY VANDERLYN EYSTER, 309 Byrne Bldg. 13

FOR EXCHANGE—BEAUTIFULLY LOCA-
ted ranch of 160 acres near Hemet, for rooming-house in good location in Los Angeles; $3500, mortgage $1500.
ARTHUR G. MUNN,
13 302 Mason Building.

FOR EXCHANGE — 56 MOST CENTRALLY
located rooms and apartments, completely furnished; 3-year lease; $650 to $700 income per month, $6000 takes it, part cash, balance cottages. See owner from 10 a.m. until 2 p.m. ROOM 14, 207 NORTH BROADWAY. 13

FOR EXCHANGE—
ESTABLISHED BUSINESS.
$7000—GROCERIES and miscellaneous merchandise, doing business of $400 weekly, corner lot on car line in growing part of the city, lease at low rental; want clear lots or cottage, city or suburban or good ranch.
JAMES MENZIES & CO.,
13 222 Byrne Bldg.

FOR EXCHANGE—
$15,000—ILLINOIS, 200 acres in the corn belt, only 80 miles WEST OF CHICAGO; fenced and cross-fenced; want beach or country property.
JAMES MENZIES & CO.,
13 222 Byrne Bldg.

FOR EXCHANGE—
I make a specialty of exchanging real estate, particularly California, for eastern. Member L. A. C. W. CONWAY,
Realty Board. 304-5 Bradbury Bldg.

FOR EXCHANGE—
Will exchange acreage near city limits for good mortgages in amounts of $10,000 or more.
N. M. MURRAY CO.,
16 228 Isaias W. Hellman Bldg.

FOR EXCHANGE — ROOMING-HOUSE,
clearing $120 month; equity in Jefferson-st. lot; $500 cash; trade for fruit, chicken or walnut ranch; will assume. Phone A2537. Address D, box 2, TIMES OFFICE. 14

FOR EXCHANGE—$7000; 30 LOTS, WITH 3
houses, 20 minutes' ride from Sixth and Main, on Long Beach line; want city income or near-by acreage. HAYNES, owner, care Hotel Granada, Grand ave. near Fourth.

FOR EXCHANGE—
For mining or rubber stocks.
Large lot, high ground. Some cash.
Address D, box 73, TIMES OFFICE. 13

FOR EXCHANGE — OR SALE, 10 ACRES
fine level alfalfa ranch with abundance of water, on the main old road, 2½ miles west of Riverside; price $2750, will take good house and lot and pay difference. See COLE, 702 S. Spring st., room 208. 13

FOR EXCHANGE—$1800 EQUITY IN AT-
tractive 8-room home, Hollywood district, balance on easy terms, 6 per cent. interest. HARGAIN REALTY CO., 620 L. A. Trust Bldg., 2nd and Spring. Both phones. 13

FOR EXCHANGE — $7000; 8-ROOM HOUSE,
best location, Ocean Park, will rent for $90 per month by the year; will put $3000 with it for house in city. CHAS. EAGER, 214 L. A. Trust Bldg. 13

FOR EXCHANGE — WHAT HAVE YOU TO
swap for 12-room house and lot, W First st., the leased value $6000; bank loan $2500; this rainy, cold weather I have cold feet on houses.
STEWART & CO.,
13 310 Union Trust Bldg.

FOR EXCHANGE—$2000. CLEAR, NEW,
modern 5-room cottage in Redlands; high ground; 19 large fruit trees, chicken yard; want cottage here; will assume. Address box 709, STATION C. 13

FOR EXCHANGE—$2000 EQUITY IN 70-
room apartment-house for clear lots or bungalow; fine location and a money maker; no beach lots considered; no agents. Address D, box 88, TIMES OFFICE. 13

FOR EXCHANGE—TWO LARGE LOTS, ALL
fenced for poultry, good 5-room cottage, trees, flowers, large barn, etc.; valued at $1200, clear, near Central and Slauson, for cottage, close in. F. E. DODGE, 106 S. Broadway. 13

FOR EXCHANGE—TWO COTTAGES, CITY
limits west, 5c carfare. Either or both for larger house closer in. Will take or assume to adjust. F. E. DODGE, 106 S. Broadway. 13

FOR EXCHANGE—FOR 80, CAL., EQUITY,
farm 120 acres, Barton county, Mo., young orchard, good buildings, $2500; also 4 lots, Milwaukee, Wis., clear, $600. McCUNE REALTY CO., 422 STIMSON BLK. 14

FOR EXCHANGE—GOOD LOT FOR SPAN
of good horses.
Lands for a rooming-house. W. V. DUTCHER, 205 Mercantile Place. Phone 8182. 13

FOR EXCHANGE — I HAVE $1000 EQUITY
in two fine building lots I wish to exchange for equity in cottage; lots located on high ground in northwest. Address D, box 100, TIMES OFFICE. 13

FOR EXCHANGE—60 LOTS, 4 BLOCKS
from business center, Searchlight railroad, completed in 60 days, sell or trade for cottage. Address E, box 130, TIMES OFFICE. 13

FOR EXCHANGE—$200 TO $1200 EQUITY
in Venice Annex, Cribbs, for property in Buffalo, N. Y., or vicinity or what have you. Address C, box 8, TIMES OFFICE. 13

FOR EXCHANGE—NEW BUILDING OF 4
flats, all rented, $76 per month, East First street, Boyle Heights, price $5000; mortgage $2500, will take lot as part pay. OWNER, 416 L. A. Trust Bldg. 13

FOR EXCHANGE — CITY RESIDENCE,
southwest; new, elegant; highest class location; 12 rooms; large porch; modern, fine, completely furnished; also 5-room residence. T. WIESENDANGER, 377 S. Broadway. 13

FOR EXCHANGE—ON SALE—40 ACRES
in the ivanhoe section, that I can sell for cash, or will trade for property of equal value; price $4000, and assume $1000. INOLF, with Caldwell & Co. 13

FOR EXCHANGE—I HAVE SOME GOLD-
field mining stock to exchange for city property.
G. M. DUNTLEY,
13 400 Currier Bldg.

FOR EXCHANGE—
Goldfield Silver Pick Mining stock for choice city property and assume.
STEWART & CO.,
13 310 Union Trust Bldg.

FOR EXCHANGE—
$2500—Clear; Sacramento Valley; 240 acres well improved; close to railroad; close to electric line; plenty of water; will raise alfalfa without irrigation; exchange for Los Angeles. See J. T. PETERS, with D. L. PETERS, 214 H. W. Hellman Bldg. 13

FOR EXCHANGE—
$3500—Clear; lot in southwest; also $1200 equity in 6-room house, with lot 100-foot frontage; this is a snap and will pay you to look at it; exchange for equity in house. See J. T. PETERS, with D. L. PETERS, 214 H. W. Hellman Bldg. 13

FOR EXCHANGE—
Home and lot on Alvarado st. Good elevation, close to car line; east front; price $4500; clear, will exchange for alfalfa ranch, up to $3000; good soil; close to electric line, preferably in the direction of Monrovia.
EXCHANGE DEPARTMENT.
OLD SETTLERS' INVESTMENT CO., 220
Citizens National Bank Bldg. 13

FOR EXCHANGE—4 ACRES ORANGES AND
lemons, at Riverside, frostless location, free water, for Los Angeles property; also 100 acres in Kentucky, wood and coal lands. Address F. A. NOYES, 1427 W. 28th st., city. 13

FOR EXCHANGE — 7-ROOM MODERN
house, nicely located, S. W., convenient to all car systems; valued at $3250; want well located lot, on high ground, Boyle Heights part payment, balance easy.
F. E. DODGE, 106 S. Broadway. 13

FOR EXCHANGE—34-ACRE RANCH, PART
in alfalfa. All good alfalfa land. Abundance of water. Good buildings. Want lots suitable for feed and fuel business. Central avenue way. F. E. DODGE, Sole Agent, 106 S. Broadway. 13

FOR EXCHANGE—320 ACRES GOOD LAND,
Tulare county; artesian belt; excellent for alfalfa or wheat; for Los Angeles improved or unimproved; what have you? Address ..., box 80, TIMES OFFICE. 13

FOR EXCHANGE —
If you want to exchange your property QUICK,
See MR. NEHER, with
U. L. DIKE INV. CO.,
21 620 S. Spring st.

FOR EXCHANGE— A RANCH NEAR
Los Angeles, a good income property in a good town of 3500 people, in Central Iowa, or a quarter section improved land in Southwestern, Minnesota. Address owner, G. A. CARNET, Greene, Iowa. 13

FOR EXCHANGE—$300. 25 ACRES AT ES-
condido. Best location between here and San Diego. Alfalfa and grain. 9-room house, barns, well, etc. Want good rental property in city. HOLT & MUNTON REAL ESTATE AGENCY, 227 Mercantile Place. 13

FOR EXCHANGE—$15,000. HAVE A FINE
piece of property on East 23d st., 8 lots and modern 6-room house and barn; also 27 acres 5 miles southeast of town. Want two acres or more Highland way. HOLT & MUNTON ESTATE AGENCY, 227 Mercantile Place. 13

FOR EXCHANGE—TWO FLAT BUILD-
ings, 7 rooms each, near Westlake Park, rents for $40 per month, want smaller property, time on difference, will give a good trade. J. A. MORLAN & CO., 242 Fay Bldg. 17

FOR EXCHANGE—250 ACRE STOCK
ranch in Monterey county, good house and out buildings; owner is too old to look after this place and will trade for something here for part, and give time on the difference. J. A. MORLAN & CO., 242 Fay Bldg. 13

FOR EXCHANGE—
Orange grove, 5 acres, Valencias, seedlings, navels, city limits of Colton, $6000; third cash, or exchange for Los Angeles city. S. W. ALEXANDER, 121 W. Third, Los Angeles. 13

FOR EXCHANGE—20 ACRES OF LAND AT
Riverside; price $3000; will exchange for anything close to or in the city and assume if necessary.
G. M. DUNTLEY,
13 400 Currier Bldg.

FOR EXCHANGE—
$2500—2 acres in East San Gabriel, near electric car line, with 9-room house; will exchange for 2 lots in Los Angeles city, or vacant lots.
A. CALDWELL,
Phone 2189. 210 Bradbury Bldg. 13

FOR EXCHANGE—$2000.
Burlington ave., new 5-room modern bungalow, just completed. Will take clear lot as part payment.
KERR & MORRISON,
13 214 Frost Building.

FOR EXCHANGE—480 ACRES IN FRESNO
county, 2000 cords of good oak wood, can be cut, good soil, all good grazing land, valley timber for sale or exchange for Los Angeles. Address C, box 76, TIMES OFFICE. 13

FOR EXCHANGE—240 ACRES DEEP DARK
loam soil, 7 rooms house, in good town, 12 miles from Columbus, Ohio, for Los Angeles equity $6000 for city cottage, vacant lot or grove. Owner answer. Address D, box 191, TIMES OFFICE. 13

FOR EXCHANGE—
HOLLYWOOD.
On Sunset blvd., 50 to 150x150 at $25 per foot, for city improved; will assume.
H. F. ERNST, room 213 Tajo Blk., corner First and Broadway. 13

FOR EXCHANGE—I-ROOM COTTAGE; RE-
ception hall, den, parlor, dining room, two bedrooms and kitchen; will trade my equity of $900 for lot, clear.
C. F. SCOTT, 206½ S. Broadway, room 24. Phone A1256. 13

FOR EXCHANGE—DANDY 7-ROOM HOUSE
with 5 acres on Vernon, for house in Westlake, $10,000; 4 Jersey cows for equity in small house; dandy 5-room cottage, Arlington Hts., for ranch at Monrovia or San Gabriel. HUDSON, 534 Germain.

FOR EXCHANGE—FOR RANCHES.
$750—Large lot, ¼ block from car line.
$2250—Nice cottage and lot, Eastlake.
$2000—Equity $1600; close in cottage.
$3500—2-story house, close in.
W. J. BRYANT, room 230 Byrne Bldg. 13

FOR EXCHANGE — $200 EQUITY IN VEN-
ice Del Rey lot, mortgage $150, and nearly new 60-ubic-seated top buggy at $250 at first payment on good cottage, up to $900.
GAY VANDERLYN EYSTER, 309 Byrne Bldg. 13

FOR EXCHANGE—BEAUTIFULLY LOCA-
ted ranch of 160 acres near Hemet, for rooming-house in good location in Los Angeles; $3500, mortgage $1500.
ARTHUR G. MUNN,
13 302 Mason Building.

FOR EXCHANGE — 56 MOST CENTRALLY
located rooms and apartments, completely furnished; 3-year lease; $650 to $700 income per month, $6000 takes it, part cash, balance cottages. See owner from 10 a.m. until 2 p.m. ROOM 14, 207 NORTH BROADWAY. 13

FOR EXCHANGE—
ESTABLISHED BUSINESS.
$7000—GROCERIES and miscellaneous merchandise, doing business of $400 weekly, corner lot on car line in growing part of the city, lease at low rental; want clear lots or cottage, city or suburban or good ranch.
JAMES MENZIES & CO.,
13 222 Byrne Bldg.

FOR EXCHANGE—
$15,000—ILLINOIS, 200 acres in the corn belt, only 80 miles WEST OF CHICAGO; fenced and cross-fenced; want beach or country property.
JAMES MENZIES & CO.,
13 222 Byrne Bldg.

FOR EXCHANGE—
I make a specialty of exchanging real estate, particularly California, for eastern. Member L. A. C. W. CONWAY,
Realty Board. 304-5 Bradbury Bldg.

FOR EXCHANGE—
Will exchange acreage near city limits for good mortgages in amounts of $10,000 or more.
N. M. MURRAY CO.,
16 228 Isaias W. Hellman Bldg.

FOR EXCHANGE — ROOMING-HOUSE,
clearing $120 month; equity in Jefferson-st. lot; $500 cash; trade for fruit, chicken or wal

Business Chances

FOR SALE— Miscellaneous.

FOR SALE—

WATER PIPE.

$25,000.

ALL FIRST-CLASS PIPE, EVERY JOINT GUARANTEED.

PRICES AS FOLLOWS:

25,000 ft. 2-4 in. standard pipe, 11½ foot.
15,000 ft. 3-in. standard pipe, 2c foot.
10,000 ft. 4-in. standard pipe, 2½c foot.
25,000 ft. 5-in. standard pipe, 3c foot.
15,000 ft. 6-in. standard pipe, 4c foot.
15,000 ft. 7-in. standard pipe, 5c foot.
10,000 ft. 8-in. standard pipe, 6½c foot.
10,000 ft. 9-in. standard pipe, 7½c foot.
10,000 ft. 10-in. standard pipe, 8½c foot.
10,000 ft. 12-in. standard pipe, 22c foot.

CASING.

10,000 ft. 2-in. O.D. casing, 6c foot.
10,000 ft. 2-in. O.D. casing, 12½c foot.
10,000 ft. 2½-in. O.D. casing, 14½c foot.
10,000 ft. 3½-in. O.D. casing, 16c foot.
10,000 ft. 3½-in. O.D. casing, 20c foot.
10,000 ft. 4-in. O.D. casing, 18c foot.
10,000 ft. 4½-in. O.D. casing, 22c foot.
10,000 ft. 5-in. O.D. casing, 25c foot.
10,000 ft. 6-in. O.D. casing, 30c foot.
5,000 ft. 7 5-8-in. O.D. casing, 40c foot.
5,000 ft. 8 5-8-in. O.D. casing, 45c ft.

GALVANIZED PIPE.

15,000 ft. ¾-in. galvanized piper, 3½c foot.
10,000 ft. 1-in. galvanized pipe, 4½c foot.
10,000 ft. 1¼-in. galvanized pipe, 6c foot.
5000 ft. 1½-in. galvanized pipe, 7½c foot.
5000 ft. 2-in. galvanized pipe, 12c foot.
5000 ft. 2½-in. galvanized pipe, 16c foot.
5000 ft. 3-in. galvanized pipe, 20c ft.

PIPE FITTINGS.

20 tons of PIPE FITTINGS.

50 PER CENT. OFF.

STANDARD PIPE FITTINGS.

ALL SIZES—ALL KINDS.

We can dip pipe in asphaltum if required and thread pipe cut and threaded according to dimensions.

Mail orders promptly filled.

Pipe ready for immediate delivery, for any amount you wish.

After January 20, the price on the above pipe will advance 15 per cent.

ADAMS PIPE COMPANY,
603 GRANT BLDG.
Los Angeles, Cal.
Phone—Main 1017. Home 1017. 13

FOR SALE—SEWING MACHINES, SEWING machines, sewing machines, at any old price. We have got more second-hand sewing machines than any other store in the city and must sell them. Agents—get wise to this. Prices from $5 to $15. Drop-heads from $14 up; New Homes, Singers, Wheeler & Wilsons, Standards, Domestics and Whites. Every machine guaranteed and delivered to your home in perfect sewing order. Come in and see the new White rotary sewing machine, the latest out. Every lesson in Battenberg and embroidery Thursday, without charge. Machines taken and repaired. We have a new tailor machine to exchange for clothing. WHITE AND DOMESTIC OFFICE, 357 South Broadway. Main 1395, Home 6767. 13

FOR SALE—BASH AND DOORS. WE JUST completed stock-taking, and find we have a lot of broken lines that we will close out at 50 per cent. Come, inspect prices. Here are some of them—Small windows, just the thing for your bungalow. Tic per pair; O. P. inside doors, $1.25; lot of casement windows, $1.25 per pair; lot of bath screens, 75c; lot of 2-ft. sash. Some of this lot sold as high as 10 each. Five small office partitions. Fireproof solid panel doors. We will sell these at 50 per cent. of original cost. Remember we also carry a complete line of stock doors and windows of every description, and we can save you money. Get our prices on window frames.

WHITING WRECKING CO.,
Ninth and Maple Ave.
13

FOR SALE—BEAUTIful UPRIGHT PIANO, used only 3 months. Well-known make. Elegant colonial case. Up-to-date in every way and can be sold from second hand. 7 octaves; 3 strings to each note. Concerto desk; piano hinges. Full length music rack. Handsome velvet scarf and fine stool. Can furnish full guarantee. Well worth double, but will sacrifice for only $385. Can arrange to suit monthly payments. If you want a good piano, at a big saving, it will pay you to call at once. 428 S. HILL.

FOR SALE—

FOR THE INVESTOR ONLY.

One-half interest in one of the finest boats that floats on the Pacific ocean, in proportion to the size. This boat will pay 25 per cent. net on the money invested, if properly handled. If you are looking for an investment where you can make big interest on your money, see me for further particulars.

V. E. STOCKWELL & CO.,
A2214. 304 Grant Bldg. Main 1189. 13

FOR SALE — SEVERAL SECOND-HAND gasolene engines, gas engines and gasolene that must be moved. Why wait until the busy season? Save money by buying now. Our special bargain is a 10-ft. Halliday windmill tower, two-inch galvanized piping and heavy 16-ft. tank stand at $35; one second-hand, 60-ft. tower, piping, tank and stand, complete, steel 30-ft. tower, $12; 4 H. P. four upright gas engine, just overhauled, $90; 12 H. P. gasolene engine, $60. Write us what you want. We will find it. We also repair and construct. Experience counts. Call or write. DEMMITT COMPANY, 120 North Main. 13

FOR SALE—$20 A-1 SOFT SHELL ENGLISH WALNUT TREES. ALSO — 25 TONS A-1 BALED BARLEY HAY AT BROCKWAY PLACE, 1-4 MILE SOUTH OF EL MONTE. P. O. ADDRESS B. F. BROCKWAY, EL MONTE, CAL.

FOR SALE—WE KEEP IN STOCK TO RENT a large stock of portable machinery; consisting of 8 belted and engines to 20 H. P.; distillate engines to 25 H. P.; air compressors 6x6, 9x12, 10x10, 12x10x10, 12x16x15; all kinds of pumps; large stock of boilers to rent; driving rigs, using 54, 60 and 66-inch circular and 7-ft. drag saws, hoisting engines, electric lighting, gear polishers, planers, etc. RILEY MACHINERY CO., corner Mission Road and Macy st. 'Phone Boyle 128.

FOR SALE — WE RENT ALL MAKES OF new machines by week or month. Second-hand machines from $5 up. Drop-heads $14 up. Every machine guaranteed and delivered. One new tailoring machine to exchange for clothing. Free lesson in Battenberg and embroidery work on the White every Thursday. All kinds repaired and exchanged. WHITE AND DOMESTIC OFFICE, 357 South Broadway. Main 1395, Home 6767. 13

FOR SALE—SASH AND DOORS. WE JUST completed stock-taking, and find we have a lot of broken lines that we will close out at 50 per cent. Come, inspect prices. Here are some of them—Small windows, just the thing for your bungalow. Tic per pair; O. P. inside doors, $1.25; lot of casement windows, $1.25 per pair; lot of bath screens, 75c; lot of 2-ft. sash. Some of this lot sold as high as 10 each. Five small office partitions. Fireproof solid panel doors. We will sell these at 50 per cent. of original cost. Remember we also carry a complete line of stock doors and windows of every description, and we can save you money. Get our prices on window frames.

WHITING WRECKING CO.,
Ninth and Maple Ave.
13

FOR SALE—BEAUTIful UPRIGHT PIANO, used only 3 months. Well-known make. Elegant colonial case. Up-to-date in every way and can be sold from second hand. 7 octaves; 3 strings to each note. Concerto desk; piano hinges. Full length music rack. Handsome velvet scarf and fine stool. Can furnish full guarantee. Well worth double, but will sacrifice for only $385. Can arrange to suit monthly payments. If you want a good piano, at a big saving, it will pay you to call at once. 428 S. HILL.

FOR SALE—

FOR THE INVESTOR ONLY.

One-half interest in one of the finest boats that floats on the Pacific ocean, in proportion to the size. This boat will pay 25 per cent. net on the money invested, if properly handled. If you are looking for an investment where you can make big interest on your money, see me for further particulars.

V. E. STOCKWELL & CO.,
A2214. 304 Grant Bldg. Main 1189. 13

FOR SALE — SEVERAL SECOND-HAND gasolene engines, gas engines and gasolene that must be moved. Why wait until the busy season? Save money by buying now. Our special bargain is a 10-ft. Halliday windmill tower, two-inch galvanized piping and heavy 16-ft. tank stand at $35; one second-hand, 60-ft. tower, piping, tank and stand, complete, steel 30-ft. tower, $12; 4 H. P. four upright gas engine, just overhauled, $90; 12 H. P. gasolene engine, $60. Write us what you want. We will find it. We also repair and construct. Experience counts. Call or write. DEMMITT COMPANY, 120 North Main. 13

FOR SALE—

CORDS EUCALYPTUS WOOD CUT IN KITCHEN STOVE LENGTHS; 1 1-4 MILES EAST OF BURBANK. $10 ON THE FIELD. E. E. IBBETSON. 308-10 L. A. TRUST BLDG. 13

FOR SALE—DO YOU WANT YOUR STORE to look beautiful at night? If so, get a gas arc, call and see them; we have any kind of light you want; we do all kinds of electric and gas repairing. BEACON LIGHT CO., 438 S. Main. 13

FOR SALE — EVERYTHING TO COOK with, everything to heat water with, everything to heat your room with, everything to light your home or store with; in fact, we have everything for all purposes. Improve your lot. Make offer. DEMMITT COMPANY, 120 North Main. 13

FOR SALE—COUNTER AND BACK BAR mirror, oak. Will sell cheap or trade for hammerless shotgun, bicycle or watch. Call BROADWAY 1984.

FOR SALE—DROP-HEAD SEWING MACHINE, gas range, Morris chair, sanitary couch and pad, wardrobe and a folding-bed. Phone Home 6393. 709 WEST SEVENTH ST.

FOR SALE—HORSE CLIPPERS AND TEsors for same. I have a large stock; send me your knives for grinding. EMIL KIRCHNER, 120 No. Main st. 13

FOR SALE—$30 SLIGHTLY USED SEWING machines, Singers, Wheeler & Wilson, New Homes, Standards, Whites, Domestics, Taylor machines in fact any make, they must go or you can save from $10 to $25 by calling on me, only 5 cents car fare to do it, every machine guaranteed and complete attachments, don't purchase until you see these bargains. 229½ CENTRAL E. 13

FOR SALE — RUEGER'S ROAD MAP OF Southern California; price on paper, 50c; price on muslin, $1; Rueger's large chart map of 1906, price $10.50; Rueger's improved atlas of Los Angeles city and county, showing subdivisions and property owners' names, price $10; you can have your map posted to January, 1906; mail or telephone your orders to HENRY RUEGER, 233 N. Main st. Tel. Home 6178. 13

FOR SALE — LUMBER. NOTE THESE prices; compare them with others, then come and see the stock. Dimension lumber, 2x2, 2x4, and 2x6, $25 per M. 1x8 and 1x6, same price; two lap rustic, $32; B. W. ceiling, $26; good flooring, $28; lath, $4.50; shakes, $90; fence posts, 15c each. Get our prices on window frames.

WHITING WRECKING CO.,
Ninth and Maple Ave.
13

FOR SALE—DON'T PAY COMMISSIONS. The busiest place in the city; large check map of the Los Angeles Real Estate Exchange. It is the talk of the town. Better join. Phone, write or call for full particulars how to buy, sell or exchange your holdings, getting quick results, without paying a commission. 614½ SOUTH BROADWAY, third floor. Phones—Main 7479, Broadway 1817. 13

FOR SALE—CHEAP, BUILDING MATERIAL. We have a large quantity of lumber at 624 S. Olive street, and one at 26th and Hill sts. These are both rush jobs, and we want to sell all material on ground. If you need anything in this line come at once and get material at one-half price.

WHITING WRECKING CO.,
Ninth and Maple Ave.
13

FOR SALE—STEEL RANGE $25, COST $65. Lanterns, kerosene lamps, 2 rugs for good-sized rooms, couch box, 6-foot white shades with metal roller awnings for single and double windows, several suits of men's clothing, size 38. Everything good condition. Would take lawn mower or lawn work in trade. Apply 2303 W. DORCHESTER ST. 13

FOR SALE — SECOND-HAND BOILERS and engines, all complete in. At condition, 40 H.P., 30 H.P., 25 H.P., 15 H.P. Also have one 2-H.P. Weber upright gasolene engine; also second-hand wood tanks with foundations and gate valves, good. E. A. CLAMPITT & CO., Lake and Phoenix, Colton, Los Angeles. 'Phones—7624, Main 4862.

FOR SALE—2000 ROLLS OF STANDARD-grade roofing at 50c on the dollar. This is a job lot of brand new roofing, and is not damaged in any way. Whether it rains or not, we will make prices that will make you smile. Come and see it.

WHITING WRECKING CO.,
Ninth and Maple Ave.
13

FOR SALE—HOUSEHOLD GOODS AT A bargain. Matting, 15c; bed sheets, 85c; pillows, 45c; blankets, 50c; bed spreads, 25c; lace curtains, 10c; iron beds, $1; springs, $2.50; mattresses, $2.50; 9x12 rug, $4.80; gas plate, $2; chamber set, $2.25; dinner set, $5.75; high chair, $1; couch, $5; wringer, $2.25; wash machine, $2.50. 1015 SOUTH MAIN.

FOR SALE — $800. CIGAR STAND. CENtrally located, where the travel is; a five-year lease. This is good and worth the money. The amount asked is represented by fixtures and stock. Investigate. Agents get wise to this. CRESCENT FORMULA CO.,
229 S. Flower st.
13

FOR SALE — CASING ELEVATORS AT your own price; we have 150 sets of 11 4-4, 9 1-4, 7 4-4 and 5 4-4 elevators. Now ones at less than second-hand prices. Come quick, they will go soon. J. L. BERRY SUPPLY CO., 240 N. Main st. Phones—Main 1088, Home 1088. 13

FOR SALE—REDWOOD OIL TANKS, FINest domestic and irrigating water tanks known; from 1000 gal. to 50,000 gal. 50,000 gal. cost $300, for $44; a 25,000 for $45. One thousand $19. Must move. DEMMITT COMPANY, 120 North Main. 13

FOR SALE—SEE THIS, SAVE MONEY. Brand new 5-foot roll-top desk, revolving chair, four-foot desk, also two flat-tops. Several chairs and one rug. Remington typewriter and stand. DEMMITT COMPANY, 120 North Main. 13

FOR SALE—NEOSTYLE ROTARY MIMEOgraph, prints 300 copies a minute; best duplicating machine known. Will sell cheap. 409 STIMSON BLDG. 12

FOR SALE—EDISON HOME PHONOGRAPH, large horn, adjustable stand, almost new, cheap for cash. Address 1177 W. 25TH ST. Phone 22154. 13

FOR SALE — EXTRA FINE DIAMOND, A fraction less than one carat; price one hundred and fifty dollars. Address D, box 154, TIMES OFFICE. 13

FOR SALE—A GOOD WATER-PROOF TOOL chest and some tools, cheap. Call Sunday, or Monday forenoon, ROOM 8, 827 SOUTH OLIVE STREET. 13

FOR SALE—LIST ANY AND ALL PROPERty for sale or exchange and get your money immediately, at 223 WEST FIRST STREET. 13

FOR SALE—AT A BARGAIN. Gas RANGE for which no present use. Very low price if you call on Monday at 1261 WEST JEFFERSON ST. 13

FOR SALE—NINE MACHINES COMPLETE for $300, for confectionery business. 331 SOUTH ANGELES ST. Inquire at PACIFIC GARMENT CO. 13

FOR SALE—CAN YOU BEAT THIS? $300 franklin coast, size 34, nearly new, $95. Must quick. sell. Room 8, 120 NORTH MAIN ST. Upstairs. 13

FOR SALE—FOUR H. P. GAS ENGINE and rotary pump, belting complete, ready to pump, $77. See this, save money. DEMMITT COMPANY, 120 North Main. 14

FOR SALE—SIX FINE LARGE PALMS. Just the time to move them. Improve your lot. Make offer. DEMMITT COMPANY, 120 North Main. 13

FOR SALE—COUNTER AND BACK BAR mirror, oak. Will sell cheap or trade for hammerless shotgun, bicycle or watch. Call BROADWAY 1984.

FOR SALE—DROP-HEAD SEWING MAchine, gas range, Morris chair, sanitary couch and pad, wardrobe and a folding-bed. Phone Home 6393. 709 WEST SEVENTH ST.

FOR SALE—HORSE CLIPPERS AND TEsors for same. I have a large stock; send me your knives for grinding. EMIL KIRCHNER, 120 No. Main st. 13

FOR SALE—PLUMBING GOODS, NEW PORcelain 5½-foot bath tubs, $15.
New porcelain sinks, $1.
New porcelain wash bowls, $1.
And remember, we can furnish you a man to put them in.

WHITING WRECKING CO.,
Ninth and Maple Ave.
13

FOR SALE—MR. MERCHANT, IT'S UP TO YOU; when you make a duplicate bill of goods sold on credit THAT'S SOME PROTECTION. THE EGRY AUTOGRAPHIC REGISTER makes THREE copies and retains the THIRD under lock and key. THAT'S A RIGHT PROTECTION; learn how. DODGE-THE CASH REGISTER MAN, 304 S. Hill. 13

FOR SALE—SEVERAL CASH REGISTERS, good second-hand machines. Easy terms or low cash price; must have room for the new line. Several 4 practical machine, full size, only $85. Manifolding machines and Standard Autographic registers. Expert repairing. DODGE, THE CASH REGISTER MAN, 304 S. Hill. 13

FOR SALE—2 LARGE ROLL TOP DESKS. One extra large new oak desk. Reasonable with typewriter attachment at less than cost. Desk room to let, $10 month in this large sunny office. Everything but desk furnished. BROKAMEIER, 301 Home Phone A2395. Corner First and Broadway. 13

FOR SALE—HALLWOOD CASH REGISters, registers from $5 to $95.50. Has clerk's keys, charge, paid out, received on account, tape printer; cost $175; sell cheap; owner has no use for it. Address E, box 47, TIMES OFFICE. 13

FOR SALE — BOILERS, ENGINES, GASOline engines, pumps, hoisting engines, wood and iron working machinery bought, sold, rented and exchanged. WHITE MACHINERY CO., 714 N. Alameda st.

FOR SALE — ON EASY PAYMENTS, BAR fixtures, new and second-hand billiard and pool tables, billiard and bowling supplies. We lead in cheap prices. BRUNSWICK-BALKE-COLLENDER, 321-3 E. Third st.

FOR SALE—SURVEYORS.
C. L. Berger complete transit, No. 16, 1 year old, perfect condition, graduation on solid silver, 30 minutes. Address B, box 92, TIMES OFFICE. 13

FOR SALE—3 HORSE POWER BOILER IN good condition with pumps, all burner and fittings, also 8 horse power steam engine, cheap, now to save moving expense. 135 W. 16TH ST. 13

FOR SALE—STRAWBERRY PLANTS, NEW stock. Mammoth Brandy wine; special rates on large orders. COX & SMALLEY, R. F. D. No. 1, box 94, Los Angeles. Phone Glendale 2x3. 13

FOR SALE—INCUBATORS, 1 CYPHERS, 200-egg; 1 Cyphers model, 360-egg; brooder cheap; will exchange for chickens; take San Pedro or Gardena cars at 3rd and Main to Marquette Station, between Slauson and Florence ave., J. SLINGSBY. 13

FOR SALE — SEVERAL BYRNE-JACKSON pumps, slightly used, but in good condition, can be bought very reasonable if you call at once, Northwest corner MAIN AND BRUNO STS. 13

FOR SALE—DIAMONDS, 6 CARATS, PERfect, $1500; 1 carat, $100; stud 1-4 carat, $25; Tiffany ring 7-8 carat, $300; fine 12 grain pearl, $250; another 20 grain, $1000. C. WORTH, 207 New High st., room 7. 13

FOR SALE — BEAUTIful MANDURRINA, (Spanish mandolin.) used only 2 months, cost $45; sell $30; genuine leather case, make to order, cost $15; sell $10. APARTMENT 1, 444 S. Hope st., near Fifth.

FOR SALE — AN ELEGANT EVENING dress suit; never been used; size 40; pants measure 40 waist, 34 leg; cost $70. Will sell for $20. Call on or address F. A. MASON, 455 Custer ave., city. 13

FOR SALE—WE RENT ALL KINDS OF MAchines by the week or month; second-hand machines from $5 up. WHITE AND DOMESTIC OFFICE, 357 South Broadway. Main 1395, Home 6767. 13

FOR SALE—ANNUAL CLEARANCE SALE on the entire stock of diamonds and jewelry, 10 AND 15 PER CENT. off.

J. RUBIN,
120 N. Main.
13

FOR SALE—PIANO; SUDDEN CHANGE OF plans makes it imperative for me to dispose of my almost new piano at once; I will sell it at the price of a second-hand instrument to avoid paying storage charges. Home phone 53147. Call after 6 p.m. 20

FOR SALE—PIANO; $25 WILL BUY MY INterest of $150 in a beautiful Colonial Mahogany Piano; if I make this sacrifice it is rather than lose all; must hear from Prospective buyer at once. Call or address 1102 HARVARD BLVD. 20

FOR SALE—PIANOS.
WHY RENT A PIANO WHEN YOU CAN BUY an elegant square for $5 down and payments of $5 each for a few months. We have real bargain in square pianos. See them. GEO. J. BIRKEL CO., 345-7 South Spring st.

FOR SALE—BLACK CREPE DE CHINE Princess dress. Bust 36, skirt 42; cost $75; sell $40; never worn. Other dresses and fancy waists. New 42-in. trunk, cost $22, sell $12. Call Sunday 1006 W. EIGHTH ST. 13

FOR SALE — GOOD ESTABLISHED GROcery, fruit and cigar store, good location; must sell until Wednesday on account wife's sickness; must go East. Call 1073 E. FIRST ST. 13

FOR SALE—OFFER ME SOMETHING FOR my $100 order on a piano or organ. What have you to trade? Will take anything. Going this week at any price. PHONE 13

FOR SALE—NEW FURNITURE AND CARpets of 7-room house, and house to rent, low rent; 10 minutes' walk from business center; good opportunity. 908 W. 7TH ST. 13

FOR SALE—A HEAVY STANDARD DRILLing rig, good for 1500 ft.; will sell complete; a bargain. J. BERRY SUPPLY CO., 240 N. Main st. Phones—Main 1088, Home 1088.

FOR SALE—20 H.P. AUTOMATIC CUT-OFF "Ideal" steam engine, nearly new, cheap for short time. J. L. BERRY SUPPLY CO., 240 N. Main st. Phones—Main 1088, Home 1088.

FOR SALE — GAS RANGE, GAS PLATE, iron bed and springs, mandolin and violin; will sell cheap or trade all or any part for good milch cow or chickens. Address E, box 68, TIMES OFFICE. 13

FOR SALE—ROOFING, BUILDING, BUTCHers' wrapping paper, damaged by water; closing out for your price; because it must be sold quick. 2903 GRIFFITH AVE. Telephone South 4163. 13

FOR SALE—AN OLD DAVIS SEWING MAchine, in good order, cheap; also a gray and black Navajo blanket, 8x7; a bargain. Call 209 N. UNION AVE., Monday afternoon. 13

FOR SALE — RESTAURANT OUTFIT; chairs, tables, steel range, gas stove, boiler, steam table, 120 yards linoleum, water cooler, electric fan, cash register. 216 E. FOURTH STREET.

FOR SALE—SHOWCASES, WALLCASES, cigar cases, jewelers' showcases, jewelers' wallcases, wallcases and open shelving suitable for cloak or millinery store. 216 E. 4TH ST.

FOR SALE—ONE ROLL-TOP DESK, ONE fine porcelain refrigerator, one ice chest, one sewing candle puller, one cream separator, one power ice crusher and freezer, one soda fountain. 216 E. FOURTH ST.

FOR SALE—REFRIGERATOR FOR MEAT market, second-hand, but in good condition. Blocks, scale, racks, tools, etc., gowns, coats and aprons made to order. EMIL KIRCHNER, 120 No. Main st.

FOR SALE—GOOD '07 REMINGTON. SMITH Premier, Underwood and Oliver; very cheap. STOUTT TYPEWRITER EXCHANGE, 331 Douglass Bldg. Phone BROADWAY 2042. Phone A2036.

FOR SALE—GROCERY FIXTURES, PRICE $700 or will invoice. Reason for selling, have other business out of the city. See owner, 962 BUENA VISTA ST. Phone Main 5112. 13

FOR SALE—LAST WEEK, CLOSING OUT, napkins, knives, forks, spoons, dishes, carpets, waxwells, bunting, iron beds gas stoves; brand new sheets 25 cents. 906 S. MAIN ST. 13

FOR SALE — WINCHESTER SHOTGUN, trap grade, new; Edison phonograph and 100 records; gentleman's solid gold watch, 16 size, Waltham, at a bargain. Address F, box 7, TIMES OFFICE. 13

FOR SALE—$25 GOOD DROP-HEAD SINGer sewing machine, almost new; Domestic or White, $10; premium, $5; rented $1.50 month. ARCADE CO., 514 W. 6th st. Main 6917. P2206.

FOR SALE—WE HAVE A LOT OF GOOD second-hand instantaneous heaters, used very little, which we will set up for you at the right price and guarantee to be all right. BEACON LIGHT CO., 438 S. Main. 13

FOR SALE—$20 TO $30 WHEELER & WILson and Singer sewing machines. It will pay you to see us before you purchase; easiest terms, lowest prices. ARCADE CO., 514 W. 6th. Machines rented. Main 6917; P2206. 13

FOR SALE—WATCH, GOLD CASE, FINest Swiss movement, cost $200, in pawn for $25; time is up. Will sell $25 for cash. This morning, cannot redeem it. Address D, box 127, TIMES OFFICE. 13

FOR SALE—1000 GOOD BUSINESS CARDS for $1.50, conveniently boxed. Business stationery and other printing at lowest prices. COOK BROTHERS, Printers, 107½ South Broadway.

FOR SALE—BARN WITH 22 STALLS AND one shop paying ten dollars a month. Ground rent $15 per month. Close in, town for $25. Address P, box 10, TIMES OFFICE. 13

FOR SALE—DON'T FAIL TO SEE THESE motorcycles, 2 gents' wheels, cash drawer, timers' bench set, acetylene light plant. 107 S. MAIN ST. 13

FOR SALE—SEVERAL HIGH-GRADE SHOTguns and rifles, revolvers, all sizes, second-hand, in fine condition; will sell at a sacrifice. Address F, box 10, TIMES OFFICE. 13

FOR SALE—$35 FULL DRESS SUIT, SIZE 37, for $20. Also $45 Prince Albert coat and vest, latest, $15, both excellent condition. Have outgrown them. 222 Byrne Bldg. 13

FOR SALE—GLASS ELECTRIC SIGN. MASsage and hygienic books. 14 volumes Dickens, cheap for quick sale. Main 253. 109 W. GREEN ST., Pasadena. 13

FOR SALE — ORIENTAL RUG, OFFICE safe, roll-top desk, chairs, Smith Premier typewriter. SKEELS BROS., 907 S. Main. 13

FOR SALE—SAFE, NEW $25, STANDARD make, for $165. Write WESTERN SUPPLY CO., 452 S. Hope st. 13

FOR SALE—$100, CERTIFICATE ON WILEY Allen piano for $30, or what offers? BOX 22, Huntington Beach, Cal. 13

FOR SALE—AT A BARGAIN, A $150 PIANO certificate, or what have you to exchange for it? Address E, box 114, TIMES OFFICE.

FOR SALE—SAFES, NEW AND SECOND-hand HERRING-HALL-MARVIN SAFE CO., 420 S. Los Angeles st. 13

FOR SALE—INCUBATOR AND BROODER, cook stove and furniture, all in good condition. 710 E. FIRST. 14

FOR SALE — ROLL-TOP DESK, 50-INCH, chairs, table slightly used; must sell. Call 1257 S. FIGUEROA.

FOR SALE — ONE FLAT-TOP OFFICE desk, with drawers; used about 2 months, $7.50 if taken Monday. 258 W. FIRST ST. 13

FOR SALE—GOOD SADDLE AND CART, cheap; at home Sunday morning. 1 1808 DONITA AVE., Washington st. car. 13

FOR SALE—DRESS SUIT, FINE CONDItion; size 36; pants 34x23. Don't need it; $15. 125 MARYLAND. Main 5829. 13

FOR SALE—$100 PIANO CERTIFICATE ON the Wiley B. Allen Co., $25. Address A 460 N. BEAUDRY AVE. Phone North 676. 13

FOR SALE—NEARLY NEW DROP-HEAD Wheeler & Wilson sewing machine, $23. Address 307 W. 42ND ST. 13

FOR SALE—FOR BEST PROSPECTING AND well drilling machines, write LOOMIS DRILL CO., Tiffin, O.

FOR SALE—1 FINE GOERTZ LENS, 6½x8½, very cheap; also one 5x7 and 9½x12½ box. 2005 S. SPRING, room 34. 13

FOR SALE—PIANO, ALMOST NEW; FLORA ave., first house south of Santa Monica ave. Phone 827 HOLLYWOOD. 13

FOR SALE—A REVELATION CHINA kiln, cheap. In good order. Apply at 829 SO. BROADWAY. 13

FOR SALE—HIGH OCEAN VIEW LOT, Redondo Villa tract, in block 114. Special bargain. PHONE 52062. 13

FOR SALE—GAS MACHINE FOR MANufacturing gas. Address R. FOGEL, box 252, Santa Monica, Cal. 13

FOR SALE—A $100 CERTIFICATE FROM the Wiley B. Allen Co., cheap. Address W, E. COTTE, 834 W. 58th st. 13

FOR SALE — MODEL BABY-WALKER, new, cheap. Call 536 GERMAIN BLDG., 324 S. Spring. 13

FOR SALE—CHEAP, 2 TICKETS TO SAN Francisco and return. PHONE BROADWAY 2870 or 15313. 13

FOR SALE — BAKERY IN SOUTHWEST all counter trade; good location. HOME PHONE B2900. 13

FOR SALE—QUICK MEAL GASOLENE stove, cost $25, in excellent condition, for $10. Call at once, 1748 WEST 23RD. 13

FOR SALE—1-4 H. P. 110 V. 40-CYCLE motor. May be seen running. 206 S. LOS ANGELES ST. 13

FOR SALE — CLOSING OUT STOCK of pine and redwood doors, store doors and store sash. 224 E. FOURTH ST. 13

FOR SALE—BAKERY, FURNISHED BRICK oven oil, burner, good wagon. TROPICO and CENTRAL AVE., Tropico. 13

FOR SALE — 800 CEMENT BLOCK MAchines. See them and blocks of their make. 237 BAUCHET ST. 15

FOR SALE—4 GOOD SECOND-HAND SAFES; must be sold. A. F. ANDERSON & CO., 214 N. Main st.

FOR SALE—GOOSE FEATHER PILLOWS, first-class condition at $3 a pair; no dealers. 467 BIXEL ST. Phone Main 1913.

FOR SALE—GENTLEMAN'S DARNING and mending, also plain sewing. 929 SOUTH BROADWAY, room 8, upstairs. 13

FOR SALE—LOT OF GENUINE GOVERNment military saddles, $2.50. 118 S. MAIN ST.

FOR SALE—LARGE ROLL-TOP DESK, library table, chairs, linoleum, cheap. 807½ W. THIRD. 13

FOR SALE—COMPLETE DENTAL OFFICE outfit. Address D, box 156, TIMES OFFICE.

FOR SALE — 25 INVALID CHAIRS FOR renting. EAMES TRICYCLE CO., 537 S. Spr.

FOR SALE—SEWING MACHINE; CHEAP. 906 W. NINTH. 13

FOR SALE—BILLIARD AND POOL TABLES, cheap. 119 EAST THIRD, 2nd floor.

FOR SALE — FINE NEW FURNITURE cheap of 5-room house. 1411 VERMONT. 13

FOR SALE—STEAM TABLE, DISHES, TWO tables, cheap. 1345 S. 3RD. 13

FOR SALE—MACNEAL & URBAN SAFES, all sizes. SECOND ST.

FOR SALE—A RELIABLE GAS RANGE, will sell cheap. 931 E. 11TH ST. 13

FOR SALE— Furniture.

FOR SALE—SIDEBOARDS, $14.85; DRESSing tables, in birdseye maple, mahogany, golden oak, white French bevel mirror, polished, $7.85; music cabinets in mahogany, golden oak polished, $7.45; also in black walnut; princess dressers, mahogany with 18x28 French bevel mirror, polished, $15.85; golden quartered oak, with 18x40 mirror, $17.85; others at $14.85.

PIERCE FURNITURE CO.,
205 N. Spring st.
13

FOR SALE—COUCHES, 2 ROWS SPRIngs, in ticking, $2.95; in denim, 3 rows—$3.45; fancy velours, $5.85; leatherette, $7.85; 6-in. dining table, $5.85; center tables, 90c up; wardrobe couches, 35c; plain and fancy wash blankets, 25c up; blankets, 75c; comforters, $1; pillows, 65c; iron and brass beds, coil and woven wire springs, mattresses.

PIERCE FURNITURE CO.,
205 N. Spring st.
13

FOR SALE—CARPETS AND RUGS, FINE tapestry Brussels, 59c; Wilton velvets, 85c; a full line of Axminsters, Ehrens, body Brussels, Smyrna, tapestry, Crex, all wool and cotton art squares, velvets, 27x54, $1.95; pictures, 10c up; silverware, buffets, bookcases, hall trees, hall mirrors, combination cases.

PIERCE FURNITURE CO.,
205 N. Spring st.
13

FOR SALE—ROYAL MORRIS CHAIRS with automatic attachment, recline in any position without getting out of chair, $11.85 to $35; other Morris chairs, $7.45; children's chairs and rockers, 39c to $4.50; fancy rockers $1.75 up.

PIERCE FURNITURE CO.,
205 N. Spring st.
13

FOR SALE—GAS STOVES, WOOD AND coal stoves, ranges, gasoline stoves, graniteware, tinware, crockeryware, bowl and pitchers, 90c; mirrors, all sizes, parlor desks $5.85 up; pocket and table cutlery, artificial flowers for decorating purposes.

PIERCE FURNITURE CO.,
205 N. Spring st.
13

FOR SALE—FURNITURE, SIX OFFICE chairs, solid walnut; one solid upholstered leathered covered walnut rotary desk chair; one solid upholstered leather covered walnut office table; one eight-day office clock. Cheap. Call at once, DAN NEUHART, 222 Hellman Bldg. Cor. Second and Broadway. 15

FOR SALE—FURNITURE OF A 6-ROOM lower flat; quite new; selling only on account of ill-health; flat for rent; furniture only in use four weeks. 1305 CONSTANCE ST. 13

FOR SALE — CHEAP, FURNITURE OF 6-room flat, practically new, including refrigerator, etc. Call Sunday and next week afternoons. 410 LUCAS AVE. 13

FOR SALE—TWO NEW BEDS, SPRINGS and mattresses; iron and wood, and sanitary couch. 708 FRANCISCO ST. Call after Sunday. 13

FOR SALE—FURNITURE 5 ROOMS, NEAR 10th and Main, 2 rooms pays rent, bargain. Owner, MISS VINTON, 436 Chamber of Commerce. 13

FOR SALE—PHYSICIANS' OFFICE FURNIture, cheap and best, including one Allison latest operating table. Address E, box 98, TIMES OFFICE. 13

FOR SALE—ELEGANT FURNITURE OF 6-room flat; modern sunny flat, also piano. A bargain if sold at once. 2112 S. FIGUEROA. 13

FOR SALE—MUST SACRIFICE MY BEAUtiful newly furnished flat, leaving for the East at once; best offer takes it. 1121 MAPLE AVE. 25

FOR SALE—FINE ROSEWOOD HALLET and Davis piano, $75, or will trade for furniture, runabout or anything useful. A. S. DOBB, 1570 E. 1st. Boyle Car. 13

FOR SALE—1949 SO. HOPE; SOUTHERN EXposure, 5-room flat, rent $22.50; all hardwood furniture, nearly new, silver, dishes and linen. Price $400 cash. 19

FOR SALE—FURNITURE OF EIGHT-ROOM house, centrally located. Will sell for $500. Terms. Address E, box 59, TIMES OFFICE. 13

FOR SALE — FURNITURE OF 4-ROOM modern upper corner flat, sunny; make an offer; will sell next few days. Address 924 LINCOLN ST. 13

FOR SALE—$140 WORTH OF ALMOST NEW furniture, $100; in modern 5 room, sunny flat, east and south exposure. Rent $18; open afternoons, walking distance. 223 E. 12TH. 13

FOR SALE—ONE DOZEN NEW DRESSING and other furniture, orders taken, furniture made. Call 1126 COURT ST. Phone Main 4652. 13

FOR SALE—1 NO. 8 STEEL RANGE WITH water back, warming oven and high shelf, in perfect condition. Nearly new. Cost $65. Will sell for $30. 824 E. 29TH ST. 13

FOR SALE—FURNITURE OF 6-ROOM COTtage; bargain if taken at once; 2 rooms rented; nearly pays rent. Phone BROADWAY 2574. 13

FOR SALE—FURNITURE OF 6-ROOM flat; close in; rent $25; price $275. A snap. ANDREW CAMP, 744 S. Grand. Main 2134. 13

FOR SALE—FURNITURE OF 5 ROOM COTtage and cottage for rent. Price is reasonable. Call at 467 E. 47TH. 12

FOR SALE — A GOOD 2-SEATED SURREY for $20; a black walnut chamber suit, marble top, $20. 2631 KENWOOD. 12

FOR SALE — FURNITURE OF A 6-ROOM modern cottage, as a whole; cheap if sold now. 711 W. 27TH. 20

FOR SALE— Furniture.

FOR SALE—
GIGANTIC STOCK TAKING SALE.

Owing to the heavy rains of late, we have received numerous requests from our customers asking if our BIG SALE OF FURNITURE is good for this week. We say YES. By all means come in, as not only are we going to make

TWO WEEKS OF BUSINESS IN ONE,
but have had an opportunity of going over our immense stock of furniture and shall place on the market thousands of bargains which have been put on the floor at prices that look

LIKE TAKING CANDY FROM THE BABY.

We have received from the great eastern factories a large line of furniture, which should have reached us before Christmas; we could sell it at regular prices, but our instructions are to

SELL IT AT ONCE.

Which means that you can

HELPING CHILDREN.

Directors of Congress of Mothers and Study Circles Discuss Plans.

Board of directors of the California Congress of Mothers and Child Study Circles met yesterday afternoon in the Hoover-avenue School building. President, Mrs. W. W. Murphy, reported that California child study was much higher in the matter of organization than those of any other State in the Union. Mrs. Chalmers Smith is chairman of the Legislative Committee, of which Mrs. Chalmers Smith is chairman, has been doing some grand work in relieving from suffering and in sending to San Francisco sufferers from the fire. Five dollars' worth of children's clothing were sent North recently.

In these circles several good points and homes have been found which had been confined in the past.

After considering the advisability of creating a mothers' pension fund, which should provide for any widowed mother who was compelled to go to work, and to leave her children to run in the street, a fee of $5 per day. This, it was thought, would enable her to remain at home and care for her children.

Much discussion is going on among the committees for the National Congress of the Child Study and Congress of Mothers, which will be held here in May.

BURNED ON CANDLES.

Los Angeles Electric Switchboard Forced to Go Out at Inconvenient Time.

A fire damaged the big switchboard of the electric works of the Los Angeles and Electric Company at Main and Alameda streets early yesterday, was responsible for the darkness which overwhelmed the west side of the city at dinner time. The fire was quickly put out and Superintendent Vicks and a corps of electricians rushed to repair the damage, but this took over an hour and after 7 o'clock before the lights bloomed forth again.

Candles in the restaurants, stores, and offices along Spring street and other sections, as well as on the cars, was a great hustle for candles, as they all came from the Possibly former experiences led storekeepers to lay in a supply. Anyway, there they were, and lots of people dined as their ancestors were in the habit of doing—by candle light.

In the restaurants water bottles and beer bottles were utilized as candlesticks; pill boxes made good ones in the drug stores, while in many other stores there was a variety of objects, which first came to hand, utilized to keep the old-fashioned light right side up.

But it was a sad proposition while it lasted.

A service between Bremen and ports on the west coast of South Africa will be begun on January 28, by the Kosmos Steamship Company.

GRIZZLY BEAR WHIST CLUB.

The Grizzly Bear Whist Club, named in compliment of the Grizzly Bear Magazine, recently established by the Native Sons of the Golden West in this city, was formed by the members of La Esperanza Parlor, No. 24, Native Daughters of the Golden West, at the home of Mrs. Emma Phillips in Long Beach. Miss Fannie Dreyfus was elected president, and Mrs. C. M. Giffin, treasurer. Miss Celia Katze was awarded first prize, and Miss Julia Wartenburg secured the one for consolation.

Mrs. Phillips banqueted the club with California hospitality, and the first meeting of the Grizzly Bears was replete with enthusiasm and cheer.

Look Into My **Ready Made Houses** Before You Build



Everybody says The Ducker Patent Ready Made and Portable Houses are the Best Houses Built for the Money

COTTAGES, BUNGALOWS—

All Kinds of Houses—Any Size—Any Style—Any Price—Anywhere

Erected At Once

Houses for the City, Country, Beach or Mountain. You can use my houses in the mining districts to great advantage. I will erect any kind of a building for you, from a Garage to a Church. Build a home. If you have a lot, build on it. Make it pay you interest and taxes. The advantages of my Ready-Made Construction are many: I can erect a home in a few days. I use the best lumber, material and workmanship, at lowest possible cost to you. They are substantial, durable and artistic. The very best. You cannot afford to build without seeing these houses. Call and see sample house or write. Manufactured exclusively by

H. J. BRAINERD Tel Home A4740. Los Angeles. 536 Chamber of Commerce.

WASCO LANDS

The Fourth Home Extension Colony

...Only $22.50 Per Acre...

Big Excursion Tuesday Night. $9.00 the Round Trip



Soil Decomposed Granite

Suited to Nearly All Fruits, Vegetables or Grain

Water Abundant

Finest Vineyard, Citrus and Alfalfa Land

Abundance of irrigation water guaranteed. It is an opportunity seldom encountered.

A New Farming Community and a New Town Will Be Created

Our Homeseekers' Club to the extent of 300 or more families, will settle at Wasco, develop farms and vineyards, found a coming city, and lay the foundations of future fortunes.

Why the Price is Low

BECAUSE thousands of acres are to be bought at *one time* by members of our Homeseekers' Club at a *low wholesale* price. It is the finest of land, on the Santa Fe main line, in Kern County, and the water is most abundant. These lands were selected by a committee appointed by the club, consisting of P. H. Frick, Secretary Anaheim Union Water Co.; M. V. Hartranft, Editor Pacific Fruit World; J. S. Clark, Author of the Home Extension Plan; I. Longman, Walnut Grower, Whittier; J. W. Keeny, General Farming, Los Angeles; O. F. Overton, Vineyardist and Sugar Beet Grower, Alhambra.

There may be room for more members in this colony, but the time is limited. Call or write about getting membership in this and other GREAT OPPORTUNITIES.

CALIFORNIA HOME EXTENSION ASSOCIATION

Chamber of Commerce Building, Los Angeles, Cal.

Great Bargain in Lots

ON

VERMONT AVENUE

63rd, 64th and 65th Streets. Lots 45x130

Price $525 to $650. TERMS: $50 DOWN $10 MONTH

Lots are splendid situated, fine soil, street work all done and paid for. Water piped to every lot. Property on Vermont Avenue has almost doubled in value during last year.

Jones & Ryder Land Co. 218 West Third St.

Both Telephones Exchange 222



The above cut shows a crop of corn raised at

El Carmel

where barley was cut, and soil that will grow several crops a year must be

Deep and Rich

1000 acres subdivided into lots of 5 acres and up, 4 shares of

Water Stock Free

with each acre. Price $250 and up, one-fourth cash, balance on or before 1, 2 and 3 years at 6 per cent. Don't wait now, buy while you can buy right. For particulars, see

F. H. BROOKS COMPANY

Main A2242. Sunset Main 1015. 215-16 CURRIER BLDG. 212 W. THIRD ST.

Monrovia

Biggest Improvements Yet

NEW $80,000 WATER SYSTEM BEING PLANNED. $500,000 HOTEL TO BE BUILT. MUNICIPAL PARK, WITH FOUNTAINS, WALKS, DRIVES, LIBRARY, ETC. TEN MORE MILES OF STREET IMPROVEMENTS. SCORES OF HOMES BEING ERECTED. NEW BUSINESS BLOCKS ARE CONTEMPLATED.

IT GROWS, IT DOESN'T BOOM

The growth of Monrovia reads like a fairy tale. Perhaps you were skeptical at first but come and look around. See the miraculous activity of this beautiful city. See what it offers you and your family. See how it differs from other points and why it is easily the most charming residence spot in the whole State.

Another new school just completed. Postoffice shows 100 per cent. increase in money order receipts. More building than ever, more homesites being bought, more people moving in, more prosperity.

Many predict that Monrovia will overtake Pasadena. The growth of Long Beach is being duplicated. Now's the time to move in and get comfortably settled. Money put in a home in Monrovia is in reality the best business invesment you can make.

OCEAN VIEW

Cemetery of the future—the stock buying proposition of today

Opportunity is now yours, don't pass it by, but file your application immediately and share in the profits as well as big advance in price of stock. Don't delay for stock is in good demand.

See E. J. McCulley Co., Sole Agents

225-227 Bryne Building., Third and Broadway, Los Angeles

A1849—Phones—Main 8561

List Your Property With

The Los Angeles Real Estate Exchange

No commissions. Buyers and sellers operate directly with each other.

LOS ANGELES REAL ESTATE EXCHANGE.

414½ South Broadway. Third floor.

ST. FRANCIS HEIGHTS.

At Highland Park. Absolutely perfect drainage. This is necessary for health and comfort. The Southwest is flooded. Lots $250 and up, 50x150.

JOHN H. SAUNDERS CO.,

410 S. Hill St. F7178, Bdwy. 5032.

Western Avenue Park

Will soon be placed on the market. Make selections now.

Lots $525 up.

J. W. DOLAN LAND CO.,

313 Grant Bldg.

Broadway 4503. A8706.

SAN PEDRO

The Gateway to the Orient.

For choice water frontage see

LUTON & GIBSON,

434-436 Byrne Bldg.

A GOOD INVESTMENT

Newport Heights Acreage

Rich level land with abundance of good water for all purposes

$300 an Acre. Easy Terms

The Townsend-Dayman Investment Co.

Owners

408 Pacific Electric Bldg. Los Angeles.

36th St., Newport Beach. 125 E. 1st St. Long Beach



LONG BEACH

Harbor Mfg. Sites

Los Angeles Dock & Terminal Co.

Long Beach, Cal.

THE McCARTHY CO

GREATER Los Angeles TRACT

Best All the Year

MAIN OFFICE 223 S. BROADWAY

What the Harriman Millions will do for.....

BEAUTIFUL PALMS

"Overlooking City and the

But a few years ago distance determined the size and character of suburban communities. Few could afford to more than five miles from business. Five miles meant an hour's ride each way. There has been a great cha The coming and improvement of the electric railway has revolutionized suburban life and suburban travel.

Time, not distance, controls the situation. The man who lives ten, fiteen, twenty or even twenty-five miles from business, can reach home at night and return more quickly in the morning than the citizen who, a few years ago, lived five miles away.

Time governs the situation. Rapid transportation is the key to it.

In every case where rapid transit has broadened the scope and area of suburban living, such districts have made fortunes for those shrewd and far-seeing enough to discount the future and let their money follow their judgment.

The bigger the city the bigger the example.

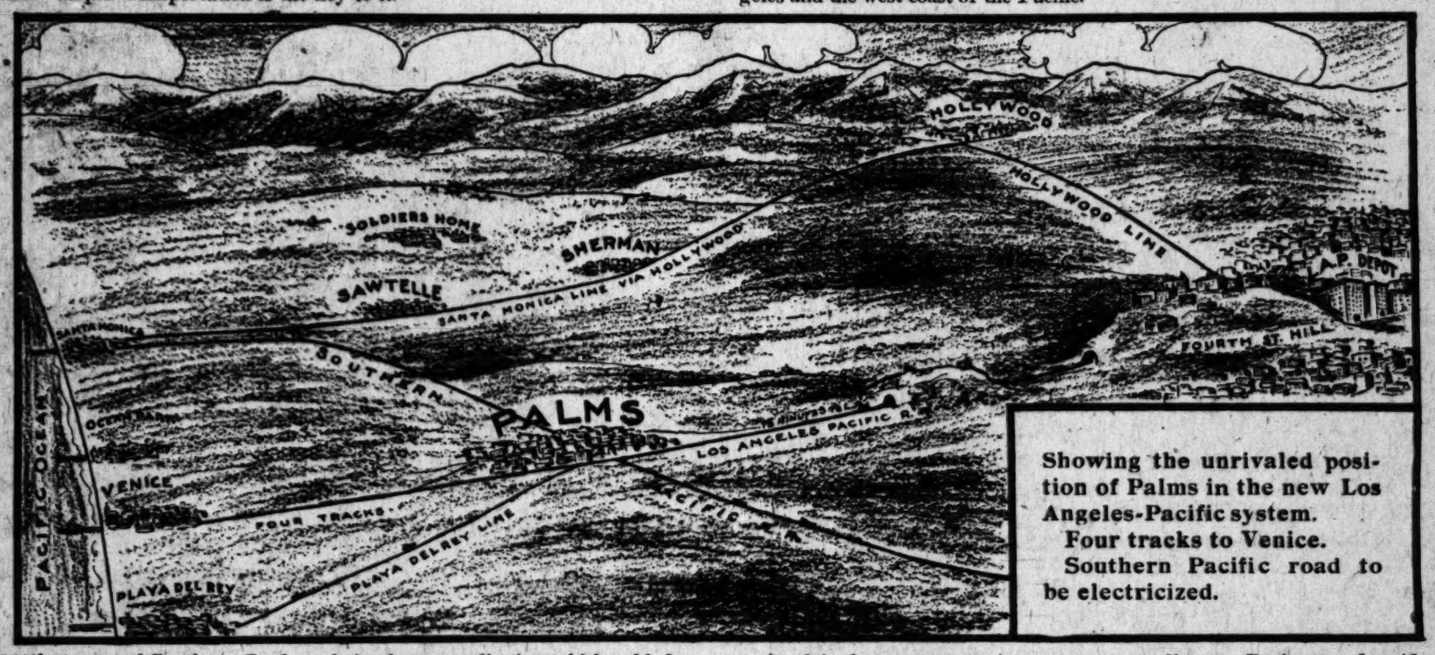
The new subway in New York has increased the value of outlying property several hundred per cent. in two or three years. It is a common saying that it takes as much to buy one lot now as it did to buy an acre before rapid transit came. It is easy to cite specific cases.

Three years ago a New Yorker now living in Los Angeles sold four lots in Simpson street, near 149th street, in the Bronx, for $5000. The same lots are worth $15,000 today. Rapid transit did it.

Land at the junction of 149th street and Southern Boulevard, in the same district, which sold for $3000 an acre three years ago is now worth $8000 a lot. Lots there are 25x100 feet, twelve lots to the acre.

Ten acres at 166th and Clay streets, in the Bronx, was sold in 1890 for $1500 an acre. Three years ago some of it was worth $100 a front foot, and as much was paid for two or three acres as for the whole ten acres in 1890. The same property is now worth from $125 to $150 a front foot.

The Harriman millions are to be expended in the improvement of the great Los Angeles-P electric railway system, whose netway embraces the beautiful and fertile country between Lo geles and the west coast of the Pacific.



Showing the unrivaled position of Palms in the new Los Angeles-Pacific system.

Four tracks to Venice.

Southern Pacific road to be electricized.

Then Palms, Beautiful Hall City of the S tem, will be 15 Minutes from Fourth Hill Streets.

Besides the Los A Pacific electric netw Southern Pacific's Monica road, whic through Palms, is to trized and made part system, which will add to the service, help very materially crease the property

These things are no idle Money is ready. The w ready begun. Never wa greater manifestation o faith in the future of L and its suburbs, a faith of rich rewards.

Palms will keep pa march of improvements are projected for it. La about them.

The Palms Land, Ligh Company offers to investors:

Stock in the parent company. Acreage syndicates. Business and residence lots.

These present the best opportunities in and around Palms and the prices assure large profits to purchasers.

Go out and see Palms. GO TODAY. Both our city offices will be open today, Sunday, a. m. to 2:30 p. m. to give out free tickets. Free automobiles meet all short line cars.

SPECIAL NOTICE—On and after Monday, Jan. 14, 1907, our offices will be located at 309-10-11 Union Trust Building be had on Sunday at the latter address and at 432 H. W. Hellman Building.

PALMS LAND, LIGHT AND WATER COMPANY

432 H. W. Hellman Building	309-10-11 Union Trust Building	Fourth Street, Pal
Home--A 1508	Home F 5833	Bell 2099, Santa Monic

ARIZONA.

WATER PLANT IS IN SIGHT.

PHOENIX CITY COUNCIL HAS AGREED ON TERMS.

Details of the Transfer Are Arranged With Representatives of Gen. M. H. Sherman, Conditional on Permission of Congress for the Use of Bonds for That Purpose.

[SPECIAL CORRESPONDENCE OF THE TIMES.]

PHOENIX (Aris.) Jan. 11.—At last the way has been made clear for the acquisition by the city of its own water supply plant. The City Council and representatives of Gen. M. H. Sherman have agreed upon all points of the transfer and now nothing remains to be done save to secure from Congress an act permitting the city to purchase the water supply system with $150,000 of the $300,000 voted in bonds.

This was permitted by Congress in the sale of the Tucson water system, and it is, therefore, believed that by March 1 a full transfer of the works will have been effected. The city will pay Gen. Sherman $90,000 in cash, the balance of $60,000 being represented by the city's assumption of liability for bonds outstanding. It is probable that for several years the present waterworks will be maintained, though the old wrought iron pipe will be taken up and heavy cast pipe put in, as well as new service lines laid through the business part of the city and into the additions. As soon as the old pipe is replaced it will be possible to put fire pressure upon the mains.

RAILROAD'S NEW REACH.

Two hundred teams are being worked on the Arizona and California Railroad, on the last twelve miles of grade westward to the Colorado River. On the Colorado at Parker an engineering party is busy in an attempt to find the best site for a bridge crossing. Within a week a shipment of rails is expected at Vicksburg, the present terminus of the line, and it will be a matter of only a few weeks until the road reaches the river. The Santa Fé is still looking for a better route through Arizona, an engineering party lately having completed the running of a feasible line from Skull Valley to Parker.

A Southern Pacific survey party has finished the location work for the new Southern Pacific line between Phoenix and Yuma, and today commences work at Florence to complete the location of the Arizona and Eastern Railroad of the Southern Pacific line up the Gila.

Substantial progress is being made by the Southern Pacific toward the completion of its new bridge across the Gila River at Tempe. A force of 125 men already has placed seven piers and the grade approaches are practically complete. The new bridge is urgently needed.

PROBLEM OF INDIGENTS.

Miss C. G. Gilchrist, manager of the Associated Charities of Phoenix, has written to Jacob Riis, the noted economic student, concerning the dumping into the Southwest of the indigent sick of the East. The letter has been published by Mr. Riis in one of the eastern philanthropic papers, and has received much editorial comment, commending the stand taken by Miss Gilchrist.

In her article it told that the single county of Mariposa, Ariz., spends nearly $12,000 per annum for the relief of indigents. Many consumptives arriving here walk directly to the county offices, seeking admission to the County Hospital, having arrived utterly without funds. Cases were instanced where scores of people have come hoping for light employment, which cannot be secured and possibly would be injurious if it were to be had.

The avenues of employment open to consumptives are crowded, though laborers and competent artisans are always in demand at high wages. The situation is getting worse instead of better, and it is asked whether there can be no method whereby eastern communities may be compelled to support all citizens sent westward to become a burden upon the communities wherein they land

Glendale Valley View Tract Arithmetic

The best lot in the tract	$ 500
A swell 5-room bungalow	1500
Total	$2000

That's an easy sum, and the beauty of it is that in this case "figures don't lie."

HERE'S ANOTHER.

A full-sized lot, only 2 block from the $500 one.	$ 350
A neat 5-room bungalow	1250
Total	$1600

That's an easier one, and just as true!

The lots are 50-foot, have cement walks and curbs, streets graded and oiled; electric lights, water piped, fine neighborhood; splendid schools, stores, churches. The finest cars, on broad-gauge double track electric line, frequent service. 7½c fare by book. 15 minutes to Third street tunnel. Splendid soil, no mud. No city taxes.

There's no excuse for not owning your own home. Let us tell you "How to Cheat the Landlord." Come in today and talk it over. Costs nothing to investigate.

Erkenbrecher Syndicate Ltd.

J. F. Simmons, Glendale Agent — *103-122 W. Sixth Street* — "Where the Cars Start"

SOLD

25 LOTS in our Orange Place were sold before the maps were out. IT MUST BE GOOD.

$50.CASH $10.MONTH, during this special Sale will buy any lot. And WE GUARANTEE them from $100. to $300. cheaper than lots 10 blocks farther out.

ORANGE PLACE is a beautiful Navel Orange Grove with 38 families now living there and are the closest in lots to be had.

5 CENT CAR FARE, 2 car lines in 1 block. LARGE LOTS $500. WHILE THEY LAST.

TO GET THERE, take Vernon or Central Ave. cars, get off at SLAUSON AVE. Go 1 block East to BRANCH OFFICE.

J. W. Gilbreath & Co.

HOME A 7867 — 354 S. HILL STREET.

P.S. We have only 44 of these lots left they are the GENUINE BARGAINS of the day. TAKE TIME TO GO, YOU WILL BUY A BARGAIN.

Tape Worms

REMOVED BY DR. SMITH & ARNOLD 202½ S. Broadway. Rooms 220-221

As the price of lumber advances the demand for

THE WALKER HOUSE

Increases

A HOME FOR SIX PEOPLE



THE WALKER COTTAGE CO.
420 West 6th Street

Vermont Avenue Square

The Southwest corner Vermont and Vernon avenues. The largest and choicest subdivision in the southwest.

Large Lots $650 and up

S. J. White & Co., 416-417 Huntington Bldg. Leo J. Maguire & Co., 305-6 F. P. Fay Bldg. Wright & Callender Co., 319-323 S. Hill St. Fox & Wilson, 403 F. P. Fay Bldg

Don't Pay

Two prices but get our figure and you will know the cost of any repairs on new work.

Window screens	25c
Good screen doors	75c
Mortised screen doors	$1.00
Colonial 5-panel doors	$1.75
100 ft. half round	40c
Curtain stretchers	75c
Ironing boards	35c
Screen meat safes	75c
4 sacks kindling	$1.00
4 table legs	35c
Plasterers' hawks	65c
Painters' fall hooks	$2.50
40 ft. falls, each	$7.00
30-foot extension ladder	$5.00
10-foot trestles, each	$2.50
2 roof jacks	$2.50
Steel ladder brackets, each	$1.25
Regular size windows	$1.35

ADAMS MFG. CO.

740-742 SOUTH MAIN STREET

Sunset Tel. Main 1322

Home Tel. Ex. 1322



I buy refrigerators and in carload lots; also keep needs.

JOS. JAEGER

Phone—Sunset Main

$2.40 TO CA

REDUCTION of household goods to Washington, from any land; positively by without change of tional reduction of trons via all lines.

OVERLAND CO.

Telephone

Cut out and mail

NAP

A. M. & A

Pacific Electric Bldg. Main

TAKE OUR TRIP TAKE OUR TRIP

SAN PEDRO

The Gateway to the Orient

Will be annexed to Los Angeles within 60 days, in fact, over one-half the voters of San Pedro have signed a petition asking for election and annexation, and the commercial future of Los Angeles depends solely on this deep water harbor.

Property Values

Especially harbor front property will increase 50 to 100 per cent. within the next few months.

On the OUTER HARBOR the United States government is spending millions, and when completed this deep water harbor will have 12 miles of dockage.

We offer for a short time only property adjoining this Ten Million Dollar Harbor

At

$72 a Foot Double Frontage

Fronting on the Ten Million Dollar Harbor on one side and Pacific Avenue, a street 100 feet wide, on the other.

A Very Substantial Boom Will Follow Annexation

This Harbor City now is a manufacturing center with a pay roll of over $150,000 a month and will increase ten-fold with Los Angeles capital, which will be invested there after annexation.

You will never have another chance to buy this property at

$72 a Foot Double Frontage Reasonable Terms

This buy cannot be duplicated and NOW is the time to buy before the rise. Buy this frontage and hold it and it will make you rich.

Call, write or telephone either of our offices.

San Pedro Office
Luton, Gibson & Wetherby
106 Fifth Street
Home A 7862

Los Angeles Office
Luton & Gibson,
434-435 Byrne Bldg., 3rd & Broadway
Bdway. 5262



And This Is the Spacious

Alhambra Acre

Why Consider the Cramped City Lot When

WE OFFER Half Acres to Acres FOR $600 UP One-Third Cash, Balance Easy Terms

Do you get the "force" of the above pictures? It's an illustrated argument and it tells the story of "Alhambra Acres" better than ten-thousand words could tell it. "Alhambra Acres" is the real cream of the San Gabriel Valley.

Streets graded and oiled, gas, electricity, water. Close to Country Club golf links. Three blocks from main street of Alhambra. Electric and steam transportation. Cement curbs and walks. Proper building restrictions. Take cars at Sixth and Main. Get free tickets at Los Angeles office.

Wright & Callender Co.
319 South Hill Street

Alhambra Realty Co.
Alhambra

NO MUD on YOUR Shoes

After a heavy rain is the proper time to select a lot for a home, either for yourself or for the "other fellow." And remember that what will appeal to you will likely suit him as

If You Live In

well, and that means successful speculation. Go out with us today, tomorrow, any day, at our expense, and see for yourself. There's no mud on

Glendale Valley View

It's High Dry Clean

Except what a few rival tract agents sling, and that doesn't count. We'll sell you a full-sized lot, with all street work done, finest view you've seen for a long time, surrounded with good homes; fine schools, everything that goes to make a choice home location, for as little as $350, and on monthly payments, if needed. No interest, no taxes.

COME IN AND GO OUT

At our expense. Free tickets—beautiful illustrated folder free. Only a few of these low-priced, high-class lots left.

Erkenbrecher Syndicate, Ltd.
Owners' Agents

J. F. Simmons, Glendale Agent

103-122 W. Sixth St.

"Where the Cars Start"



Don't Put Your Money in ... the Mud ...

Invest in the High Lands. Here you have it at a low price—up where its high and healthful; clean and beautiful. Come out today and see for yourself.

Only 5c Fare

St. Francis Heights

The Beauty Spot of Highland Park

Here you find the same generous sized lots as in original Highland Park. Present prices are based on the acreage value bought before the New Valley Car Line was assured. Highland Park have doubled in value during the past 18 months. You'll do the same here, only quicker, and not as much money required to buy. Easy terms.

New Electric Line out New York Valley will pass within a block of this property. Prices will go us as the rails go down.

Buy Now

We Will Meet You With Automobile and Carriage Today at Avenua 57 and Monte Vista St. Take Garvanza-Highland Park Yellow Car and Get ——— off at Avenue 57 ———

John H. Saunders Co.

410 South Hill Street

Orange Grove Buyers

A citrus fruit expert, with fifteen years' experience and a practical acquaintance with all districts, offers his services in examining and valuing orchards and crops. No connection with any real estate firm and no interest in any locality. Address B, box 125 TIMES OFFICE.

BEVERLY HILLS
Millions Behind It
Millions Before It
PERCY H. CLARK COMPANY
Managers
311-312 H. W. Hellman Bldg.

J. Frank Bowen
subdivider of the fifteen big tracts.
Lots $450 up.
439-40-41 Douglas Building.
Both Phones 2472.

Salt Lake R.R. Tract

adjoining the Salt Lake R. R. Yards. Intended for Industrial Property. Lots $1000 and up. Easy Terms.

Strong & Dickinson

BUILDING LOANS MADE

AT 7 PER CENT. INTEREST.
Money loaned for 3 years for building bungalows and cottages.
Loan Department.
JONES & RYDER LAND CO.,
218 West Third St.

"For Bungalow Sites"

In "Vermont and Melrose Ave. Tract." See

E. A. FORRESTER & SONS, INC.,
342-3-4 Douglas Bldg.

VAN LOOMS UP IN THE FOGGY.

Intercepted Wireless from "Special Commissioner."

Still in Hot Pursuit of the Pirate, "Rover."

Uncle Heine Sends Van an Affecting Damsellgram.

Yesterday afternoon the phonograph receiver in The Times showed signs of agitation and emitted strange sounds, and when the office boy set it in motion it recorded a stray wireless message that seemed to have come from somewhere out at sea. It evidently related to the Examiner's fake "rescue expedition" in charge of Commodore Van Loan, which started out to find Dora Bennis. Dora found herself, while Van Loan is still lost. The message appeared to be addressed to one "Uncle Heine," and was as follows:

"Think we are in latitude 23 north. Hit something last night and had to get out and push the ship over. Skipper said it was the 23d parallel. Sighted pirate Rover at 9 bells in dog watch, and gave chase. I loomed in the fog and encouraged the men with my voice. Voice badly worn and men clamor for other encouragement. Other encouragement about gone; only one bottle left. Still able to loom. Pirate craft bearing beautiful maiden showed us her heels. Crew blushed at sight. She has pink stockings on. Determined to overhaul pink stockings or perish. Sent three commissioners down to basement to put more coal in furnace. Overtook pirate at eleven bells, and in stentorian tones ordered him to heave two. Villainous-looking desperado climbed upon roof of pirate craft and heaved two lumps of coal at us. Swore abominably. Beautiful maiden appeared at first-story window and made despairing gestures. Placed thumb to nose and wriggled fingers pathetically. Commissioners wise to wig-wag code interpret gesture as signal of distress. Think it was beautiful maiden, but not sure. Don't know for certain that there is maiden on pirate ship. Better get certificate from Dr Hagan, and wire it to us. Ordered pirate to stop. Told him he was violating speed ordinance and threatened to give him roast in my column. Pirate told us to go to hell. Skipper looked at map, took observation and reported ship on that course. Ordered one of commissioners to heave the lead. Commissioner said hadn't swallowed any lead and couldn't obey order. Threw up his job instead. Was about to board pirate and rescue kidnaped maiden, when ship suddenly stopped. Feared it was puncture, but skipper went down cellar to see about it and found that we had unshipped keelson and blown out topping lift. No blacksmith shop in sight and can't make repairs. Other ship gone away and left us bogged down in boundless ocean. Skipper says wasn't the kidnaper, anyway; swears it was tugboat from San Diego going out to tow Pacific squadron out of our way. Where is Pacific squadron? Where is pirate Rover? Where is distressed damsel? Isn't whole thing a distressing dam sell? Where am I at, and where shall I go? Answer deadhead.

"SPECIAL COMMISSIONER VAN LOOM IN THE FOG."

Ten minutes later the phonograph receiver again had symptoms of wireless agitation, and this message was recorded:

"To Commissioner on Board Derelict Orient, Pacific Ocean: Distressed party returned already yet. Beautiful maiden proves to be typographical error. Not beautiful and certificate not as represented by Doc Hagan. Offer of rescue turned down in terms used by Cambronne at Waterloo. Don't know where you are. Can go to blazes if you can find the way. Better stay there until Willie cools off. Insulting messages from Tom Williams deluging the office. Personal interview apprehended. Novelist gone bughouse. Stung! HEINE."

GLENDORA GOAL, TROLLEY RUSH.

DAY AND NIGHT SHIFTS FOR BUILDING ROAD.

Camp of Workers Established at Azusa and They Will Proceed Westerly to the San Gabriel River and Easterly to Glendora—Crowding Construction of Bridge.

GLENDORA, Jan. 12.—Active construction work on the extension of the Pacific Electric railroad from Monrovia to Glendora by way of Azusa has finally begun, and will be pushed vigorously until completed. On Friday fifty teams and a large force of men went into camp at Azusa for the purpose of grading and will work west to the San Gabriel River and east to Glendora. A large force of men and teams will also work between the river and Monrovia. It is the announced intention of the company to have the grading done and track laid and ready for the rolling stock just as soon as the bridge is built. About forty men are now working on the bridge. The force of men will be augmented and day and night shifts will be employed. An electric light plant will be installed for the benefit of the night shifts.

Reliable Remedy for Epilepsy

Both sexes and all ages who have any symptoms of Epileptic Fits or nervous twitching or trembling, should use Elixir Kosine at once, the only guaranteed specific for Epilepsy.

W. M. Federmann, the well-known druggist of Kansas City, Mo., writes:

"Our experience with Elixir Kosine has been truly remarkable and beyond our most sanguine expectation. The many cases that have come under our personal observation that have been vastly improved and benefited, place us in a position to recognize a remedy of true merit.

"From a passive interest in this remarkable preparation, we have become very enthusiastic. We do not hesitate to give our personal guarantee to anyone who is afflicted with this terrible disease, Epilepsy."

Elixir Kosine is free from alcohol, cocaine, morphine or opiates. It is so uniformly successful that it is sold with a guarantee. The price, $1.50, will be refunded by the Owl Drug Co. if not fully satisfied after using a bottle. This trial is given at our expense. Mail orders filled. The Kosine Company, Washington, D. C., or the Owl Drug Co., 329 S. Spring st., Fifth and Broadway.

Gall Stones

Are You a Sufferer?

A POSITIVE CURE WITHOUT SURGICAL OPERATION

is now offered to those who suffer from this torturing ailment.

Dr. Crandall's Combined Treatment For Gall Stones

WILL DISSOLVE THESE STONES IN THE GALL BLADDER and positively prevent any further formation.

The most severe cases cured in from thirty to sixty days.

NO ALCOHOL. NO INURIOUS DRUGS.

Sixty days' combined treatment sent express prepaid for $5.00. Write today, and take the step that means PROMPT RECOVERY.

Dr. Crandall Remedy Co.
Fresno, California

IN WOMAN'S BREAST ANY LUMP IS CANCER

Any Lump or Sore on the Lip, Face or Anywhere Six Months is Cancer. Free Book—Cure Yourself at Home if the Cancer is Yet Small.



I WILL GIVE $1000 IF I FAIL.
To Cure Any Cancer or Tumor I Treat Before it Poisons Deep Glands.

Without KNIFE OR PAIN, AT HALF PRICE for 30 days. Not a dollar need be paid until cured. Only infallible cure ever discovered. ABSOLUTE GUARANTEE.



Best 130-page Book on Cancers and Tumors ever printed SENT FREE with testimonials of thousands cured. 24 years experience. A Pacific Island plant extract—safe, quick, sure, no trouble, no risk—cures at your home. Most wonderful discovery on earth. No X-Ray or other swindle. Write to-day, cancer poisons DEEPER every day.

ADDRESS,
DR. & MRS. DR. CHANLEY & CO.,
B 747 S. Main St., Los Angeles, Cal.
KINDLY SEND TO SOMEONE WITH CANCER.

$1,000,000 GOLDEN WEST REAL ESTATE Co. $1,000,0

WE own and control over ONE MILLION DOLLARS' worth of REAL ESTATE that we have placed on the market will loan you at 6 per cent. net almost enough money to buy any of our lands. If you wish we will sell you a small tract and same in vines or trees and cultivate it until it comes into bearing at a reasonable price. Orchards and vineyards in our locality owners from $50.00 to $200.00 per acre per year.

Below is a plat of one of our tracts, and if you should happen to be one of the lucky purchasers, it is safe to say you will chance to double your money before a year.

	COUNTY ROAD									
LANE	12 5 Acres	11 5 Acres	10 5 Acres	9 5 Acres	8 5 Acres	7 5 Acres	6 5 Acres	5 4.90 Acres	4 5 Acres	3 5 Acres	2 5 Acres
	13 5 Acres	14 5 Acres	15 5 Acres	16 5 Acres	17 5 Acres	18 5 Acres	19 5 Acres	20 4.90 Acres	21 5 Acres	22 5 Acres	23 5 Acres

	NEW COUNTY ROAD				
LOVERS	30 20.11 Acres	29 20.31 Acres	28 20.53 Acres	27 20.59 Acres	26 20.94 Acres

THE OAKS

COMMONLY KNOWN AS THE BROWN TRACT, situated one mile east of Visalia, Tulare County, California, is

THE NEW COLONY

Placed on the market January 11, 1907. It is a conceded fact and all agree that this is the choicest body of land ever placed on the market in Tulare County. Every one of the lots in this magnificent tract are covered with magnificent oak trees, the value of which is very great, being ornamental as well as being a landmark which is famous. These trees if cut into wood would make thousands of cords, and if sold at present prices would pay for the land at the price we are asking. We have received a great many inquiries from people in our own city regarding this tract, which alone is a guarantee that it is very choice property. Plats showing the lots will be given on application, and they are very reasonable and will be sold on easy terms. So, if you want to make the best buy you ever had better call or write us at once or it will be too late.

Golden West Real Estate Company

Los Angeles Office, 123 South Broadway. Main Office, V

To Investors

THE BOSTON-JOHNNIE MINING AND MILLING COMPANY OF JOHNNIE, NYE COUNTY, NEVADA, IS A CORPORATION ORGANIZED UNDER THE LAWS OF NEVADA, WITH A CAPITAL STOCK OF $1,000,000, DIVIDED INTO 1,000,000 SHARES, WITH A PAR VALUE OF $1.00 PER SHARE, FULLY PAID AND ABSOLUTELY NON-ASSESSABLE.

THE ORGANIZERS ARE LOS ANGELES BUSINESS MEN, WHO HAVE CREATED THE COMPANY IN THE SAME MANNER AS ANY INDUSTRIAL CORPORATION WHICH IS FORMED TO MANUFACTURE ANY PRODUCT.

THE ONE DIFFERENCE BEING THAT THE PROSPECTIVE PROFITS ARE UNLIMITED.

THERE ARE A FEW INDUSTRIAL CORPORATIONS IN THE UNITED STATES WITH $100.00 PAR VALUE STOCK WHICH IS SELLING AT $800.00, OR EIGHT TIMES ITS ORIGINAL COST.

THERE ARE HUNDREDS OF MINING STOCKS WHICH ARE SELLING FOR FROM 100 TO 1000 TIMES THEIR ORIGINAL PRICE.

NO FORM OF INVESTMENT HAS MADE SO MANY FORTUNES OUT OF A FEW DOLLARS.

IF THE STORIES COULD BE TOLD OF THE THOUSANDS OF MECHANICS, SMALL STORE KEEPERS, SCHOOL TEACHERS, ETC., WHO, WITH $50.00 OR $60.00 HAVE BECOME WEALTHY BY ONE SINGLE INVESTMENT IN THE FIRST ISSUE OF TREASURY STOCK IN A GOOD MINE, IT WOULD FILL A BOOK.

THE ONLY WAY YOU CAN JOIN THIS FORTUNATE CONTINGENT IS TO BUY GOOD MINING STOCK WHEN IT IS FIRST OFFERED.

THE BEST MINING ENGINEER IN THE WORLD CANNOT SEE BEYOND THE POINT OF THE PICK.

IF YOU KNOW YOU ARE BUYING STOCK IN A MINING COMPANY BACKED BY GOOD BUSINESS AND MINING MEN, YOU HAVE TAKEN THE FIRST STEP IN THE RIGHT DIRECTION.

A POSTAL CARD WILL BRING YOU A DETAILED STATEMENT OF THE BOSTON-JOHNNIE. THEN GO TO YOUR BANKER OR LAWYER, OR THE MERCANTILE AGENCIES AND GET A REPORT ON EACH DIRECTOR OF THIS COMPANY.

WRITE TO THE POSTMASTER OF JOHNNIE, NEVADA, AND ASK HIM HOW THE BOSTON-JOHNNIE PROPERTIES COMPARE WITH OTHERS IN THE SAME DISTRICT.

ASK HIM IF THEY ONLY HAVE PROSPECTS, OR IF THEY HAVE ORE BLOCKED OUT.

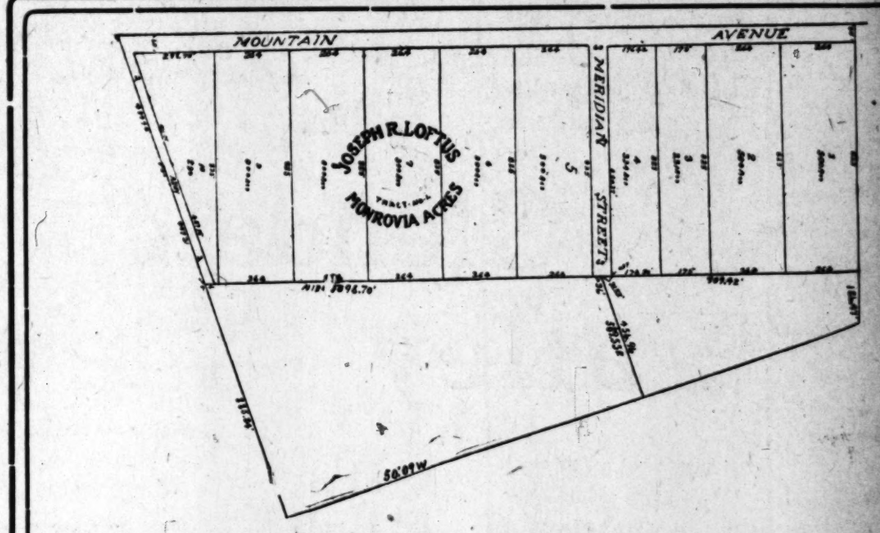
WE EXPECT TO TAKE OUT HALF A MILLION DOLLARS IN THE NEXT YEAR.

WE EXPECT TO SEE THIS STOCK GO TO A DOLLAR A SHARE.

A LIMITED AMOUNT OF THE FIRST ISSUE OF TREASURY STOCK IS OFFERED AT 20c PER SHARE. THE SECOND ISSUE WILL BE OFFERED AT 40 CENTS.

James R. H. Wagner Co.

221-222 H. W. Hellman Building



MONROVIA The Loftus Acreage MONRO

1½ miles east and south of the growing foothill town. One mile from the new extension of Monrovia-Duarte car line (now under

More than half of the Seventy-five Acres advertised last Sunday are

A RECORD BREAKING SALE—Considering the rainstorm. Only a few acres left. SOME VERY CHOICE.

The abundance of fruit will proclaim their value. There will be "BIG MONEY" made from the land in the near future. You will to be told when you see this acreage.

ABOUT NEXT WEDNESDAY WILL CLOSE THE SALE—2½—5—7 ACRES—$200 UP TO $700 AN ACRE.

Monrovia Office, 605 Myrtle St.

JOSEPH R. LOFTUS Member Los Angeles Realty Board

Phones—A6667. Main 6667.

Highland Park Terrace

Beautiful Hill Tract, inside the city limits, near Occidental College. Magnificent view. Lots $700 and up, including complete city street work. Terms as desired. Building restrictions $1500. No tents or shacks.

CRITES, MYERS & KULLI,
107 South Avenue 64 (Garvanza P. O. Bldg.)

Our Rental Department for business locations has on its list the place you want.

Robt. Marsh & Co.
Main Corridor—Ground Floor H. W. Hellman Building
Both Phones Ex. 175

The Bon Marché
LE SAGE BROS COMPANY
READY FOR BUSINESS
ABOUT FEBRUARY 15th
430-434 SOUTH BROADWAY

"QUALITY WINES"
You Never Tasted As Good
8-year-old Port or Sherry Per Gallon..... $1.00
GERMAN AMERICAN WINE CO.
314 West 8th St. No Bar
Home 4388 Main 2662

F. R. PITNEY & CO.,
MINES STOCKS BONDS
Real Estate Bought, Sold and Exchanged
Room 125 142 So. Broadway
Home Phone A1926 Los Angeles

100% Cash Profit in 30 Days
Our clients made this profit last month and got the cash. Let us tell you how you can do it.

R. D. Robinson Co.
(Ninth year in business.)
Phone 1913. 603 Grant Bldg. Los Angeles



You'll L... MOL...
at first sight and ... acquaintance.
602-4 NORTH ...



Looks Good
Doesn't It?

ell, every week it looks bet
r and better. Houses of the
ght kind are being built by
eople of the right sort. Come
d see, be our guest, let us
ve you a free boat ride. We
n easily convince you that
APLES is where you want
our seaside home. 20 miles
ill water—think of it.

A ADOPTS
ANY REFORMS.

VE PARTY WINS FROM
PAST ADVOCATES.

Is Refused People but
Assist in Government"
Ahead—Several Useless
Abolished and "One
Office" Is Now the Cry.

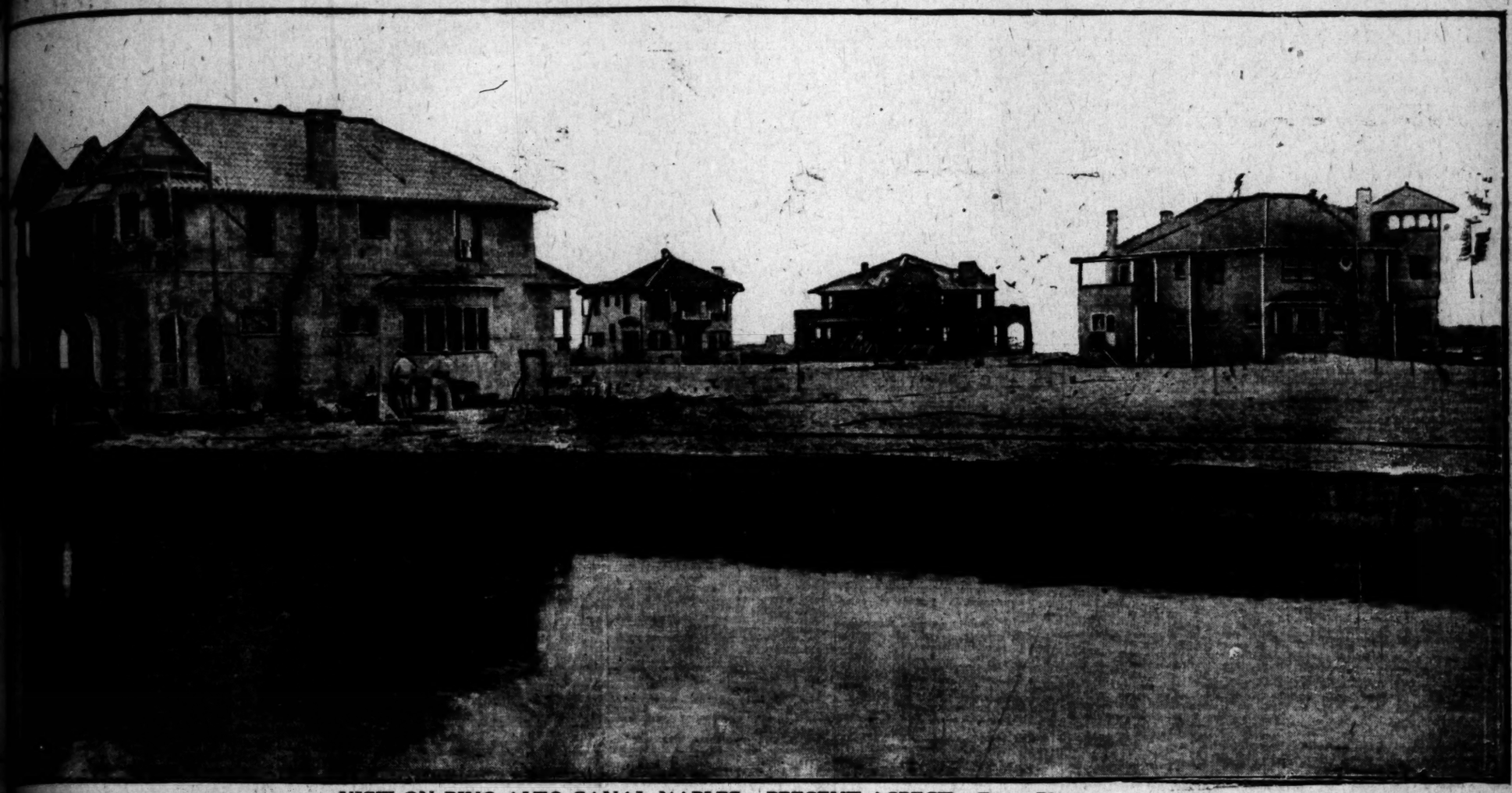
ASSOCIATED PRESS—A.M.]
TON, Jan. 12.—A compre-
ew of the remarkable
s taking place in China
of the promulgation of the
reorganizing the Chinese
is supplied to the State
by Edward T. Williams,
ery to the American le-
ng.
orders for the forma-
two commissions which
with reform projects,
that for over a month
missions have been
sessions wherein two
have been struggling
one bent on securing
ment on modern lines,
determined that there
departure from the tradi-
lines. So far as it has
ort is a compromise, but
features are retained.
worthy of note is the
the scheme for a cab-
osed consolidation of
Customs Affairs with
of Finance, probably
opposition to fur-
with the customs ad-
edict itself thinks
ficulty which has been
reform movement
past," for nowhere
weigh more heav-
than in China, and
to success in any
to show either that

It is not an inno
that it is not host
the fathers.
The chief feature
manifest endeavor
ideal of "one man,
important is the al
less multiplication
the exception of th
Relations, whose
be changed without
the powers, there
only one head to e
ing boards. Some
tions are quite obs
have been moderni
Punishments was n
in the title. It w
the Board of Law
the American Depa
While the time is
establishment of a
tial substitute is a
pointment of a co
government," which
mouthpiece of the P
are not permitted t
its members. The
tained as a terror
petent officials. The
infancy in China,
characterized by su
make it unwise to g
ure of liberty.
Some obsolete inst
abolished or incorp
boards, such as the
cial worship," "the
entertainment," the
ceremonial," all of
have been taken ov
of rights" and the
perial stud," which
over by the board o

HONORS ITA

American Ambassad
Gown from Pennsy
sity and Exposi

[BY THE ASSOCIAT
ROME, Jan. 12.—
manuel today receive
dience the Americ
Henry D. White, w
Majesty with the acca
University of Pennsyl
with the King his d
of laws. White also



VIEW ON RIVO-ALTO CANAL, NAPLES—PRESENT ASPECT—From Photo

ooks Good
Doesn't It?

, every week it looks bet- nd better. Houses of the kind are being built by ple of the right sort. Come see, be our guest, let us you a free boat ride. We easily convince you that APLES is where you want seaside home. 20 miles water—think of it.

NAPLES TODAY

"No Other Resort in the Same Class with Naples."--
Carl Leonardt.

A. M. & A. C. PARSONS
FOUNDERS AND SOLE AGENTS
HUNTINGTON BUILDING, GROUND FLOOR
Home, Ex. 862; Sunset, M. 1858 Long Beach Office, 105 Ocean Ave.

Take A Day Off

See it yourself and buy. Take no one's word. Go down today. If you haven't seen this wonderful achievement a surprise awaits you. See what money, nerve, brain and brawn have done; look at the strength of the company back of it. Above all BUY THAT LOT and build a home on it.

ADOPTS AY REFORMS.

E PARTY WINS FROM T ADVOCATES.

It is not an innovation, or at least that it is not hostile to the spirit of the fathers.

The chief feature in the edict is the manifest endeavor to approach the ideal of "one man, one office." Equally important is the abolition of the useless multiplication of officers, and with the exception of the Board of Foreign Relations, whose composition cannot be changed without permission from the powers, there will henceforth be only one head to each of the governing boards. Some of the old designations are quite obsolete and the titles have been modernized. The Board of Punishments was never fully described in the title. It will now be called the Board of Law, corresponding with the American Department of Justice.

While the time is not ripe for the establishment of a Parliament, a partial substitute is afforded by the appointment of a council "to assist in government," which is to become the mouthpiece of the people, though they are not permitted to nominate or elect its members. The censorate is retained as a terror to corrupt incompetent officials. The press is yet in its infancy in China, and is said to be characterized by such venality as to make it unwise to give it a full measure of liberty.

Some obsolete institutions have been abolished or incorporated with other boards, such as the "court of sacrificial worship," "the court of imperial entertainment," the "court of State ceremonial," all of whose functions have been taken over by the "board of rights" and the "court of the imperial stud," which has been taken over by the board of the army.

HONORS ITALY'S KING.

American Ambassador Presents Him Gown from Pennsylvania University and Exposition Medal.

[BY THE ASSOCIATED PRESS—A.M.]

ROME, Jan. 12.—King Victor Emmanuel today received in private audience the American Ambassador Henry D. White, who invested His Majesty with the academic hood of the University of Pennsylvania and placed with the King his diploma as doctor of laws. White also gave His Majesty the medal bestowed on him by the Louisiana Purchase Exposition in recognition of the King's services in promoting the Italian exhibit at St. Louis.

Ambassador and Mrs. White were the guests of Dowager Queen Margarita and of the Duke and Duchess of Genoa during the day.

JURY HAS WILLIAMS CASE.

Fate of Alleged Murderer of Vandever May Be Decided Today—Disagreement Expected.

[BY DIRECT WIRE TO THE TIMES.]

BAKERSFIELD, Jan. 12.—[Exclusive Dispatch.] All the testimony and arguments in the second trial of Buman Williams, who shot William Vandever to death at a dance in Delano last May, were in at noon today, and Judge Bennett charged the jury and submitted the case. At a late hour tonight the jury was still out and a disagreement is expected.

Counsel on both sides have made every possible effort and public interest is high. Williams testified that deceased had spoken of members of his family harshly and made a plea of self-defense.

The defendant has been attended in court throughout the trial by his three girls, one of whom is only 6 years of age. The mother and grief-stricken 17-year-old bride of Vandever have also been regular attendants at court.

CREEL GETS SUMMONS.

EL PASO (Tex.) Jan. 12.—Mexico's new Ambassador to America, Hon. Enrique Creel, has been called to the City of Mexico, where it is said, he will receive instructions relative to the negotiation of a treaty with the United States under the terms of which the Mexican republic may be able to reach and punish those of its people who come to America to plot and act against their own government.

The President has been elected an honorary member of the Royal Geographical Society of London. Those thus honored include Emperor William, King Leopold and King Oscar.

FOLLOW THE FLAG
THOS. J. CONNER
AUCTIONEER

Great closing out Surplus Stock of Fine Japanese Art Goods. What you've been waiting for.

AUCTION SALE
AT STORE NO. 2
THE YAMATO
352 South Broadway

begins Monday, January 14, at 2:30 p. m., and daily thereafter at 10:30 a. m., 2:30 p. m. and 7:30 p. m. Come one, come all, plenty of seats for everybody. Two steamships were wrecked on the Pacific Ocean and thus unfortunately delayed our holiday goods and has thrown a big surplus stock on our hands which we had especially ordered for Christmas. To raise money and reduce this surplus stock we will sell it at auction irrespective of price to all bidders. This is a big chance to get high art goods at very small prices. We mention a few of these beautiful goods:

RARE SATSUMA, CLOISONNE, BRONZES, BRASSES, HAND CARVED FURNITURE, HAND CARVED IVORIES, FINE HIGH GRADE HAND PAINTED CHINA WARE, SILK KIMONOS, EMBROIDERY, ETC., ETC.

Every Lady Who Attends Our Evening Sale Will Get a Present Free.

Houses, Lots and Lands—Review of Building and Development Contin

BY OWNERS AND DEALERS.

WET WEEK COMES OUT WELL WITH ACTIVE TRADING.

Vacant Lot on Sixth—Jefferson Street Active—Many Deals East of Main—Several Homes Attract Buyers—High Prices Along West Seventh Street.

West Sixth Street Buy.

George A. Cortelyou & Co. have sold a lot 70x144 feet, vacant on Sixth street, corner Lucas avenue, to an alley, for $3600. J. O. Krien conveys to J. K. Buck. This is $136 per foot nearly.

Jefferson Street Activity.

Property on Jefferson street, between Grand avenue and Wesley avenue, continues in good demand. The latest sale reported is 40x130 feet, No. 664 Jefferson street, between Figueroa and Wesley avenue, with a cottage of small value, for $7000. Anna F. Heron sells to Mary Libby, through the agency of Ralph Bullivan and the Equitable Investment Company. This is the rate of $175 a foot. The large Shriners' auditorium, now being erected on Jefferson, between Figueroa and Royal, has greatly helped values in the immediate vicinity. This auditorium will cost $100,000, and will seat about 5000 people. It is to be finished in time for the Shriners' conclave next May.

Half Dozen Deals.

Conway & Kessler sell for G. P. Rector to T. J. McGonigle, the southwest corner of Forty-eighth street and Vermont avenue, 91x135 feet to an alley, for $4200. Ed Waltemeyer to Henry Krenwinkel, the southwest corner of Miles and Wall streets, 100x142½ feet to alley, for $4200. Clara Hutchinson to Bernard Krenwinkel, the northwest corner Miles and Wall streets, 99x142½ feet to alley, for $3600. Southwest Land Company to Minnie S. Rector and Harriet Twitchel, two lots on the south side of Forty-eighth street, one block west of Vermont avenue, 50x130 feet each, for $2000. Southwest Land Company to F. L. Smith, the first lot north of Forty-sixth on the east side of Normandie avenue, 50x135 feet to alley, for $775. Southwest Land Company to Charles A. Erickson, the northeast corner of Forty-sixth and Normandie avenue, 50x136 feet, for $950.

Out Southwest.

J. W. Cunningham & Co. report the following sales: Northeast corner Fourth avenue and Jefferson street, 48x130 feet to alley, to L. Peterson; consideration named, $1400. To D. O'Laverty, vacant lot on Fourth avenue for Tyler & Co., consideration named, $850. To Myrtle E. Miller, two vacant lots on Fourth avenue, for Tyler & Co.; consideration named, $1200. To Sarah E. Weaver, two vacant lots on Fourth avenue, for Tyler & Co.; consideration named, $1200. To Miss Partillo, for Tyler & Co., one vacant lot on Fourth avenue; consideration named, $550. To Walter Henry Wren and J. W. Patterson, lot on Avenue 21 and California Railway; consideration named, $3800. To J. C. Smith, house and lot, for D. W. Aaron; consideration named, $1800. By A. E. Halsey, through J. W. Cunningham & Co., to George Birkel and A. M. Riley, lot on Hill, near Pico street, 45x145 feet, and two cottages; consideration named, $32,395.

Some Nice Deals.

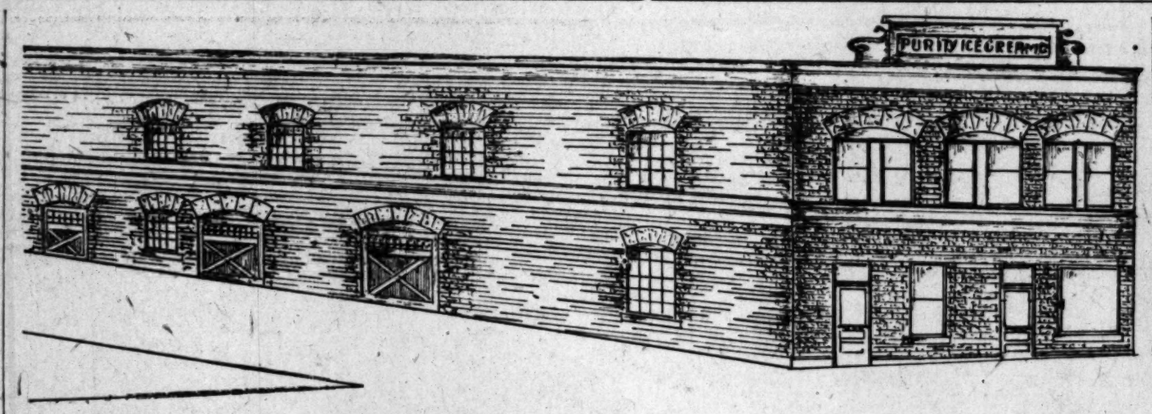
H. G. Cotton & Co. have sold for Mary E. Howe to Joseph G. Engert, four flats on West Eleventh street, between Figueroa and Georgia streets, with a lot 40x120 feet, for $9000; to Dr. De Barth Shorb, the northeast corner of Twenty-third and Central avenue, 64x145 feet to an alley, improved with two cottages, for $11,500; to Basil de Jersey, No. 535 Towne avenue, lot 26x110 feet, improved with two cottages, consideration $6000; to A. Jories, the northwest corner of Seventh and Rampart streets, 50x120 feet, for $8000.

Long Beach Record.

The People's State Bank has purchased the property it occupies on Pine avenue, between Second and Third street, Long Beach, for $85,000, or $1300 a front foot, which is the top notch thus far reached on business property.

Bunch of Handsome Deals.

C. C. C. Tatum reports the following sales: Sarah Rabin buys of George H. Rector, the southeast corner of Sixteenth and Cherry streets, 70x110 feet, unimproved, consideration, $10,000. Pauline Scholz buys of James A. Stitt, 40x176 feet, on the south side of Sixteenth street, with six-room modern cottage thereon, No. 928 West Sixteenth street; consideration, $6000. This sale was made in conjunction with John C. Stedman & Co. Carrie A. Crawford buys of Julia A. Chapman, a lot 50x120 feet, on the west side of Rich street, about 200 feet south of Pico, unimproved; consideration, $3500. The purchaser will improve with flats for an investment. Sale was made in conjunction with F. W. Flint, Jr. Callie M. Parker buys of Charles M. Stimson, two lots on the north side of Charity street, midway between Santa Fé avenue and the Redondo branch of the Santa Fé Railway, each 40x143 feet, unimproved; consideration, $1200. This is regarded as desirable for a factory site. George Gwatkin buys of L. Elwell, lot, 40x140 feet to alley, on the north side of Montclaire avenue, near Sixth avenue, unimproved; consideration, $700. B. J. Pullen has sold a lot on Western avenue, opposite Berkeley Square, 60x130 feet, for $3500 cash. The buyer has in mind the building of a modern residence on this lot at an early day.



Purity Ice Cream Factory.

Several Good Sales.

Week & Co. report the following sales: Lot 43x133½ feet on south side of East Ninth street, No. 758, with five-room cottage, $9500; No. 1412 East Ninth street, lot 25x125 feet to alley, nominal improvements, $5500; No. 1416 East Ninth street, lot 25x125 feet, and six-room cottage, $4900; No. 1618 Redwood street, lot 37x137 feet to alley, and six-room house, $3250; No. 621 Redwood street, lot 37x137 feet, and six-room cottage, $2200; No. 3785 San Pedro street, lot 50x120 feet, $2200; No. 3709 San Pedro street, lot 50x120, four-room California house, $2000.

Improved and Vacant.

F. E. Robinson & Co report the following sales: C. A. Cuff to Mrs. Frank Greene, vacant lot 50x150 feet, on Budlong avenue, just north of Adams street, consideration named $1600; W. E. Corey to W. F. Cook, lot on East Twelfth street, improved with two cottages, consideration named $3600; Ella Jones to Dr. Fry, lot 50x150 feet to an alley, improved with an eight-room house, on San Julian street, just 93 feet north of Twelfth; consideration named, $9000; L. P. Guiberson to E. E. Webster, two lots each 40x110 feet, vacant, on Wall street, just south of Thirty-seventh street, consideration named $1800; A. J. Coleman to L. A. Shaw, lot on East Twelfth street, just east of Central avenue, improved with a four-room cottage, lot 25x120 feet to an alley, consideration named $2550; to W. J. Spencer, on East Twelfth street, a four-room cottage on lot 25x120 feet, consideration named $2600; to S. M. Irvin, two lots on East Fourteenth street, 80x120 feet, improved with three cottages, stated price $8500; to homeseekers, 1000 acres of Sacramento Valley land, prices ranging from $35 to $80 per acre.

Big Bunch of Investments.

Dorsey-Dumas Realty Company reports the following sales: J. W. Hightower estate to J. W. Long, the southwest corner of Third avenue and Pico street, 150x190 feet, $9000; C. N. Johnson to C. W. West, the southwest corner of Fariando and Arlington avenues, 50x150 feet, $1800; C. N. Johnson to J. A. Vaughan, the northwest corner of Fariando and Arlington, 50x150 feet, $1750; Title Insurance and Trust Company to Bertha Carlson, lot 50x150 feet, improved with a five-room bungalow, on Third avenue, just south of Pico street, $2500; Crenshaw Realty Company to Josephine E. Wilson, two lots, each 50x150 feet, on Sixth avenue, just north of Sixteenth street, $2900; A. E. Dorsey to James Barbeau, lot 50x190 feet, on Pico street, between Fourth and Fifth avenues, $2500; Hattie Rice to W. F. Jungk, lot 50x190 feet on Pico street, between Fourth and Fifth avenues, $2600; Crenshaw Realty Company to Joseph Melczer & Co., southwest corner of Pico street and Fifth avenue, 148x200 feet, $8000; Crenshaw Realty Company to Horace F. Despars, southeast corner of Pico street and Fourth avenue, 80x190 feet, $5000; Robert Marsh & Co. to Dr. C. M. O'Leary, lot on the west side of Westchester street, 60x160 feet, in Westchester Place, $3750; Crenshaw Realty Company to Mrs. M. A. Lackland, lot 50x150 feet on Third avenue, just south of Pico street, $1400; A. M. Guidinger to Ralph Hamlin and Walter Krug, two lots 50x150 feet each, on Arlington street, just north of Sixteenth street, $2800; Horace F. Despars to Dr. D. Cave, lot 50x190 feet, just west of the corner of Arlington and Pico street, fronting on Pico, $3500; A. G. Strain to Dr. D. Cave, lot 87½x178 feet, on the west side of Van Ness avenue, just south of Pico street, $2500.

ICE CREAM FACTORY.

The Purity Ice Cream Company are about to build a new factory. The contract has been let and work begun. The picture on this page is an illustration of the building. The design is by M. C. Chamberlain. The structure is two stories and basement, 86x88 feet. The basement will be reinforced concrete with cement floor. The cost will be $10,300.

Improvements are progressing in the McCarthy Company's Florence Heights Tract, as, owing to the high grade and nature of the soil, it drains off rapidly after the heavy rains. Three new houses are being started in the McCarthy Company's Greater Los Angeles Tract, on which property the street work is fully completed.



Residence C. A. Markwell, West Seventh street.

AMONG BUILDERS AND ARCHITECTS.

DECLINING BUSINESS FOR THE MONTH TO DATE.

For Twelve Days in January There Was Less Than Two Hundred Permits Issued—No Large Work Begun This Month—Details of Contracts. Permits and New Work.

The Inspector of Buildings issues the following report of permits issued in January to date, showing 171 permits taken out to cost $244,157, less than in any corresponding period in some years:

	No. of permits.	Valuation.
Class A, steel frame	1	$40,000
Class C, reinf'd concrete.	4	18,622
Class D, 1-story	76	82,955
Class D, 1½-story	11	16,985
Class D, 2-story	15	62,732
Sheds	14	2,228
Brick alterations	16	12,180
Frame alterations	33	7,935
Demolitions	1	500
Grand total 171		$244,137
Comparison with other years:		
1906 231		$340,810

Following is a report by wards from January 7, 1907, to January 12, 1907, inclusive:

	No. of permits.	Valuation.
Ward One	8	$14,872
Ward Two	2	120
Ward Three	2	4,900
Ward Four	7	14,700
Ward Five	18	26,750
Ward Six	16	8,618
Ward Seven	7	55,050
Ward Eight	1	30
Ward Nine	9	6,750
Total 70		$131,800

NEW WORK PLANNED.

The following new work in the hands of various architects is given by the Builder and Contractor:

Edward C. Kent is preparing sketches of a six-room modern bungalow at Douglas, Ariz., for Mrs. C. C. Clarke.

Westburg & Burke are preparing plans of a seven-room frame residence on North Alvarado street, between Santa Cruz and Montrose for E. Nordquist.

John P. Krempel has plans for alterations to the storeroom at the northwest corner of First and Main streets. The fronts will be entirely remodeled, a new copper front with plate and luxfer prism glass, marble base and sills, tile floors, metal ceiling. Hardwood fixtures will also be installed.

F. M. Tyler plans for a six-room frame cottage on New Hampshire street, near Sixteenth street, for James Wool. The same architect is also drawing plans for a five-room bungalow at Forty-seventh and Vermont avenue for Tyler & Co.

Fred R. Dorn plans for a one-story eight-room brick building to contain three stores, on the west side of Main street, south of Ninth street, for Robert Marsh and F. R. Strong.

Marsh & Russell plans for a two-story ten-room frame residence at Ocean Park for Mrs. J. M. Hale. They have also in preparation drawings for a church building for the Second Adventist Church, on Thirty-fifth street. It will have brick and plastered exterior, Sunday-school room and social parlors. The same architects are making the working drawings for the Calvary Presbyterian Church, on the corner of Fremont avenue and Center street, South Pasadena. It will have artificial stone veneer facing. The interior will be arranged in the most approved style. They have also plans for alterations and additions to the Covina Methodist Church. A Sunday-school room will be added, and the structure made thoroughly modern in equipment.

Hebbard & Gill have been commissioned to prepare plans of a reinforced concrete theater and apartment building for F. Lanier of Atlanta, Ga., to be built at the corner of Third and Ash streets, San Diego. It will have a frontage of 100 feet on Ash and 150 feet on Third. The theater will have a seating capacity of 1400 and standard-sized stage. The basement will be fitted up for restaurant purposes. The building will represent an investment of $100,000.

Harrison Albright plans for a five-story reinforced concrete store and apartment building to be erected at Sixth and E streets, San Diego, for D. C. Reed and M. Hall and the building permit for its erection has been issued. It will have an equal frontage of 100 feet on both streets and will cost about $95,000.

BUILDING PERMITS ISSUED.

Louis T. McFarland, two-story, eight-room residence, No. 637 West Twenty-third street, $4500.

F. Z. Phillips, six-room residence, No. 2235 West Thirty-first street, $2000.

James & Smith, six-room residence, No. 2085 West Twenty-ninth street, $2250.

O. G. Rombotis, two-story, eight-room residence, No. 2262 West Twentieth street, $3500.

Fred R. Lewis, six-room residence, No. 307 Reno street, $3000.

Laura E. Over, five-room residence, No. 5327 Abott Place, $2000.

C. S. Blodgett, two-story, Class C brick warehouse building, No. 307 Towne avenue, $3225.50.

Paul Maire, six-room residence, No. 9 Summit avenue, $2000.

W. W. Walks, two-story, eight-room residence, No. 981 Menlo avenue, $4750.

Thomas R. Lee, two-story, eight-room residence, No. 825 West Thirtieth street, $3200.

Mrs. Richard Arenz, three-story, Class A, reinforced concrete apartment building, Nos. 533-535 South Wall street, $40,000.

W. R. Cist, two-story, sixteen-room apartment house, No. 5134 Pasadena avenue, $6700.

B. Four, one-story, Class C, brick store building, Nos. 400 to 414 East First street, $10,300.

J. E. Maxwell, two-story, seven-room residence, No. 215 Avenue 52, $3782.

Harris Newmark, two-story, eight-room residence, No. 977 Arapahoe street, $8000.

At Pasadena there were issued during the week three permits to build, of an aggregate cost of $9210. There were but two items, each for a cottage, costing as much as $2000.

At South Pasadena there were eight permits to build issued, of an aggregate cost of $19,597; one to E. H. Prescott, two-story house, $2400; to E. L. Beasley, one-and-a-half-story bungalow, $2000; to Taylor & Off, two-story, brick laundry and flat building, $3000; to Charles Packard, flat building, $3000; to William W. Fogg, two-story frame house and stable, Oneonta Park, $8397.

At San Diego for the week there were issued ten permits to build, of an aggregate cost of $119,450; one to D. C. Reed and M. Hall, five-story, to G. N. Frye, residence, $12,000; to H. D. Irwin, cottage, $2500.

At Santa Monica there have been issued recently six permits to build, of an aggregate value of $23,200; one to H. M. Gorman, bungalow at the Palisades, $15,000; one to J. L. Wurtz, cottage, Santa Monica city, $2200; Julia R. Young, cottage, Central Beach, $2000. During the past year the building at Santa Monica almost entirely in homes, is reported to amount to about $400,000. These homes ranged, for the most part, at from $1000 to $2500 each.

BUILDING CONTRACTS LET.

The effect of the continuous and copious rains is very manifest in the small number of building contracts filed during the week, as well as in the issuing of permits to build. Under these heads the items calling for an expenditure of $2000 and upward, also the new work in the hands of architects, follow:

Ida W. Sparks to F. Freeman and I. R. Lee, one-and-a-half-story eight-room bungalow, No. 1656 Cimarron street, $3185.

A. R. Maines to Los Angeles Planing Mill Company, two-story basement and attic eleven-room house, Wilshire Place, $16,841. Same owner to L. J. Smith, plastering above residence, $858. Same owner to Howe Bros., plumbing and gas fitting, same, $1188.50.

Robert Marsh and Frank R. Strong to Harry Johnson, one-story brick building, three stores, west side Main street, near Ninth, $4747.

Johanne Nolt to Wesley B. Roberts, one-story garage, northeast corner Washington and Bonnie Brae streets, $2500.

Isadoro Lafranchi to Pozzo Construction Company, four-room cottage, No. 1301 Pleasant avenue, $2050.

Jones & Smith to Walter N. Scott, six-room cottage, No. 2087 West Twenty-ninth street, $2130.

LeSage Bros. Co. to Weber Showcase Company, fittings in three-story department store, Nos. 430-34 South Broadway, $12,977.

Clara Newton Cattern to Fred W. Maule, fireproof apartment-house, No. 314 South Olive street, $29,606.61.

Fidella Wood Duckels to Wilson & Barnes, six-room cottage, Cordova street, near Normandie avenue, $2100.

R. A. Rowan & Co. to D. W. Aaron, one-story brick building, 92x80 feet, five stores, Main street, near Seventh, $14,000.

H. Newmark to Hatton & Field, two-story eight-room house, Arapahoe street, near Ninth, $7128.

C. B. Booth to J. Niederer, interior finish, two-story residence, corner Garfield avenue and Oak street, South Pasadena, $2986.

Long Beach Market Company to Martin Madden, one-story market building, 150.90 feet, Long Beach, $12,237.

Charles W. Hill to Los Angeles Artificial Stone Company, one-and-a-half-story seven-room bungalow, Alhambra, $2550.

A MODERN EFFECT.

Among the beautiful residences adorning our rapidly growing city of Los Angeles, is one just finished for C. A. Markwell, on West Seventh near Catalina street, and illustrated on this page.

The broad low effects are coming to be more and more appreciated and the expression of comfort and enjoyment as well as utility are sought for and found in the characteristics embodied in this residence.

The picture will give some idea of the massive rough stone walls of the veranda, large columns and buttresses.

The architecture is in the one and one-half story design, although it is full two stories. The heavy timbered effects given to the projections, veranda, and overhanging cornices and rafters, together with its quaint casement windows, form the chief attractive features of the exterior.

The interior is well and artistically finished. Large stone mantel, massively built-in buffet and cases, paneled walls, wide staircases, are some of the interior arrangements. The sliding doors are full panels of glass, set in coppered bars. Doors to pass-pantry and kitchen are automatic. The finish in the main rooms borders on the mission. Hardwood floors throughout.

The house contains five chambers besides the main rooms. The lighting system includes the latest conveniences. The three and four way and emergency switches to light the entire house.

The residence including the garage and man's quarters cost about $10,000. The building and all of the special fixtures and features were under the personal supervision of Scott Bros., architects.

EAST SEVENTH SALES.

W. M. Garland & Co. report the purchase of thirty feet on East Seventh street between Maple avenue and Los Angeles street, from the Huntington Land and Improvement Company at $1250 per front foot; the sale by R. S. Beebe to a local investor of the southwest corner of East Seventh and Merchant streets, with 102.6 feet frontage, for $61,560, or $600 per front foot. The sale of the southeast corner of East Seventh and Decatur streets, 147 feet frontage, to Carroll W. Gates, for $35,000; 90x125 feet on the west side of Maple avenue, between Sixth and Seventh streets, to J. W. Wilkinson, for $50,000.

TO IMPROVE SUNSET BOULEVARD

The following communication is gladly given space.—[Editor Times.

The people who own property on Sunset boulevard and near it, and also those interested in good roads, are trying to join hands to raise a fund to put the boulevard in first-class condition for all kinds of travel. This boulevard was built at a cost of about $1,000,000, and few realize how easy and cheap the finest drive in the West can be had here. As it is now rough and full of holes it is scarcely traveled by automobiles, but is shunned, and Vermont and Prospect avenues mostly used. I think $25,000 would put it in fine shape from Los Angeles to West Hollywood limits, and in order to start the raising of that amount I will be one of 250 men to give $100 each, or I will be one of 100 to give $250, or I will join any plan to raise said amount. Los Angeles and vicinity has many roads called boulevards, but they are not such boulevards as are found in Kansas City, Chicago and Eastern cities. It is the latter class, we want to put Sunset in, and it should be pushed along. With all eyes on the West and northwest, and millions to improve street railroads, it is only a small matter to make Sunset boulevard a beautiful and pleasant fifteen-minute drive to that popular foothill city, Hollywood. Respectfully, A. B. SHRINER.

RAMONA ACRES.

The Emerson Realty Company of the Delta building, general agents for "Ramona Acres," are introducing a new and unique idea in subdivision, something never before placed before the public in California. Their "Ramona Acres" second filing, only ninety-six lots, cut from 113 acres of land, are all corner lots, each and every lot an acre, which is a greater area than five city lots.

Cement sidewalks and curbs are now being put in; 178 inches of artesian water is being piped to the front and back of each acre from the Ramona Ranch Company's own private reservoir, holding 530,000 gallons of water. Electric light poles are on the ground for lighting purposes. The Pacific Electric Covina line will place this tract within seventeen minutes of the center of Los Angeles, and is nearing completion.

"Ramona Acres" has the distinction of being the first piece of high, level land platted into acre lots, its elevation being over 466 feet above sea level, or considerably above the frost line.

Sales up to date in "Ramona Acres" aggregate a total of over $120,000.

The above, and other lots in the attractive Commonwealth tract, are to be improved with substantial residences in the very near future.

REAL ESTATE

Further Improvement... ress on West Jeffer... tion has just been... Council for the pa... between Key West ... mont avenue. Another ... is now being signed by ... ers, providing for the ... Vermont avenue sid... will be presented to the ... meeting Monday ... provide for asphalt ... the work will go forward ... as the sewers are com... ferson street from Ma... ern avenue. This work ... hand in the City Engi... it is expected the pavi... pleted in the next eight ... The contract for paving ... Main to Key West ... steps for which were ta... will be ready to let in ... months, and when the ... pleted to Western ... will have an asphalt ... two and a half miles ... ing this thoroughfare ... town pavement in the ... of this distance Jeffe... two and a half feet ... still another project ... the strip between Vermont ... mont avenues, a distance ... thousand feet to a wide ... the rest of the street ... ing with favor among ... owners affected, who ... would have a decided ... ing the value of the ... well as benefiting the ... tween Main and Wester...

Winton & McLeod ... the following sales: ... $4450, in Corinth ... on Vermont avenue ... sett, $775; lot on Ver... C. J. Waddell, $775; lot ... nue to James Patton, ... tia avenue to John ... Romeo street to E. ... lot on Russell avenue ... $450. Winton & McLeod ... Street Tract No. 5: Two ... sixth street to M. B. ...

The T. H. Hastings Co. ... the following sales of ... in the Westlake dist... $33,750: F. Orme ... Johnston, northwest ... wealth avenue and Fi... ert M. Hale, east f... avenue, between Fi... streets, 120x170 feet, ... house to Elizabeth ... Commonwealth avenue ... street, 60x170 feet, ... Commonwealth ... Fourth and Fifth, ... way to E. G. Stiles ... East front Westmo... tween Wilshire and ... enth street, J. A. ... R. Shatto to A. ... feet, $3850.

Don't Pay Commissio



JOIN

THE Los Angeles Real Estate Exchange

INCORPORATED

Buyers and Sellers Operate Directly with Each Other

NO COMMISSIONS PAID BY ANYONE

Quick, Satisfactory Results

List of Investments Permitted on Exchange

REAL ESTATE FOR SALE, RENT OR EXCHANGE; BUSINESS OPPORTUNITIES; HOTELS AND ROOMING HOUSES; MONEY TO LOAN

For Full Particulars, Phone, Write or Call

Los Angeles Real Estate Exchange

"Organized for Mutual Benefit of Buyers and Sellers"

414½ South Broadway Third floor

Phones Home F4170 Sunset Broadway 1517

Los Angeles Sunday Times

Part IV—12 Pages

FIRST LINER SHEET.

SUNDAY MORNING, JANUARY 13, 1907.

On All News Stands—Trains and Streets. 5 CENTS

SPECIAL NOTICES—

THIN, WASTED, HOLLOW AND SUNKEN cheeks and necks rounded out to symmetrical proportions painlessly and permanently in one visit; all facial cavities, such as expressional depressions around the mouth, dimples that have settled into wrinkles, positively filled out without detention in doors; no paraffine, no jumping; thin hands restored to plumpness by immediate process; wrinkles, smallpox pittings and facial defects removed painlessly in one sitting; baggy and puffy eyelids, scowls and crows feet completely routed by the new skin restoration process. Freckles, moles and superfluous hair removed in one treatment; the only place in the city where brown birthmarks are positively destroyed in 24 hours. Mrs. McNall, the leading dermatologist of the Pacific Coast, practice established in Los Angeles in 1895. Patients treated in this city 10 years ago and present patrons can be seen and interviewed at 121 N. FLOWER. Phone 7101. Take W. 2nd-street car. City reference and physician's indorsement on file at the office. 13

THE AUDIT COMPANY
of Los Angeles,
418-420 L. A. Trust Bldg.
We have added to our Public Accounting business a department of
PUBLIC STENOGRAPHY,
in charge of S. A. Covey.
We are prepared to do first-class work of all kinds. Correspondence, legal documents, business statements, manuscripts and all kinds of typewriting.
THE AUDIT COMPANY,
Public Accountants and Auditors,
418-420 L. A. Trust Bldg. Home phone A3560.

FREE! EXCURSION TO SAN PEDRO, THE best place in California to invest in real estate; now is the time to buy; prices still reasonable, but will advance rapidly when developments long been shaping burst into activity. The strike is over, and there is now but one side to it. Ninety choice lots a few blocks above and overlooking the harbor finest view in San Ped; for sale, $400 and up, 1-3 cash, bal. 6 and 12 months. Tickets and information free any day before excursion day, Jan. 17. Ask for MRS. SWEET and MRS. LOGAN, office 636-37 Chamber of Commerce Bldg. 13

GROCERIES AT BEDROCK PRICES.
Creamery butter, 35c; eggs, 20c; 3 pounds lard, 50c; bacon, 15c; pickle hams, 9c; 4 pounds raisins, 25c; 5 pounds dates, figs, prunes, 25c; comb honey, 10c; 5 pounds buckwheat, 25c; can maple syrup, 20c; 5 can baked beans, 25c; 5 soups, 25c; 3 salt mackerel, 25c; spiced herrings, 5c; 20 pounds sugar, $1; 3 cans blackberries, 25c.
ECONOMIC, 346 East Fifth st. 13

WANTED—EVERY PERSON INTERESTED in the future of this great city, to join the Los Angeles Real Estate Exchange, organized for the mutual benefit of buyers and sellers of real estate and investments.
NO COMMISSION PAID BY ANY ONE.
Phone, write or call for prospectus and full particulars. Third floor, 414½ S. BROADWAY. Phones Broadway 1417, Main 7450. 13

DON'T PAY COMMISSIONS—THE BUSIEST place in the city last week was the Los Angeles Real Estate Exchange. It is the talk of the town. Better join. Phone, write or call for full particulars how to buy, sell or exchange your holdings, getting quick results without paying a commission. 414½ SOUTH BROADWAY, third floor. Phones—F4170, Broadway 1417. 13

IF YOU WANT SWELL FITTING SUITS cheap, call on UNITED MISFIT CLOTHING CO., 127 E. Third st. Phone Bdway. 1616. We have a first-class line of tailor-made suits, pants and overcoats. We also want to buy your cast-off clothing and personal property, especially dress and Tuxedo suits. Highest prices paid. Dress and Tuxedo suits for rent. 13

IF YOU WANT SWELL FITTING SUITS cheap, call on UNITED MISFIT CLOTHING CO., 127 E. Third st. Phone Bdway 1616. We have a first-class line of tailor-made suits, pants and overcoats. We also want to buy your cast-off clothing and personal property, especially dress and Tuxedo suits. Highest prices paid. Dress and Tuxedo suits for rent. 13

UNITED HARNESS CO.—
Sells saddlery goods
Cheaper than any place in town.
Get acquainted with us.
462 SOUTH MAIN STREET. 13

UNITED HARNESS CO.—
For express harness.
For team harness.
The cheapest. The best.
462 SOUTH MAIN STREET. 13

BATHS, MASSAGE, FACE AND SCALP treatments, superfluous hair killed without injuring the skin, chiropody, etc.; try my hair tonic, which is a marvel; my wrinkle eradicator and jelly keep the face firm and clean; hair and corn solvent keep the feet in order. MME. KITTLE, 340 S. Hill. Main 4656. 13

SOUTHERN CALIFORNIA AGENCY OF the Hawaii Promotion Committee has been transferred to the rooms of the Los Angeles Chamber of Commerce, with Mr. Loyd Childs as agent. A free stereopticon lecture will be given daily on Hawaii in the lecture-room. 13

HEALTHY EASTERN MAN, 36, WILL PAY well, anyone placing him in steady night or day job at reasonable wages; give particulars. No canvassing. Address C, box 58, TIMES OFFICE. 13

FURNITURE REPAIR WORKS—RATTAN and wicker furniture repaired, upholstering of all kinds, new and repairing. Mattresses, box couches and cots made to order. Cane seating. Home Phone 24367. Broadway 4382. 1603 S. MAIN.

SOUTHERN CALIFORNIA NATIONAL CAT Club. Second Annual Show, January 17th to 20th at Chutes Park; cat fanciers and dealers invited to membership; entrance $1; annual dues $1; branch of National Cat Club of America. Mrs. WOLF, 611½ S. Broadway, Secretary. 13

LACE CURTAINS LAUNDERED, STARCHED and stretched better and cheaper. Ten years same address. Beautiful work. Five and six pairs, $1. ARTHUR KING, steam cleaners, 616 N. Coronado st. Phone Temple 725. 13

HOUSE PAINTING, PAPERING, GLAZING, 36-inch burlaps, 12½c; 76-inch natural, 25c; paper and border for 12-ft. room, $1; beat paint, $1.50; shingle stains, 75c; molding, 2c; opaque shades, 40c. WALTER BROS., 427 S. Spring.

NEVER LEAK SLATE-ROOF PAINT CO. warranted 5 to 10 years; stops leak, preserves shingles, tin, iron and felt roofs; put on $1 per square; painting, tinting, paperhanging 2723 MARRIETTA. Phone Boyle 1848. Dl39. 13

HAVE YOU HOUSEHOLD GOODS TO SHIP to or from the East or North? Get the benefit of reduced rates at BEKINS VAN AND STORAGE CO., agents for tourists and emigrants. 244 S. Broadway.

THE NEW STORE—
UNITED HARNESS CO.,
462 S. MAIN ST. 13

IF MISS ALICE JACKSON OF COLORADO Springs, or any one knowing where she is, will leave her address at 742½ S. SPRING ST., Los Angeles, a friend will call on her. 13

SUPERFLUOUS HAIR PERMANENTLY removed; city references. Also teach electrolysis. MRS M. J. WOODRUFF, electric needle specialist, 748 W. 7th st. Phone 8545.

GYMNASTICS, ELECTRIC LIGHT BATHS, massage, etc., (special course) now open. 216 S. RENO ST. Home 4175.

1000 BUSINESS CARDS, $1.50; GOOD white bristol, conveniently boxed; other printing, low prices. COOK BROS., 101½ S. Broadway.

500 NICELY PRINTED BUSINESS CARDS, $1.50, in convenient boxes; other printing in proportion. E. J. ELSON CO., Home 2326, 121½ S. Broadway.

LEARN THE REMUNERATIVE ART OF resilvering and making mirrors. Full instructions postpaid, 50c. JOHN ZUKI, 412 W Second st. 13

LITERARY WORK CORRECTED, REVISED, type-written, Vaudeville sketches to order. J. D. STEELI, 227 Patton st. Phone Temple 366. 13

MOLES, HAIR AND ALL FACIAL BLEMishes removed. Scalp treatments. Obesity reduced. DR. KATE BRITZ, 212 S. Broadway. Broadway 2458. 13

FREE BOOK, "THE EYE AND ITS CARE." Call, or mailed for stamp.
B. F. MILLS, O. D., 205 N. Broadway. 12

CALIFORNIA STEAM CARPET CLEANING WORKS, cleans carpets; upholstering and repairing. 229 E. 4th., Main 715, Home A8254.

DR. A. POLASKY, OCULIST AND OPTIcian, 317 W. Third, will guarantee a perfect fit in glasses. Examination free. Main 6011.

FEATHER PILLOWS RENOVATED AT ACME FEATHER WORKS, 758 San Pedro. Phone Sunset Main 1166, Home 8041. 13

CHURCH NOTICES—
With Place and Hour.

FIRST UNITED BRETHREN CHURCH corner Pico and Hope sts., L. S. Cornell, Pastor; preaching 11 a.m. and 7:30 p.m.; Sunday-school 9:45 a.m.; Y.P.C.U., 6:30 p.m. 13

FIRST UNIVERSALIST CHURCH, 1500 Figueroa st. Dr. Nash, from Boston, speaks at 11. Don't miss the opportunity to hear him.

MILLENIAL DAWN FRIENDS MEET AT Mannouth Hall, 217 S. Broadway, Sunday at 1:15, 2 and 6:15 p.m.; all Bible truth seekers cordially invited.

CHURCH NOTICES—
With Place and Hour.

TEMPLE BAPTIST CHURCH, IN TEMple Auditorium, corner Fifth and Olive. Preaching at 11 and 7:30 by the pastor, Robert J. Burdette, topic of morning service, "In the Beginning;" evening, "The Valley of Decision." Music under direction of Dr. Bruce Gordon Kingsley. Bible school at 9:30; Dr. J. C. McCoy, superintendent. Come and hear the "Chimes" which open every service, come and hear the great Austin organ; come and make the Temple your church home. There are 2500 free seats, and a cordial welcome for every one. 13

FIRST CHURCH OF CHRIST, SCIENTIST, of Los Angeles. Services in the church edifice, 17th and Figueroa sts., 11 a.m. and 8 p.m. Sermon from the Christian Science Quarterly, subject, "Sacrament." Sunday-school at 11 a.m.; Wednesday evening meeting at 8 o'clock. Take Washington st. car to Figueroa and 17th sts. Traction car to 18th and Georgia sts. Reading-room, 404 Union Trust Bldg., Fourth and spring sts. Open daily from 9:30 to 5 p.m. 13

SECOND CHUBCH OF CHRIST, SCIENtist—Simpson Auditorium, 734 S. Hope st. Services Sunday, 11 a.m. and 8 p.m.; sermon from the Christian Science Quarterly. Subject, "Sacrament." Children's sunday-school, 9:30 a.m. Wednesday evening meeting at 8 o'clock. Reading-rooms, 510-511 Herman W. Hellman Bldg., Spring and Fourth sts., open daily. Sundays excepted, from 9 a.m. to 5 p.m. 13

ST. PAUL'S PRO-CATHEDRAL, 323 S. Olive st., (near many leading hotels.) the Rev. J. J. Wilkins, D.D., dean and rector. Services, 7:30 and 11 a.m.; 7:30 p.m.; Sunday-school, 9:30 a.m. Young People's meeting, 6:45 p.m. The rector will preach. Subjects, "The Purpose of Foreign Missions;" "What Doest Thou Here?" Desirable sittings and a cordial welcome for all who may come, especially strangers. Please tarry for a moment to meet the clergy.

FIRST CONGREGATIONAL CHURCH, HOPE st., near Ninth. Seats free. Rev. William Horace Day, D.D., pastor. Rev. Warren F. Day, D.D., pastor emeritus. Mr. Harry Clifford Dickinson, choir master. Dean Walter F. Skeele, organist. Morning service, 11 o'clock, the pastor emeritus will preach on "Foreign Missions: Their Appeal to the Men of the Twentieth Century." Evening service, 7:45 o'clock the pastor will preach on "Ezra, the Lawyer." 13

CHURCH OF THE UNITY (UNITARIAN,) 925 S. Flower st., Burt Estes Howard, Minister; morning service at 11; subject, "An Empty House and Eight Devils;" 7:45, sacred concert by the choir. Silver collection at the door. Sunday-school at 9:45 a.m. 13

FIRST PRESBYTERIAN CHURCH, FIGueroa and 20th sts. The pastor, Rev. Frank De Witt Talmage, D.D., will preach at 11 a.m., subject, "Spiritual Wonder;" also at 7:30 p.m., subject, "The Conquering Locust." 13

THE INDEPENDENT CHURCH OF Christ, Third and Figueroa, streets, Rev. J. S. Thomson, pastor. Service Sunday morning at 11 o'clock. Subject of sermon, "Our Burdens." Everyone welcome. 13

BENJAMIN FAY MILLS, PERMANENT minister of the Los Angeles Fellowship, will speak Sunday at 11 a.m. at Blanchard Hall on the subject, "Faithful Failures;" 7:45, Gospel music. A cordial invitation is extended to all. 13

ADVENT CHRISTIAN CHURCH, N. AVE. 22, East Los Angeles, O. M. Owen, Pastor; morning subject, "Man At Man or His House only that God Created;" evening, "A Conditional Promise of Infinite Value." 13

REV. D. F. HOWE, D.D., PASTOR OF Westlake M.E. Church, will preach Sunday morning at 11 o'clock; evening at 7:45. The public is cordially invited to these services.

ORCHARD AVENUE BAPTIST; ORCHARD and 29th; University cars. G. A. CLEAVELAND, pastor. Preaching 11 a.m., 7:30 p.m. Gospel sermons. Seats free. Strangers welcome.

CHURCH NOTICES—
Miscellaneous.

FREE READING ROOM, CIRCULATING METAPHYSICAL LIBRARY, 611 Grant Bldg., cor. 4th and Broadway. May Cecil Lincoln of Buffalo will conduct the healing meeting Thursday evening; subject, "Nature's Finer Forces." All welcome. W. J. Colville, the world-renowned author and lecturer, will begin a series of 10 lessons Sunday afternoon and evening. Full course tickets, $2. A choice line of books are on sale. Hours, 12 to 8 p.m.; Sunday, 1 to 5. Home phone 1713. 13

HOME OF TRUTH, 1227 GEORGIA ST. Baba Bharati will speak Sunday morning, January 13, at 11 o'clock. Subject: "What is Truth." The message of this Eastern sage is attracting growing attention. All are welcome. 13

CHURCH OF HUMANITY, MAMMOTH Hall, 517 Broadway. Dr. Dowling speaks tonight on "An Evening with Necromancers, Soothsayers, Mediums and Voodoos, Source of Their Magical Powers." 12

CHURCH OF HUMANITY, HOEGEE HALL, E. Hollywood, Vermont and Prospect aves. Dr. Dowling speaks at 2 o'clock this afternoon on "Which Everybody Believes, Basis of Universal Fraternity."

SOCIETY MEETINGS—

JOHN SLATER, PLATFORM TEST PSYchic, under the auspices of Odd Fellows Spiritual Society, will hold two grand test seances today; this afternoon at 2:45 and evening at 7:45; each meeting will be devoted to tests and messages, all welcome. Odd Fellows Hall, 220 S. Main st. 13

UDANA KARANA TEMPLE, 737 SOUTH Spring street. Sermon by Rev. Svami Mitrananda at 7:45, followed by messages, silver collection. Charter members requested to meet tonight. Circle every Wednesday, Saturday at 7:30 o'clock. 13

PROF. IRA L. GUILFORD, BE HAPPY Association; [illegible] speaks on any topic requested, (inspiration) at Mammoth Hall, 517 S. Broadway, Monday evening. Seats free. Scientific psychic tests for all. His office 414½ S. SPRING. 13

THE PEOPLE'S PSYCHIC CONFERENCE, developing and message meeting, 10:30 a.m., 342 S. Main, Burbank Hall. Miss Freda Gelbin, messages, Mrs. J. Whitney, developing class, 9:30 a.m. Mr. Voss, healing, spiritual song service. Everybody welcome. 13

J. STITT WILSON SPEAKS AT BLANchard Hall, 233 S. Broadway, at 2:30 p.m. sharp, subject "The Science of Human Freedom. A message to thinkers, students of the occult, truth-seekers. Admission free; silver collection. Classes to be organized. 13

RIKES, THE DIVINE HEALING WONDER. Every sick person healed; psychic work demonstrated; short lecture. Rikes, a successful teacher of soul expression and psychic forces, 2:30 and 8 p.m., BURBANK HALL. Free admission. 13

STANTON RELIEF CORPS, NO. 16, MEETings second and fourth Fridays of each month, at 1 o'clock, in VICTORIA HALL, No. 135½ S. Spring st. Geneva B. Algie, President; Ella M. French, Secretary. 13

HOME OF TRUTH, 1227 GEORGIA ST. Baba Bharati will speak Sunday morning, January 12, at 11 o'clock. Subject: "What is Truth?" The message of this Eastern sage is attracting growing attention. All are welcome. 13

MINNESOTANS ATTENTION. PLEASE register at Case-Smurr-Damerel Hardware Store, 412 S. Broadway. Gopher Club meets at Chamber of Commerce Tuesday evening; all welcome. 12

FIRST SPIRITUALIST MISSION, MR. AND Mrs. Chesbro, pastors. Services, lecture and messages, every Sunday 8 p.m. Test circles Tuesdays 8 p.m. Readings daily. 852 S. HILL. 13

SCIENCE OF SOUL SCHOOL OF EXPRESsion in Health Opulence and Mind Illumined. Class talk by Mrs. T. G. Hills, Sunday afternoon at 3 o'clock. Loving welcome. 838 W. FIFTH. 12

"HOW TO COMMUNICATE WITH A DIStant Mind." Free lecture, illustrated by each face, 8 this evening, 625 S. FIGUEROA ST. Repeated Wednesday evening. 13

HYGIENISTS' CLUB MEETS TODAY 2 P.M. at Howell's, 214 S. Main st. Dr. Axel Emil Gibson lectures on "Sidelights on the Diet Question." Everybody invited. 12

HOME OF SOUL, SUNDAY 11 A.M., SUBject, "Soul and God." 8 p.m., "Gold and Soul," by James Ernest Collinge. 518 W. FIFTH. 13

FELLOWSHIP OF NEW THOUGHT meet today, Calidonia Hall, 113½ S. Spring. Conference 2:30. Evening meeting 7:30. Tests, messages by Mrs. Bevan. Seats free. 13

SOCIETY SPIRITUAL PROGRESSION, 814 S. Main; 9:30, Union Lyceum; 10:45, healing conference, messages; 7:30, flower seance. Mrs. M. C. Vlasek, Pastor. 13

CHRISTADELPHIAN ECCLESIA, 517 S. Broadway's. Every Sunday, meeting for worship, 1:30. Free lecture, 3 p.m. All are cordially invited. 13

ESPERANTO SOCIETY MEETS MONDAY evening 8 o'clock, at headquarters, 307 Blanchard Bldg., 232 S. Hill st. Beginners' class 7:30 p.m.

BABA BHARATI LECTURES TONIGHT AT Krishna Temple, 720 W. 16th st., at 8; subject, "Tolstoy, the Sage." Silver collection. 13

VEDANTA SOCIETY, LECTURE BY Swami Sachchidananda of India, "Mahabharata, Great Hindu Epic," 3 p.m. today, Music Hall, Blanchard Bldg. 232 S. Hill. 13

LIBERAL CLUB — UNTIL A SUITABLE hall can be secured, the Liberal Club will discontinue public meetings Sunday nights. 13

SOCIETY MEETINGS—

THE COLLEGE OF OCCULT LORE, A DEpartment of the University and Home of Applied Sciences, will begin the third term of its seventh year on Friday night, Jan. 18, in Hoegee Hall, East Hollywood. Dr. Dowling and other members of the faculty will speak. Class work begins Monday, Jan. 21. Take Hollywood car, get off at Vermont ave. Tel. Home E3645. 13

MRS. BELLE EDWARDS, THE WORLD'S greatest platform test psychic, will be heard tonight before the Society of Eternal Progression at Mammoth Hall, 517 S. Broadway. If skeptical regarding spirit return, do not fail to hear Mrs. Edwards. She answers sealed questions and gives beautiful spirit messages; come early to secure seat. Take elevator to third floor. HALL 3. 13

UNIVERSAL BROTHERHOOD SOCIETY holds spiritual meetings this afternoon 2:45 Lecture by Dr. Green; subject "Unseen Forces," followed by messages, readings. Evening meeting 8 o'clock; subject "Health, Wealth, Happiness," followed by messages and readings for everybody; present questions answered. Come early to get seats. ROOM 46, 119½ S. Spring. 13

THEOSOPHICAL SOCIETY IN AMERICA LOS ANGELENOS BRANCH.
Rooms 117-143 S. Broadway.
Tonight at 8 o'clock.
"Oriental Religion," by Mr. Alfred L. Leonard, studies from the "Secret Doctrine" every Wednesday at 8 p.m. Talks on Theosophy every Friday at 8 p.m. Meetings free to all. 13

THE SPIRITUAL SOCIETY OF TRUTHSEEKERS" meet Sunday, January 13, 10:30, Healing and developing circle. All welcome. 7:30 p.m., lecture by Prof. Craig, the gifted and eloquent inspirational speaker of Ohio, folowed by Mrs. Grace Aitken of Chicago, phenomenal "Test Medium." Silver collection. 13

MARRIAGE WILL BE TREATED SCIENtifically by Dr. H. Aylmer Harding, in his lecture, "Building the Body Beautiful," before the Progressive Club this evening, in Symphony Hall, 232 S. Hill st. General discussion, recitation by Miss Julia Wakeman, vocal duet by the Misses Rue and Stratton. 13

PERSONAL—
Business.

PERSONAL—
PROF. C. IRVIN ALTHOUSE,
THE CELEBRATED PALMIST (and astrologer) whose work is known throughout this entire land, and who has made a life study of PALMISTRY AND ASTROLOGY, has convinced hundreds of the best intellects and persons in all walks of life that his remarkable readings and predictions for future events in their lives are unparalleled.
PROF. ALTHOUSE'S readings, which are thorough and scientific, have nothing in common whatever with the fictitious readings of illiterate, unreliable humbug palmists, psychics, fortune tellers, etc., who scarcely know one line or mount from the other, and who, by their disgraceful readings, bring these useful sciences into the mire of fortune telling and fraud. A satisfactory reading can only be had from one who has thoroughly mastered the laws of this wonderful science through years of critical study of planetary influences on the lines of the PALM, combined with large experience, trained judgment, etc. All kinds of diseases can be accurately diagnosed. Careful advice given in domestic, love affairs, etc.; also of financial success or failure; changes, deaths, investments, vocation in life, and many other important things you should know, which cannot be mentioned. With each palm, there is also an astrological reading.
PROF. ALTHOUSE stands at the very head of the profession, having read—FROM LIFE—more celebrated people than any other palmist. He does not deceive the public in this respect. His readings, too must in no wise be classed with those of any other reader now operating in this part of the country, and his skilled work has no comparison with theirs whatsoever.
E. H. SOTHERN says—"I find your readings coincides with Cheiro's," and "I am greatly interested in Palmistry." Frederick Warde says, "Your reading of my hands was most satisfactory. Your knowledge and skill in palmistry is REMARKABLE and gave me a much more exalted idea of that science than I have hitherto entertained." Louis James, actor, says, "I wish to say that your reading of my hand was ENTIRELY SATISFACTORY." Paul Gilmore, actor, says, "I want to express to you my keen appreciation of your reading; it is by far the most scientific I have ever had." Juliet Crosby, actress, says, "Prof. Althouse has given me a most helpful, complete and satisfactory reading." Prof. Althouse also read Admiral Schley, Senator Clark, Gov. Pardee, Gen. Chaffee, Baron Rothschild, Joaquin Miller, Ysaye, Sousa, Creatore, Susan B. Anthony, Nance O'Neil, Salvo, Ada Rehan, Marlowe, Adaberto, Semirich, Gadski, Jefferson, Nat Goodwin, Maxine Elliott, Lillian Russell and hundreds of others. These are a few names of PUBLIC persons, and are merely given to indicate the class of people being read, as well as the very best people of Los Angeles, WITH WHOM ALL HIS BUSINESS IS STRICTLY CONFIDENTIAL.
Intelligent, high-class patronage solicited—those capable of appreciating the superior qualities of a fine reader.
ASTROLOGY AND THE HOROSCOPE.
PROF. ALTHOUSE has also given many years of critical study to and is an experienced practitioner in the science of MODERN ASTROLOGY, by which he has made many REMARKABLE PREDICTIONS. The HOROSCOPE DESCRIBED, A GUIDE IN LIFE, showing remarkable things when properly cast — from the position of the planets at your birth; in fact, everything about one's self or world knowing, being in truth one of the best investments the world offers. Your horoscope also a key to the character of others, and in this respect can be of the utmost use to you. Beware of the braggart and untruthful reader, and who is not competent to cast horoscopes CORRECTLY.
PROF. ALTHOUSE'S wonderful proficiency in hand reading and casting of horoscopes, has brought him a large and successful practice. The most private confidence are reposed in him, and his advice is sought in the most difficult and critical circumstances.
Daily and evenings, Sunday 10 to 2.
STUDIO PARLORS, 205½ S. SPRING ST. 13

PERSONAL—THIS AD AND 10 CENTS; Are you in trouble? Save time and money by consulting Roving Tom's Romany Gypsy queens, gifted palmist and lifereaders; giving names of friends and relatives; advice on all matters; tells startling truths; what she sees and tells comes true; no guess-work; no questions asked; 25 cent will convince all. Camp at 412 S. MAIN ST. 13

PERSONAL—IF THIS SHOULD MEET THE eye of Walter Sholts Stanford, native of Birmingham, Eng., he will hear something to his advantage by communicating to MILES & JACKSON, solicitors to the Court of Chancery, 136 Great Victoria st., London, Eng. 13

PERSONAL—LADIES, ASK YOUR DRUGgist for Chichester's Pills, the Diamond Brand; regarded as best, safest, always reliable; buy of your druggist; take no other; Chichester's Diamond Brand Pills are sold by druggists everywhere. CHICHESTER CHEM. CO., Philadelphia, Pa.

PERSONAL—YOUR FUTURE FORETOLD free, to prove the superiority of my life readings above all others, I will send yours free, with special forecast for this year. Send stamped addressed envelope and birth date and get a fortune worth having. ALMA ZYTO, drawer 752, Chicago. 13

PERSONAL — PROF. IRA L. GUILFORD, phrenologist, psychic, palmist, both hands read this week, 25c; free lecture Monday evening at Mammoth Hall; 9 years in Los Angeles. Ask any person. Office 341½ S. SPRING. 13

PERSONAL—
SHIP YOUR FREIGHT CHEAP.
If you are moving to Spokane or vicinity, can save you half. Address B, box 154, TIMES OFFICE. 13

PERSONAL—IF RUN DOWN FROM OVERwork or sickness, write for booklet on the great European discovery, ASPA WEIGHT PRODUCER, to ASPA COMPANY, 1265 Broadway, New York.

PERSONAL — SECOND-HAND MACHINES, all makes, from $5 up; drop-heads from $14 up; no reasonable offer refused. WHITE & DOMESTIC OFFICE, 537 S. Broadway. Main 6166, Home F6737. 13

PERSONAL—LADIES, USE DR. LA FRANco's Compound; safe, speedy regulator, 25 cents, druggists or mail; booklet and testimonials free. DR. LaFRANCO, Philadelphia, Pa.

PERSONAL—M. ELLA HARRIS & SON, The best and most reputable dermatologists in the West. We show results. See "the woman in the window." 319 W. THIRD.

PERSONAL—MRS. J. WHITNEY, developing BUSINESS SEANCES. LIFE READER. Messages from departed friends. 415½ SOUTH SPRING

PERSONAL—CREOLE PARLORS, M. LOUise Davis, proprietor. Chiropody, dermatology, scalp treatment, face massage and hair dressing. 109 W. PICO. Phone 10937. 13

PERSONAL—THE ADDRESS OF MRS Maggie Godfrey, late of Denver, Colo. Address her daughter, T. Y., care of Bakersfield Morning Echo. 13

PERSONAL—DALEY SCHOOL OF MUSIC and acting. Best instruction in piano, vocal and dramatic art. DALEY, 707 S. Broadway. 13

PERSONAL — FOR SALE, VALUABLE young Spitz dog, nicely trained. Your own price where it gets good care. 413½ E. PICO 13

PERSONAL—SANFORD JOHNSON, INDEpendent Slate-writing Psychic, 752 S. Spring Circles Monday, Thursday, 8 p.m. Phone Main 4501. 13

PERSONAL—
Business.

PERSONAL—
KNOW THY FUTURE
BY CONSULTING THE
WORLD'S GREATEST CLAIRVOYANT, PALMIST AND SPIRIT MEDIUM.

PPP RRR OO FFF
P PR RO O F
PPP RRR O O FFF
P R RO O F
P R RO OO F

PERMANENTLY LOCATED IN HIS OWN HOME, 659 S. HILL ST., 659, CORNER OF SEVENTH ST.
Forty years a practicing psychic, known from ocean to ocean as the marvel of two hemispheres, press and public recognize Prof. Milburn as the foremost and most able clairvoyant and spirit medium now before the public. Where others fail he succeeds with ease and he positively will NOT accept fee for his readings unless you are perfectly satisfied and receive the information you desire. Marvelous demonstrations of second sight, that must be seen to be believed, so be sure and consult him at once. Elevate thyself! Know thy future. Positively no equal on earth in his profession. By his wonderful powers he will tell your full name, tells what you called for, tells what you want to know. If not correct, free, free. So positive am I of my power to tell the past, present and future that I will make NO CHARGE, NO CHARGE, NO CHARGE, unless you obtain the information you desire and find me superior to all clairvoyants, palmists and medfums in this city.
SPECIAL OFFER FOR ONE WEEK ONLY.
Realizing there are many skeptical people in Los Angeles who think this city has been overrun with pretenders, etc., and that many of its best citizens would be only too anxious to visit a TRUE clairvoyant medium were they assured of satisfaction, therefore Prof. Milburn will (to convince the public of Los Angeles of his superiority over all clairvoyants) give his full readings to all, for seven days only, at

$5.55 OOOOO CCCC
$5 00 00 C C
$5 00 00 C
$5 00 00 C
$5 00 00 C C
$5.55 00 00 C C
$5 00 00 C C
$5.55 00 00 C C
$5.55 OOOOO CCCC

WHEN CONSULTING A CLAIRVOYANT ALWAYS CONSULT THE BEST. AS A TEST IN THE READING HE WILL TELL YOUR NAME, AGE, OCCUPATION, WHOM YOU ARE WITH, ETC. A live question.
ASSISTANCE FOR TROUBLED OR UNFORTUNATE—If you are in trouble of any kind, discontented, unhappy, or not satisfied in life, or have domestic, love or business troubles, you will be told how to overcome all trouble. WHEN OTHERS FAIL HE SUCCEEDS WITH EASE.
HE GIVES ADVICE ON BUSINESS, speculation, investments, insurance, changes, travels, health, sickness, marriage, divorce, lawsuits, separations, wills, deeds, mortgages, patents, claims, collections, mining, etc. He will tell you what trade, speculation, or profession you are adapted for, though it.
LAWSUITS, WILLS, DIVORCES—He can render you assistance and give you advice in a way that will bring success in business transactions, property, speculation, investments, mining, etc.
LOVE, COURTSHIP, MARRIAGE—Gives truthful revelations of all love affairs, troubles, marriages, restores lost affections, reunites the separated, settles lovers' quarrels, etc.
Tells how to WIN the man or woman you love, and how to make your husband or wife true to you, and how to overcome all your enemies.
WHY CONSULT AN INFERIOR MEDIUM WHEN PROF. MILBURN, THE ACKNOWLEDGED LEADER OF THEM ALL, IS HERE, AND HIS FEE IS NO HIGHER THAN THOSE LESS COMPETENT.
His past record and strictly honorable dealings are sufficient guaranty for his future work and have won the good will of the press and public.
READING BY MAIL, ONE DOLLAR.
SEND DATE OF BIRTH.
REMEMBER THE REDUCED PRICES FOR ONE WEEK ONLY.
HOURS—10 a.m. to 8 p.m. daily and Sunday. Satisfaction guaranteed or no pay. All business sacred and confidential. Lady in attendance. Private parlors and office.
REMEMBER THE NAME,
MILBURN! 659 S. Hill st.

PERSONAL—
MRS. MASSON,
the noted palmist of London, Eng., may be consulted at
223 S. SPRING ST. (Suite 17,)
by those desiring CAREFUL, CONSCIENTIOUS, AND SCIENTIFIC HAND-READINGS FROM ONE OF THE FOREMOST PALMISTS OF THE DAY.
The earnest student and thinker will soon learn, in his investigations along psychological lines, that that which purports to occult phenomena proper, can readily be distinguished from crude and oft-exposed SLEIGHT-OF-HAND TRICKS, the most common of which is the telling of the subject's name, age, etc., AFTER HE HAS HIMSELF WRITTEN THAT INFORMATION.
PALMISTRY, HONESTLY PRACTICED WILL NOT tell you your name, but it WILL give you information of considerably greater value in every-day life.
Your vocation, your present line of work, matters of health, marriage and domestic life, financial conditions and ways and means of climbing out of a rut of ill-luck into wide paths of success and prosperity can all be told you through scientific palmistry. WITH A SINGLE QUESTION. WRITTEN OR VERBAL.
MRS. MASSON DOES NOT APPEAL TO IGNORANT SUPERSTITION, BUT TO THE FINEST INTELLIGENCE.
HIGH-CLASS PATRONAGE SOLICITED
Daily, 9 to 6; Sundays, 9 to 2; evenings by appointment. 13

PERSONAL—
MME. LE PIERRO,
MME. LE PIERRO.
The well-known palmist and psychic clairvoyant, born with double cell; accurate interpreter of human destiny; your past, present and future revealed as though seen with the naked eye. If you desire a true, reliable, conscientious reading and learn facts, consult Mme. Le Pierro, who could be found for herself an irrefutable reputation for giving undeniable proof of psychic powers.
ARE YOU DISCONTENTED?
IS YOUR HOME UNHAPPY?
Has your personal magnetism developed? It is the secret of success in all under-kings. It gives one the power to control others and secure the friendship, love and influence over the one you desire. It never fails. She tells you how to preserve health, retain youth and restore lost vitality. Everything private and confidential; charges within reach of all. 656 S. HILL ST. Phone Main 4656.
PERSONAL—MRS. WESLEY, RELIABLE life reader and psychic, is at 331½ S. Spring. Do not fail to see her. Room 12. 13
PERSONAL—WOULD LIKE TO GET FEW more customers for manicuring and scalp treatments. 309½ W. 4TH ST., suite 7. 13
PERSONAL—MAGNETIC HEALER; TREATments free. One week only. 1925 MICHIGAN AVE. Phone Boyle 1450. 13

WANTED—
Help, Male.

WANTED — A GOOD SOLICITOR FOR show window display fixtures. 1228 S. NINTH ST.

WANTED — SMART, BRIGHT BOY, CAHN STANDARD OPTICAL CO., 512 S. Broadway.

WANTED—GOOD COAT MAKER AT ONCE. Address S. A. MIKULA, Santa Barbara, Cal.

WANTED — TWO CLEAN-CUT MEN FOR family trade by business house. Call at ROOM 11, 512 Wall st. ACME MFG. CO.

WANTED—POLISHER AND GRINDER ON brass; steady work and good pay. MISSION ART METAL CO., 131-33 S. Fremont ave.

WANTED—AT ONCE, FIRST-CLASS FURniture finisher, must be first-class. J. BAKER, 50 W. Colorado st., Pasadena, Cal.

WANTED—2 BRIGHT BOYS ABOUT 16, TO work in jewelry factory and learn trade. JAMES & LEATART, 342 S. Broadway.

WANTED—MUSICIANS IN ALL LINES TO register with us. MUSICIANS' EXCHANGE, 108 Stimson Block. Main 3093, Home 7778. 13

WANTED—SOLICITORS CAN MAKE $10 IN few hours each day; article sells on sight. Apply 724 MAPLE AVE., basement. 13

WANTED—GOOD LIVE YOUNG GENTLEmen for branch real estate office of good firm. L. E. BIGLER, 2623 W. Pico st. 13

WANTED — ITALIAN YOUNG MAN TO learn shorthand in exchange for watching office. Inquire 712 N. GRAND AVE. 13

WANTED—A YOUNG MAN WITH REFERences to learn the hardware business, moderate wages. Call 612 E. 8TH, Monday, 14.

WANTED—CABINET MAKER AND CARpenter for estimate and get work, plenty machinery and room. 914 E. 3RD. 13

WANTED—A SCHOOL GIRL TO ASSIST with household duties at Highland Park near Occidental, 131 W. AVE. 56. 13

WANTED—A MAN LIVING NEAR 1020 W. 23RD ST. to milk, care for horse and work about two houses. 13

WANTED—
Help, Male.

WANTED—
HUMMEL BROS. & CO.,
EMPLOYMENT AGENTS.
Established 1891.
A strictly first-class, reliable agency.
All kinds of help promptly furnished.
Satisfaction guaranteed.
116 AND 118 E. SECOND STREET,
Between Main and Los Angeles streets.
Largest and best equipped offices on the Pacific Coast.
TELEPHONE MAIN 509.
HOME EXCHANGE 509.

WANTED—WE WANT
Butcher, country ..... $90 month
Brass molder ..... $2.50 day
Tin, sheet iron worker $3.50
Orange packers ..... 3c per box
Section foreman ..... $70 and house
Meat cutter, Nevada ..... $6 day
Butter maker and milk some ..... $75 month
Wagon maker and wheelright $3.50
Blacksmith and shoer, country $3.50
Camp blacksmith, Sa ton Sea ..... $2.50 etc.
Camp blacksmith, railroad $3.50
Tile maker ..... $2.50 and board
Man and wife, gypsum mill ..... $75 etc.
Married man, ranch ..... $40 etc and house
Flow teamsters ..... $35 etc.
Ranch hands ..... $30, etc.; $35 etc.
Men for orchard ..... $30, etc.
Milkers ..... $25 etc.; $40 etc.
Milk wagon driver ..... $50 and up
Concrete mixers, 8 hours $2.50
Boy for factory ..... $5 week
Scraper teamsters $2.25
Boy on fruit wagon ..... $14 and board
Borax miners ..... $2 and board
Miners, gold and silver $3.25, $3.50
Upholsterer, city $30

Classified Liners.

WANTED— Help, Male.

WANTED—HOUSE SALESMAN AND LOT salesman for ground floor real estate office. Man of experience and hustle only. Give fully particulars of your ability, where previously located, etc. Address F, box 14, TIMES OFFICE. 13

WANTED—MAN CAPABLE OF PRESENTing a clean business proposition to the property owners of Los Angeles; liberal salary to right man. Ask for B. L. SMITH, office of LOS ANGELES REAL ESTATE EXCHANGE, third floor, 416½ S. Broadway. 13

WANTED—SALESMAN, EXPERIENCED IN any line to sell gravel trade in California; an unexcelled specialty proposition; commission with $5 weekly for expenses. THE CONTINENTAL JEWELRY CO., Cleveland, O. 13

WANTED—SALESMEN OF ABILITY AND neat appearance to call on all merchants in their territory; elegant side line, convenient to carry; good commission; prompt remittance. BELMONT MFG. CO., Cincinnati, O. 13

WANTED—EVERY CAPABLE DRAFTSMAN who wants to get off the board should write us today for list of openings paying from $1200 to $2000; it's free if you state experience; offices in 12 cities. HAPGOODS, 37 Chronicle Bldg., St. Louis, Mo. 13

WANTED—BY A LARGE SAN FRANCISCO wholesale silk house, a traveling salesman for Southern California; excellent opportunity for the right party; one with experience only need apply; references required. Address P, box 29, TIMES OFFICE. 13

WANTED—EXPERIENCED BOOK-KEEPer and stenographer for large real estate company, $75, good future; also young man, typewriter, as assistant treasurer for a good concern; must furnish A1 references, $50. Apply 328 BYRNE BLDG. 13

WANTED—THE SERVICES OF A GOOD man who can invest; paying position; opportunity of advancement; business permanent, safe, equable; will guarantee your investment with real estate until satisfied. Address F, box 8, TIMES OFFICE. 13

WANTED—A LOS ANGELES MANUFACturing company want EXPERIENCED SOLICITORS for home canvassing; Commission contract and exclusive territory. Staple goods and quick sellers. Call mornings, 324 O. T. Johnson Bldg. W. A. SAMPSON. 13

WANTED—RELIABLE MAN AS WATCHman; light office building; must be able to give bond and best references; answer fully, confidentially, with salary expected. Address G, TIMES OFFICE. 13

WANTED — THREE EXPERIENCED Mechanical draughtsmen in large plant, sixty miles from Los Angeles; year's work; state experience and wages expected. Address B, box 136, TIMES OFFICE. 13

WANTED—REGISTERED PHYSICIAN, CAPABLE of taking charge of office; allopathic, homeopathic or eclectic; permanent position to right man. Call 9 a.m., DR. GREENE & CO., 324 S. Broadway. 13

WANTED — CARPENTER FOR FOOTHILL ranch, with tools; must be sober, industrious and skilled finisher, ranch wages monthly, room and board. Apply 10 a.m., Tuesday, CARR CO., 321 South Broadway. 13

WANTED—WINDOW TRIMMER AND GENeral dry goods man; one who has been an assistant in some Los Angeles store preferred. DORMAN'S DRY GOODS STORE, 20 S. Colorado st., Pasadena. 13

WANTED — EXPERIENCED ADVERTISING man for general line of dry goods; must understand running sales; give references, nationality, age and salary wanted. Self-addressed envelope for reply. DRAWER M, Ocean Park, Cal. 13

WANTED — A THOROUGHLY PRACTICAL landscape gardener, one who is capable of handling men; state experience and salary expected. Address C, box 152, TIMES OFFICE. 13

WANTED—ONE OF THE BEST REAL ESTATE firms in town has opening for active, energetic young man with good references, on commission. Address F, box 48, TIMES OFFICE. 13

WANTED—BOOKKEEPER WITH GENERAL office experience; opportunity for advancement by position with growing business; give experience, references, salary. Address D, box 6, TIMES OFFICE. 13

WANTED — GOOD HOUSEKEEPER FOR widower with 2 children, youngest 7 years, good home for right party; can attend church Sunday or evenings. 1119 NORMANDIE AVE. 13

WANTED—LADY FOR FEW HOURS DAILY to introduce an entirely new line of goods for women and children; can earn from 50c to $1 per hour. Call 1 to 4, G. M. MERRILL & CO., 324 Mason Opera House. 13

WANTED — EXPERIENCED COACHMAN and gardener for private place; must be on to his job and neat in his work. Address by mail only giving references, MR. SMITH, 447 Wilcox Bldg. 13

WANTED — GENTLEMEN FROM EAST wants to meet cultured woman to assist him in promotion of company, must have wide acquaintance among best people. Address D, box 18, TIMES OFFICE. 13

WANTED—WOMAN WHO IS A GOOD SEWing machine operator, one who has factory experience on lace curtains, will give liberal interest in business to right party. Address B, box 121, TIMES OFFICE. 13

WANTED — TRAVELING SALESMAN; don't trouble if you can't stand trouble. Write me; just write me before signing up for 1907; big man's proposition; big man, big pay. FRANK B. JENNINGS, Chicago. 13

WANTED—MAN WHO THOROUGHLY UNderstands operating typewriting machine; prefer man who owns first-class machine of wood invest in an assured show proposition. Address E, box 127, TIMES OFFICE. 13

WANTED — SEVERAL HIGH-GRADE EXperienced road salesmen for best line possible of earning large salaries; staple line; old established jobbing house. Address 1110 LUMBER EXCHANGE, Minneapolis, Minn. 13

WANTED—GOOD MAN IN EACH COUNTY to represent and advertise hardware department, put out samples, etc.; salary $21 weekly; expense money advanced. Dept. A3, THE COLUMBIA CUTLERY CO., Chicago, Ill. 13

WANTED—DEPARTMENT MANAGER FOR fancy goods, leather goods, ribbons and jewelry, eastern experience preferred, good position for party with right qualifications. JACOBY BROS. 13

WANTED—FIRST AND SECOND TENORS for male quartette for local work, must be young about 5 feet 6 inches tall; give phone number in answering. Address E, box 20, TIMES OFFICE. 13

WANTED—MEN TO SELL AND INSTALL the ideal oil burners, some knowledge of pipe fitting necessary. For information call at 940 W. 20TH ST., Monday morning from 7 to 10. 13

WANTED — MANAGER AND PROMOTER with or without capital, male or female, experienced or inexperienced, young or old, salaries or commissions. Call 9 to 10, Monday, 225 N. UNION AVE. 13

WANTED — CHAUFFEUR WHO UNDERstands running and keeping in repair a Stoddard-Dayton machine; salary $15 per week; references required. Address D, box 14, TIMES OFFICE. 13

WANTED—A PRACTICAL EMBALMER, middle-aged married man, no children, must have good references; what experience, name and telephone. Address E, box 115, TIMES OFFICE. 13

WANTED — LIVE HUSTLER WHO KNOWS the city and county thoroughly can make good money in real estate; must have references. LA PLAYA BEACH CO., Inc., 345 Douglas Bldg., corner Third and Broadway. 13

WANTED—GOOD MAN TO BUY $1800 TO $2000 worth stock and take vacancy in drugstore; ship and the board, will pay you $100 and part change monthly for services. Box PHOENIX, 20 Grant Bldg. 13

WANTED—JAPANESE SCHOOL BOY TO DO general work in family of two adults; fair wages; private room and bath furnished. 1821 SANTA CRUZ ST. Take Eastlake car on 6th st. 13

WANTED — A MAN, EXPERIENCED IN real estate business, good hustler, who knows the city well, to work on commission, references required. 238 H. W. HELLMAN BLDG., Fourth and Main. 13

WANTED—MEN EVERYWHERE TO TACK advertising cards and distribute advertising samples; salary $21 per week, $3 a day expense allowance. UNITY SUPPLY CO., Desk 7, Chicago. 13

WANTED — MEN EVERYWHERE, GOOD pay, to distribute circulars, adv. matter, tack signs, etc., no canvassing. Address NATIONAL DISTRIBUTING BUREAU, 149 Oakland Bank Bldg., Chicago, Ill. 13

WANTED—MEN TO TRAVEL, SALARY $21 per week and expenses, guaranteed, expenses advanced, experience unnecessary. Address with stamp stating age, REEVE CO., 1 Dearborn st., Chicago. 13

WANTED — AN EXPERIENCED MAN FAmiliar with city real estate to do listing. Call at ROOM 902 UNION TRUST BLDG., from 9.30 to 11 a.m., January 14. INGRAM & BRIGGS. 13

WANTED—PARTNER FOR REFINED MUsical act; some capital and experience required; must read well; state instruments and particulars. Address D, box 127, TIMES OFFICE. 13

WANTED—BRIGHT MAN OF GOOD ADdress; permanent steady position as solicitor of very profitable, light work. Exceptional opportunity for right man. Address D, box 7, TIMES OFFICE. 13

WANTED—5 AND 6-ROOM HOUSES THAT can be sold on easy terms; have customers wanting to purchase; if you want to sell quick, see WING, 119 S. Broadway. 13

WANTED — A1 COST ACCOUNTANT; MUST be up to date and reliable; good salary; state age, salary expected and experience fully. Address W, box 75, TIMES OFFICE. 13

WANTED—ADVERTISING SOLICITOR TO cover Coast for well-established Los Angeles magazine. A business getter can form a splendid connection. Address, giving age and experience, C, box 56, TIMES OFFICE. 13

WANTED— Help, Male.

WANTED—STEADY MIDDLE-AGED MEN to drive rubbish wagons; steady employment and good wages. Apply Sunday at 1 o'clock, 1906 Atlantic street. Take Mateo-st. car. CITY RUBBISH REMOVING CO. 13

WANTED—A CORPORATION OWNING AND operating industrial, railway and mining enterprises desires representatives on a high remunerative basis. Address L. B. H., room 606 Flatiron Bldg., N. Y. 13

WANTED—SALESMEN, TO CARRY AS side line, our advertising fans, calendars, signs and novelties. Best line out; good commissions; write for terms. MAHON NOVELTY CO., Kenton, O. 13

WANTED—YOUNG MAN ABOUT 18 WITH wheel, by large realty firm; must live at home and know city thoroughly; name, references and salary wanted. Address C, box 169, TIMES OFFICE. 13

WANTED—TRAVELING SALESMAN WHO sells retail country stores to take our novelty dress fabrics and other goods as a side line; good commission. SCHUYLER MILLS, box 1126, Philadelphia. 13

WANTED — FIRST-CLASS ELECTRICIAN to act as engineer in large office building; must be handy with tools, state age, experience, etc. Address W, box 122, TIMES OFFICE. 13

WANTED—BY A WELL EQUIPPED REAL estate office, a man to work on commission in the house and lot department; a good opening for a first-class man. Address W. X., box 117, TIMES OFFICE. 13

WANTED—MAN TO HELP HANDLE HIGHclass cooked foods; can clear $60 per month, room and board, on an investment of labor and $100. Address F, box 83, TIMES OFFICE. 13

WANTED—A COMPETENT MANAGER OR business man, one who has energy and is active, to produce line; salary $100 per mo. to the right party; must be a good man. Address F, box 47, TIMES OFFICE. 13

WANTED—YOUNG MAN FOR SHIPPING clerk and general office assistant. Accurate and willing to work for advancement. Apply in person, Monday morning, 715 S. GRAND AVE. 13

WANTED—BUSINESS MAN WITH SMALL capital to join practical man in light manufacturing business that pays big in Los Angeles. Address W. TAYLOR, 315 Kohler st. 13

WANTED—SHOE SALESMAN; MUST BE thoroughly experienced and able to handle more than one customer at a time. One desiring a permanent position only need apply. Address F, box 106, TIMES OFFICE. 13

WANTED—TWO EXTRA GOOD MEN'S clothing salesmen; permanent positions and high salary and commission. References required. Apply to F, box 104, TIMES OFFICE. 13

WANTED—TRAVELING SALESMAN AND horseshoer, not much shoeing, but must be done well; wages $3. WM. MANSKE, Huntington Park, Cal. A. 13

WANTED—FIRST CLASS CANDY MAKER; write full particulars, experience and references. Address D, box 9, TIMES OFFICE. 14

WANTED—A BRIGHT BOY FOR MESSENger in a bank; apply in own handwriting, giving references. Address F, box 157, TIMES OFFICE. 13

WANTED—ELECTRICIAN TO FIGURE ON wiring cottage, call at Westlake and Bellevue ave., Sunday or Monday. J. IRELAND. 13

WANTED—CASH BOYS; MUST BE OVER 14 YEARS; WAGES $4 PER WEEK. APPLY TO MANAGER, VILLE DE PARIS, 317 S. BROADWAY. 13

WANTED — AN UP-TO-DATE TRACT agent for a 25-acre subdivision at Sierra Madre. Apply 512 MASON BLDG., Broadway and 4th. 13

WANTED—MAN TO WORK AND SELL gold-filled glasses $1. DR. NICHOLS, optician and optician, store 117 W. Fifth, near Main, next to Lawn. 13

WANTED—BRIGHT YOUNG MAN FOR real estate office; one acquainted with the city preferred. Call Monday morning, S. JACOBY & CO., 233 Pacific Elec. Bldg. 13

WANTED—AN EXPERIENCED REAL ESTate man to handle our house and lot department; give age, experience and phone number. Address C, box 69, TIMES OFFICE. 13

WANTED—MEN TO TRAVEL NEAR BY cities, expenses advanced. Call all day Sunday, ACME MANUFACTURING CO., R. 11, 513 Wall st. 13

WANTED—YOUNG MAN TO ASSIST WITH janitor work for tuition while attending L. A. Business College, 534 W. FIFTH ST. 14

WANTED—YOUNG MEN TO JOIN A NEW class, Spanish, experienced enthusiastic teachers, day or evening. 417 W. FIFTH ST. 13

WANTED—PRESS FEEDER WITH SOME knowledge of typesetting. Apply at once to BOLTON PRINTING CO., 211 Pacific Electric Bldg. 13

WANTED—A RELIABLE MAN WITH REFerence for hall and porter work in apartment-house. Call 344 S. GRAND, this morning. 13

WANTED—FIRST-CLASS PORTER. 221A W. FOURTH ST. 14

WANTED— Help, Male.

WANTED—A BRIGHT, ENERGETIC YOUNG man, for steady position, $12 per week. No dubs need apply. MUNGER'S LAUNDRY, 923 S. LOS ANGELES ST. 13

WANTED—MAN TO WORK IN WOOD and coal yard. Must be married and understand horses. Call early. 2725 W. PICO. 13

WANTED — FINE OPENING FOR MAN OF ability, pay $150 monthly; references and bond required. Address E, box 36, TIMES OFFICE. 13

WANTED — YOUNG MAN HANDY WITH tools; also man to run groove saw. MANHATTAN FURNITURE CO., 730 San Fernando st. 13

WANTED — BRICKMASON TO FIGURE putting in foundation and chimney at Colegrove. Call today, 1407 SECOND Ave. 'Phone West 4003. 13

WANTED—ADVERTISING SOLICITOR FOR attractive proposition; must be experienced and reliable. Address F, box 15, TIMES OFFICE. 13

WANTED — ASSAYER AND CHEMIST, with ten years' experience in smelters and mines of the West, to open for engagement. Address F, box 78, TIMES OFFICE. 13

WANTED—STENOGRAPHER TO QUALIFY for high-class positions; evening class Monday, Wednesday and Friday. Call No. 1009 W. EIGHTH ST. 'Phone Main 4255. 13

WANTED — BOY FOR OFFICE WORK, state age, references, schooling and experience, if any. Address D, box 159, TIMES OFFICE. 13

WANTED—HOUSE PAINTERS, 927 S. HILL. Plumbers wanted also; new work; tools and references required; good workmen and honest men only considered. 13

WANTED—A DELIVERY BOY FOR MEAT market and grocery; good references required; bring letters from former employers. 1587 W. WASHINGTON. 13

WANTED—A FIRST-CLASS BUSHELMAN for Spring street clothing establishment. Permanent position for competent man. Apply to F, box 105, TIMES OFFICE. 14

WANTED—2 EXPRESS WAGON DRIVERS at 933 SAN JULIAN ST.; Walker's Place. Apply at barn in rear Sunday, Jan. 13, 1907. 13

WANTED—GOOD MAN ON RANCH; MUST be able to build fences, sheds, etc., good wages to competent man. Call after 12 today. 1136 WEST 37TH. 13

WANTED—BOY NOT UNDER 14 YEARS, to do office work and chores in small hospital; permanent position. Address BOX 74, TIMES OFFICE, Pasadena. 13

WANTED—BOY AT RILEY-MOORE ENGRAVING CO., 239 Winston st. Call between 9 and 10, Monday. 13

WANTED—LAUNDRY DRIVER FOR WELLestablished route. LOS ANGELES LAUNDRY CO., 621 San Fernando. 13

WANTED A GOOD BOY TO CARRY morning newspaper route. Apply CIRCULATION DEPT., Times Office. 13

WANTED—JAPANESE COOK NAMED K. NAKAMATO to come back to Santa Paula at once. W. M. RAMSAY. 13

WANTED—TWO GOOD CARPENTERS Monday morning at brick building corner of WASHINGTON and HOOVER streets. 13

WANTED—DELIVERY BOY WITH WHEEL. Wages $7 per week. OFF & VAUGHN DRUG CO., 352 S. Spring. 13

WANTED—A PRACTICAL AUTOMOBILE man with $1000 had better ring up AS75 quick. 13

WANTED—BRIGHT, ENERGETIC BOY TO learn solio printing; small wages to start. Inquire 227 S. MAIN, Monday morning. 13

WANTED—AN EXPERIENCED PRESSER on ladies' clothing; reliable cleaning works. 30 N. MARENGO st., Pasadena. 13

WANTED — A THIRD-CLASS LICENSED engineer. Inquire corner of WESLEY AND 49TH. 14

WANTED—PRACTICAL LADIES TAILOR, at once. 241 E. COLORADO ST., Pasadena. 13

WANTED—REGISTERED DENTIST; ONE with experience as advertiser preferred. Address E, box 95, TIMES OFFICE. 13

WANTED—AT ONCE, TWO FIRST-CLASS cabinet makers; must be first-class man. J. BAKER, 50 W. Colorado st., Pasadena. 13

WANTED—OFFICE BOY WITH WHEEL; must be smart and tidy. Apply at 106 BELMONT AVE., in new house at Price. 13

WANTED—FRESNO TEAMS, SANTA BARbara ave. and Denker ave. see H. J. SCHAPER, at office. 13

WANTED—AT THE FIFTH ST. STORE, wheel for delivery boys and drivers. Apply Monday morning. 13

WANTED—GOOD BUTCHER WITH SMALL capital; splendid opening. PAULDING, 206 Talbe Bldg., 1st and Broadway. 13

WANTED—A GOOD MAN'S PRESSER. Apply at once. ANGELUS DYE WORKS, 825 S. Spring. 13

WANTED—PAINTERS TO FIGURE PAINT. 4-room apartment house, fully building opposite High School. 530 N. HILL ST. 13

WANTED—AN EXPERIENCED ELEVATOR and bell boy. Address B, box 48, TIMES OFFICE. 13

WANTED—BOY WITH WHEEL, ABOUT 18 years of age. Call 8 a.m., DOUGHERTY STAMP CO., 217 W. First st. 13

WANTED—STENOGRAPHER TO DO OFfice work, small wages to start with. Phone ALEX M. MAY, E. 13

WANTED—A YOUNG EXPERIENCED RElail silk salesman. Apply THE SILK STORE, 219 Mercantile Place. 13

WANTED—CANVASSER TO SELL A SEC ond-hand piano; firm in Los Angeles. 324 MASON OPERA HOUSE. 13

WANTED—A YOUNG MAN, ABOUT 18, TO make himself generally useful around warehouse. DIXON & ST. GLAIRE CO. 13

WANTED — HUSTLING SOLICITOR FOR local printing office; must know costs. Address F, box 87, TIMES OFFICE. 14

WANTED—SEVERAL GOOD MEN TO SELL real estate on liberal commission. 420 PACIFIC ELEC. BLDG. 13

WANTED—ERRAND BOY WITH WHEEL, wholesale fruit house; salary $5 per week. S. MEYER & CO., 322 Germain Bldg. 13

WANTED—A BOY WITH OR WITHOUT experience to work in gent's furnishing store. 408 N. MAIN. 13

WANTED—A GOOD SHINGLER AT WESTlake and Bellevue ave. Come Monday morning ready to work. J. IRELAND. 13

WANTED—BOY WITH WHEEL, ABOUT 14 years of age. H. W. JOHN'S MANVILLE CO., 325 E. FIRST. 13

WANTED—VAUDEVILLE ACTS OF ALL kinds. Address C, box 67, TIMES OFFICE. 13

WANTED—DELIVERY BOY WITH WHEEL. J. R. LANE DRY GOODS CO., 327-29 South Broadway. 13

WANTED—A MAN BY DAY OR MONTH to care for lawn. Call at 647 CARONDELET ST. 13

WANTED — FIRST-CLASS BOOK-KEEPER and stenographer, man or woman; salary $50. Address D, box 87, TIMES OFFICE. 13

WANTED—FIRST-CLASS TROUSER MAKers. GEO. P. TAYLOR, 525 S. Broadway. 13

WANTED—JEWELERS; PERMANENT POsition. SOUTHWEST TURQUOISE CO., 119 N. Broadway. 13

WANTED — DRIVERS FOR DELIVERY wagons; must know city and be over 18 years of age. JACOBY BROS. 13

WANTED—BAKER'S HELPER, OR ONE with some experience. AZUSA BAKERY, Azusa, Cal. 13

WANTED—JAP BOY WHO CAN SPEAK good English. Call today or Monday. 139 S. FIGUEROA. 13

WANTED—TEAMSTER WITH FAMILY. Will furnish good cottage. B. H. DYER, 622 E. 3rd st. 13

WANTED—4 BRIDGE CARPENTERS, $3.50 per day of 9 hrs. PHONE SOUTH 3399. 13

WANTED—EXPERIENCED WASH GOODS salesman; linen man. JACOBY BROS. 13

WANTED—EXPERIENCED TEA AND COFfee salesman. Call 307 MARKET ST. 13

WANTED—AN EXPERIENCED CLOTHING salesman. Apply 556-558 S. MAIN ST. 13

WANTED—TWO GOOD SALESMEN. CALL 642 CHAMBER OF COMMERCE. 14

WANTED CARPENTER'S HELPER. SCOTT, 1622 S. Main, this morning. 13

WANTED—MEN FOR GENERAL WORK IN grocery store, 618 W. PICO. 13

WANTED — BRASS SPINNER, C. A. Sweet, 1013½ N. Main st., City. 15

WANTED — 2 EXPERIENCED CABINET makers. Apply 537-3-5 S. SPRING ST. 13

WANTED— Help, Female.

WANTED—BY A PRIVATE FAMILY, A first-class laundress to do work by the day. HOA E. PHONE B1361. 13

WANTED—129 N. MAIN, ROOMS 11 AND 12. Cook for Darwin, $30 and fare; 3 chambermaids, cashier, housegirls, $40 to $35. 13

WANTED—A GIRL OR WOMAN TO AStist in light work. Apply to 2067 FLORA AVE. 13

WANTED—A GIRL FOR GENERAL HOUSEwork, wages $20. MRS. F. A. TAYLOR, 1430 Magnolia ave. 13

WANTED—3 WAITRESSES, MUST BE EXperienced in tray work. Apply at THE PORTSMOUTH CAFE, 320 S. Hill. 13

WANTED — EXPERIENCED HELP IN dressmaking shop. Call at 1120 CARR ST. Phone B3890. 14

WANTED—OPERATORS ON FIRST CLASS custom shirt work. GEO. P. TAYLOR, 525 S. Broadway. 15

WANTED—VAUDEVILLE ACTS OF ALL kinds. Address C, box 67, TIMES OFFICE. 13

WANTED—GIRL FROM 16 TO 18 TO DO light housework; good home and no washing. TEL. B4706. 13

WANTED—FIRST-CLASS STENOGRAPHER for a few days. Call at 701 FAY BLDG. 13

WANTED— Help, Female.

WANTED—COOK AND SECOND GIRL FOR Pasadena, $35 and $30; family cook, Altadena, $35; another similar, $35; cook, city, $25; cook for three, $35; cook, Pasadena, $25; others city, $20; second girl, Pasadena, $30; upstairs work and some care of children, Redlands, $30; upstairs and laundry, Santa Barbara, $30; second work, city, $30; upstairs and sewing, $30; second girl, short time, $1.25 day; several second work places, $25; mother and daughter as cook and helper, $45; cook beach, $30; cook and nurse, Riverside, $35 and $30; infant's nurse, $30; second girl, Pasadena, $30; upstairs work ing housekeeper, Arizona, $30; family laundress $25; institution laundress, $30; waitresses, city and country, $25; housework, Pasadena, $40. Many others out of town, $20 to $35. Very long list housework, city, $20 to $25. MRS. HAWLEY & MISS FORGRAVE, 254 S. Broadway. AS101, Main 319. 13

WANTED—IMMEDIATELY, WOMAN FOR light housework and a little plain sewing in small family, only 5 rooms in house; good wages. Call Sunday, or PHONE EAST 1440. 13

WANTED—
The HENDERSON EMPLOYMENT AG'CY.
455 S. BROADWAY.
Phones—Main 1530. F3425.
Family cook, city, $40; family waitress, Santa Barbara, $30 and fare; second girls, 3 in family, Redlands, $30; waitress and parlor maid, city, $20; 2 second girls, $30; infant's nurse, $30; nurse girl, Riverside, $30; general house girl, Pasadena, $40; another, Redlands, $35; Riverside, $25; Hollywood, $25; Chino, as one of family, $25; Covina, as house girl, city, 2 adults, $40; 2 adults, $35; many others, $20 to $25; pastry cook, $8; pantry girl, Redlands, $25; chambermaid, Redlands, $25; waitresses, Norhoff, $30; Bakersfield, $25; Riverside, $25; Redlands, $25; Imperial, $20; city, $25. 13

WANTED—
HUMMEL BROS. & CO., 116 E. 2nd St.
20 waitresses, city, country commercial and tourist hotels, $25 etc.; chambermaids, city and country, $20, etc.; $25, etc.; girls for mixed work, $25, etc.; first-class boarding-house cooks, $50, etc.; short order cook, $3 week; no Sunday; ironer, institution, $30, etc.; laundress, same, $30, etc.; chambermaid, $20; 2 $4 week; girl for delicacy store on Saturdays, $1.50 day; house girls, $25, etc.; $20, etc.; waitress, private family, Santa Barbara, $40, etc. 13

WANTED—
GIRLS TO SEW ON OVERALLS AND PANTS. BEST PAID WORK AND ONLY 5½ DAYS' WORK PER WEEK. BEGINNERS TAUGHT AND PAID WHILE LEARNING. BROWNSTEIN, NEWMARK & LOUIS, 238 S. LOS ANGELES ST. 13

WANTED—
FIRST THING MONDAY MORNING.
Thoroughly experienced saleswomen in the following Departments:
CLOAKS AND SUITS.
TOILET GOODS.
CORSETS.
Also table girls and junior help for fancy goods departments.
Apply Superintendent, THE NEW YORK, 337 South Broadway. 13

WANTED — HOTEL WAITRESSES, CITY and country, $25, $30 month, room and board; cafe and restaurant waitresses, city and country, $3, $9 week; shirt and collar ironer, $15 week; laundry woman and feeder, $30 month and found; mangle girls, $7 week; second girl, $20 month; counter waitresses, $9 week; housegirls, city and country, $20 to $25 month; cooks, city and country. Many other good positions. You can always get a good position at HANSEN EMPLOYMENT AGENCY, 204 E. Second st. 13

WANTED—ENERGETIC BUSINESS WOMan, capable of doing high-class outside work. Must be refined, in good health and able to give business entire time. Experience unnecessary, but must be capable of earning $40 weekly. 429 EAST FIFTH. 13

WANTED—RESTAURANT COOK, $18; short order cook, 7a.m. to 2 p.m., no Sunday, $6; home bakery, $8; hotel, $45; assistant, $20; chambermaid, Redlands, $25; same, Diego, $20; city, $20; waitresses, $25; housework, no cooking, $20; second girl, $25; nurse for baby, $25; general house work, $35, $30, $25; many good places. MRS KIEFFER, 219 S. Spring st., rooms 16 and 17. 13

WANTED — A KIND-HEARTED MIDDLEaged woman of refinement who can give entire time to the care of a small home and take entire charge of patient suffering with slight melancholia; prefer woman with some experience with sick people; a good permanent home and good wages for the right party. Reply, giving experience and wages expected. Address D, box 142, TIMES OFFICE. 13

WANTED — COOK AND SECOND GIRL, Santa Barbara, $35, $25; second girl and parlor maid, $25; housegirl, $20; cook, $30; second girl, small hotel, $50, $30; second girl, city, $25; housegirl, ranch, $25; housegirl, family 4, $35; waitress, $25; housegirl family 2, San Diego, $30; housegirls, city and country, $25, $20; girls to assist, $20, $15. MISS DAY'S OFFICE, 121½ S. Broadway. 13

WANTED—YOUNG WOMEN OF GOOD ADdress made into demonstrators; commissions for DRESS, the most beautiful magazine of our time; sells on sight; commission most liberal any; spare hours can be turned into steady income; systematic workers can make $2500 to $5000 yearly; several young women now make $40 to $60 per week. Write at once for terms and instructions. DRESS, 24-26 E. 21st st., New York. 13

WANTED — A FEW MORE LADIES TO make sofa pillow tops, copying designs for wholesale house; work taken home for spare hours; we teach you by mail; $5 to $15 weekly; small deposit required. Call WOMAN'S NATIONAL ART EXCHANGE, room 10b, Temple Blk. North entrance on Temple st., junction of N. Spring and Main, north of Hamburger's. 13

WANTED— 13

2 housegirls, $35; 4 house girls, $30; practical nurse, $10 per week; 4 number of good places at general work, $15 to $25. Also hotel positions.
MRS. MILLER'S EMPLOYMENT AGENCY, 135 Pier ave., Ocean Park, Cal.
Phones—Home 4234, Sunset 1043. 13

WANTED—CAPABLE YOUNG WOMAN, light house work, in 5-room cottage; 2 adults, one child; very pleasant home. Must be good cook; no washing. Wages reasonable. HOME PHONE B4972. 13

WANTED—LADIES FOR GENUINE HOME work, no canvassing; we will give you a yearly contract to do copying for us in your own home and pay you from $3 to $15 weekly; copy and paper furnished free. Call Monday to Friday from 9 to 12, or send 10c for samples. FLOWER NOVELTY CO., 839 S. Grand ave., city. 13

WANTED—GIRL TO COOK AND ASSIST in general housework. Call WEST 2207. 13

WANTED—BUREAU OF SERVICE, PASAdena. Phones 745. Cook, $40; second, $35; two cooks, $35; three second girls, $30; general girl, family three, $25; two others, $35; waitress, boarding-house, $25; two girls, mixed work, $25; chambermaid, $20; cook and second, $35 and $30; man and wife, chicken ranch, $60; many housegirls. 13

WANTED—THE CENTRAL DEPT. STORE WILL NOW RECEIVE APPLICATIONS OF COMPETENT SALESMEN AND SALESWOMEN IN ALL DEPTS. ALSO FLOOR WALKER, WRAPPERS, ERRAND BOYS, CASH GIRLS, AND PORTERS. APPLICATIONS MUST BE IN WRITING. ADDRESS 714 PAY BLDG. 13

WANTED—ONE OR TWO YOUNG WOMen who wish to learn commercial illustrating and have natural talent will be taken as apprentices under competent artist and qualified for salaried positions. Apply to manager, MACINTYRE ADVERTISING CO., Rooms 1 to 5, Times Bldg. 12

WANTED—A STENOGRAPHER, WE WILL furnish a machine and desk in our office in one of the largest and most central office buildings in the city; a splendid location for a public stenographer, in exchange for doing our correspondence. Address A, box 178, TIMES OFFICE. 13

WANTED—YOUNG LADY WHO HAS HAD experience as clerk for dry goods store in southwest part of city; this is a permanent position; one living at home with parents preferred; state references and salary expected; also 'phone number. Address E, box 87, TIMES OFFICE. 13

WANTED—GIRLS TO SEW IN OVERALL and shirt factory, machines run by power. Beginners paid while learning; short hours and good wages. Apply ROSS OVERALL FACTORY, 344 New High St., near Temple st. 13

WANTED—A NEAT, BRIGHT, INTELLIgent woman free of encumbrance, not over 40, with up-to-date wardrobe to go to Japan with gentleman and girl of 16, to be abroad four months, $40 per month, in answer give age and name. Address E, box 186, TIMES OFFICE. 13

WANTED—A RELIABLE WOMAN FOR children's nurse. Apply 612 W. ADAMS. 13

WANTED— Help, Female.

WANTED — ANY INTELLIGENT PERSON may earn $75 to $100 monthly corresponding for newspapers; sure, steady work; no canvassing; experience unnecessary; send for particulars. PRESS SYNDICATE, Lockport, N. Y. 13

WANTED — BY A COLORED LADY, A woman to do laundry work for few days, must be a good worker; will pay laundry price. Apply Monday 9 o'clock, Phone Home A6732, Broadway 1615. 1323 SACRAMENTO Mateo car line. 13

WANTED — AT ONCE, EXPERIENCED smart saleslad ies for general line of dry goods. Young and neat appearance. Steady position. Give references, nationality and salary wanted. Self-addressed envelope for reply. DRAWER M, Ocean Park, Cal. 13

WANTED — WOMAN FOR GENERAL housework, good cook, no washing, nice room with private bath, good wages, German or Swedish girl preferred. Call Monday, 1419 WILTON PLACE. Home phone B6214; Pico Heights car 16th st. car. 13

WANTED — RELIABLE, INDUSTRIOUS middle aged woman, one who will appreciate good home and kind treatment; willing to do all house work for family of two; wages $12 per month. Inquire at CUNEO'S GROCERY, San Gabriel, for L. A. London. 13

WANTED—STENOGRAPHER FOR PRIvate secretary, bright, experienced, knowledge of shorthand and typewriting; one preferred, four to 5 hours daily, evening dictation; answer long hand. Address D, box 5, TIMES OFFICE. 13

WANTED—YOUNG WOMAN WISHING TO learn to write advertisements and having natural qualifications will be taken as apprentice and prepared to fill a salaried position in this office. MACINTYRE ADVERTISING CO., Rooms 1 to 5, Times Bldg. 12

WANTED — A FEW MORE LADIES TO make sofa pillow tops at home, copying designs for wholesale house; pay $15 to $20 per week; unlimited instruction free. 221 MASON OPERA HOUSE. 13

WANTED—LADIES DESIROUS OF ADDING to their pocket money should communicate with J. H. WOODS, advertisement department, 411 Thorpe Bldg. No business knowledge necessary, no canvassing, social tact only required. 13

WANTED — FOR THE SPANISH STOCK company, the following persons, tipic, major, characteristico, tenor, baritone, viejo character general, ingenue, soubrette, dancer, actor general, juvenile, 1 to 3 in cantor para cantos ilustrada. Address C, box 84, TIMES OFFICE. 13

WANTED—GIRL FOR GENERAL HOUSEwork in private family of five; wages $30, fine room, private ba... Call 4928 PASADENA AVE. 'Phone hast 90. Car fare $20. 13

WANTED — NURSERY GOVERNESS TO care for children and assist with upstairs work; good home and good wages to competent party. 1246 WEST ADAMS STREET. 13

WANTED — IF YOU ARE A COMPETENT stenographer or book-keeper and want a first-class position, apply to THE COMPANY OF STENOGRAPHERS, 239 H. W. Hellman Bldg. 13

WANTED—COMPETENT DRESSMAKER TO go to work in shop Monday morning. Telephone Sunday evening after 7, F8300, HOTEL FRANCIS, 131 S. Grand ave., apartment 2. 13

WANTED—3 EXPERIENCED WAITRESSes for first-class cafe in European hotel, tray work, wages $25 month and found; or $1 week. Apply 207 W. SEVENTH ST., corner of Hope. 13

WANTED—SEWERS, GINGHAM APRONS, make highest wages, material sent to door free of charge, stamp, 3c, for particulars. L. P. RICHARDS, 4504 Cottage Grove ave., Chicago. 13

WANTED—JAPANESE GIRL TO DO GENeral housework in family of two adults; fair wages; private room and bath, furnished. 1823 SANTA CRUZ ST. Take Edendale car on 6th st. 13

WANTED—GIRL FOR GENERAL HOUSEwork at Ocean Park, small house, 3 adults, $30 per month. Inquire at MRS. HAWLEY'S EMPLOYMENT OFFICE, 254 S. Broadway. 13

WANTED—COMPETENT PARTY TO FURnish and conduct kitchen and dining-room in first-class new steam heated family hotel in best residence section. S. T. MOCK, 501 Chamber of Commerce. 13

WANTED—FOR GENERAL HOUSEWORK, including laundry work, a thoroughly reliable genteel woman with a good reference. Family of two. 602 GRANDVIEW AVE. Home phone E2804. 13

WANTED—WOMAN OR JAP TO ASSIST IN light housekeeping; room and board $3.50 per week. Take yellow car, transfer to Eagle Rock car, get off at Noyes Road, up hill to brick house. 13

WANTED—LADIES TO MAKE SOFA PILlow tops for wholesale house in their homes; permanent employment; instructions free; pay paid. Address F, box 85, TIMES OFFICE. 12

WANTED — LADY CASHIER AND ACcountant for men's hat and furnishing store; state references; care this office. Address F, box 48, TIMES OFFICE. 13

WANTED—LADIES, HAVE YOU SPARE time at home? Make our fancy work; easy, good pay. Address D, box 193, TIMES OFFICE. 13

WANTED—FIFTEEN LADIES AT ONCE TO mount postal card novelties on glass; work taken home, $1.50 to $2.50 per day. Call 320 N. SPRING ST., room 201. 13

WANTED—GIRL ABOUT 16 YEARS OLD TO help take care of 2 small children; good wages and good home for a good girl. Inquire 1346 S. FIGUEROA. 13

WANTED — A MIDDLE-AGED OR YOUNG woman to keep house in family of four adults, in a 5-room cottage; good house. Phone 29026, 131 W. AVENUE 53. 13

WANTED—EXPERIENCED DRESSMAKER, also saleslady in cloak and suit department, good work, good position. Apply 1249½ S. SPRING ST., second floor. 13

WANTED — EXPERIENCED MILLINERY stock clerk for wholesale department. Address C, box 159, TIMES OFFICE. 13

WANTED — FI

WANTED— Help, Female.

WANTED—ACCURATE ... lady, with practical ... at 10 Monday, 617 LAUGHLIN BLDG.

WANTED—YOUNG ... light housework and ... good home. Call 1246 W. 28th st.

WANTED—WOMAN ABOUT 40 ... eral housework and to care ... Inquire 2153 IROLA.

WANTED—A MIDDLE-AGED ... girl for light housework, ... sweet-old Mother; ... Arizona; will ... 8 to 6. 1 ... references if ... TIMES OFFICE.

WANTED—LADIES FOR FLEXIBLE ... and profitable home work. ... 58, TIMES OFFICE.

WANTED—COLORED GIRL, ... work. Phones HOME ... SOUTH 2227.

WANTED— FIRST-CLASS ... housework girl. Call ... ST. JAMES PARK.

WANTED—CANVASSER TO ... article good by every ... ple. MASON OPERA HOUSE.

WANTED—RELIABLE ... light housework, family ... Phone E6361.

WANTED—BOY ABOUT 18 ... who can hold ... well. C. S. ... Temple st.

WANTED — EXPERIENCED ... girl; steady work. C. S. ... Temple st.

WANTED—A COMPETENT ... on Monday of each week. ... SECOND ST.

WANTED—GIRL AS AM ... first-class dressmaker. ... West 4224.

WANTED—A YOUNG GIRL ... house work. No cooking. ... Child.

WANTED—A NURSE FOR ... lady and to assist in ... 2037 ADAMS.

WANTED—WAITRESSES ... will take apprentices ... ply NATICK HOUSE.

WANTED — GIRL FOR GEN ... of wash; 2 in family. ... 87. Take W. Ninth-st. car.

WANTED — GOOD HAND AT ... ing, one who does good ... day. MRS. BUCKINHAM, 23 ...

WANTED — DRESSMAKERS ... who can cut and fit ... day. 660 S. HILL.

WANTED — NURSE FOR ... good salary; no house work. ... S. HILL.

WANTED — WOMAN TO ... day. Call Monday or Tuesday ...

WANTED — GIRL FOR ... work. Apply 1362 HOBART ... WEST 183.

WANTED—CHAMBERMAID ... MAIN. Hotel Woodlawn, ...

WANTED—A REAL GOOD ... week, no washing. 1020 W. ...

WANTED — GOOD HELP ... Address 913 S. GRAND AVE.

WANTED — ST. A ... housemaid. MAIN 68.

WANTED — PRACTICAL ... for invalid. Call Monday, ...

WANTED — COOK FOR ... Call Monday, 660 S. HILL.

WANTED — CASHIER ... 1 R. LACE STORE.

WANTED—GIRL FOR GEN ... SAN FERNANDO.

WANTED—GIRLS to ... Can lay out, build ... hour, in Cafeteria, 611 S. ...

WANTED— Help, Male and Female.

WANTED— ... BIG 4 EMPLOYMENT ... Both phones—Main 668. ... Cabinet, maker, foreman, ... ers; laborers, cooks, ...

WANTED—TEACHERS for ... schools; must be certificated ... out experience. Call CO-OPERS' ASSOCIATION, ... COMMERCE.

WANTED—ALL UNEMPLOYED ... to register for ... ROOM 313, CITIZENS' NAT. BLDG.

WANTED—SOLICITORS for ... Ca. Experience ... 87, TIMES OFFICE.

WANTED— (To Learn Trade)

BEST PAYING TRADE FOR ...

GARMENT CUTTING, ... AND LADIES' TAILORING.

Make yourself worth a ... the "automatic tailor square" ... lutely the best in America; ... uates are receiving high salaries ... successfully engaged in business ... selves. Call for further ... MODERN SYSTEM, ...

WANTED—MAN, SIX ... 1029 W. 7th. Thorough and ... WANTED—STUDENTS, FOR ... DRESSING CCLLEGE, 327 ... near Broadway. We teach ... ly in short time; diploma ... students graduating from ... secured positions in the ... city. This is the only ... liable college. Graduates ... removed. Ladies and gentlemen ... ly guarantee to restore gray ... ural color in three ... LEARN THE PLUMBING ... Your worth money ... trained and developed to ... unskilled labor is cheap. ... stocked; art today and ... TRADE, and you will ... mand your share of ... Open every day and Monday ... Evening sessions from 7 to ... TRADE SCHOOL, 233 ... South 2128. B'03.

THE LOS ANGELES HAIRDRESSING ... here; the only college ... class in the city; we teach ... during, facial massage ... dents have careful ... our graduates, all ... given; instructions, ... given; best opportunity ... or write 204 MERCANTILE ... Spring, room 26.

WANTED— SAN FRANCISCO SCHOOL OF ... NOW OPEN. ... Everything in the art ... cluding frame making, ... tists, etc.; our instructors ... conduct a business of your ... class position. Apply 861 S. ...

WANTED— SAN FRANCISCO SCHOOL OF ... NOW OPEN. ... Everything in the art ... cluding frame making, ... tists, etc.; our instructors ... conduct a business of your ... class position. Apply 861 S. ...

WANTED—LADIES TO KNOW ... tapestry painting from us ... our rates are reasonable ... terms and do stamping; ... the original tapestry ... attention paid to out-of-town ... HEALD, 425 Wall st.

WANTED—START ... taking a course at the ... TOMOBILE SCHOOL. We ... ough training in the ... ing the road repairs ... chauffeur. Day ... ticulars at 1353 S. ...

WANTED—MEN AND BOYS ... or bricklaying by ... vs. teach you by ... three months; position ... logue. COYNE TRADE ... ave., St. Louis.

WANTED—MILLINERY ... taught, including ... way, on reasonable ... ences of all former ... ly 1302 PICO.

PRIVATE SHORTHAND ... perienced teacher. ... writer for home use. ... MAUD BONNELL, ...

WANTED— Situations, Male

WANTED—SITUATION ... ranch. Have ... farm work. Call ... HOME A4009

WANTED—FIRST CLASS ... reference. ALBERT ...

Classified Liners

WANTED— Situations, Male.

WANTED—ENGINEER (STEAM) WANTS ... practical experience of ... and fuel, compound ... of power plants and ... ing, boilers, fac... ings and can work from ... Arizona; will ... 8 to 6. TIMES ... references if re... TIMES OFFICE.

SITUATION BY A FIRST-CLASS ... will go some in con... orchards, vineyards, ... young stock, prun... dairy work, ... Address B, box ...

WANTED— ... MAN WITH 15 ... is at branches ... desires posi... assume charge ... can furnish best ... TIMES OFFICE.

WANTED—RELIABLE ... light housework, family ... Phone E6361.

WANTED—BOY ABOUT 18 ... who can hold ... well. C. S. ... Temple st.

WANTED — EXPERIENCED ... girl; steady work. C. S. ... Temple st.

WANTED—A COMPETENT ... on Monday of each week. ... SECOND ST.

WANTED—GIRL AS AM ... first-class dressmaker. ... West 4224.

WANTED—A YOUNG GIRL ... house work. No cooking. ... Child.

WANTED—A NURSE FOR ... lady and to assist in ... 2037 ADAMS.

WANTED—WAITRESSES ... will take apprentices ... ply NATICK HOUSE.

WANTED — GIRL FOR GEN ... of wash; 2 in family. ... 87. Take W. Ninth-st. car.

WANTED — GOOD HAND AT ... ing, one who does good ... day. MRS. BUCKINHAM, 23 ...

WANTED — A NICE, YOUNG ... housework and take care of ... 2 in family. Call 1237 ...

WANTED—GIRLS TO DO CHILI ... in factory. 360 ALISO ST.

WANTED—GIRLS TO DO CHILI ... in factory. 360 ALISO ST. ... morning.

WANTED—WORKING HOUSE ... a week. Apply 511 SOUTH ... AVE., Pasadena, or Home ...

WANTED—WOMAN TO SPEND ... men's clothes. THE BLITZ, ... street.

WANTED—A WOMAN TO CO ... cash store; one good on ... bread. 1230 WEST 12TH ST.

WANTED—YOUNG GIRL TO ... work, and care of ... TIMES OFFICE.

WANTED—GIRL FOR GEN ... work. Apply 1362 HOBART ... WEST 183.

WANTED—CHAMBERMAID ... MAIN. Hotel Woodlawn, ...

WANTED—A REAL GOOD ... week, no washing. 1020 W. ...

WANTED — GOOD HELP ... Address 913 S. GRAND AVE.

WANTED — ST. A ... housemaid. MAIN 68.

WANTED — PRACTICAL ... for invalid. Call Monday, ...

WANTED — COOK FOR ... Call Monday, 660 S. HILL.

WANTED — CASHIER ... 1 R. LACE STORE.

WANTED—GIRL FOR GEN ... SAN FERNANDO.

WANTED—GIRLS to ... Can lay out, build ... hour, in Cafeteria, 611 S. ...

WANTED— Help, Male and Female.

WANTED— ... BIG 4 EMPLOYMENT ... Both phones—Main 668. ... Cabinet, maker, foreman, ... ers; laborers, cooks, ...

WANTED—TEACHERS for ... schools; must be certificated ... out experience. Call CO-OPERS' ASSOCIATION, ... COMMERCE.

WANTED—ALL UNEMPLOYED ... to register for ... ROOM 313, CITIZENS' NAT. BLDG.

WANTED—SOLICITORS for ... Ca. Experience ... 87, TIMES OFFICE.

WANTED— (To Learn Trade)

BEST PAYING TRADE FOR ...

GARMENT CUTTING, ... AND LADIES' TAILORING.

Make yourself worth a ... the "automatic tailor square" ... lutely the best in America; ... uates are receiving high salaries ... successfully engaged in business ... selves. Call for further ... MODERN SYSTEM, ...

WANTED—MAN, SIX ... 1029 W. 7th. Thorough and ... WANTED—STUDENTS, FOR ... DRESSING CCLLEGE, 327 ... near Broadway. We teach ... ly in short time; diploma ... students graduating from ... secured positions in the ... city. This is the only ... liable college. Graduates ... removed. Ladies and gentlemen ... ly guarantee to restore gray ... ural color in three ... LEARN THE PLUMBING ... Your worth money ... trained and developed to ... unskilled labor is cheap. ... stocked; art today and ... TRADE, and you will ... mand your share of ... Open every day and Monday ... Evening sessions from 7 to ... TRADE SCHOOL, 233 ... South 2128. B'03.

THE LOS ANGELES HAIRDRESSING ... here; the only college ... class in the city; we teach ... during, facial massage ... dents have careful ... our graduates, all ... given; instructions, ... given; best opportunity ... or write 204 MERCANTILE ... Spring, room 26.

WANTED— SAN FRANCISCO SCHOOL OF ... NOW OPEN. ... Everything in the art ... cluding frame making, ... tists, etc.; our instructors ... conduct a business of your ... class position. Apply 861 S. ...

WANTED—LADIES TO KNOW ... tapestry painting from us ... our rates are reasonable ... terms and do stamping; ... the original tapestry ... attention paid to out-of-town ... HEALD, 425 Wall st.

WANTED—START ... taking a course at the ... TOMOBILE SCHOOL. We give ... ough training in the ... ing the road repairs ... chauffeur. Day ... ticulars at 1353 S. ...

WANTED—MEN AND BOYS ... or bricklaying by ... vs. teach you by ... three months; position ... logue. COYNE TRADE ... ave., St. Louis.

WANTED—MILLINERY ... taught, including ... way, on reasonable ... ences of all former ... ly 1302 PICO.

PRIVATE SHORTHAND ... perienced teacher. ... writer for home use. ... MAUD BONNELL, ...

WANTED— Situations, Male.

WANTED—SITUATION ... ranch. Have ... farm work. Call ... HOME A4009

WANTED—FIRST CLASS ... reference. ALBERT ...

WANTED— Situations, Male.

WANTED—MIDDLE AGED MAN WOULD like situation in grocery store, trustworthy, temperate, can give good references, no experience, southeast preferred. Address B, box 996, TIMES OFFICE. 13

WANTED—POSITION BY CAPABLE, EXperienced grocery clerk, also understand book-keeping. Good references. Address D, box 143, TIMES OFFICE. 13

WANTED—POSITION AS NIGHT CLERK in rooming-house; very small wages; bal. rooms; long time in city. Address D, box 22, TIMES OFFICE. 13

WANTED—CHARGE OF ROOMING-HOUSE, or will do work for rooms and small wages; well known in city. Address D, box 22, TIMES OFFICE. 13

WANTED—POSITION AS SCHOOLBOY BY young Japanese; understands a little English; good references. H. SUZUK, 214 South Broadway. Tel. Home 9118, Main 6165. 14

WANTED — YOUNG MAN, THOROUGH knowledge electric wiring, pipe-fitting, dynamos, motors, engines, wants work of any kind. Address D, box 25, TIMES OFFICE. 13

WANTED—A YOUNG COLORED MAN with best of references wants position as night watchman or porter. Call up BROADWAY 2834. 13

WANTED — EXPERIENCED MARRIED man, 25 years of age, wants situation in machine shop; best references; moderate wages. Address B, box 2, TIMES OFFICE.

WANTED — EXPERIENCED GARDENER and florist wants position, nursery, or take care of private place; city reference. Address C, box 109, TIMES OFFICE. 13

WANTED — EXPERIENCED COACHMAN, recommendations from last place; careful, desires city or country. Address ANDREW EWING, 1284 S. Fremont, city. 13

WANTED — A FIRST-CLASS FINISHER and stair-builder wishes either kind of work. M. H. JONES, 112 E. Ave. 45. Home phone C1290. 13

WANTED—POSITION BY EXPERIENCED timekeeper; reference last employer. Address S. J. L., 1126 S. Grand ave., city. Phone F1062. 13

WANTED — POSITION COACHMAN AND gardener; 12 years' experience; good references. Address E, box 149, TIMES OFFICE.

WANTED — STENOGRAPHER, EXPERIenced, young man, by the hour or permanent; own machine. Address D, box 77, TIMES OFFICE. 13

WANTED—POSITION BY MECHANICAL draughtsman and engineer with 2 years' coal experience. Address D, box 19, TIMES OFFICE. 13

WANTED—FURNITURE AND CARPET salesman; experienced in buying, selling and office work. Young, active and in good health. Address D, box 199, TIMES OFFICE. 13

WANTED — EXPERIENCED SOLICITOR and collector desires position with responsible business house; best reference. Address D, box 1, TIMES OFFICE. 14

WANTED—SITUATION, BY AN EXPERT male stenographer, who can deliver the goods, satisfactory references. Address E, box 136, TIMES OFFICE. 13

WANTED—A POSITION, EITHER OUTdoors or office work, young man of good habits; can speak Spanish; good references. Address E, box 75, TIMES OFFICE. 13

WANTED—LAWNS PUT IN BY EXPERIenced hand at reasonable prices. C. E. DODGE, West 1349, 1949 New England st.

WANTED — POSITION BY COACHMAN, good driver and handy all-around man; best of references. Address E, box 62, TIMES OFFICE. 13

WANTED—SITUATION BY GROCERYMAN of experience, sober and reliable man, A-1 reference, familiar with city; having solicited 15 years. Phones—Sunset, SOUTH 1100. 13

WANTED—SITUATION BY EXPERIENCED solicitor and collector, familiar with city, of good business ability, genteel appearance, reliable and sober, A-1 reference. HOME PHONE 2958. 13

WANTED — YOUR TINTING AT 82 PER room, painting and paper hanging reasonable; good reference. E. H. CARPENTER, 1234 Gladys avenue. Phone Main 4357. 12

WANTED — BY EXPERIENCED YOUNG man, aged 25, position with active real estate firm on salary and commission. Address E, box 5, TIMES OFFICE. 13

WANTED—HANDY MAN WANTS ROUGH carpentering, painting, sheds, California houses, fences built, general jobbing, hour or job. MECHANIC, P. O. Box 405. 12

WANTED—CARPENTER DOES JOBBING by the day or contract, first-class work, at low rates, estimates cheerfully given. E. CLARK, P.O. box 561. 13

WANTED—YOUNG GERMAN NOT AFRAID to do any kind of work wants position in the city; good draughtsmen and calculator. Address C, box 111, TIMES OFFICE. 12

WANTED — CARPENTER WANTS WORK; will make repairs or alterations to cottages cheap. California cottages a specialty. EAST 272, HOME C1683. 1a

WANTED—BY A REFINED YOUNG GENtleman, position as collector, or solicitor, reference. Address 512 CROCKER ST., room 26. 12

WANTED—EXPERIENCED, SOBER JAPanese to do cooking, help and house work in a small family. YAMASAKI, Broadway 3633. 930 W. 11th st. 13

WANTED—POSITION BY BRIGHT JAPANese, first-class experienced cook, for private family in city. KUYAMA, 919 W. 11th. Broadway 3632. 14

WANTED—ANY WORK MORNINGS OR evenings. Varied experience. Typewriter, salesman, write-up, office man. References. Address C, box 7, TIMES OFFICE. 12

WANTED—A SITUATION AS GARDENER by a thorough, practical man, good reference. Address K, box 151, TIMES OFFICE. 15

WANTED — RANCH JOB, BY MAN OF family; have had experience in California ranching. Address W. C. MEEK, Whittier, Cal.

WANTED—A YOUNG JAPANESE BOY wants position in small family as schoolboy. Apply YAMATO, 214 S. Broadway. Phone Home 9115. 12

WANTED—A POSITION AS JANITOR IN office building, or in store, good reference. Phone Boyle 1282. 229 PENNSYLVANIA AVE.

WANTED—STRICTLY SOBER YOUNG MAN, painter and calceminer, wants steady inside place, hotel or institution. Address E, box 112, TIMES OFFICE. 13

WANTED—POSITION AS TRANSIT MAN, have own transit and will go anywhere, can furnish references. Address B, box 142, TIMES OFFICE. 13

WANTED—COLORED MAN, FIRST CLASS all around cook wants position, city or country. Address E, box 137, TIMES OFFICE 14

WANTED—SITUATION, CHAUFFEUR; SIX years' experience, repair and drive any car; first-class mechanic. T. F. HOOLEY, 127½ E. Third st. 13

WANTED—EXPERIENCED GROCERYMAN, clerk or manager, desires position; best references furnished and willing to leave city. Address E, box 162, TIMES OFFICE. 13

WANTED—SITUATION BY EXPERIENCED city deliveryman; can furnish best of references. Address D, box 67, TIMES OFFICE.

WANTED—EXPERIENCED MALE STENOGrapher wants extra work nights and Sundays. Address E, box 188, TIMES OFFICE.

WANTED—POSITION WITH A GOOD FIRM by capable, reliable, experienced collector; good reference. Address C, box 166, TIMES OFFICE. 13

WANTED — SITUATION ON A VEGETable farm; experienced and capable. Address 712½ E. FIRST ST. Call for J. H. Madajewsky. 13

WANTED—MIDDLE-AGED, SOBER GERman wants to tend garden and do chores; is experienced orchard pruner. Address E, box 43, TIMES OFFICE. 13

WANTED — POSITION IN OFFICE OR shipping clerk; good penman; best of reference. Address D, box 130, TIMES OFFICE. 13

WANTED — YOUNG MAN, GOOD EDUCAtion, 4 years, general office experience, wishes position. Address E, box 134, TIMES OFFICE.

WANTED — BY MIDDLE-AGED MAN, handy with tools, any kind honorable work. Address D, box 45, TIMES OFFICE. 13

WANTED — SITUATION AS COACHMAN; eastern and city references. Address L, box 67, TIMES OFFICE. 13

WANTED — CHAUFFEUR, JAPANESE, willing to undergo any trials; no objection to other work. HOME 8232, MAIN 8048. 1a

WANTED—BY JAPANESE, TO DO ANY work in exchange for room. Address L, box 71, TIMES OFFICE. 1a

WANTED—SITUATION BY EXPERIENCED city solicitor; can furnish best of references. Address D, box 66, TIMES OFFICE. 13

WANTED — FIRST CLASS YOUNG MAN pianist wishes a position. Call Sunset WEST 254, between 12 and 1 or 6 and 7. 13

WANTED—PAPER HANGING, PAINTING job. A. J. VERVOORT, 4119 Terrace st. Phone East 5185. 13

WANTED—AS PLUMBER OR STEAM FITter; no objections to leaving city. Address D, box 144, TIMES OFFICE. 13

WANTED— Situations, Male.

WANTED — POSITION AS SCHOOL BOY near the Polytechnic High School by a young Japanese. Address FRANK, 1234½ E. Third st.

WANTED—CYLINDER PRESSMAN, FIRST class, desires work in or out of city. Address W. F. Williams, 718 E. 42nd st. 15

WANTED—GOOD JAPANESE WANTS POsition, house work or plain cook, any kind of work. K. INAMURA, 1314½ Vine st. 14

WANTED—ABOUT YOUR PREMISES, CARpenter work, alterations, repairs and new work. C. L. BODENDEEK. Home C1274.

WANTED—GOOD JAPANESE CARPENTER wants job, any kind of yard work, city, country. C. MIYAKE, 767 N. Alameda st. 13

WANTED—CARPENTER WORK; CAN ESTimate; also act as foreman on cottage work. TEL. HOME B9492. 14

SCHOOLBOY WOULD LIKE TO DO LIGHT work after school. LOUIE BAUMGARTNER, 416 W. 10th. 12

WANTED — JOB, ROUGH CARPENTER work or carpenter helper. Address E, box 159, TIMES OFFICE. 13

WANTED—CHAUFFEUR WANTS POSITION —four years' experience; best of references. Address 306 S. FAIR OAKS, Pasadena. 15

WANTED — POSITION AS COACHMAN and gardener; good references. Address D, box 121 TIMES OFFICE. 13

WANTED — JOB BY HANDY MAN WITH tools and paint brush. Address E, box 158, TIMES OFFICE. 13

WANTED—JOB BY ALL AROUND CARpenter, 20 years' experience, wages $2.50 day. Phone SOUTH 2872. 14

WANTED—POSITION COACHMAN AND gardener, 15 years' experience, good references. Address D, box 81, TIMES OFFICE. 13

WANTED—POSITION BY EXPERIENCED trim sawyer in cabinet shop or planing mill. L. F. AYERS, box 906, Pasadena. 13

WANTED—SHADE MAKER WANTS POSItion; can do some drapery work. Address G. W. M., 214 S. FREMONT AVE. 13

WANTED—BOOKS TO KEEP, ONE OR two days each week, competent. Referebces. Address C, box 3, TIMES OFFICE. 13

WANTED—A POSITION BY TWO YOUNG men not afraid of hard work. Address C, box 49, TIMES OFFICE. 13

WANTED — BRICKLAYER, NON-UNION, wants work. Address D, box 81, TIMES OFFICE. 13

WANTED—JAPANESE WANTS POSITION as a butler and houseman; has recommendation. MACHIDA, 709 W. Sixth. 14

WANTED — BUTCHER, EXPERIENCED, wishes position, city or country. Address C, box 165, TIMES OFFICE. 14

WANTED — BUTTERMAKER WANTS POsition; steady man. Address B, box 110, TIMES OFFICE. 13

WANTED A JAPANESE YOUNG MEN wants a position as school boys. OKI, 227½ E. Fourth st. 13

WANTED — DRUG CLERK, LONG EXperience, desires position. Address F, box 69, TIMES OFFICE. 13

WANTED—PAINTING AND PAPER HANGing; reasonable. Address C, box 2, TIMES OFFICE. 14

WANTED—A YOUNG JAPANESE WISHES to do housework. A. IWAMASA, 1284½ E. Third st. 13

WANTED—SITUATION BY PASTRY BAKer. Address C, box 65, TIMES OFFICE. 13

WANTED— Situations, Female.

WANTED—STENOGRAPHER FURNISHED on short notice without charge to either party. SMITH PREMIER TYPEWRITER CO., 302 N. Broadway. Main 1093, Home 4314.

WANTED—BY MIDDLE-AGED LADY, POsition as collector; ability, integrity assured; excellent references and bond. Address box 30, TIMES OFFICE. 13

WANTED—SITUATION BY EXPERIENCED woman as working housekeeper in rooming-house, competent to take full charge. Address E, box 125, TIMES OFFICE. 13

WANTED—A LADY EMPLOYED DURING the day, would accept mornings, evenings and Sundays for room and board. Address C, box 174, TIMES OFFICE. 13

WANTED—WASHING AND IRONING TO bring home by a colored lady; work neatly finished. Phone HOME A6723; BROADWAY 1615. Mary Sorrell. 14

WANTED — REFINED YOUNG LADY wishes a position as attendant in physician's or dental office; experienced. Address C., 411 E. 42nd st. 13

WANTED—MIDDLE-AGED GERMAN WOMan, housekeeper, light housework, in plain small family of adults. Address C, box 182, TIMES OFFICE. 13

WANTED—SITUATION AS COOK IN HOtel, institution or school; no objection to the country. State terms. Apply 803 SANTEE STREET. 13

WANTED — AN EXPERIENCED COOK wants to go out by the day to cook for dinner parties; luncheons. PHONE 3729 BROADWAY. 13

WANTED — TO WORK FOR ROOM AND board in private family by young lady 18, going to school. Address D, box 105, TIMES OFFICE. 13

WANTED—RESPECTABLE WIDOW WISHes position as housekeeper, city or country; references furnished. Address F, box 1, TIMES OFFICE. 13

WANTED—BY COMPETENT COOK, POSItion in small family; good references. Call Monday between 9 and 4, 1046 S. GRAND AVE. 13

WANTED—FIRST-CLASS CHAMBERMAID wants position in hotel; competent to take charge upstairs in small hotel. Address C, box 96, TIMES OFFICE. 13

WANTED—TO FURNISH COMPETENT stenographers on short notice. L. C. SMITH & BROS. TYPEWRITER OFFICE; phone Main 5959, Home 1506.

WANTED—POSITION AS HOUSEKEEPER; one or more gentlemen, or manager of rooming-house. MRS. K. KESSLER, Gen. Delivery.

WANTED—BY SWEDISH WIDOW, POSItion general house work in small family; wages $20 per month. Address C, box 175, TIMES OFFICE. 13

WANTED—BY NEAT, RELIABLE WOMAN, a place to assist in small family of adults, for home and small wages. Address C, box 20, TIMES OFFICE. 13

WANTED — MIDDLE-AGED FRENCH woman wishes housework in small family; is good plain cook. 941 FRANCISCO ST. M. J. 13

WANTED—BY MIDDLE-AGED LADY, A position to do sewing and mending and assist with housework or sewing by the day. Phone after 7 p.m., BROADWAY 5522. 13

WANTED—BY EXPERIENCED NURSE, wants position companion or any position in trust; good reference. Address E, box 31, TIMES OFFICE. 13

WANTED—SITUATION BY MIDDLE-AGED woman as nurse for invalid or care of child or would like light chamber work. PHONE MAIN 2340. 1a

WANTED—LADY NURSE, DESIROUS OF going East, would like to take charge of an invalid or children for her expenses. Address 234 S. FREMONT AVE. 13

WANTED—GENERAL HOUSEWORK BY A competent, strong Swedish girl, who does not Speak English. Sunset Phone SOUTH 1467. 13

WANTED — A MOTHER WITH EXPERIence, will give mother's care to any little child; references if required. 'Phone A2464. Call at 420 N. BONNIE BRAE. 13

WANTED—YOUNG LADY, EXPERIENCED show card writer, wishes position with some firm. 206½ BROADWAY, room 1. Home phone Ex. 46. 13

WANTED—MIDDLE-AGED WIDOW WOULD like a position taking care of children and doing general family repairing. THE ALBION, 225 Ruth ave., Room O. 13

WANTED — TRAINED NURSE WOULD like a few more confinement cases; would do the housework also. Address 1426 ESSEX ST. Phone South 2718. 13

WANTED—BY MIDDLE AGED WOMAN, care of child or housework, in small family, Christian Science preferred, wages $20. Address MRS. BROWN, 518½ E. 9th st. 12

WANTED—SITUATION, WORKING HOUSE keeper in small family, or to take charge of a rooming house. Address C, box 18, TIMES OFFICE. 13

WANTED BY EXPERIENCED NURSE, POsition as a lady's maid, no objection to a child. Address E, box 6, TIMES OFFICE. 13

WANTED—SITUATION AS HOUSEKEEPER or general house work in small family without children by middle aged woman. Address D, box 18, TIMES OFFICE. 13

WANTED — POSITION BY EXPERIENCED child's nurse, willing to leave city or travel; letters answered. Address B, box 154, TIMES OFFICE. 13

WANTED—POSITION BY YOUNG LADY stenographer, with limited experience; moderate wages to start. Phone BROADWAY 2889.

WANTED—POSITION BY LADY, ENGLISH and German stenographer, typewriter, knowledge in book-keeping and French; 6 years' experience. GERMAN, 1961 Grand ave. 13

WANTED—LADY WITH CHILD, 5 YEARS old, would like to do general housework, city or country. Address E, box 180, TIMES OFFICE. 13

WANTED — SITUATION, EXPERIENCED, fashionable dressmaker to sew in private families; satisfaction guaranteed; references. MAIN 4433. 1a

WANTED — MIDDLE AGED WOMAN, wants work by day or hour, or would take plain washing home. 1107 WEST 11TH ST., room 12. 13

WANTED—POSITION AS LADY HOUSEKEEPER TO LADY OR WIDOWER; REFERENCES EXCHANGED. M., 329 GROVE ST., PASADENA, CAL. 1a

WANTED — DRESSMAKER FROM THE East desires engagements, $2 a day, fine work. 940 DENVER AVE. Main 8194. 13

WANTED— Situations, Female.

WANTED— WE DO THE SIFTING. Busy business men can procure competent stenographers and book-keepers through us. We furnish the right party for the right place. THE COMPANY OF PUBLIC STENOGRAPHERS, 323 H. W. Hellman Bldg. Phone A7188.

WANTED — BY COMPETENT, RELIABLE woman, position as attendant, useful companion to invalid or elderly lady; good, practical nurse; excellent masseuse, used to traveling; no objection to out of city; best reference. Address E, box 181, TIMES OFFICE. 13

WANTED — EXPERIENCED WOMAN wants position as manager or housekeeper in hotel of apartment house, thoroughly capable of buying, managing kitchen, dining-room, help decorating, repairing and all details of a business on most economical scale. Address E, box 66, TIMES OFFICE. 13

WANTED—YOUNG WIDOW EDUCATED, refined, some means, would accept position in home of widower or bachelor of means, would travel with some invalid, city, country, or mining town, good salary expected. Answer for one week. Address E, box 60, TIMES OFFICE. 13

WANTED—ACCOUNTANT, BOOK-KEEPER, gentleman, middle aged, thoroughly efficient and experienced, and holding highest references, seeks position, either temporarily or permanently; remuneration moderate. Address E, box 23, TIMES OFFICE. 13

WANTED—REFINED YOUNG LADY, LONG experience caring and teaching children, chaperoning young girls, knowledge music, French, drawing, sewing, desires position in school or family; references. Address C, box 171, TIMES OFFICE. 13

WANTED — POSITION, REFINED EASTern lady; highest reference; housekeeper to couple employed, or in widower's home; no objections to 1 or 2 children; or in elderly couple's small home. Address B, box 141, TIMES OFFICE. 13

WANTED—BY AN EXPERIENCED LADY manicurist, space in physician's or dentist's office, will answer phone and any other office requirements, for use of space. Address room 408, Union Trust Bldg. MRS. PHELPS. 13

WANTED—POSITION AS HOUSEKEEPER, in widower's family, or club, or for elderly couple, in or out of city, by thoroughly competent widow of 40. Call or address ROOM 25, Eureka Hotel, 242½ Main st., L. A., Cal.

WANTED—AT ONCE, PLACE TO COOK in boarding-house, city or country; wages $40 to $50 per month. Answer to 725 E. 12TH ST., at once. 'Phone Main 7247. Mrs. Edwin M. Lewis. 13

WANTED — STENOGRAPHER, LONG, broad experience, desires position; familiar general office work; operate private switchboard; $15 per week. PHONE MAIN 4250. 13

WANTED — MOTHERS, ATTENTION. A trustworthy women who is fond of children will go to homes and stay with children while mothers go out any time during day or evening. Call up MRS. KENNEDY, Broadway 3517.

WANTED—POSITION AS STENOGRAPHER and assistant book-keeper by university graduate; experience, reference; moderate salary. Address C, box 2., TIMES OFFICE. 13

WANTED—THOROUGHLY EXPERIENCED, practical nurse wishes engagements, $10 per week up, confinement cases, $15; no objection to light housework. 1327 W. 18TH ST., Home 'Phone B5239. 14

WANTED—SITUATION, STENOGRAPHER, young lady, thoroughly efficient and experienced in law, railroad and wholesale work. References. Address E, box 141, TIMES OFFICE, or telephone 29647, Home. 13

WANTED — A LADY OF REFINEMENT, late from the East, agreeable, good housekeeper, no incumbrance, wishes position in widower's family. Address D, box 187, TIMES OFFICE. 13

WANTED—WELL EDUCATED, REFINED young lady, 4 years teaching experience, wishes pupils between ages 6 and 10. Special teaching a specialty; for particulars address D, box 80, TIMES OFFICE. 13

WANTED—A GOOD COOK AND HOUSEkeeper, wants position in good home, would take charge of gentleman's home. Capable and reliable. Call or address HOUSEKEEPER, 1609½ S. Main. Phone Main 3772. 13

WANTED — INTELLECTUAL WIDOW seeks situation as housekeeper for gentleman's club or bachelor's or widower's home of refinement. Address F, box 90, TIMES OFFICE. 13

WANTED—A LADY WITH GIRL 11, WOULD like position as working housekeeper for widower, no objection to children, city preferred. Address D, box 119, TIMES OFFICE. 13

WANTED—SITUATION, A YOUNG LADY stenographer with some knowledge of bookkeeping, desires a permanent position. Business college graduate. Will accept $35 per month. PHONE F3126. 13

WANTED—SITUATION BY FIRST-CLASS family cook, twelve years' experience; wages $35 up. Care JAPANESE EMPLOYMENT OFFICE, 940 S. Hill. Phones Main 8048; Home F8235. 13

WANTED—SITUATION BY WOMAN WHO is capable of taking full charge of rooming house; permanent job preferred. Call or address MRS. C. BROWN, 1324 E. 17th st., or 'Phone Sunset South 4917. 13

WANTED — FIRST-CLASS DRESSMAKER wishes engagements by the day; evening, reception and street gowns and a specialty; best of references. Address B, box 146, TIMES OFFICE. 13

WANTED—LADY OF TACT, GRACE AND culture, with large experience in addressing people, wishes employment with real estate firm. Address E, box 111, TIMES OFFICE. 13

WANTED—SITUATION; CULTURED LADY of pleasing personality, bright happy disposition, as companion to lady. Pleasant home desired. City or country. Address, Sincerity, C, box 161, TIMES OFFICE. 13

WANTED—GENERAL HOUSE WORK BY refined middle aged widow, in small family; no children; no laundry work. Phone South 3484 or address B, box 112, TIMES OFFICE. 13

WANTED—FANCY WASHING AND IRONing done at home by hand; weekly customers cleaned, also men's pants cleaned, mended and pressed. Address F, box 32, TIMES OFFICE. 13

WANTED—POSITION BY A MIDDLE AGED woman to do upstairs work and sewing or take entire charge of infant or housekeeper. Address MRS. G. MYERS, Sierra Madre, Cal. 13

WANTED—A REFINED WIDOW MIDDLEaged, healthy, experienced, as stranger, nurse, wants nursing or housekeeping for widower. Address D, box 172, TIMES OFFICE. 13

WANTED—BY COMPETENT LADY BOOKkeeper, a set of books to keep either in afternoon or evenings. Best of city references. Reasonable. Address D, box 195, TIMES OFFICE. 13

WANTED—BY REFINED, UNINCUMBERed, healthy, energetic lady, housekeeping in widower's modern home; no objection to children or country. Address D, box 21, TIMES OFFICE. 13

WANTED—CHARGE OF A FIRST CLASS apartment or rooming house by a woman of wide experience, accustomed to meeting guests, renting and collecting. Address F, box 80, TIMES OFFICE. Phone B5662. 13

WANTED—SITUATION, STENOGRAPHER, 12 years experience, rapid and accurate, spells and punctuates correctly, would accept temporary position. Address E, box 27, TIMES OFFICE. 13

WANTED—YOUNG LADY STENOGRAPHER has afternoons, would like to work; will work for low wages. Phone Main 8576, or call 416 W. 107TH. 13

WANTED—SWEEPING OR CLEANING BY the day, by a woman who understands the work; no washing. TEL. HOME B9599, after 6 p.m. 13

WANTED—GERMAN WOMAN WANTS TO go out washing by day, Tuesday and Wednesday. Address 512 GLADYS AVE., Laundress. 13

WANTED—BY A MIDDLE AGED CHRISTian woman, light work and sewing in a Christian home. Address D, box 121, TIMES OFFICE. 13

WANTED—COMPETENT SCOTCH WOMAN to cook, no objection to family, would assist with house cleaning. Phone on Monday, MAIN 8802. 13

WANTED—YOUNG LADY BOOK-KEEPER would do cashier work evenings, experienced. Address D, box 118, TIMES OFFICE. 13

WANTED—BY FIRST CLASS COOK, POSItion in private family, best city reference, $30 to $35. Call Monday, 1301 SOUTH HOPE ST. 13

WANTED—SITUATIONS, IF YOU DESIRE copy work or any kind of typewriting done at a reasonable price, phone 53128. Have own machine. 13

WANTED—LADY WITH BOY, 2½ YEARS, wishes position as housekeeper, good home preferred to big wages. Address C, box 85, TIMES OFFICE. 12

WANTED—CAPABLE LADY WANTS A POsition as housekeeper, good cook or second maid, reference. MISS N. N. L., 437 West 53rd st. 13

WANTED—REFINED YOUNG WOMAN wishes to do housework in family of two. Please state wages paid and full particulars. Address D, box 197, TIMES OFFICE. 13

WANTED—PRACTICAL NURSE, WHO has had a great deal of experience, would like the care of an invalid. PHONE MAIN 2857. HOME F1909. 13

WANTED—SITUATION AS HOUSEKEEPer by an unincumbered widow, state wages paid. Address E, box 10, TIMES OFFICE. 13

WANTED—A YOUNG WOMAN WANTS situation as chambermaid in a nice hotel or springs, is a good seamstress, references. Address C, box 58, TIMES OFFICE. 13

WANTED —COOK, WISHES SITUATION IN small hotel or family, can make nice salads and good pastry. PHONE MAIN 3657, HOME F1909. 13

WANTED— Situations, Female.

WANTED—GENERAL HOUS

Classified Liners

WANTED—
Agents and Solicitors.

WANTED — MANUFACTURERS' AGENTS throughout the United States to take over the sale and distribution of a staple commodity. This commodity is not new; there is an established and enormous demand for it, and it is consumed upon purchase. Reorders from dealers come every thirty days or oftener. Only responsible, reliable companies, equipped for immediate business, with a corps of salesmen covering a given territory regularly, need apply. Individual salesmen not wanted. Exclusive territory given to responsible people, who are equipped to cover it at once. This means a large, regular and permanent business. Wide advertising already done, and a good trade already established. Address DOUGLAS, 16 Milk st., Boston, Mass. 13

WANTED — AGENTS, LIGHTS, HEATS, cooks, gas lamp makes and burns its own gas, light equal to electricity; heater will heat any room in zero weather; cooker will cook anything; all three at a cost of 1c per day. AGENTS write for Booklet B, giving prices and how to become salesmen and make big money. CROWN CO., 123 Liberty st., New York. 13

WANTED—AGENTS TO HANDLE FAST-selling book. Address D, box 96, TIMES OFFICE. 13

WANTED—
Houses.

WANTED — ROOM, SINGLE MAN, $10 PER month, between First and Fifth, Grand and Hill; permanent if suits. In present rooms 5 years. Is strictly quiet. Address A, box 95, TIMES OFFICE. 13

WANTED—HAVE A BUYER FOR TWO OR three acres near electric line. What have you? COLE, 518 Byrne Bldg. Main 3823, Home 4135. 13

WANTED—FROM OWNER; HAVE CLIENT for 7-room modern house, west, up to $4000; must be a bargain. HENRY WILLIARD, 313 W. Third st., room 302. 13

WANTED — FURNISHED COMPLETE, 4 or 5-room modern cottage or bungalow; will take long lease; privilege to buy. 119 MERCHANTS' TRUST BLDG. 13

WANTED—MODERN 5 OR 6-ROOM BUNGALOW, from owner, near Pico car; must be bargain; terms. Address C, box 61, TIMES OFFICE. 13

WANTED—5-ROOM COTTAGE, $500 DOWN, southwest preferred; must have it quick. COLE, 518 Byrne Bldg. Main 3823, Home A4135. 13

WANTED—2 UNFURNISHED ROOMS OR half of cottage, with bath; 2 adults; rent moderate. PHONE TEMPLE 604. 13

WANTED—
Work by the Day.

WANTED—FAMILY WASHING TO DO AT my home, prices reasonable. Phone SOUTH 4038. 13

WANTED—
Rooms.

WANTED—TO RENT TWO FURNISHED rooms with or without board, in Hollywood, 2 adults. Address R, box 14, TIMES OFFICE. 13

WANTED—
Board and Rooms.

WANTED—TWO CONNECTING ROOMS and two meals by refined couple in congenial private family, will furnish rooms partly, permanent, references exchanged; give phone number. Address F, box 58, TIMES OFFICE. 13

WANTED—BY A YOUNG CARPENTER OF good habits, furnished room and board; must be main portion; possibility private family preferred; give full particulars. E. CLARK, P.O. box 561, city. 13

WANTED—BY CARPENTER OF EDUCATION, best habits, room and board in Redlands, Pasadena or Gallup, N. M.; must be not tubercular. W. R. BLACKBURN, 564 L st., San Bernardino. 13

WANTED — FURNISHED ROOM, YOUNG business man, musical, wants furnished room with or without board in private family; reference exchanged. Address D, box 54, TIMES OFFICE. 13

WANTED—BY A GENT, ROOM AND board or room furnished for housekeeping, small family, give price and number in family, or no attention will be paid. Address D, box 82, TIMES OFFICE. 13

WANTED—BY TEACHER, LARGE SUNNY room, preferably with board, reasonable state terms. Address R, box 11, TIMES OFFICE. 13

WANTED—LADY WILL GIVE A LITTLE time mornings in exchange for room and board. Address D, box 106, TIMES OFFICE. 13

WANTED — ROOM AND BOARD IN PRIvate family for man, wife and 5-year-old child; state price and location. Address B, box 91, TIMES OFFICE. 13

WANTED—TWO ENGLISH 3 ROOMS WITH two meals daily; 2 Sunday, southwest, are permanent, state total monthly sum asked. Address F, box 96, TIMES OFFICE. 13

WANTED—ROOMS AND BOARD IN SEcluded neighborhood for man and wife, with dog, not to exceed $45. Address E, box 69, TIMES OFFICE. 13

WANTED—TWO FURNISHED ROOMS FOR light housekeeping, bill preferred; must be reasonable. Address F, box 71, TIMES OFFICE. 13

WANTED—BOARD AND ROOM IN PRIvate family in foothill town or ranch by young man. Give lowest rate. BOX 74, Monrovia. 13

WANTED—ROOM AND BOARD IN A PRIvate family by an elderly gentleman. Address, relating terms, D, box 134, TIMES OFFICE. 13

WANTED—BY TWO LADIES, BOARD AND rooms within walking distance of High School. Address E, box 197, TIMES OFFICE. 13

WANTED—BY YOUNG MAN WITH LUNG trouble, a sunny room with good board; state price. Address R, box 103, TIMES OFFICE. 13

WANTED—BOARD FOR TWO GIRLS, 8 and 12, close to 12th and Los Angeles. Address E, box 64, TIMES OFFICE. 13

WANTED—BOARD AND ROOM FOR MAN and wife on Boyle Heights, north of First st. Telephone BOYLE 1571. 13

WANTED—
To Rent.

WANTED—HOUSES, BUNGALOWS, ROOMing-houses, business properties in all parts of the city and vicinity, listed for lease or rent with THE SEMI-TROPIC REALTY COMPANY, specialists in renting. Superior facilities for handling rental properties. 930-937 C. H. Frost Bldg.

WANTED — TO LEASE NEW, MODERN home of 8 or 10 rooms, furnished or unfurnished, Westlake or West Adams Heights. DOLTON & AUSTIN, 216 Wilcox Bldg. Home A1005, Broadway 4536.

WANTED—TO RENT A COUNTRY HOME, or old family residence, with grounds, in suburbs; state terms; must be reasonable and willing to pay a reasonable rent. Address T, box 76, TIMES OFFICE. 13

WANTED — TO RENT, REASONABLE, house 7 to 10 rooms, with bath, block of First and Spring and west of Spring; high location preferred. Address M.T.B., 216 N. BROADWAY. Phone Main 1724. 13

WANTED—A 7 OR 8-ROOM FURNISHED BUNGALOW, IN SOUTHWEST PART OF CITY, FOR A PERIOD OF 4 MONTHS. APPLY TO G. M. MUNGER AT MUNGER'S LAUNDRY, 923 S. LOS ANGELES. 13

WANTED—TO RENT A SMALL VEGETable and chicken ranch, with good house with modern conveniences, near foothills. State particulars and price. Address D, box 29, TIMES OFFICE. 13

WANTED — A MEDIUM-SIZED OFFICE room in modern building, between Third and Fifth; must be cheerful and reasonable, business mining. Address B, box 15, TIMES OFFICE. 13

WANTED — FURNISHED 6 OR 7-ROOM house, in vicinity West Adams district, by young married couple, furnace or fuel gratis, and must be first class. PHONE 2964, Monday. 13

WANTED — TO RENT OR LEASE, MODern 4 or 5-room cottage, between Main, Vermont, Seventh and Adams; no shacks; references. OSCAR WERNER, 1029 W. 22nd. H3324. 13

WANTED — TO LEASE SPACE IN OFfice building, or other first-class location, for a cigar stand, by responsible parties; will pay $75 up. Address B, box 138, TIMES OFFICE. 17

WANTED — UNFURNISHED ROOMING-house, close in, from 12 to 25 rooms. JONES & RYDER LAND CO., 218, West Third st. Rooming-house department.

WANTED—TO RENT A NEW 80 TO 100-room apartment house, centrally located; must be reasonable. Address F, box 100, TIMES OFFICE. 13

WANTED—A ROOMING-HOUSE, 7 TO 20 rooms, between First and Eighth on Spring, Main or Broadway, or side streets. Address 30OX 81, TIMES OFFICE, Pasadena. * 14

WANTED—IF YOUR HOUSES, STORES OR offices are vacant, list them with YONKIN & ALLEN, 104-105 Henne Bldg. 13

WANTED—4 OR 5-ROOM COTTAGE, WITH barn, inside 2nd or 3d street or block west Main. Address D, box 103, TIMES OFFICE. 12

WANTED—TO LEASE 10 TO 15 ACRES ALfalfa land suitable for milk ranch; water, not more than 20 miles from Los Angeles. W. L. SASSAMAN, 216 E. 8th. 13

WANTED—SMALL COTTAGE WITH BARN, north of First st. west of Boyle Heights; right be reasonable rent. Telephone BOYLE 13

WANTED—
To Rent.

WANTED—OFFICES: PARTY ABOUT TO engage in a business of handling high-class investments will join party or parties in opening suite of offices, making reception and office room general, reducing rental, or will rent furnished or unfurnished room in connection with suite if having privilege or use of reception and space for stenographer. Address C, box 14, TIMES OFFICE. 13

WANTED—IN WESTLAKE SECTION, TO rent for 6 months 7 to 9-room house; must be completely and well furnished; something choice. Will pay $100 to $125 per month. SMITH & DIETER, (Inc.) Second Floor Union Trust Bldg. Home Ex. 7127; Sunset Ex. 486. 13

WANTED—TO RENT BY FEBRUARY 1, on Downey avenue or any of side streets, 5-room furnished cottage; must be in good condition and rent reasonable. KINES & PARISH, Rental Dept. 216 S. Hill st. 12

WANTED—MODERN, 6 TO 12-ROOM FURnished or unfurnished house, for roomers; state class of people likely to need rooms in locality, as railroad men, business people, etc. Price must be reasonable. Address, phone number. Address E, box 61, TIMES OFFICE. 13

WANTED—I WANT TO LEASE FOR 5 TO 8 years a building of 20 to 50 rooms for apartment or rooming-house, location Second to 16th, Main to Figueroa; would buy a rooming or apartment-house if it was a first-class house and a bargain. Give details. Address E, box 195, TIMES OFFICE. 13

WANTED—FOUR LADIES WANT SMALL, well furnished modern house; possession Feb. 1; references. Address H, box 194, TIMES OFFICE. 13

WANTED—TO RENT FURNISHED BUNGAlow for three adults in Hollywood, not over $40. Address E, box 160, TIMES OFFICE. 13

WANTED—PART OF STORE ON S. BROADway or Spring sts., between First and 6th sts. Address D, box 27, TIMES OFFICE. 13

WANTED—TO RENT 6 OR 7-ROOM FURnished house in the Westlake district. CHAS. McKENZIE CO., 609 H. W. Hellman Bldg. 13

WANTED—A ROOMING-HOUSE, 15 TO 20 rooms, part furnished. Address E, box 192, TIMES OFFICE. 13

WANTED — ROOMING-HOUSE FOR CUSTomer, 5 or 10 rooms walking distance; deal with owners only. 435 BRYSON BLDG. 13

WANTED—A GOOD CLEAN BARN, CLOSE in; state terms. Address D, box 12, TIMES OFFICE. 13

WANTED—
To Purchase Real Estate.

WANTED—5 ACRES FOR A HOME ON the Pasadena interurban, short line. Address at once, with full particulars as to price and exact location and by mail only. BUYER, 347 W. BOND BLDG.

WANTED—11-ROOM HOUSE, 6 BEDROOMS, 3 bathrooms, choice location; must be a bargain. Mail full description or telephone before 9 a.m., LOUIS K. WEBB, 961 Orange st. E3026. 13

WANTED—FOR IMMEDIATE IMPROVEment, the best east front residence lot that $1500 or $1600 cash will buy; west of Budlong, between Adams and Jefferson. E. A. HOLLINGSWORTH, 1240 Laughlin Bldg. 13

WANTED—WE HAVE A GREATER DEmand for cottages, flats and large homes to rent than we can supply. List yours with us. They will be rented at once. WISLER, MOORE & CO., 310 S. Hill st. 13

WANTED—FOR SPOT CASH, 7 OR 8-ROOM modern home. C. E. HAMS. 452½ S. Broadway. Main 3412. Home F3189. 13

WANTED—THE BEST BARGAIN IN A lot in southwest, about $650. Suitable for apartments. Or income property on Bunker Hill. I am not an agent. Address E, box 84, TIMES OFFICE. 13

WANTED—WILL EXCHANGE OR SELL for city property, rare Italian violin; valued at $2500. Offer wanted. Must sell on account of sickness. PHONE EAST 2. 13

WANTED—CHEAPEST LOT BELVEDERE Heights, or Twentieth or 21st sts., between Western and Arlington. Give elaborate description. Address A, box 9, FRANK AMEND, 216 Oak st., Chattanooga, Tenn. 13

WANTED—I WILL PAY $200 CASH AND balance monthly, for 5-room bungalow in Monlaco ave. district; price about $1800. Refer to deal with owners direct. Address F, box 4, TIMES OFFICE. 13

WANTED—THE BEST INCOME PROPERty for the money; must pay cash and close in; will buy. Apply to M'FADDEN, with the Golden West Realty Co., 643 S. Spring. 13

WANTED—6-ROOM MODERN HOUSE IN good location not over $3000; must be bargain; will pay cash. Address D, box 29, TIMES OFFICE. 13

WANTED—TO PURCHASE FOR CASH, LOT on 8th, 9th or 7th aves., owners only; will buy at once if price is right. Address C, box 134, TIMES OFFICE. 13

WANTED—FOR CASH, 1 OR 1½ STORY house or cottage west or southwest. Good buy; give exact location; price. Address D, box 122, TIMES OFFICE. 13

WANTED—DON'T LOSE YOUR EQUITY; I will pay cash for equity in your lot or ranch. Address E, box 154, TIMES OFFICE. 13

WANTED—ONE ACRE LAND IN LOS ANgeles, convenient car line; give price, location. Address W. C. WATSON, Manhattan Beach, Cal.

WANTED—SANTA MONICA VACANT UP to $12,000, for choice Los Angeles equities, improved and well located. CROSSMAN, 908 Consolidated Realty Bldg. Commerce.

WANTED—LOT OR SMALL COTAGE FOR note of $1850, secured by mortgage payable $100 month. See my agent, B. F. WRIGHT, 613 Grant Bldg. 13

WANTED TO PURCHASE SIX OR SEVEN-room house or bungalow at Altadena, furnished or unfurnished. Address B, box 128, TIMES OFFICE. 13

WANTED—TO BUY FEW VACANT LOTS, or with small improvements. Write price, description and how much due on lot. Address D, box 147, TIMES OFFICE. 13

WANTED — TO BUY OR SELL, YOU ACREAGE. If you have any snaps see HITCHCOCK, with Jos. R. Loftus, 527-8-9 Citizens' Nat. Bank. Phones A6667, Main 6667. 13

WANTED—PRIVATE PARTY WISHES HOUSE, southwest, high ground, $4000 to $6000 cash, no agents. Address C, box 97, TIMES OFFICE. 13

WANTED—WE HAVE A PARTY WHO IS looking for a suitable lot for an apartment house; reasonably close in; $4000 to $5000 cash. J. C. OLIVER, 140 S. Broadway. 13

WANTED—A SMALL RANCH ABOUT 4 OR 5 acres, suitable for poultry. Please give full particulars. Address E, box 56, TIMES OFFICE. 13

WANTED—FROM OWNER, A WELL LOcated lot, 60-foot front, for $1500 to $2000. REALTY INVESTMENT CO., 437 S. Broadway. 13 Home F5277.

WANTED—TO PURCHASE GOOD FLAT property in west or southwest not over $6000, for cash. A. P. GARNIER, 509 Delta Bldg. F5870. 13

WANTED—WILL PAY SPOT CASH FOR A good piece of income property. Call or send full particulars to G. W. CHANDLER, 402 Grosse Bldg., 6th and Spring.

WANTED—FROM OWNERS, ORANGE AND lemon grove or truck land, with good house, near Los Angeles, $4000 to $12,000. STURTEVANT, room 429 Germain Bldg. 12

WANTED—FROM OWNER, HAVE CLIENT for good residence lot west, up to $1500; must be a bargain. HENRY WILLARD, 313 W. 3d st. Room 306. 13

WANTED—TO BUY A 5-ROOM COTTAGE, with a 5-cent fare limit; can pay $300 cash and $25 each month. J. G. KEGLEY, Los Angeles, Cal. 13

WANTED—I HAVE A CUSTOMER WITH $4000 to exchange property between Main and Grand ave., north of Jefferson. JOHN D. SPECK, 220 E. 3d st. 13

WANTED—GOOD, 5 TO 8-ROOM HOUSE ON 50-ft. lot; will pay $500 cash, balance to suit seller; give exact location. HOME F4031. 13

WANTED—I WANT TO BUY AT ONCE, modern 5 or 6-room residence in Westlake district; send price and house number to B, box 71, TIMES OFFICE. 13

WANTED—I HAVE PURCHASER FOR good business or prospective business property north of 16th, east of Valencia st. 646 CHAMBER OF COMMERCE. 13

WANTED—TO PURCHASE, BUNGALOW, $2500. Will give clear lot, $1000, and $1500 equity. Address D, box 187, TIMES OFFICE.

WANTED—FROM OWNERS: IF YOU HAVE property at a bargain I have the money; give me particulars. Address E, box 44, TIMES OFFICE. 13

WANTED—FIRST-CLASS ORANGE GROVE near foothills. Will take it as part payment on close-in business property. Address E, box 3, TIMES OFFICE. 13

WANTED—5-ROOM BUNGALOW, SOUTH or southwest, $500 down, $25 a month; not over $2000. Address D, box 180, TIMES OFFICE. 13

WANTED—TO BUY COTTAGE 5 ROOMS; western part near hills and car. Must be bargain. Address D, box 98, TIMES OFFICE. 13

WANTED—10 OR 20-ACRE RANCH, WITH water, cheap for cash; give full description and price. Address D, box 194, TIMES OFFICE. 13

WANTED—HOUSE OR COTTAGE IN CITY for part cash and part suburban property. METZLER INVESTMENT CO., 402 Stimson Blk. 13

WANTED—A LOT OR EQUITY IN CHEAP lot; will exchange a $100 certificate, good on any new piano at a first-class music house. Address E, box 115, TIMES OFFICE. 13

WANTED — TO PURCHASE AN EAST front lot, 50x150, between Pico and Adams, Figueroa and Vermont. State price and terms. G. M. AGNEW, 310 Severance Bldg. 13

WANTED—TO BUY FURNITURE COMplete for 2 or 3 housekeeping rooms, if reasonable. Address D, box 97, TIMES OFFICE. 13

WANTED—
To Purchase Real Estate.

WANTED—TO PURCHASE—

Modern 6 or 7-room house on a good northwest corner; must be high ground and locality between Seventh and West Adams, west to Western ave., $1500 to $2500 cash; must be bargain.

PIONEER INVESTMENT & TRUST CO., Seventh floor Grant Bldg., Fourth and Broadway.

Ex. 277. Main 1883. 12

WANTED—

I have sold my corner for $106,000 cash and will put it into one or two desirable properties on Seventh st. Give full particulars.

Address D, box 120, TIMES OFFICE.

13

WANTED—

We have a cash customer looking for a 8-room house, not to exceed $4500; location between 18th st. and W. Jefferson; west to Vermont; send full description at once by mail or 'phone.

PIONEER INVESTMENT & TRUST CO., Seventh floor Grant Bldg., Fourth and Broadway.

Ex. 277. Main 1883. 12

WANTED—

A number of good building lots in the southwest, $700 to $1500; also 4 lots adjoining, 50 ft. each; must be bargains.

PIONEER INVESTMENT & TRUST CO., Seventh floor Grant Bldg., Fourth and Broadway.

Ex. 277. Main 1883. 12

WANTED—TO PURCHASE FROM OWNERS ONLY.

We have client that wishes to purchase for cash at once, 2 modern 6 or 7-room cottages. Lots must be 50x150.

East of Main to San Pedro, as far as 25th st. West to Georgia as far as 25th st.

Price not to exceed $3500 each.

KUHN, with

JOS. R. LOFTUS, Member Los Angeles Realty Board. 527-8-9 Citizens Nat. Bank Bldg. 13 Both phones Main 6667, A6667.

WANTED—

Good orange and lemon groves, or alfalfa ranches, between Los Angeles and Santa Ana, and also along the foothills of Azusa, Duarte, Glendora, etc. Preferably close to car line. Must be good properties and at the right price.

R. E. IBBETSON & CO., 324 L. A. Trust Bldg., Los Angeles, Cal.

WANTED — TO PURCHASE, CITY COTtages; will give cash for bargains, or will give part cash and deferred payments on city property, automobile, country property or mining stock, the value of which can be readily ascertained.

If you want to dispose of your cottage come in and we will make some kind of a deal with you. BARGAIN REALTY CO., 509 L. A. Trust Bldg., Second and Spring. Both phones.

WANTED—FOR CASH, WELL SITUATED, large corner lot, sandy soil, close in city near car line; just value to $750. For this lot, will give $500 cash money and cheap value, in one genuine automatic sterescope machine, good for family use, and fine making money, not experience required. If you want money, don't make mistake in the price and give please full description and direction. Address C, box 71, TIMES OFFICE. 13

WANTED—

MAIN STREET. MAIN STREET.

MAIN STREET. MAIN STREET.

I have a customer with the cash to buy the best lot on Main between Pico and Jefferson. Call me at once. E. E. WHITE & CO., 1511 So. Main. M. 9450. Home H4744.

WANTED—EVERY PERSON INTERESTED in the future of this great city, to join the Los Angeles Real Estate Exchange, organized for the mutual benefit of buyers and sellers of real estate and investments.

NO COMMISSION PAID BY ANY ONE. Phone, write or call for prospectus and full particulars. Third floor, 214½ S. BROADWAY. Phones Broadway 1517. F4170. 13

WANTED—TO PURCHASE, From owner, a few good orange groves, Covina, Azusa, Duarte or Glendora preferred. Also a few good alfalfa ranches. Have buyers.

ACREAGE DEPARTMENT. IT PAYS TO SEE NS." EDWARDS AND WINTERS CO., 329 S. Hill st. Main 3007. Home Ex. 767. 13

WANTED—IF YOU HAVE A LOT ANYwhere in the Wilshire Blvd. district, we should like to have you communicate with us. We have buyers for bargains. We specialize on this district. Will have an office on Western ave. CHAS. L. HUBBARD, 216 Established 1896, 434-436 Laughlin Bldg. Phone Ex. 247; Main 1617. L.A.R.B.

WANTED — TO PURCHASE 2000 ACRES, suitable for stock grazing; must be at reasonable figures.

JOSEPH R. LOFTUS, Member L. A. Realty Board. 527-8-9 Citizens' Nat. Bank Bldg.

WANTED—I HAVE A PURCHASER FOR improved lot on the following streets: Main st., between Pico and Washington; Hill st., between Pico and 16th; Figueroa st., between Pico and Washington; state location and income; also price and terms. Address B, box 65, TIMES OFFICE. 13

WANTED—REAL ESTATE.

I have a customer for a 4 or 5-room bungalow in the west or southwest, within at least two blocks of car; will pay $1500 to $2000, $200 down, balance monthly. Can make the sale price is right.

GEO. L. YARBROUGH, 537 H. W. Hellman Bldg.

WANTED—TO PURCHASE 5 OR 6 ROOM modern cottage from owners only, on Pico Heights close to car line; we have customer; will pay cash for clear lot, and assume or give mortgage. What have you? ARTHUR BROWN, SON & CO., 2305 S. Hoover st., at once; full particulars. 13

WANTED—

FROM OWNERS WHO NEED THE MONEY. Big bargains in east front vacant lots. CENTRAL ARLINGTON HEIGHTS and adjacent properties. Have ready buyers. Address D, box 85, TIMES OFFICE. 13

WANTED—FROM OWNER ONLY, FIVE-room modern cottage or bungalow in southwest; $4000 to $5000 cash, including interest; must locate this month. Address D, box 118, TIMES OFFICE. 13

WANTED—SOME ONE TO BUY A DEBENTURE.

Make 10% per cent. on your money; bank does the business. Commercial Dept. ROBT. M. ALLAN, 624 Pacific Electric Bldg. Home F7304, Main 7302. 13

WANTED—BUSINESS PROPERTY.

Close in, from $16,000 to $100,000. See me at once. I have ready buyers. E. F. ERNST, room 313, Tajo Blk., Cor. First and Broadway. 13

WANTED—TO PURCHASE, GOOD 7 OR 8 room house on good street, close in, southwest. Will make a quick deal if your property is right.

DOLTON & AUSTIN, Home A1005. 216 WILCOX BLDG. 13

WANTED—ACREAGE PROPERTY, 200 TO 300 acres, between Los Angeles and Ocean, Hollywood, Pasadena foothills or San Gabriel direction. WEIDE & PICKENBACH, 302 S. Spring st. room 214. 13

WANTED—4 OR 5-ROOM BUNGALOW FOR about $2000 or $2500, $500 cash, balance $25 per month. Also cottage of 4 or 7 rooms for $3000 to $4000, same terms.

LOCKHART & SON, 309 W. First st. Phones, M. 1473, A1473. 13

WANTED—TO PURCHASE, Client wants 5 or 6-room cottage, west on the heights. Must be swell and worth the money. Name your price for a quick turn.

GUTHRIE & BLOSSOM, Room 301, Collins Blk., 212 W. Third. A1265; M. 2998. 13

WANTED—IN HIGHLAND PARK, AT once, 6 or 7-room house, north of Pasadena avenue and between Avenues 50 and 60, not over $2800; also 10 or 12-room house, same location. Customers waiting. Write or phone at once. SAML. JACOBY & CO., 222 Pacific Elec. Bldg. Home phone F6324. 44

WANTED—TO BUY BUNGALOW WITH large yard, north of Prospect, in Hollywood. Address B, box 163, TIMES OFFICE. 13

WANTED—
To Purchase Real Estate.

WANTED—SOME ACREAGE, DON'T CARE whether it is improved or not. Have cash customer for such property. Come and see me if you want money.

E. O. STONE, with IRISH & CHANDLER, Grosse Bldg., 6th and Spring. 13

WANTED— RANCHES ——— ACREAGE. IF YOU HAVE RANCH OR ACREAGE TO SELL, DON'T FAIL TO WRITE OR SEE CLINE-WALL REALTY CO., 502 Merchants' Trust Bldg. Phones—Broadway 4855. Home 7509. 13

WANTED—TO PURCHASE; WE HAVE A buyer for good, modern 5 or 6-room cottage in good locality. Must be large lot (room for driveway); prefer southwest. $3000 to $3500. COCHRAN & RIDENBAUGH, 218-220 Pac. Elec. Bldg. AC92, Main 6761. 13

WANTED — TO PURCHASE; WE HAVE buyer for first-class, modern 6-room house on Angeleno Heights. Must be on high, level ground, and good, modern house. COCHRAN & RIDENBAUGH, 218-220 Pac. Elec. Bldg. AC92, Main 6761. 13

WANTED—REAL ESTATE.

Have a client for an 8-room house between Main st. and Union ave., 25th and 28th sts. Must be a good value for about $5000. All cash. See me at once. If price is right I can sell your house.

GEO. L. YARBROUGH, 536 H. W. Hellman Bldg. 13

WANTED— EASTERN PROPERTY OWNERS. Don't fail to redu our ad. in today's issue under "Exchanges" here for first class city and country properties to offer you for your eastern properties. Our clients mean quick business and will give good trades.

HORACE G. HAMILTON CO., 301 Fay Bldg., 3d and Hill.

WANTED—A SMALL PIECE OF ACREAGE for a home, not far from electric car line, either in Pasadena, San Gabriel or Hollywood district, not to exceed about $3000 for a modern home, with large lot on Orange st., just east of Westlake Park, on high ground, price $7000. BOWMAN REAL ESTATE CO., 501 Laughlin Bldg. 13

WANTED—NOTICE, I WANT A GOOD 6-room cottage on high ground, prefer west, between 11th and 16th sts., south or east front, and on a 50-foot lot; house need not be new, but must be modern and in good condition. F. R. CALDWELL, with CALDWELL & CO., 600-1 Currier Bldg. 13

WANTED—TO PURCHASE OR WILL RENT cottage or bungalow on graded street near car; 5c fare; small payment down, balance monthly; give price, terms and location; if you really mean business, say so; prefer owners. Address B, box 180, TIMES OFFICE. 13

WANTED—TO EXCHANGE OTHER PROperty, free and clear, for good house and lot or large piece land to build home on in Los Angeles; will assume your mortgage and exchange for your equity. See PHOENIX, 202 Grant Bldg. 14

WANTED—A GOOD COTTAGE, SOUTHwest, city, price $2000 to $4000 on payments; also good nearsin business investments; any snap you may have; buyers.

J. W. SYKES, 1514 Vermont ave., city. Phone B5966. 14

WANTED— A 5-room bungalow in a desirable location in the southwest district, costing $2500 or $2750.

MILLER & LEWIS COMPANY, 701-2-3 Merchants' Trust Bldg.

WANTED—A SMALL PIECE OF ACREage for a home, not to exceed about $2500, Pasadena or San Gabriel district, and not far from an electric road. BOWMAN REAL ESTATE CO., 501 Laughlin Bldg., Phones Home 5621, Broadway 5561. 13

WANTED—WE HAVE A BUYER FOR BARgain in Monrovia, Sierra Madre, Sixth and Washington. Also want bargain on Flower st., between Pico and Washington. ARTHUR W. KINNEY CO., 119 Mer. Trust Bldg. A3242, M. 3232.

WANTED—DOWN-TOWN BUSINESS PROperty; have spot cash buyer from $25,000 to $5,000,000. We have the money and mean business.

STEWART & CO., 310 Union Trust Bldg. 13

WANTED—THE BEST 5 OR 6-ROOM COTtage or bungalow that I can buy for cash and $25 month, interest included; looking for a home. Want the best money will buy. State location and lowest price. Address D, box 124, TIMES OFFICE. 13

WANTED—I WISH YOU WOULD LIST your semi-business and business property with me. Will pay cash and close deal at once. J. J. PHELPS, 235 H. W. Hellman Bldg. A3467. Main 2712. 13

WANTED—ONE-HALF BLOCK IN GOOD locality, southwest, to build first-class 6-room cottage or 2-story 8-room houses on, give description and price and terms. Address E, box 194, TIMES OFFICE. 13

WANTED—ONE TO FIVE-ACRE HOME, near city; must have good home and be in shape for raising chickens and keeping two cows; Glendale or Burbank way preferred. T. JARVIS SPENCER, Mason Bldg. 13

WANTED — FROM OWNER, MODERN house, large lot, southwest preferred; will pay up to $5000, not over half cash. Must be good value. Buyer ready. STAMATS, 649 Huntington Bldg. Main 4756, F1790. 13

WANTED—TO PURCHASE FOR CASH, A good lot in Angeleno Heights; if you have a bargain, come in and get the cash for it. W. A. WING, 119 S. Broadway. Phones A6534, Main 593. 13

WANTED—AT ONCE, BEST BUY IN property that $2000 to $5000 cash will buy between Ninth and Jefferson and Alvarado. Address PRINCIPAL, D, box 181, TIMES OFFICE. 13

WANTED—FROM OWNER ONLY, PARticulars of 5 and 6-room bungalows in the southwest, which can be sold for $500 cash and monthly payments. LANGMUIR-HUDSON CO., 504-505-506 Union Trust Bldg. 13

WANTED—IF YOU HAVE A HOUSE, LOT or business property, and your price is right, list it with TONKIN & ALLEN, 13 104-105 Henne Bldg.

WANTED—TO PURCHASE INCOME BUSINESS BLOCK, $200,000 TO $300,000. ADdress A. H. H., 313 GRANT BLDG. 13

WANTED — TO PURCHASE, LOT, ON graded street, near car line, 5c fare, easy terms, privilege to build; cottage before lot is paid for, price between $250 and $500. Address C, box 85, TIMES OFFICE. 13

WANTED— EASTON & SANGSTER WANT WALNUT RANCHES. BUYERS WAITING. 13 119 S. B'WAY. MAIN 1733.

WANTED—RESIDENCE. 6 to 10 rooms, close in, southwest, for $6000 to $7000, for spot cash customer. See me at once. H. P. ERNST, room 313, Tajo Blk., Cor. First and Broadway. 13

WANTED—BEST 5 OR 6-ROOM MODERN house in Westlake district, or closer in, that $4000 to $5000 will buy. Give exact location and description in your reply. Address D, box 71, TIMES OFFICE.

WANTED — SMALL HOUSE ON 50-FOOT lot, south or southwest, north or east front, within city limits; terms $250 down and $15 per month, including interest. Address C, box 3, TIMES OFFICE.

WANTED—WE HAVE A CLIENT FOR COTtage on south side, up to $2,000; cannot pay more than $1000 down, balance $20 per month. Owners please answer at once, party is waiting. E. J. COTINO REALTY CO., 505 Byrne Bldg. Phone A3237. 13

WANTED— We have cash customer for modern 8-room house, east front, with furnace. WHITE & HESKETT, 226 W. Sixth st. 13

WANTED—WE HAVE CUSTOMERS LOOKing for cottages, bungalows and vacant lots. Call in or phone us if you want to sell at right price. WEST ADAMS REALTY CO., 1643 West Adams. Phone H2695. 13

WANTED—ACREAGE FOR SUBDIVISION. Direction of beaches preferred, but anything good will be considered. Will invest up to $25,000 cash. LA PLATA BEACH CO., 345 Douglas Bldg. 13

WANTED TO BUY— 5 TO 6-ACRE CHICKEN RANCH; MUST BE WORTH THE MONEY AND WITHIN ONE MILE OF RAILROAD. NO AGENTS. HASSON BROS., 619-20 HELLMAN BLDG. 13

WANTED—TI PURCHASE, CLEAR STOCK of groceries, about $2000, will trade fine 5 acres oranges and lemons, clear, in fine district. See C. O. GOODWIN, 309 West First st. 13

WANTED—BETWEEN PICO, 16TH GEORGIA and Serious, any income producing property up to $5000; money ready. S. D. CAMERON CO., 730 H. W. Hellman Bldg. Home A3615, Main 4600. L.A.R.B. 13

WANTED—TO PURCHASE, I WANT A lot on Moneta ave. between 42d and 45th sts. for the least money possible. If you have one there call me up at once, A1473. CHAS. O. GOODWIN, 309 West First st. 13

WANTED—AT ONCE, A CHEAP LOT, BEtween Main and Moneta ave., north of Vernon. Answer at once. My client will buy quick. A1473. CHAS. O. GOODWIN, 309 West First st. 13

WANTED—I AM LOOKING FOR A MODern 5-room cottage in the northwest section near car line; not over $2000 or $2500, will pay $1000 cash, balance monthly. No agents. Address C, box 70, TIMES OFFICE. 13

WANTED—TO PURCHASE, Two to five acres, sandy loam soil, near San Gabriel, Alhambra or vicinity. Will pay $1000 cash and assume. Address D, box 126, TIMES OFFICE. 13

WANTED—TO BUY— 15 TO 20-ACRE RANCH WITHIN 20 MILES OF LOS ANGELES THAT IS WORTH MONEY. NO AGENTS. HASSON BROS., 619-20 HELLMAN BLDG. 13

WANTED—I WANT THE BEST HOUSE I can get for $25 to $30 cash, balance monthly; also 6-room modern, below Main, in 5c fare; $150 cash, balance monthly. MAIN 4254, F7760. 13

WANTED—A BARGAIN IN A LOT UP TO $1000, south; don't bother me if your lot is not a snap; cash ready. F. R. CALDWELL, with CALDWELL & CO., 600-1 Currier Bldg. 13

WANTED—
To Purchase Real Estate.

WANTED—I WANT TO BUY FOR CASH A piece of income property southwest from seven to ten thousand. Answer, giving full description and location or no attention will be taken. Z. D. MATHUSS, 500 Wilcox Bldg. 13

WANTED—MY FAMILY ARRIVE NEXT week from the East. Want sparly new cottage or bungalow. Have some cash, balance terms. Give particulars and your phone. Address D, box 132, TIMES OFFICE. 13

WANTED—A 5 OR 6-ROOM BUNGALOW OR cottage, modern and convenient to car line, for fare. Small payment down and balance monthly. Address C, box 150, TIMES OFFICE. 13

WANTED—TO PURCHASE REAL ESTATE. List your bargains, giving full information, with WILLIAM W. WEARE, Room 216, 207 S. Broadway. 13

WANTED—TO BUY ACREAGE, CLOSE IN, must be well located and near car line. CRAWFORD, 407 Delta Bldg. 13

WANTED—TO BUY 3 OR 4-ROOM HOUSE on monthly payments. Address with full particulars, P. O. box 11, TIMES OFFICE. 13

WANTED—BARGAIN IN REAL ESTATE. will pay cash. BARGAIN REALTY CO., Trust Bldg., 2nd and Spring. Home 7301.

WANTED—LOT OR EQUITY IN COTTAGE. Will pay cash to secure lot or equity in fine driving rig. HOME H5462. 13

WANTED—LOT BETWEEN MAIN, FIGueroa, 46th and 41st, cheap for cash. Address Z, box 19, TIMES OFFICE.

WANTED—THE BEST LOTS $500 AND $900 cash will buy; give location. Owner. Address B, box 99, TIMES OFFICE. 13

WANTED—TO PURCHASE TENT; NAME size and price. Address E, box 134, TIMES OFFICE.

WANTED—A CLEAR LOT FOR MY EQUITY in a nice new 5-room modern cottage. Tel. EAST 2036. 13

WANTED—POULTRY RANCH TO RENT OR buy, in good running order; what have you? E. F. TAYLOR, Pasadena or Cal.

WANTED—FOR CASH, DIRECT FROM owner, a bargain in real estate. Address C, box 106, TIMES OFFICE. 13

WANTED—
To Purchase, Miscellaneous.

WANTED—HAVE CASH BUYER WAITING for furniture of 7 or 8-room flat, suitable for renting rooms; must be lowest cash price at once; also rooming-houses.

SMITH & SMITH, 522 W. Second st., room 201.

Phones—Home A3007, Main 7377. 13

WANTED—WE HAVE A CLIENT WHO HAS the cash, who wants a snap pick-up in a rooming house; he's a bargain hunter; we have another who has cash who wants an apartment house. JONES & RYDER LAND CO., Rooming House Dept., 218 W. 3d st. 13

WANTED—LIST YOUR PROPERTY ON the LOS ANGELES REAL ESTATE EXCHANGE

TO LET—
Furnished Rooms.

TO LET—
HOTEL ROOKWOOD, 329 S. OLIVE.
Under new management.
Elegantly furnished rooms; private baths. Phone in every room; hot and cold water; rates $1 per day.
Formerly of Rookwood.

TO LET—WELL FURNISHED housekeeping apartments. Hill location. Westlake Park. One 3-room apartment, floor, large reception hall, private bath, solid oak finish, $18; 4-room suite second floor, private bath, good two-room apartment, private bath, $13 and $15. Splendid sleeping porch; sun parlor in tower. MAIN 5.

TO LET—ROOMS, ANGELUS, 1102 Edgeware Road, 3 minutes from Westlake and Broadway; convenient to cars; healthy; new, modern house; tile bathrooms, 2 rooms for light housekeeping, $12 per month.

TO LET—IN PRIVATE FAMILY, sunny parlor, elegantly furnished; meals if desired. Electric light, gas, bath. Select neighborhood; references required. Gentlemen. Also other rooms. Convenient to cars. Home phone Black 2736.

TO LET—SUITE OF 3 ROOMS, for light housekeeping; gas, bath, electric light; completely furnished; convenient to cars; reasonable rent. 2014 LOVELAND, Washington.

TO LET—NICELY FURNISHED housekeeping, new house, gas, bath and every convenience, if you want a nice place to live and reasonable rent; Phone South 3022. 1088 E. 27TH.

TO LET—3 CONNECTING completely furnished for housekeeping, private, every convenience, 2 car lines; modern, white walls, front bungalow, 5 rooms, moderate rent. 88 W. 37TH.

TO LET — LARGE, SUNNY front alcove room, very suitable for 2 gentlemen; private family; reasonable. 1328 S. HOPE. Phone Broadway 3814.

TO LET — AT HOTEL GREEN, by furnished rooms, private baths, also 3-room suite, Phone in every room; service; 50c to $2 daily, $3 to $8 weekly; opposite Central Park. 124 N. BROADWAY, opposite Courthouse.

TO LET—HIGHLAND PARK, newly furnished modern house, close by; no sickness or children; two car lines; 20 minutes' ride to P. O. LOS ANGELES ST.

TO LET—LARGE, AIRY ROOM for 2, with heat, electric light, phone; walking distance, Broadway and 11th. Call or phone Broadway 3814.

TO LET—NICELY FURNISHED room; private home; West Lake district; walking distance; gentleman preferred; references required. Phone B2884.

TO LET—
Elegantly furnished room, to gentleman; running water in room; fireproof building. 351 S. BROADWAY, opposite Central Park.

TO LET—HIGHLAND PARK, newly furnished modern house, close to cars; 20 minutes' ride to P. O. Call at 5004 ORANGE.

TO LET—LARGE, SUNNY front room, suitable for 2, with private family; every convenience; terms reasonable. 1 block from Grand; car passes door. 1015 W. 23RD ST.

TO LET — HIGHLAND PARK, superbly located modern house, close by; no sickness or children; two car lines; 20 minutes' ride to P. O. LOS ANGELES ST.

TO LET — $15, 3 COMPLETELY furnished for housekeeping; 3 beds, 2 closets, pantry, sink, gas stove; east front; in modern flat. 1230 CANADA AVE.

TO LET—LARGE, SUNNY, unfurnished front room, heat and gas; private family; no other roomers; $12 per month. 1334 S. FIGUEROA ST.

TO LET — NICELY FURNISHED room, with or without board, suitable for two young people; private family; walking distance. 1030 GIRARD ST.

TO LET — 6 FINE LARGE ROOMS, upstairs, 143 N. Main st., finest kind of office rooms, or suitable for private family; Inquire at 141 N. MAIN.

TO LET—A LARGE UNFURNISHED FRONT sunny room, gas and buffet, kitchen, hot and cold running water, private family. 1040 GRAND AVE.

TO LET—OPPOSITE WESTLAKE PARK, 3 delightful sunny housekeeping rooms, unfurnished; modern conveniences. 624 ALVARADO.

TO LET—3 NICE SUNNY UNFURNISHED rooms, nice location; pretty scenery; all conveniences; adults. 201 W. AVENUE 54.

TO LET—149 CARR ST., BETWEEN MAIN and Hill, two furnished sunny front housekeeping rooms, $15 monthly, with gas.

TO LET — UNFURNISHED ROOMS, OR will furnish to suit. 1142 E. VERNON AVE., near Central.

TO LET—3 UNFURNISHED ROOMS; FINE location; adults only. 1214 CALUMET AVE.

TO LET—CHEAP, UNFURNISHED ROOMS, 770 SAN JULIAN ST.

TO LET—2 UNFURNISHED ROOMS. 1234 S. OLIVE.

TO LET—3 UNFURNISHED ROOMS, BATH, gas and large yard; half cottage. 944 HOPE ST.

TO LET — 4 UNFURNISHED HOUSEKEEPING rooms. 1314 W. 1ST ST.

TO LET—3 UNFURNISHED ROOMS. 1041 VALENCIA. Phone Main 7303.

TO LET—3 ROOMS, ON 1001 E. 28TH ST.

TO LET—
Furnished or Unfurnished.

TO LET—FURNISHED OR UNFURNISHED, 3 sunny rooms complete for housekeeping; no objection to children. 1235 W. 7TH ST.

TO LET—FURNISHED AND UNFURNISHED rooms, 2 for $5; 3 for $6, and 4 for $10; gas for fuel. 1240 TEMPLE. LE 57.

TO LET—
Flats.

TO LET—NEW FLATS AT 3113 DALTON ave., all modern 4 rooms and bath, $20 per month (including water.) Take W. Jefferson st. car, get off at Dalton ave. See H. J. SCHAPER, 400 Fay Bldg. Phone A8949. Main 1567.

TO LET—COTTAGE FOUR ROOMS, modern, large yard, lawn, etc. Rent $15, including water to permanent tenant without children. University Traction car. Washington st. car to Vermont ave. 1539 W. 21ST. ST.

TO LET — EASY WALKING DISTANCE, cosy 5-room flat, 3 bedrooms, arranged to sublet; just off Hill st., now lighted like Broadway. Call Sunday if you want this snap. 2174 W. 11TH ST. 12

TO LET—ELEGANT NEW COTTAGE FLAT, in fine residence district, 4 rooms and reception hall, perfect home. Must be seen to be appreciated. Inquire 1402 S. BURLINGTON AVE.

TO LET—NICE LITTLE FLAT, 4 ROOMS, modern, nice view of mountains, only 5 minutes' walk from First and Broadway, $13 month, with water. Key 543½ N. HILL.

TO LET — UNFURNISHED, WESTLAKE district; modern and up-to-date 6-room flat. Inquire evenings at 416 ALVARADO ST., day times, No. 306 Henne Blk.

TO LET—BEAUTIFUL MODERN FLATS, 6 and 7 rooms, light and airy, fine yard, screens, etc., $35 and $45; West 7th. FULWIDER, 612 Pay Bldg. A3639.

TO LET—2501 W. PICO ST., FLAT, FIVE beautiful rooms, coved ceilings, tinted walls, oak floors, $25; steady tenant. House open Monday, 10 to 4.

TO LET—4-ROOM SUNNY FLAT, IN WESTlake district; rent $15; no children; no dogs. Apply between 11 and 4 p.m., Monday, 739½ LAKE ST.

TO LET—LOWER FLAT, $11. 4 ROOMS, new and modern, tinted walls, gas and electricity. Porcelain bath. Apply 791 MERCHANT ST. Main 2799.

TO LET—ELEGANT FIVE SUNNY ROOMS and balcony, all modern; no children. Apply at 1827 NORMANDIE AVE., near Washington. Phone West 2940. Price $14.

TO LET—NICE, COSY FLAT OF FOUR rooms with private toilet and bath for small family. 458 NORTH FIGUEROA.

TO LET—A 4-ROOM FLAT WITH BATH, 1428 Paloma st. Rent $16. Call 231 Towne ave. Phones Main 3065, A1949. JOS. JAEGER, 231 Towne ave.

TO LET — MODERN FLAT; HOT AND cold water; sunny, warm; walking distance. See J. C. H. IVINS, 532 Byrne Bldg. Phone A1972.

TO LET—FOUR-ROOM FLAT, UNFURNISHED, good neighborhood, close in; young couple preferred. No children. 1145 WALL ST.

TO LET—$15; THREE-ROOM FLAT, UNfurnished, new, modern, adults only. Inquire on premises, 150 W. 23D ST.

TO LET—4-ROOM MODERN FLAT. INquire PALM ST., 1344½, between Grand ave. and Olive st.; rent $16.50.

TO LET—TWO SIX-ROOM FLATS, JUST completed. Conveniences of a first-class house. Address 1057 WEST 12TH ST.

TO LET—UNFURNISHED UPPER 6-ROOM flat, modern, best car service. 513 E. 12TH ST.

TO LET—FOUR ROOMS AND BATH; NEW, modern flats. Cor. 12TH and CROCKER. Phone A4726.

TO LET—5-ROOM FLAT, GAS, ELECTRICity, bath, hot water connection, good location. 1261 W. 22ND.

TO LET—TWO-ROOM FLAT, 1622 S. MAIN, $7 month.

TO LET—
Furnished Flats.

TO LET—FURNISHED FLAT, FIVE SUNNY rooms; modern. 760 WEST FIRST.

TO LET—
Furnished Flats

TO LET—COMPLETELY FURNISHED 7-ROOM FLAT, CLOSE IN, WALKING DISTANCE WEST OF FIGUEROA ON 12TH ST. INQUIRE TODAY AT 1134 W. 16TH ST.

TO LET — ELEGANTLY FURNISHED HOME. $40—Beautiful 4-room place, $50; brass bed, elegant rugs, piano, fine linen, silver, chairs, S. Hope. $30—6 rooms, near Echo Park, new. $400—Elegant 16-room mansion and grounds. BRAINERD, 612 Pay Bldg. A3639.

TO LET—FURNISHED FLAT. A 5 ROOM BRAND NEW MODERN FLAT. NICELY FURNISHED, POLISHED FLOORS, PRIVATE FURNACE, BRICK MANTEL AND OPEN GRATE, EAST FRONT, 1221 S. BURLINGTON AVE. APPLY RENTAL DEPARTMENT, MINES & PARISH, 315 SOUTH HILL ST.

TO LET—FURNISHED FLAT OF FIVE rooms, bright, sunny room, well furnished, with all conveniences, close in, walking distance, suitable for renting out rooms, also one 4x8 bed-room. First st. cars to Valencia st. Reasonable. Call 2504½ S. FIGUEROA, or ring West 2444, after Sunday.

TO LET—7 ROOMS, 4 BEDROOMS, SCREEN porch, stationary tubs, place for stove in dining-room, furniture for sale or rent furnished, all modern conveniences, sunny upper flat. PHONE 51983. Call between 10 and 11 in the morning.

TO LET—UNFURNISHED FLATS. $16—4-room flat, 1018 W. First st. $20—4-room flat, 328 S. Figueroa st. $25—5 rooms, 244 N. Fremont ave. T. WIESENDANGER, 207 S. Broadway.

TO LET—FURNISHED, 4-ROOM MODERN flat, furniture $300; all new, good; outside sunny rooms; close in; fine lawn, good location; rent $25, water included; no commission. 906 W. FOURTH ST. A SNAP.

TO LET — $12, 3 CONNECTING ROOMS, completely furnished for housekeeping; 3 beds, 2 closets, pantry, sink, gas stove, heating stove; east front; no children. 2036 KANSAS AVE.

TO LET — NICELY FURNISHED 4-ROOM flat; everything complete; silver, linen, piano, gas, bath, reasonable rate to reliable party. Both 'phones. Apply at 1925 S. GRAND.

TO LET—6-ROOM FURNISHED MODERN sunny upper corner flat, complete for housekeeping, 3 bedrooms, walking distance. 1044 SEVENTH ST., one block west of Figueroa.

TO LET—FOR $25 MONTHLY YOU CAN rent completely furnished 5-room flat, with gas and electricity, at 1007-1019 W. Diamond st. T. WIESENDANGER, 207 S. Broadway.

TO LET—CLOSE IN FLAT OF 4 COMpletely furnished housekeeping rooms at 133 Omar ave.; no children. For particulars call at 522 BONNIE BRAE, or Phone BDWY 4873.

TO LET—$30. WATER PAID, MODERN 5-room furnished corner flat, 3 beds, 2 closets, gas, bath, hardwood floors, lawn, best neighborhood, walking distance. 1101 SANTEE.

TO LET—FURNISHED, WITH NEW MISsion furniture, new 6-room upper cottage flat, polished floors, modern. 1723 TOBERMAN. Call 10 W. 18TH ST.

TO LET — HANDSOMELY FURNISHED 3-room flat, with private bath; lovely home for young couple. 715 COURT ST., suite 2.

TO LET—VERY DESIRABLE MODERN UPper flat, walking distance, well furnished, will rent for three or four months. 1036 S. OLIVE ST. Phone F7163.

TO LET—3-ROOM NICELY FURNISHED cottage, with private toilet, gas range, beautiful flowers, $15 month. 121 SO. HEWITT ST.

TO LET—WELL FURNISHED FLAT OF 5 rooms; finished in oak; everything complete; modern improvements. $25 W. 10TH. Call at 939.

TO LET—FURNISHED FLAT, WELL FURnished rooms, in good location. For further particulars, call Main 8622.

TO LET—WELL FURNISHED MODERN UPper flat of 3 rooms, everything complete, close in. 617 W. 9TH ST.

TO LET—FURNISHED FLAT, SUNNY room, no housekeeping rooms. 1225½ LOS ANGELES ST. Phone B11953.

TO LET — COMPLETELY FURNISHED flat, 5 rooms and bath. 6 months or longer. 846 W. 9TH ST.

TO LET—$25. SUNNY 4-ROOM FURNISHED flat, gas, electricity, bath; walking distance. 1101 SANTEE.

TO LET—LOWER FLAT OF 4 ROOMS, COMpletely furnished for housekeeping. 1413 W. 12TH ST.

TO LET—PRETTY FURNISHED FLAT, 3 rooms, bath, gas, $14 month. 1417½ SANTEE.

TO LET — NICELY FURNISHED 5 AND 3-room sunny flats, at 807½ W. 16TH.

TO LET—
Apartments—Furnished.

TO LET—$16 MONTHLY, ELEGANTLY furnished housekeeping apartments; parlor, kitchen, bedroom, bath, 'phone, hot water, new house, new furniture. 919 ALBANY ST., 4 blocks west of Figueroa, near 9th; adults.

TO LET—707½ S. MAIN, SEVEN ROOMS, five furnished, two furnishing for housekeeping; furniture must be sold at once; fine furniture, carpets, etc.; cheap rent and long lease. Inquire 709 S. MAIN.

TO LET—MODERN APARTMENTS, NEWLY furnished for housekeeping, 2 and 3-room suites, all outside rooms, prices moderate. THE TUMALA, 1526 S. Griffith, corner 15th st. South 3693. Home D1312.

TO LET—"THE SANTA BARBARA," 422 S. Hope. Pleasant, sunny 3-room apartment, private phone; large kitchen; also single rooms, beautiful location; five minutes from Broadway.

TO LET — 3 LARGE, SUNNY, ELEGANTLY furnished rooms, complete for housekeeping; private entrance; modern, $20 a month if permanent; Pico Heights car. 1344 GEORGIA ST.

TO LET—AT CASTLE CRAIG, CORNER 3D and Olive. One elegantly furnished front and one side apartment; modern conveniences for light housekeeping. Inquire on premises.

TO LET—VALDORIA APARTMENTS, SITuated in the beautiful Westlake district, new and handsomely furnished, one east front suite. 725 ALVARADO ST.

TO LET—$21 N. FLOWER, 2-ROOM SUITES, private bath, hardwood floors, new building and furniture, or will sell furniture and rent apartment cheap.

TO LET—ONE 3 ROOM APARTMENT, SUNny, modern, bedroom adjoining, bath, phone, 5 minutes' walk, reasonable to desirable parties. 325 S. FLOWER ST.

TO LET — NEW AND ELEGANT APARTments, steam heated and sunny at the MONTALVO, 682 Kip st., 1 block west of Figueroa.

TO LET—A FEW TWO AND THREE HANDsomely furnished apartments, with buffet kitchens, and single rooms with private baths, at HOTEL ASTORIA, Third and Olive.

TO LET — 834 MALLARD, 2 BLOCKS WEST of Figueroa, Eltwanda Apartments; 2-room suites, heated throughout; $20 to $22. Phone E1965, BROADWAY 4658.

TO LET—MARRIED COUPLE WILL RENT parlor and bedroom to refined people; use of kitchen optional. Phone B3695, or call evenings at 1332 S. HOPE ST.

TO LET—COMPLETE APARTMENT, TWO, four and five rooms; wall beds, gas ranges, linoleum on kitchen and bath floors. 1564 S. UNION.

TO LET — MODESTLY FURNISHED AND rated, but most commodious housekeeping rooms. JEFFERSON AND FIGUEROA. Rear.

TO LET—CLEMENT APARTMENTS, JUST opened; everything new; suites and single rooms; location fine. Corner W. WASHINGTON and S. FIGUEROA.

TO LET — 2 LARGE, NEWLY FURNISHED sunny housekeeping apartments; bath and phone; Traction and Pico car; lovely location. 1427 BOND ST.

TO LET—FURNISHED FOR HOUSEKEEPing, suite of two front rooms and buffet kitchen; all new and clean; adults only. 712 W. FIRST.

TO LET—TAYLOR APARTMENTS, 9TH AND Flower, 2, 3 and 4-room suites, single rooms, private baths, new brick building, newly furnished.

TO LET—B. C. APARTMENTS, 3 ROOMS furnished, private bath, reasonable rent. 1262 WRIGHT st., near Pico. Tel. A5470.

TO LET — THOROUGHLY MODERN, ELEgantly furnished 7-room flat in beautiful Highland Park. 5324 FASADENA AVE.

TO LET — THE B. AND C. APARTMENTS, 3-room suites, $14; 1 single room, $8; 1 sunny front room, $20. On the hill. 345 S. HOPE.

TO LET — 2-ROOM APARTMENTS, ALSO single rooms, no objection to children. HOTEL ST. REGIS, 237 S. Flower st.

TO LET—W. FIRST, 512, NOLEN APARTMENTS, 2 and 3-room apartments, completely furnished for housekeeping.

TO LET—3 NICELY FURNISHED ROOMS for light housekeeping; close in; walking distance. 1230 W. 8TH ST.

TO LET—ROOMS SINGLE OR EN SUITE, with or without kitchen; steam heated; strictly new and modern. 629 COURT ST.

TO LET — HOUSEKEEPING FLATS OR rooms in private home in three or four or more. 'PHONE B3534.

TO LET — NICELY FURNISHED HOUSEkeeping apartments; all modern. GOLETA, 1117 W. First.

TO LET — NICELY FURNISHED SUNNY 3-room suites for housekeeping. 453 S. HOPE.

TO LET—
Apartments—Furnished.

TO LET—FURNISHED 3 OR 4-ROOM APARTMENTS, GRAND OPENING OF THE UPP, 1145 and 1149 W. First, corner Boylston, new building, elegant new furniture, high altitude, above the dirt and dust; no sand; no bugs; very healthy and sightly; large society halls, all large rooms, hot water, free; close in, walking distance, both 'phones free, six sunny rooms, electric light, bath, gas, janitor, large kitchen range, roof observation, $21 to $25. for health and comfort examine. THE UPP.

TO LET—
PERCIVAL APARTMENTS.
One of the finest equipped and most luxuriously furnished apartmest houses in the West. Location ideal, 945 S. HILL ST. Phones Ex. 778, Sunset Broadway 1578.

TO LET—
Something new in Apartments at the "EL READO."
No. 1421 W. 20th st.; new—never occupied—furnished throughout with solid oak, Marshall Stearns fixtures; each apartment has the room and conveniences of a 6-room house and bath. Be sure to see them.
MRS. B. HAGENIOS, Prop.
Either Ninth or 11th-st. cars to Valencia st. Easy walking distance to town.

TO LET—FOR $15 MONTHLY YOU CAN ALWAYS rent housekeeping APARTMENTS, furnished complete, 3 rooms, 'phone, bath, hot water, gas range, 4 S. Figueroa, 812 W. Fourth, 102 S. Beaudry, 150 N. Beaudry, 1020 Colton, 1123 to 1141 W. First, 204 to 222 N. Fremont, 911 Diamond, 712 Ceres ave., 838 Crocker, 1003 to 1011 E. Ninth st.; also flats and residences for rent. T. WIESENDANGER, 207 S. Broadway.

TO LET—ANGELO APARTMENTS, 563 S. Fremont ave. We only have 4 or 5 apartments left, including 2, 3 and 4-room suites, with kitchen and bath; also one room with kitchen; all are light outside rooms, most of them sunny. All modern conveniences. The apartments are new, elegantly furnished and complete in every detail. Come and see them. R. A. GREEN, Propr.

TO LET—BE SURE TO SEE THOSE 2 AND 3-room furnished housekeeping suites, with private bath and buffet kitchen, at the PRINCETON APARTMENTS, 1513 Girard st. They're new, modern, strictly first-class and with every convenience. Reasonable prices. Take Pico Heights car to Valencia st.

TO LET — HOPE APARTMENTS, 2923 S. Hope, corner 30th st. Suite of 2 rooms, buffet, kitchen, private bath; completely furnished; all outside rooms; beautiful location; nice quiet house; no children; 1 block from Grand-ave. car; 15 minutes to business section.

TO LET — $30 MONTHLY, ELEGANTLY furnished, sunny housekeeping apartments, parlor, kitchen, two bedrooms, gas range, bath, 'phone, new house, new furniture. 919 ALBANY ST., 4 blocks west of Figueroa, near 9th; adults.

TO LET—CLOSE IN, WALKING DISTANCE, 3 sunny rooms, complete for housekeeping; $16 month; water paid. 1127 E. 16TH ST.

TO LET—$12, 3 CONNECTING ROOMS, completely furnished for housekeeping; 3 beds, 2 closets, pantry, sink, gas stove, heating stove; east front; no children. 2036 KANSAS AVE.

TO LET — NICELY FURNISHED 6-ROOM flat; everything complete; silver, linen, piano, gas, bath, reasonable rate to reliable party. Both 'phones. Apply at 1925 S. GRAND.

TO LET—ELEGANTLY FURNISHED HOME. $40—Beautiful 4-room place, $50; brass bed, elegant rugs, piano, fine linen, silver, chairs, S. Hope. $30—6 rooms, near Echo Park, new. $400—Elegant 16-room mansion and grounds. BRAINERD, 612 Pay Bldg. A3639.

TO LET—FURNISHED FLAT. A 5 ROOM BRAND NEW MODERN FLAT. NICELY FURNISHED, POLISHED FLOORS, PRIVATE FURNACE, BRICK MANTEL AND OPEN GRATE, EAST FRONT, 1221 S. BURLINGTON AVE. APPLY RENTAL DEPARTMENT, MINES & PARISH, 315 SOUTH HILL ST.

TO LET—FURNISHED FLAT OF FIVE rooms, bright, sunny room, well furnished, with all conveniences, close in, walking distance, suitable for renting out rooms, also one 4x8 bed-room. First st. cars to Valencia st. Reasonable. Call 2504½ S. FIGUEROA, or ring West 2444, after Sunday.

TO LET—7 ROOMS, 4 BEDROOMS, SCREEN porch, stationary tubs, place for stove in dining-room, furniture for sale or rent furnished, all modern conveniences, sunny upper flat. PHONE 51983. Call between 10 and 11 in the morning.

TO LET—UNFURNISHED FLATS. $16—4-room flat, 1018 W. First st. $20—4-room flat, 328 S. Figueroa st. $25—5 rooms, 244 N. Fremont ave. T. WIESENDANGER, 207 S. Broadway.

TO LET—FURNISHED, 4-ROOM MODERN flat, furniture $300; all new, good; outside sunny rooms; close in; fine lawn, good location; rent $25, water included; no commission. 906 W. FOURTH ST. A SNAP.

TO LET — $12, 3 CONNECTING ROOMS, completely furnished for housekeeping; 3 beds, 2 closets, pantry, sink, gas stove, heating stove; east front; no children. 2036 KANSAS AVE.

TO LET — NICELY FURNISHED 6-ROOM flat; everything complete; silver, linen, piano, gas, bath, reasonable rate to reliable party. Both 'phones. Apply at 1925 S. GRAND.

TO LET—FURNISHED, WITH NEW MISsion furniture, new 6-room upper cottage flat, polished floors, modern. 1723 TOBERMAN. Call 10 W. 18TH ST.

TO LET — HANDSOMELY FURNISHED 3-room flat, with private bath; lovely home for young couple. 715 COURT ST., suite 2.

TO LET—VERY DESIRABLE MODERN UPper flat, walking distance, well furnished, will rent for three or four months. 1036 S. OLIVE ST. Phone F7163.

TO LET—3-ROOM NICELY FURNISHED cottage, with private toilet, gas range, beautiful flowers, $15 month. 121 SO. HEWITT ST.

TO LET—WELL FURNISHED FLAT OF 5 rooms; finished in oak; everything complete; modern improvements. $25 W. 10TH. Call at 939.

TO LET—FURNISHED FLAT, WELL FURnished rooms, in good location. For further particulars, call Main 8622.

TO LET—WELL FURNISHED MODERN UPper flat of 3 rooms, everything complete, close in. 617 W. 9TH ST.

TO LET—FURNISHED FLAT, SUNNY room, no housekeeping rooms. 1225½ LOS ANGELES ST. Phone B11953.

TO LET — COMPLETELY FURNISHED flat, 5 rooms and bath. 6 months or longer. 846 W. 9TH ST.

TO LET—$25. SUNNY 4-ROOM FURNISHED flat, gas, electricity, bath; walking distance. 1101 SANTEE.

TO LET—LOWER FLAT OF 4 ROOMS, COMpletely furnished for housekeeping. 1413 W. 12TH ST.

TO LET—PRETTY FURNISHED FLAT, 3 rooms, bath, gas, $14 month. 1417½ SANTEE.

TO LET — NICELY FURNISHED 5 AND 3-room sunny flats, at 807½ W. 16TH.

TO LET—
Rooms and Board.

TO LET—THE OTTAWA, 759 OTTAWA ST., one block west of Figueroa; first-class rooms and board; new furnishings; home cooking, reasonable rates.

TO LET—ROOM WITH BOARD, LARGE room, free bath, suitable for one or two men. Five dollars a week. Private family. 929 TOWNE AVE., city.

TO LET—ROOM AND BOARD, PRIVATE house; large sunny parlor room, suitable for 2; furnace; excellent home cooking. Homelike. 1051 S. FLOWER ST.

TO LET—3 NICELY FURNISHED ROOMS, good board; business gentlemen; private family; reasonable. 834 MALLARD, 2 blocks west of Figueroa lodge.

TO LET—A PLEASANT ROOM, SUITABLE for 2, with board, in a private home; ½ block from Westlake Park. 735 LAKE ST. North 1281.

TO LET—NICELY FURNISHED ROOM with board for gentlemen, private family, home like place, bath and telephone. 1226 SOUTH OLIVE.

TO LET—ROOM AND BOARD FOR TWO gentlemen or business couple. Private home, Westlake district. 1044 INGRAHAM ST.

TO LET—FURNISHED ONE OR TWO VERY pleasant sunny rooms, use of piano, nice bath, breakfast if desired. 2416 W. 9TH ST. Phone 51298.

TO LET—ROOM AND BOARD FOR GENtleman, who cares for good board; private house; no children; on Grand ave. car. 27 ST.

TO LET—BEST ACCOMMODATION FOR 1 gentleman in small private family, best location in city. Address E, box 739, TIMES OFFICE.

TO LET—SOUTH-FRONT ROOM; PRIVATE family; large, extra good bed; would like 2 men; $25 each; good table. 2617 W. PICO. Phone B4553.

TO LET—ROOM AND BOARD—
Large, sunny front room and table board. 1440 WESTLAKE AVE.

TO LET—THE MARION, 925 S. HILL, A new private boarding house; home table; suite with private bath; other rooms.

TO LET — HANDSOMELY FURNISHED room with board, in small private family, for 1 or 2 gentlemen. HOME B4053.

TO LET — DOUBLE ROOM, WITH THE best of table board, in a handsome private home. 1152 W. SEVENTH ST.

TO LET—LARGE FRONT ROOM SUITABLE for two, in private family, with or without board. 1206 S. FLOWER.

TO LET—IN PRIVATE FAMILY, LARGE sunny front room, heated, good home table. Phone 52256. 1032 FLORIDA ST.

TO LET—NICE SUNNY ROOMS WITH board; best home cooking; rates reasonable. 1225 CENTRAL AVE.

TO LET—ROOM WITH GOOD BOARD FOR 1 or 2 gentlemen, in private family. PHONE BDWAY. 3823.

TO LET—HOMELIKE PLACE FOR TWO young ladies; rates for 2. 1051 S. FLOWER ST.

TO LET—LOVELY FRONT ROOM, 'PHONE, board if desired; price reasonable. Mrs. HAMILTON, 1110½ San Pedro st.

TO LET—PLEASANT SUNNY FURNISHED room and board for two in private family. 1062 LOVELACE.

TO LET—BOARD AND BRIGHT ROOM IN small family. Westlake district; gentlemen preferred. HOME PHONE 53152.

TO LET—1040 WEST 11TH ST. FACING BEACON, Westlake district, Rooms with board in very desirable home. Adults only.

TO LET—ROOM WITH OR WITHOUT board in private family; Westlake district. PHONE 51016. 362 S. Bonnie Brae.

TO LET—NICELY FURNISHED DOUBLE and single rooms, first-class table board; terms reasonable. 1367 S. FLOWER ST.

TO LET—NICELY FURNISHED ROOMS, breakfast if desired; walking distance or convenient to car lines. 1627 S. HOPE.

TO LET — IN PRIVATE FAMILY, LARGE sunny front room, heated, good home table. Phone 52395. 1032 FLORIDA ST.

TO LET — ROOM AND BOARD, GOOD home cooking, $6 week up. 734 SOUTH HILL ST.

TO LET—ELEGANT ROOM, WITH BOARD, modern conveniences, suitable for two. 1021 S. BONNIE BRAE.

TO LET—LARGE, BEAUTIFUL ROOM AT the BRUNSON, with table board. 347 S. Grand ave.

TO LET — LARGE, AIRY FRONT ROOM, excellent board, for 2, $12 a week. 931 S. HILL.

TO LET—ROOM FOR ONE OR TWO MEN, with or without board. Apply 946 E. 23RD ST.

TO LET—FINE ROOMS, BEST TABLE board; $5 per week and up. A7803.

TO LET—
Rooms and Board.

TO LET—AT 1050 S. HOPE ST., 1 LARGE room with private bath; also 2 rooms with lavatories; all rooms thoroughly steam heated and an abundance of hot water; our house is open to business and professional men and their adult families who want a high-class boarding place where they can have the conveniences of a hotel and the comforts and cuisine of a private home; location and surroundings pleasant and desirable. Phones Home A6302, Sunset Bdway. 4447.

TO LET—WOULD LIKE TO GIVE ROOM and board to a pleasant woman in exchange for the use of $4000 for one or two years; have a most desirable home in choice location in Pasadena, and the family consists of two—mother and young lady daughter; can give best references. Address, with particulars, OWNER, box 425, Pasadena, Cal.

TO LET—BEAUTIFUL SUITE WITH PRIvate bathroom and first-class board; also large bedroom in elegant refined home on Fort Hill, 5 minutes from town, charming garden, excellent cooking, every home comfort. 416 N. BROADWAY. Main 5790; Home A2012. Belt line car to Hill.

TO LET—NICELY FURNISHED FRONT room, upstairs; 2 east windows, door opening on a porch in a private residence, with large living-room, piano, phone, furnace heat, large grounds, good home table; congenial people; rates for one person, $35 a month. Home phone 52151. 1147 S. FIGUEROA.

TO LET — ROOM AND BOARD— Large, sunny rooms with table board; 2 in 1 room, $50 and up. HOTEL SOUTHERN, 633 Westlake ave., Home A2752. Temple 379.

TO LET—ROOMS AND BOARD FOR TWO YOUNG MEN OR COUPLE. IN FINE HOME IN BEST NEIGHBORHOOD; 2 CAR LINES; THIS IS AN EXCEPTIONAL PLACE AND WILL BEAR INVESTIGATION. PHONE E7362.

TO LET — FIRST-CLASS ROOMS AND board in large house, well situated on W. Adams, between Grand ave. and Figueroa st., every modern convenience; references. Apply 421 W. ADAMS ST.

TO LET—PRIVATE FAMILY WILL BOARD and rent exceptionally large sunny front room for two young men; congenial young people, music and all privileges of a home; reasonable; 2 car lines. PHONE 4794.

TO LET—WANT BOARDERS, WITHIN 2 blocks of the electric line, and 20 minutes ride from Los Angeles. Inquire at cottage on IVY ST., between Columbus and Central aves., Glendale.

TO LET—$75, HANDSOMELY FURNISHED suite, with board for two; residence Westlake district, large grounds and trees, piano, both phones; give phone number. Address X, box 130, TIMES OFFICE.

TO LET—FINELY FURNISHED ROOMS, new Hotel Marengo, Pasadena; steam heat, hot and cold running water, electric lights; European plan $5 up per week; American plan $14 up per week.

TO LET—THE ST. JAMES FAMILY HOtel, 817 W. 23d st., opposite the park, has beautiful large sunny rooms, with furnace heat; excellent table, set family style. 'Phone B3222.

TO LET—A REFINED PRIVATE FAMILY with a comfortable home in a select part of city, would board a lady or gentleman, $30. Address D, box 108, TIMES OFFICE.

TO LET—I OFFER COMFORTS OF HOME to widower with one or two children, or will give mother's care to child or two; charges reasonable. Address D, box 62, TIMES OFFICE.

TO LET—822 WESTLAKE AVE., LARGE, sunny, elegantly furnished rooms; every modern convenience, heat, electric light, etc.; surroundings refined; best of home table.

TO LET—WOULD LIKE A COUPLE OF gentlemen or married couple to room and board with private family; modern house, Magnolia ave. HOME B1063.

TO LET — HANDSOMELY FURNISHED, large, sunny front room; also 2 single rooms, with excellent home table; moderate rates. HOPE VILLA, 759 S. Hope st.

TO LET—822 BONNIE BRAE, CHOICE Westlake district, attractive rooms with excellent table; also auto barn to rent. PHONE BROADWAY 4872.

TO LET—TWO YOUNG MEN CAN HAVE every comfort of home with a small family of young people; beautiful room with best home cooking. 1017 LINCOLN ST.

TO LET—TWO FRONT ROOMS, FURNISHed, with board, on beautiful Kensington Road, Angeleno Heights, close to three car lines. PHONE TEMPLE 825.

TO LET — ROOM AND BOARD IN A BEAUtiful new home; Westlake district, for 2 men or couple; furnace heat; best of home cooking. 1819 W. 11TH.

TO LET—FURNISHED FLAT. FOR particulars call at 1434 W. 17TH ST.

TO LET—
Houses.

TO LET—MODERN 6-ROOM AND BATH cottage, with small back yard and fruit trees, $25. Call after 1 o'clock. 1139 DEWEY AVE., Pico Heights.

TO LET—$25; BEAUTIFUL NEW 7-ROOM house, never occupied; East Hollywood, close to car and 6c fare. 'PHONE HOLLYWOOD 1961.

TO LET—FOR $32, INCLUDING WATER, A new house, with all modern conveniences, one-half block from 2 car lines; choice neighborhood, at 1306 LOVELACE AVE.

TO LET—6-ROOM 2-STORY HOUSE, BEST in city for $37.50; strictly modern; large rooms, coved ceilings, tinted walls, large lot. 451 W. JEFFERSON; lease.

TO LET—A 10-ROOM UNFURNISHED 2-story house with bath and all conveniences, built for two parties, and large lot. No. 1419 S. MAIN ST. Tel. South 1884.

TO LET—ALL OR HALF OF 8-ROOM DOUble cottage at 2216 E. Second st., near Soto. First-street car. OWNER, 1389 E. 15TH. Home South 4200 or 1884. Main 4178.

TO LET—GOOD SIX-ROOM COTTAGE AT Pasadena, immediate possession; near cars; well located, $20. DICKINSON, 306 Mason Opera-house.

TO LET—NEW SWELL 6-ROOM UNFURnished cottage, 228 W. 46th between Main and Moneta. E. E. KUSEL, Owner, Gladstone, cor. 4th and Main. Phone Home F7325.

TO LET—UNFURNISHED COTTAGE OF 3 rooms, large grounds, rent $10; take Griffith ave. car to 39th st. 535 E. 39TH ST.

TO LET—9 ROOM HOUSE; MODERN, UNfurnished; electricity, gas, bath; best car service; 2 lines, $40, water paid. 1126 ARAPAHOE ST.

TO LET—HOUSE AND BARN, STANCHIONS and corrals, at city limits, suitable for dairy or stock. Call at 1587 WEST WASHINGTON. Phone West 1615.

TO LET—PRETTY 4 ROOM BUNGALOW, large porch, window shades, cooking stove, new matting on floor, fine location, chicken corral. 206 ROBINSON ST.

TO LET—UNFURNISHED, CALIFORNIA cottage, 2 rooms and screen porch very pleasant location; $6 per month. 1407 SILVER ST.

TO LET—7 ROOM COTTAGE, MODERN, 923 W. Jefferson, good car service, $27.50; water paid. GEO. A. CORTELYOU CO., 525 Bradbury Bldg.

TO LET—REASONABLE, A MODERN 5 room cottage, in fine condition. Apply to owner, 834½ EAST 57TH ST. Phone Broadway 1859.

TO LET — 1029 S. UNION AVE., 7-ROOM, 2-story modern house, rent $40. GEO. A. CORTELYOU CO., phone A1902, 525 Bradbury Block.

TO LET — FIVE-ROOM COTTAGE, ALL modern improvements, unfurnished, twenty-five dollars. Call Monday 806 EAST 20TH ST.

TO LET—1526 W. 12TH ST., 5-ROOM COTtage, bath, gas, lawn and flowers. $17. Water paid. Adults.

TO LET—SIX-ROOM COTTAGE, $20; ALSO furniture for sale; good location; close in. Address D, box 83, TIMES OFFICE.

TO LET—4 ROOMS, $10; 5 ROOMS, $15. 13 BELDIN, E. 28th, cor. Slauson car line.

TO LET — 1507 PLEASAN

Classified Liners.

TO LET—
Furnished Houses.

TO LET—

IF YOU HAVE A HOUSE OR FLAT TO RENT, EITHER FURNISHED OR UNFURNISHED, CALL UP OUR RENTAL DEPARTMENT.

WE HAVE MANY PEOPLE WAITING TO BE LOCATED AND CAN RENT YOUR PROPERTY ALMOST AT ONCE.

SMITH & DIETER, (Inc.)
2ND FLOOR UNION TRUST BLDG.,
PHONES HOME EX. 7117. SUNSET EX. 602.
RENTAL DEPARTMENT. 12

TO LET—MODERN 6-ROOM FURNISHED cottage, near the University of Southern California; everything furnished excepting Silverware; water paid; possession the 14th; $25, water paid.

5-room furnished cottage, $27, water paid; 324 near Grand.
T. L. O'BRIEN & CO., Jefferson and Main. South 2278, Home 25378. 15

TO LET—
512—Two furnished rooms, 30th st.
522—4 room furnished suite, Flower st.
921—4 room furnished cottage with barn, 32d.
823—4 room furnished flat, 32d st.
846—4 room furnished cottage, 39th st.
850—9 room furnished house, Woodlawn ave.
T. L. O'BRIEN & CO., Jefferson and Main. Sunset 2278. Home 25378. 12

TO LET—
A 5-room furnished cottage on Bonnie Brae st., $25 per month.
SMITH & DIETER (Inc.)
Second floor, Union Trust Bldg.
Home Ex. 7117. Sunset Ex. 602.
Rental Department. 12

TO LET—6-ROOM FURNISHED BUNGALow on Norwood st., $26 per month, water paid. Must furnish references.
SMITH & DIETER (Inc.)
Second floor, ...sion Trust Bldg.
Home Ex. 7117. Sunset Ex 602.
Rental Department. 12

TO LET—
Furnished complete, 5 rooms and bath, Boyle Heights, $25 per month, water pais.
SMITH & DIETER (Inc.)
Second floor, Union Trust Bldg.
Home Ex. 7117. Sunset Ex. 602.
Rental Department. 12

TO LET—A LARGE COMMODIOUS AND modern ll-room residence in fashionable Westlake district, elegantly furnished, complete, including a new piano, has barn and servant's quarters in rear of large lot, parties desiring to lease furnishings for one year, inquire at 614 GERMAIN BLDG., 324 S. Spring st. 12

TO LET — WE HAVE FOR RENT A FINE 12-room home on S. Grand ave., completely furnished; will lease for one year at $100 per month.
SMITH & DIETER, (Inc.)
Second Floor, Union Trust Bldg.
Home Ex. 7117, Sunset Ex. 602.
Rental Department. 12

TO LET — 6-ROOM COTTAGE, 2 BLOCKS from Westlake, completely furnished, ready to step into, combination fixtures, coal and gas ranges, bath, instantaneous heater, in fact, everything one needs for a comfortable home; for this only; $25 per month; one year; owner in from 10 a.m. to 4 p.m. 347 W. 9TH ST. 13

TO LET—PRETTY FURNISHED HOUSE IN Hollywood, close to Prospect blvd.; 8 rooms, complete; will lease for 1 year, $75 per month; references required. 305 S. BROADWAY. 13

TO LET—ATTRACTIVE 7-ROOM HOUSE, 1281 Westlake ave.; completely furnished, modern conveniences, lawns, flowers, fruit, etc.; will entertain for key at 1222 S. ALVARADO ST. No children; references required; rent $60. 14

TO LET—IN HOLLYWOOD.
A beautiful new 9-room modern house, large lot, elegant new furniture for sale; very reasonable if taken at once; located near P.O. and car line; or would rent furnished to responsible parties. PHONE SUNSET HOLLYWOOD 36. 12

TO LET—
8-room 3-story strictly modern; fine yard and flowers; very completely furnished; piano, silver, linen, etc.; want adults with references; owner will be away 3 months; rent $45.
C. E. GILMOUSEN & CO.,
Second avenue. 12

TO LET—COMPLETELY FURNISHED SIX room house, fine location, only 2 blocks from St. James Park; everything necessary for comfort. This is an ordinary furnished house; renter must furnish best of references; price $30. Call Sunday from 1 to 4 p.m. 1206 NORWOOD ST. 13

TO LET — AN ELEGANTLY FURNISHED bungalow on Budlong, 5 rooms; everything complete; hardwood floors, hot and cold water, mission fixtures; rent $45.
REALTY INVESTMENT CO.,
Rental Department. 327 S. Broadway. 12

TO LET—7 ROOM 2 STORY HOUSE IN A beautiful location in Holly wood, close car. Must front, fine large incased front porch, lawns and fine yard; beautifully furnished, 3 bedrooms upstairs, $50 month. H. L. HAMILTON, 301 Pay Bldg. 343 and Hill. 12

TO LET — HOLLYWOOD. 4-ROOM FURnished bungalow for six, nine or twelve months, $75 per month; 3 months, $100 per month; one block from street car; leaving car at Western ave. Apply 1132 FORES ave. Home 'Phone E3602. 1a

TO LET—FURNISHED, TO ADULTS, MODern 6-room cottage; gas, electricity, porcelain bath, tastefully furnished; exceptional broad windows, very sunny; piano, trees, roses, tropical plants; very cosy home. 1213 TOBERMAN. 12

TO LET—FURNISHED, A NEW, 8-ROOM, splendidly furnished, thoroughly modern cottage, lawn, flowers, etc.; adults only, $40 per month; good heating stove and plenty fuel; call in afternoon at 3301 EAGLE ROCK, Garvanza. 12

TO LET — EAST WALKING DISTANCE, 5 rooms, 2 bedrooms, arranged to sublet; neatly furnished. If you want to get this nice call Sunday; just off Hill st., new lighted up like Broadway; rent $35, water free. 21714 W. 11TH ST. 12

TO LET—FINE MODERN 10-ROOM HOUSE, N.W. corner Jefferson and Grand, with Axminster and moquette floor coverings throughout, gas and coal ranges, shades and curtain poles; low rent to right parties. GEO. CORTELYOU CO., phone A130. 12

TO LET—HOUSE OF 8 ROOMS, COMpletely furnished, in good order and attractive; on high ground; beautiful view of park and mountains; no children nor consumptives. Take Pico or Temple st. cars. 627 BELMONT AVE. 13

TO LET—BUNGALOWS—
Two finely furnished 6-room strictly modern bungalows in the southwest for rent. Also houses, flats and cottages for rent in all parts of the city. WISLER, MOORE & CO., 312 S. Hill st.

TO LET—CHEAP, NEW, MODERN 5-ROOM cottage, completely furnished, in nice neighborhood; will lease 6 months or one year; no children or invalids. 1734 BERENDO ST. Take Washington st. car. 13

TO LET—COMFORTABLE 6 ROOM COTtage, finely furnished throughout, in good residence section, near car lines; everything first class, reference required, terms reasonable. PHONE WEST 2732. 13

TO LET—5-ROOM COTTAGE, FURNISHED, on Woodlawn ave.; close to car line; will rent cheap for 3 or 4 months; owner going away for that length of time. LONGSTRETH & HESSE, Room 120, 213 S. Broadway. 12

TO LET—MODERN 5-ROOM, BATH, COMpletely furnished cottage, gas, electricity, nice yard, between car lines, 10 minutes from 2nd and Spring. OWNER, 1307 E. WASHINGTON. 13

TO LET—4 ROOM MODERN BUNGALOW, nicely furnished, fireplace, piano. Fine car service, Santa Monica line; rent reasonable to right party. See owner today after 1:30 p.m. 1811 ARLINGTON AVE. 13

TO LET—WHOLE OR PART OF WELL furnished house, southwest; flowers, lawn, etc. Address 1220 W. 20TH ST. 13

TO LET—FURNISHED, A FIRST CLASS 5 room bungalow, modern, corner lot, good locality. PHONE B1702. 13

TO LET—MODERN FURNISHED COTTAGE, first-class location. 626 WESTLAKE AVE.

TO LET—$12, 5 ROOMS FURNISHED AT Garvanza, 5c car fare. DOUGHERTY & BALCH, Ave. 64 and Pollard. 13

TO LET—5-ROOM COTTAGE, FURNISHED complete; stove, clean, comfortable, 1723 DEWEY AVE. 13

TO LET — FURNISHED COTTAGE FLAT, modern conveniences. 309 E. WASHINGTON ST.

TO LET — FIVE-ROOM COTTAGE, COMpletely furnished, nice location, southwest. 1258 W. 20TH. 1a

TO LET—FURNISHED COTTAGE OF SIX rooms, bath, pantry and screen porch. 127 W. 17TH ST.

TO LET—FURNISHED COTTAGE, 5 ROOMS. 1442 San Pedro, $17, barn. Apply 1227 E. 22ND ST. 13

TO LET—AN EXCEEDINGLY CLEAN AND cosy, furnished 4-room cottage, to adults only. 1275 E. 17TH ST. 13

TO LET—FURNISHED 6 ROOM MODERN house, piano, $25. 1270 PICO ST. 13

TO LET—5-ROOM BOARDING-HOUSE SELL furniture $730, terms. 229 S. FLOWER ST.

TO LET—
Stores, Offices, Lodging-houses.

TO LET—DESK ROOM, FRONT OFFICE. 618 LAUGHLIN BLDG.

TO LET—
Stores, Offices, Lodging-houses.

TO LET—

STORES—OFFICES—LOFTS.

WRIGHT & CALLENDER CO.,
223 SOUTH HILL STREET.

ELEGANT 3 STORY BUILDING ON HILL NEAR FOURTH, ELEVATORS AND PRISM LIGHTS.

WEST SIDE OF BROADWAY, STORE AND LOFT BUILDING.

FOR AUTOMOBILE BUSINESS, 3 STORY CORNER BUILDING NEAR 7TH AND MAIN.

WILL BUILD GARAGE TO SUIT, MAIN NEAR PICO.

FINE STORE WEST SIDE BROADWAY, NEAR FOURTH.

244 BROADWAY, STORE WITH CHEAP RENTAL, 3 YEARS.

LOS ANGELES NEAR 7TH, SMALL STORE, $25.

2 FINE STORES IN NEW HOME TELEPHONE BLDG., OLIVE NEAR 7TH.

MANY OTHERS, ALSO WAREHOUSES, HOTELS AND CHOICE BUILDING SITES.

WRIGHT & CALLENDER CO.,
RENTAL DEPARTMENT.
223 SOUTH HILL STREET. 13

TO LET—
Stores, Offices, Lodging-houses.

TO LET—

STORES—OFFICES—LOFTS.

WE HAVE ALL THE AVAILABLE RENTAL PROPERTY AND ALSO A NUMBER OF EXCELLENT LOCATIONS WHERE WE WILL BUILD TO SUIT THE TENANT.

NEW STORE ON SPRING ST. NEAR 5TH, 60x150, TO ALLEY, WILL RENT THE WHOLE OR DIVIDE TO SUIT TENANT, READY IN 6 MONTHS.

PROPERTY OWNERS WILL DO WELL TO REMEMBER THAT WE MAKE A SPECIALTY OF COLLECTING RENT, AND TAKING CARE OF PROPERTY.

RENTAL DEPARTMENT.
MINES & FARISH,
315 SOUTH HILL STREET. 13

TO LET—
M. L. GERMAIN & CO.,
Germain Bldg., 324 S. Spring st.

BROADWAY—
Several magnificent store-rooms on both sides of the street, also a corner.

Second-story loft,
Fireproof building, elevator service.

SPRING ST.—
Several fine store-rooms between 2nd and 3rd.

Magnificent suite of offices, 40-foot frontage on the street, second floor.

Also loft on second floor, 20x61, front ages on the street, elevator, janitor service, light, heat and water included in

Several offices in the Germain Bldg., at moderate rental.

GARAGE—
Owner will build to suit tenant on Olive st.

M. L. GERMAIN & CO.,
Real Estate Brokers,
Germain Bldg., 324 S. Spring st. 13

TO LET—
485 S. MAIN STREET, SPLENDID WELL-LIGHTED STORE, 22 FEET BY 95, WITH BASEMENT; FIVE-YEAR LEASE; YOU OUGHT TO LOOK INTO THIS.

R. A. ROWAN & CO.,
RENTAL DEPARTMENT.
200 H. W. HELLMAN BLDG. 13

TO LET—
Stores, Offices, Lodging-houses.

TO LET—

A NUMBER OF WELL-LOCATED OFFICES IN THE NEW I. W. HELLMAN BUILDING, MAIN AND FOURTH STREETS. EVERY MODERN CONVENIENCE. FIVE-YEAR LEASE IF DESIRED, AND CAN PROMISE THAT THE PRICES ARE LOWER THAN ANYTHING IN THE CITY, ALL THINGS CONSIDERED. COME IN AND GET ONE OF OUR BOOKLETS, AND LET US TALK WITH YOU.

R. A. ROWAN & CO.,
RENTAL DEPARTMENT.
200 H. W. HELLMAN BLDG. 13

TO LET—
N.E. CORNER EIGHTH AND BROADWAY WE HAVE TWO OF THESE SPLENDID STORES STILL LEFT. THREE YEARS' LEASE; RENT VERY CHEAP. THIS IS A COMING LOCALITY, AND WORTHY OF INVESTIGATION.

R. A. ROWAN & CO.,
RENTAL DEPARTMENT.
200 H. W. HELLMAN BLDG. 13

TO LET—
SEVERAL SPLENDID STORES ON EAST FIFTH STREET. GOOD LONG LEASES AND RENT SO LOW THAT YOU CANNOT HELP HAVING A PROFITABLE BUSINESS. SEE OUR RENTAL DEPARTMENT—THEY WILL TELL YOU ALL ABOUT IT.

R. A. ROWAN & CO.,
RENTAL DEPARTMENT,
200 H. W. HELLMAN BLDG. 13

TO LET—
EXAMINE THOSE NICE ROOMS, SUITABLE FOR DRESSMAKING, DOCTORS, ETC., ON SECOND FLOOR, 514 S. BROADWAY. ELEVATOR SERVICE, LIGHT AND WATER. RENT VERY REASONABLE.

R. A. ROWAN & CO.,
RENTAL DEPARTMENT.
200 H. W. HELLMAN BLDG. 13

TO LET—
SOUTH SPRING, BETWEEN FIFTH AND SIXTH STREETS, GOOD CHEAP STORE WITH BASEMENT, $400 PER MONTH, LEASE.

R. A. ROWAN & CO.,
RENTAL DEPARTMENT,
200 H. W. HELLMAN BLDG. 13

TO LET—
STORE ON LOS ANGELES STREET NEAR 4TH STREET.

25x115 FEET. LARGE "T" ALLEY. STONE FLOOR, BRAND NEW BUILDING. BEST VALUE IN TOWN FOR STONE-HOUSE, OR BRANCH OFFICE AND WAREROOM.

EDWARD D. SILENT & CO.,
EST. 1885. 216 WEST 2ND ST.
MEMBERS L. A. REALTY BOARD. 13

TO LET—
NEW, MODERN, 38-ROOM PRESSED BRICK APARTMENT BUILDING AT 552 RUTH AVE.

All outside, sunny rooms, with running water, gas, electricity; independent meter system; rent $300 per month; will give 3 or 5-year lease to responsible person. See owner.
F. E. SCHAAD.
1389 E. Fifteenth st.
Phones South 2200. Home P4170.

TO LET—
3-STORY BRICK BUILDING, 90x80 FEET, SUITABLE FOR WHOLESALE OR MANUFACTURING BUSINESS, LOS ANGELES ST. CORNER.
CALL OUR AGENT WILL CALL UPON YOU.
P6676. MAIN 2061.
RYDER-MACKIE REALTY CO.,
228 MERCANTILE PLACE. 13

TO LET—
APARTMENTS.
110-room apartments with 15 bathrooms, all outside rooms, these apartments are brand new and modern throughout. We can give long lease; only $1.25 per room; within walking distance of city.

EDWARD D. SILENT & CO.,
EST. 1885. 216 WEST 2ND ST.
MEMBERS L. A. REALTY BOARD. 13

FOR SALE—
$1800.
1734 SAN PEDRO ST.

Brick store suitable for meat market or any kind of business, next to corner of 18th st.
H. P. ERNST, room 313 Tajo Bldg., cor. First and Broadway. 13

TO LET — 321 SOUTH HILL STREET; 9 rooms; suitable for doctor; dentist; artist's studio; music; ladies tailor; millinery; fashionable dressmaker; dermatologist or any like business. J. L. BRADY, 316 Silmson Bldg. Phone A2184. 14

TO LET—GROUND FLOOR OFFICE SPACE, very desirable, good light, free use telephone, heat, light and janitor service. Call and see it; price very moderate. 434 S. HILL ST. Opposite Harriman New Hill St. Depot.

TO LET — SPACIOUS, WELL-LIGHTED brick storeroom in the new Hargrave Apartment, corner of Second and Figueroa. First-class delicatessen, most needed in vicinity. Inquire at 139 S. FIGUEROA. 1a

TO LET—LOT 60x130 WITH ALLEY IN THE rear; and on north side of Flower st., just south of Ninth; will build to suit tenant; fine for garage and other business.
W. H. OBEAR, 409 O. T. Johnson Bldg.

TO LET — SPACIOUS, WELL-LIGHTED brick storeroom, under the new Hargrave Apartments, corner Second and Figueroa. First-class delicatessen most needed in vicinity. Inquire at 139 S. FIGUEROA. 1a

TO LET—ON 5 YEAR LEASE, THE APARTment hotel and residence, 1223 South Main st.; 94 rooms. Applications in writing and from principals only; received by the owner on premises. References. 13

TO LET — LEASE; 2-STORY BRICK building, No. 946-8 E. second st.; electric elevator; private switch; Santa Fe track; brick barn for 6 horses; large yard. Inquire F. A. HUTH, 941 E. Second st.

TO LET—WILL SELL A 5-YEAR LEASE on a large office at 330 S. Hill st., completely furnished, including desks, typewriter, lights, heat, etc. Apply W. R. COSPER CO., 330 S. Hill st.

TO LET—PASADENA, FOR HOTEL OR sanatorium, completely furnished; 35 bedrooms, office, parlor, dining-room, kitchen etc.; fine location. Address Z, box 32, TIMES OFFICE. 13

TO LET—NEW STORE, WITH LIVING-rooms and barn. Excellent location for groceries, fruit and delicatessen. Cor. VERMONT AVE. AND 46TH ST. Call on J. O. LUSSIER, 1358 W. 22nd st. 16

TO LET—TWO SMALL STORE ROOMS, 230½ and 241½ E. Fourth st., suitable for any small business. WM. R. BURKE, 330 Broadbury Bldg. Home Phone B117. 13

TO LET—STORE BUILDING ON S. MAIN, close in. Elegant location for restaurant, paint shop, etc. Rent $40. Call Monday.
REALTY INVESTMENT CO.,
Rental Department. 327 S. Broadway. 12

TO LET—$35 PER MONTH, A FINE LOCAtion for grocery store in the midst of a thickly settled part of this city. It is a corner. W. J. BRYANT, 310 Byrne Bldg. 13

TO LET—ON WEST SIDE OF SPRING ST. JUST BELOW 7TH, WE HAVE THREE BEAUTIFUL STORES, MODERN IN EVERY 9 FEET FRONT BY 100 FEET DEEP; PLATE GLASS BELOW AND PRISMATIC GLASS ABOVE; CEMENT FLOORS. NEVER OCCUPIED; WILL LEASE FOR FIVE YEARS. THE SECOND YEAR AND BIG THIRD YEAR. THESE STORES HAVE BEEN BUILT AT BIG PER MONTH, BUT TO DESIRABLE PARTY WILL MAKE LEASE AS ABOVE. THIS IS AN EXCEPTIONAL OPportunity. SEE US AT ONCE.
W. M. GARLAND & CO., EXCLUSIVE AGENTS, 324 HUNTINGTON BLDG. 13

TO LET—
STORE ROOM LOCATED IN A GOOD business section, 2726 E. MAIN. Can build up business in this growing section. GEO. W. STIMSON, 205 L. A. Trust Bldg.

TO LET—
Fine storeroom, Mercantile Place, south side of street. The only one for rent on this busy street.

RYDER-MACKIE REALTY CO.,
228 Mercantile Place. 13

TO LET—STORE BUILDING ON S. MAIN, close in. Elegant location for restaurant, paint shop, etc. Rent $40. Call Monday.
REALTY INVESTMENT CO.,
Rental Department. 327 S. Broadway. 12

TO LET—$35 PER MONTH, A FINE LOCAtion for grocery store in the midst of a thickly settled part of this city. It is a corner. W. J. BRYANT, 310 Byrne Bldg. 13

TO LET—
STORES. LOFTS. STORES.
Rooming-houses. Apartment-houses.
Warehouses. Basements.
Call at our office for list.
JONES & RYDER LAND CO.,
Ground Floor. 218 W. Third st. 12

TO LET—$18 PER MONTH, DESK ROOM IN large, modern, central, sunny office with every convenience for real estate, insurance or mining; two large roll-top desk to sell, one extra fine large one below cost. BROCK, MEIER room 701, Taio Bldg. Home 'Phone A1093. Also storeroom, 14x30, on Central ave., $15 month, and a real estate office, Building on Central ave., for $10 month. Home 'Phone A1093. 13

TO LET—
STORE ROOM LOCATED IN A GOOD business section, 2726 E. MAIN. Can build up business in this growing section. GEO. W. STIMSON, 205 L. A. Trust Bldg.

TO LET—
Fine storeroom, Mercantile Place, south side of street. The only one for rent on this busy street.

RYDER-MACKIE REALTY CO.,
228 Mercantile Place. 13

TO LET—STORE BUILDING ON S. MAIN, close in. Elegant location for restaurant, paint shop, etc. Rent $40. Call Monday.
REALTY INVESTMENT CO.,
Rental Department. 327 S. Broadway. 12

TO LET—$35 PER MONTH, A FINE LOCAtion for grocery store in the midst of a thickly settled part of this city. It is a corner. W. J. BRYANT, 310 Byrne Bldg. 13

TO LET—
STORES. LOFTS. STORES.
Rooming-houses. Apartment-houses.
Warehouses. Basements.
Call at our office for list.
JONES & RYDER LAND CO.,
Ground Floor. 218 W. Third st. 12

TO LET—$18 PER MONTH, DESK ROOM IN large, modern, central, sunny office with every convenience for real estate, insurance or mining; two large roll-top desk to sell, one extra fine large one below cost. BROCK, MEIER room 701, Taio Bldg. Home 'Phone A1093. Also storeroom, 14x30, on Central ave., $15 month, and a real estate office, Building on Central ave., for $10 month. Home 'Phone A1093. 13

TO LET—
STORE ROOM LOCATED IN A GOOD business section, 2726 E. MAIN. Can build up business in this growing section. GEO. W. STIMSON, 205 L. A. Trust Bldg.

TO LET—
Fine storeroom, Mercantile Place, south side of street. The only one for rent on this busy street.

RYDER-MACKIE REALTY CO.,
228 Mercantile Place. 13

TO LET—STORE BUILDING ON S. MAIN, close in. Elegant location for restaurant, paint shop, etc. Rent $40. Call Monday.
REALTY INVESTMENT CO.,
Rental Department. 327 S. Broadway. 12

TO LET—$35 PER MONTH, A FINE LOCAtion for grocery store in the midst of a thickly settled part of this city. It is a corner. W. J. BRYANT, 310 Byrne Bldg. 13

TO LET—
Stores, Offices, Lodging-houses.

TO LET—NEW STORE BUILDING, CORner Fourth and Chicago, Boyle Heights; splendid location for meat market or drug store. Apply P. GRIFFIN, 548 S. St. Louis st. 'Phone Boyle 765. 13

TO LET—OFFICE DESK ROOM, NICE SUNny office, Second street, use of telephone and private consulting room, apply at once. DAN NECHART, 256 Hallman Bldg., N.E. Corner Second and Broadway. 16

TO LET—TWO DESIRABLE STOREROOMS, Nos. 624 and 632 W. Ninth st., corner of Flower, in a new three-story brick building.
W. H. OBEAR, 409 O. T. Johnson Bldg.

TO LET—FOR TERM OF YEARS, STORE-room 30x140, on Main, north of Ninth st., 1 or 2 stories; possession in 30 or 60 days. Address W., box 157, TIMES OFFICE. 14

TO LET — FINE CORNER STORE WITH rooms at Temple and Fremont; good location for up-to-date grocery; cheap rent; investigate. Telephone MAIN 1466.

TO LET—BUILDING SUITABLE FOR FACtory or storeroom, centrally located, power or steam if desired. Tel. 5282. 1274 WILLOW ST. 13

TO LET—6-ROOM FURNISHED BUNGAlow; bath, gas, electric light; adults; $27.50, water paid; stay 2 months, rebate of $2.50 month. 1216 W. 17TH. Inquire 1214. 13

TO LET — LARGE HALL FOR LIGHT MANufacturing, lodge, lodging-house or other purposes; close in; would arrange to suit tenant. EARL CLARK, 202 Frost Bldg. 13

TO LET—STORE OR WAREHOUSE FOR rent, 50x80; second floor, close in, long lease, $50 per month. See owner, J. C. H. IVINS, 523 Byrne Bldg. Phone 1374.

TO LET—STORE BUILDING, 756 S. OLIVE good business district, rent very reasonable, will give lease. ROBT. MARSH & CO., H. W. Hellman Bldg. 13

TO LET—TWO STORES, EXCELLENT LOcation for drug store, grocery, meat market and general merchdise. Opposite school. 'PHONE SOUTH 5674. 13

TO LET—ROOM FOR SHOE SHOP, WITH living-room in rear; this has been rented for shoe shop, but party has gone East. 1324 E. 87TH ST. 'Phone South 3288. 13

TO LET—OFFICES, SINGLE OR EN SUITE, in Henne Bldg., 122 West Third st. Inquire office of the building, ROOM 612. Wright & Callender Co. 13

TO LET—NEWLY FURNISHED 8-ROOM house; everything first-class; choice location, near Westlake; rent reasonable. Call 1126 S. ALVARADO. 13

TO LET—5-ROOM MODERN HOUSE, WESTlake; furnished complete; very reasonable to parties with good references. 728 RAMPART ST. Phone E2584. 13

TO LET—ARTISTIC 4-ROOM MODERN BUNgalow, completely furnished; most desirable part of city, flowers, fruit, auto barn, etc. 1505 W. 37TH ST. Call Monday. 13

TO LET—TO BUILDING CONTRACTOR only, good space in large ground floor real estate office; building orders waiting. WHITE & HESKETT, 226 W. 6th. 13

TO LET—CHEAP, GOOD CENTRALLY LOcated building, rear of lot, suitable for office, shop or photograph work. A snap. Inquire 420 W. 6TH ST. 13

TO LET—$25; LARGE STORE, WITH 3 LIVing-rooms in rear, suitable for butcher or notions. Corner of COMPTON AVE. AND E. 39TH. 13

TO LET—2 FINE OFFICES, CITIZENS NAtional Bank Bldg. 2 large stores, 110, 114 West Third st. C. WESLEY ROBERTS, 217 Citizens Natl. Bank Bldg. 13

TO LET—MERCANTILE PLACE, CHOICE location, store $100, 1 office, $25. C. WESLEY ROBERTS, 217 Citizens Natl. Bank Bldg. 13

TO LET—STORE, VERY SUITABLE FOR dressmaker, N.E. corner of Westlake Park. 602 ALVARADO. E1657. Key next door.

TO LET—2 FRONT SUITES, SECOND FLOOR, RAMONA BLDG., CORN. THIRD AND SPRING STS. BEST LOCATION IN CITY.

TO LET—DESK SPACE IN CHOICE LIGHT CORNER OFFICE. CALL 600 FAY BLDG., CORNER THIRD AND HILL, STS. 15

TO LET—BUILDING FOR MANUFACTURing, 50x100, with yard room and barn; 3-H.P. boiler for sale. 135 W. 14TH ST. 1a

TO LET—12-ROOM HOUSE, WITH LOT, ON S. Figueroa; large rooms, large porch. Cas 1145½ S. FIGUEROA. 1a

TO LET—DESK ROOM, LARGE, LIGHT office, cheap rent; including both phones. 206 CURRIER BLDG. 13

TO LET—$5 MONTHLY, HOUSE, 2 SMALL rooms, furnished. Rear of 633 S. UNION AVE.

TO LET—3 FINE OFFICE ROOMS, AT 304½ S. Broadway. Inquire TRESSLAR STUDIO. 13

TO LET—CHOICELY LOCATED STORE room, 614 S. Spring st. P. A. LANE, 307 Laughlin Bldg. 13

TO LET—DESK ROOM OR OFFICE SPACE in real estate office, with telephone use. Call 222 PAC. ELEC. BLDG. 13

TO LET—A LARGE STORE AND BASEment suitable for either a bakery or liquor store. 421 S. LOS ANGELES ST. 15

TO LET—DESK SPACE, OFFICE OR OFfices. Inquire 623 MERCHANTS TRUST CO. BLDG. 13

TO LET—WANT REPUTABLE PHYSICIAN to share office. 'PHONE MAIN 197, or A3252. 1a

TO LET—FINE LARGE OFFICE SPACE, 12x15, with use of phones. Room 120, COULTER DRY GOODS CO. Broadway. 13

TO LET—DESK SPACE. 304 SEVERANCE Sixth and Main. Phones Home F3254; Broadway 5201. 13

TO LET—LARGE OFFICE, SECOND FLOOR, low rent. E. A. MILLER, 204½ S. Broadway. 14

TO LET — STORE ON BROADWAY NEAR Fourth, 1306. WRIGHT & CALLENDER CO., 223 S. Hill st. 13

TO LET—STORES, 816, 818 BUSINESS CENter, 100 ft. 2ETH, and Slauson car line. 13

TO LET—ROOMING-HOUSE OF 24 ROOMS. Call WM. STEWARDSON, 1421 N. Main. 14

TO LET—STORE ON MAIN ST., GOOD FOR any business; rent 412. 1216 S. MAIN. 13

TO LET—UNFURNISHED ROOM AND OFFICE rooms. Z. GILBERT, 216 S. Broadway. 13

TO LET — STORES, 4706-4708 CENTRAL AVE. Low rent, with lease. 14

TO LET—332 S. HILL ST., LARGE OFFICE or store and basement. 13

TO LET—HALF OF STORE, 710 S. SPRING. Inquire 710 S. SPRING. 14

TO LET—TWO STORES, 2130 S. MAIN, $7 and $10 month. 14

TO LET—DESK ROOM, BOTH 'PHONES. 205 DELTA BLDG. 13

TO LET—
Beach Property.

TO LET—4 ACRES LAND WITH FINE 8 room house, stable, chicken house, garden, fruit trees, etc.; good well, windmill, water piped to house and garden, splendid view of ocean and beautiful location; will lease for any time up to three years. ROBBINS REALTY CO., 146 Pier ave., Ocean Park, Cal. 13

TO LET—NEW 4-ROOM COTTAGE WITH ½ acre fine soil, fruitless and rustless, in Carnation Villa Tract, near Hermosa; eight blocks from Strand and car line, ocean view; $15 per month. ORRIN RICE, 409 Gross Bldg., cor. 6th and Spring. Home A3618. 13

TO LET—8-ROOM COTTAGE, CITIZENS NAbarn, on hillside, with 2 acres land planted grapes and fruit trees, located between Eagle Rock and Glendale, 15 minutes' walk to either car line. Apply 1134 E. 16TH ST. City. 13

TO LET—$20 A MONTH, 5-ROOM FURNISHed cottage in heart of Venice, close to ocean front; will lease for long term. STRONG & DICKINSON, Second and Broadway.

TO LET—
Miscellaneous.

TO LET — MOUNTED ENGINE AND pumps for pumping out cellars, etc.; also air compressors and engines for cleaning and testing wells. R. KELLY MACHINERY CO., corner Mission Road and Macy st. Phone Main 126.

TO LET—56 YEARS, $2000 A YEAR, 70-FOOT FRONTAGE NEAR 2ND AND MAIN ST. TO PARTY WHO WILL BUILD SHEPWOOD & KOYER, 203 TRUST BLDG., 2ND AND SPRING ST. 13

TO LET—AUTO BARN WITH ROOM FOR chauffeur, near Westlake Park. Phone MAIN 6624. Home 57626. 13

TO LET—BARN, IN GOOD CONDITION, suitable for carpenter shop or storage; close in. 529 S. MAIN. 13

TO LET—MISSION UPRIGHT PIANO, GOOD tone, $2.50 per month; you pay first moving. Write 4126 WOODLAWN AVE. 13

TO LET—CLOSE-IN LOT, 50x150 TO ALLEY; good wagon yard. Address D, box 81, TIMES OFFICE. 13

WANTED—ONE OR TWO CHILDREN TO care for by the month. Call at 1360 E. 21ST ST. 13

TO LET — STABLE ROOM FOR 4 TO 20 head horses and wagons. Ring up A7476. 13

BUSINESS CHANCES—
Miscellaneous.

WE HAVE JUST SECURED THE STATE agency for one of the finest automobiles made in America; a car with a reputation, and second to none. Our demonstrator is now on the way. We are both practical automobile men, but we are not strong enough financially to handle this proposition as it should be handled. We therefore desire third party to join us who has at least $12,000 cash. Will give you 8 per cent. on your money and share of profits which should amount to at least $15,000 first year, as we have the entire State. For further particulars address E, box 20, TIMES OFFICE. 13

WE WISH TO SUBMIT A STRICTLY LEgitimate business proposition to some gentlemen who has $14,000 to invest. Your money to remain under your own control, drawing 8 per cent. interest besides your share of profits which will run well up into the thousands. We can assure you in advance, that in answering this ad, you will have submitted to you a STRICTLY HIGH CLASS AND LEGITIMATE PROPOSITION. We cannot give details here, but will gladly do so if you will address E, box 24, TIMES OFFICE. 13

I WILL SELL MY BUSINESS, LOCATED in the heart of Spring st., for $5000 cash. I have one of the best locations on the street and my lease alone is worth nearly what I am asking for the whole. Am doing a fine wholesale and retail business, which any business man can run as my present help will all remain. Best of reasons for selling. Those not having full amount of cash need not answer. Address E, box 21, TIMES OFFICE. 13

AN ELEGANT BUSINESS OPENING FOR high-class young man with from $15,000 to $25,000 to invest, with his services, in established Spring street business now in our hands. It is in which we will be interested in every respect.

EDWARD D. SILENT & CO.,
Headquarters for Safe Investments.
216 W. Second st. 12

FOR SALE—ONE OF THE BEST PLANING mills in the city; fine brick buildings; all new machinery; doing a fine business; will sell all for $75,000, or will sell building and machinery, and rent the lot for $150 per month. This is an opportunity of a lifetime. Owner is retiring from business. See PALMER & NORTON, 605 Grant Bldg. Phone A3124; Main 3740. 12

FOR SALE—
$2500 buys half interest and carries salaried position in manufacturing company; paying 12 per cent. Let. Need to develop rapidly increasing business. LOS ANGELES REALTY CO., 426 S. Spring. 205 Delta Bldg. Investigation solicited.

FOR SALE—PHOTOGRAPH GALLERY, IN good coast town. Established business, sickness, reason for selling. $750 buys it. $1000 buys established hardware business, on one of the leading paved streets of the city. Will bear strict investigation. ADAMS-VINCENT-HAYWARD CO., 406 Pay Bldg. "An honest deal."

ADVERTISING—IF YOU WANT TO ADvertise anything, anywhere, send for list of leading Sunday, daily and weekly papers, magazines, mail order mediums with paying circulation, etc., advice and estimates free. MOSS & CO., Advertising Agents, Philadelphia.

EXCEPTIONAL OPPORTUNITY IS OFfered to a gentleman with $1000 to show good faith with an old established business; ground floor office; expenses only $10 a month; will teach you the business; if you want to make $250 to $500 a month you have to hurry for these. 223 WEST 7TH. 12

CAN DELIVER FINE PROPOSITION IN way of store handling groceries, cigars, soft drinks, etc; soda fountain, refrigerator, one living-room and shed room; good location. THE OHIO MERCANTILE CO., room 6, 1234½ N. Spring. 13

FOR SALE—FIRST-CLASS PHOTOGRAPH studio; location unexcelled; equipment of the very finest, a good cash business; price $2500; the yearly turnover averages $700 a month. Further particulars. Address E, box 34, TIMES OFFICE. 13

EXCEPTIONAL OPPORTUNITY TO MAKE a large profit on a few thousands dollars safely invested; no chances taken; no mining or oil scheme. Come in and see us about it at once. COOPER & CUDDEBACK, 238 S. BROADWAY, room 237. 13

STOREHEAT MANUFACTURING STOCK IS selling because every investor can see exactly what he is buying and that it is practically certain to pay 100 per cent. dividends to original investors. See for yourself at 421 CHAMBER OF COMMERCE. 12

A NEW HAT MADE FROM YOUR OLD one, no matter how it looks; expert work at reasonable prices. LOS ANGELES HAT RENOVATORY, 312 W. Temple, near Broadway. Main 6530. 13

A COMPLETE OUTFIT FOR TESTING AND cleaning bored wells; capacity 20 H.P. Good opportunity for mechanic or stationary engineer to own a business. Address A. G. BALDWIN, 2128 W. WASHINGTON. 13

WANTED—PARTY WITH SERVICES WITH $650 to manage clean up to date business in city; $150 per month guaranteed; if you mean business call 625½ S. BROADWAY, room 7. 12

WANTED—LOCATION OR TO BUY; WEEKly newspaper, photograph gallery or any small, good paying mercantile business. Give full particulars in first letter. DEWEY & YORK, Hayti, Missouri.

PARTY WITH SMALL CAPITAL DESIRES to buy part interest in established business where he can secure good salaried position. Address C, box 75, TIMES OFFICE. 12

WANTED—MANAGER FOR RETAIL LUMber yard, near Los Angeles, with $5000; only yard in town; splendid opening. Address E, box 28, TIMES OFFICE. 13

GOOD RESTAURANT DOING GOOD BUSIness; just the place for man and wife. THE OHIO MERCANTILE CO., room 18, 1234½ N. Spring. 13

ONE OR TWO PLEASANT ROOMS; WILL rent to young couple; also good location for dressmaking; walking distance; gas, bath; very reasonable. 429 N. FREMONT.

HAVE FIRST-CLASS CIGAR STAND which must be sold before the 17th of this month; have others, too. THE OHIO MERCANTILE CO., room 18, 1234½ N. Spring. 13

DO YOU WANT GOOD BUSINES

BUSINESS CHANCES—Miscellaneous.

BUSINESS OPPORTUNITY. If you are looking for a paying business of any description, it will pay you to call and see us. We have been in business for years, and have been offered for sale many unprofitable businesses, but we are pleased to say that we have never offered for sale a business that has not proved profitable to the purchaser. We make a specialty of exchanging business and property, and you will find it to your advantage to see us before you buy or sell. We have a large list of business chances in many lines and in many parts of the city and country, and can suit you in almost any line and in any price from a few dollars to any amount you may limit us to. Mr. Warner of the firm of Warner & Swasey has lived in this city for a number of years and has met eight years with the Los Angeles Trust Co., and is well known to the business men of this city as a reliable business man. Mr. Swasey has been in the city for years, and is well known to the wholesale, jobbing and manufacturing trade, and is also thoroughly familiar with the business chances that are offered before; price $1500. 1 year lease, 1 year lease, 1 year lease, 1 year lease, 1 year lease, 1 year lease; 1 year lease; 1 year lease;

Classified Liners.

BUSINESS CHANCES—Miscellaneous.

INVESTORS—RARE OPPORTUNITY, YOUR money guaranteed by real estate; money refunded in 5 years, including 5 shares of stock for each dollar invested; enterprise will assure you 10 per cent. per annum, at same time you draw 1-4 profits of the business. $25,000 guaranteed by $40,000 property. $6,000 already subscribed; small investments allowed; opportunity of a few days. Address E, box 54, TIMES OFFICE. 13

FOR EXCHANGE—NEW NAVAJO MOTOR-cycle, only been run about two weeks; not able to ride it only reason for selling; it is in first-class running order; want good horse, or horse and buggy; no plug wanted. Call 939 WEST 49TH ST. Tel. West 426. 13

$1 PER WEEK FOR 26 WEEKS WILL start your fortune in something you can see and know is good. STORSHEAR MFG. CO., 421 Chamber of Commerce. 19

FOR SALE—CIGAR STORE; A GREAT BARgain for you. Call for particulars today. Don't forget. COAST CO., 344½ S. Spring. 13

FOR SALE—SALOON, OLD ESTABLISHED place; low rent, doing good business. Address D, box 82, TIMES OFFICE. 13

FOR SALE—GOOD OPPORTUNITY FOR right party in restaurant with liquor license. HOTEL HERMOSA, 328 E. Third. 13

FOR SALE—A GROCERY STOCK AND FIXtures, 3 living-rooms; rent only $25. San Pedro-street car. 5328 S. PARK AVE. 13

FOR SALE — 67 SHARES PURITAS STOCK. Good-paying investment; just paid dividend. Address E, box 72, TIMES OFFICE. 13

FOR SALE — 67 SHARES PURITAS STOCK. Good paying investment; just paid dividend. Address E, box 72, TIMES OFFICE. 13

PHYSICIAN OF EXPERIENCE CAN learn of best country location in California by calling up MAIN 6553. 13

FOR SALE—GROCERY & MEAT MARKET, A snap. Inquire 1562 WEST JEFFERSON. 13

FOR EXCHANGE — HARDWARE OR paints for horse. 4907 CENTRAL AVE. Rosie phone B3481.

FOR SALE—1 CHAIR BARBER SHOP. 321 W. 2ND ST. 19

SWAPS—All Sorts, Big and Little.

FOR EXCHANGE—GROCERY, DELICACY and confectionery store, soda fountain, all stock and fixtures; plenty ways to make money; rent $20; lease; price $1500; will trade for first-class cattle within 50 miles of Los Angeles. 301 S. GRAND AVE. Phone Broadway 4464. 13

FOR EXCHANGE—$100 CERTIFICATE ON purchase of new piano for talking machine, Smith-Premier typewriter, groceries, lumber, pedigreed Scotch Collie or Boston terrier pups, money or any sell thing. 250½ S. BROADWAY. Room 12. 13

FOR EXCHANGE — WHEELER & WILson, or Singer sewing machine; want furniture, carpets, stove, bicycle, harness, buggy, horse, typewriter, or what have you? Machines rented, $1.50 per month. 416 W. 7TH. 13

FOR EXCHANGE—
Wanted — A fifty-foot lot in the southwest part of the city; will trade a new 1906 Oldsmobile runabout and some cash; parties desiring to trade will please call and examine. Address D, box 42, TIMES OFFICE. 13

FOR EXCHANGE — OR SALE — CIGAR stand in heart of city; good location; laundry 30 by 100 feet; long lease; good stock; might consider clear lot. Address D, box 64, TIMES OFFICE. 13

FOR EXCHANGE—LARGE LOT IN SANTA Monica, on 20th st.; fine location; trade equity $400 for small business or clear lot in Los Angeles. Address D, box 64, TIMES OFFICE. 13

FOR EXCHANGE—WHAT HAVE YOU TO exchange for certificate worth $100 on any piano, Victor or Edison Talking Machine? Make an offer. Address E, box 134, TIMES OFFICE. 13

FOR EXCHANGE—ROOMING-HOUSE OF 13 rooms, nearly new, always full; will exchange for lot southwest; owner has other business to look after. Particulars from MANAGER, 1109½ SAN PEDRO ST. 13

FOR EXCHANGE—ONE OF THE CLEANest and neatest 16-room rooming-houses in the city; must be sold; will take part cash, balance on terms or in trade. Address D, box 118, TIMES OFFICE. 13

FOR EXCHANGE—1000 ACRES AGRICULtural and mineral land, near Rampart, Alaska, to deed (no taxes,) for furniture or camping goods. Address D, box 30, TIMES OFFICE. 13

FOR EXCHANGE—WILL TRADE YOU 80 acres good sandy loam, 4 miles east Phoenix, Ariz., climate best in world. What have you? Address D, box 50, TIMES OFFICE. 13

FOR EXCHANGE—EQUITY IN AN ELEgant lot and a half at Hermosa, three blocks from beach, for standard-make piano or diamond. Address F, box 2, TIMES OFFICE. 13

FOR EXCHANGE—PROFESSOR WILL EXchange piano instruction with tailor for clothes or bicycle with any one for bicycle preferences. Address Y, box 8, TIMES OFFICE. 13

FOR EXCHANGE—A LOT IN GOOD LOCAtion, clear, for a hand-sawed timber frame to build a barn, or will trade for small barn already built, if in the northwest. Address C, box 30, TIMES OFFICE. 13

FOR EXCHANGE—GOOD INDUSTRIAL stock to exchange for good watch and diamond or automobile runabout, give full description and amount paid. Address F, box 139, TIMES OFFICE. 13

FOR EXCHANGE — OR SALE, FOR TYPEwriter or diamond, 1 almost new McLaughlin 6-cylinder, 7-passenger touring car, 1907 flute, perfect condition, cost $45. Phone EAST 3638. 13

FOR EXCHANGE — LATEST STYLE SEWing machine, drop-head, to exchange for mandolin or guitar. What have you? Address F, box 12, TIMES OFFICE. 13

FOR EXCHANGE — I WILL SWAP MY Davis sewing machine, worth $8, for dressing case or chiffonier. Call Sunday or evenings, 617 GLADYS AVE. 13

FOR EXCHANGE—EXPERIENCED TEACHer of piano, from the east, wishes to give lessons in exchange for sewing. For particulars address 1251 S. GRAND AVE. 13

FOR EXCHANGE—PAINTING OR PAPERing for any kind of building material, BROWN, 1920 Temple st. Tel. R. 4236 and Temple 1477. 13

FOR EXCHANGE—WHO HA S A CHEAP lot or a small furnished flat would exchange for small stock of new spring millinery? 519 S. HILL. Room 8. 13

FOR EXCHANGE—$10,000. A SHOE BUSIness well located; first-class, desirable; half cash, balance city property. Address F, box 19, TIMES OFFICE. 13

FOR EXCHANGE—HAVE BEAUTIFUL MAhogany piano, will take typewriter, baby go-cart, or what have you? 623 W. 16TH ST. 13

FOR EXCHANGE — NEW WINCHESTER repeating 12-gauge shotgun for lady's gold watch. Address E, box 132, TIMES OFFICE. 13

FOR EXCHANGE—WHAT HAVE YOU TO trade for gilt-edge Nevada stocks. Yours for a quick trade. Address E, box 129, TIMES OFFICE. 13

FOR EXCHANGE—2 LOTS MAIN ST., Searchlight, will double in 90 days, trade for diamond or typewriter, value $250. Address E, box 110, TIMES OFFICE. 13

FOR EXCHANGE — LADY'S GOLD WATCH, also bicycle; want chickens; 22-caliber rifle or graphaphone. OWNER, 434 Bryson Bldg., Home A6834. 13

FOR EXCHANGE—$100 BILL ON WILEY B. Allen Piano Co., for typewriter, machine. Address D, box 183, TIMES OFFICE. 13

FOR EXCHANGE—WANTED—12-GAUGE double-barrel shotgun for Rueger's wall map, 1907. Regular price, $22. Address D, box 136, TIMES OFFICE. 13

FOR EXCHANGE — AN OLDS, 8-H.P. GASoline engine for 32-lb. electric motor, direct current. 1. E. FIFTH. 13

FOR EXCHANGE—OR SALE, FINE MILCH cow; want diamond, motorcycle or what have you? Tel. RED 8624. 13

FOR EXCHANGE — FINE GRAPHAPHONE, mandolin and banjo, nearly new; what have you? Tel. BROADWAY 1384. 13

FOR EXCHANGE — WANTED RUNABOUT for $300 Al mining stock. Address BOX 222, Ocean Park. 13

FOR EXCHANGE—GENT'S NEW FILLED-case watch and cash; want laying hens and dancing. Address C, box 112, TIMES OFFICE.

FOR EXCHANGE—NICE FUR RUGS FOR all-wool 9 square. Address B. C., SPADING STATION, Cal. 13

FOR EXCHANGE—A GOOD SEWING MAchine for what have you? 416 W. SEVENTH.

FOR EXCHANGE—OR SALE—FOR FURNItures, two toy French poodle puppies, reasonable. 738 S. LAKE AVE., PASADENA. 13

FOR EXCHANGE — I WANT A LOT OF new furniture; will give good city real estate for same. Call 1763E. 13

FOR EXCHANGE—FINE ROOMING-HOUSE; close in, for lots. For particulars call 215 TEMPLE ST. 13

FOR EXCHANGE—PAPER HANGING OR tinting. Spanish lessons. Room 15, 523 GLADYS AVE. Phone Main 4367. 13

FOR EXCHANGE—$100 PIANO ORDER, FOR sewing machine, poultry or what have you? Address D, box 162, TIMES OFFICE. 13

FOR EXCHANGE—AUTO AND GUERNEY cab. Call 215 TEMPLE ST. 13

LIVE STOCK FOR SALE—Horses, Cattle, Mules, Etc.

FOR SALE—ONE GOLDEN SORREL, ALL-purpose horse, 6 years old, city broke, 1200 lbs.; also bay combination horse, good driver and good saddler, city broke, sound. 1709 S. MAIN. 13

FOR SALE—BAY HORSE, AM GOING AWAY sell at once. Telephone 1193. Main 977. 13

FOR SALE—AT AUCTION.
CLOSING-OUT SALE ON ACCOUNT OF RETIRING FROM THE HORSE BUSINESS I WILL SELL ALL THE STOCK OF MR. CHAS. SADDLER, ESQ., STOCK CONSISTING IN PART AS FOLLOWS: THE WELL-KNOWN TROTTING HORSE "CLAVOL," ONE OF THE BEST GREEN TROTTERS IN CALIFORNIA. HE HAS BEEN 2 MILES IN BETTER THAN 2:17. ALSO THE FAST YOUNG PACER "JIMMIE HICKS." A PERFECT ROAD HORSE, HAS BEEN A MILE IN 2:21. ALSO THE WELL-KNOWN RACE HORSE "EL DIABLO" WITH MARK OF 2:18; GENTLE FOR A LADY. ONE FINE PAIR HIGH-CLASS COACH MARES, WEIGHT 2300 LBS. ONE HANDSOME PAIR BAY GELDINGS, WILL TROT TO POLE BETTER THAN 3 MINUTES, WELL BROKEN SINGLE AND DOUBLE. ALSO 40 HEAD OF CHOICE ALL-PURPOSE DRAFT AND DRIVING HORSES AND MULES SUCH AS MR. SADDLER HAS THE REPUTATION OF HANDLING, WHICH IS ENOUGH TO SAY THEY ARE OF THE GILT-EDGE CLASS. THE WAGONS, HARNESS, BUGGIES, CARTS, BLANKETS, ROBES, ETC., ARE OF THE VERY BEST THAT MONEY COULD BUY; THEY ARE ALL HAND-MADE AND WILL BEAR A CLOSE INSPECTION. THE SALE TAKES PLACE AT JOHN W. SNOWDIN'S HORSE AND MULE MARKET, 524 AND 526 SAN PEDRO ST., BETWEEN FIFTH AND SIXTH STS., ON THURSDAY, JANUARY 17, AT 10 O'CLOCK. THE ABOVE STOCK WILL BE AT STABLES FOR INSPECTION UP TO DAY OF SALE. INTENDING PURCHASERS SHOULD NOT OVERLOOK THIS OPPORTUNITY TO GET GOOD HIGH-CLASS STOCK AT THEIR OWN PRICES AS THEY MUST BE SOLD TO THE HIGHEST BIDDER WITHOUT RESERVE OR LIMIT.
S. WATKINS, AUCTIONEER.
N. B.—ON ACCOUNT OF MR. SADDLER'S SALE MY REGULAR WEEKLY SALE AT MY YARDS ON CORNER OF LYONS AND ALAMEDA WILL BE POSTPONED UNTIL THURSDAY, JANUARY 24. 17

FOR SALE—AUCTION. 200 COWS, HEIFers, horses, on Alamitos Ranch, 4 miles east of Long Beach, Thursday, Jan. 17, 9:30 a.m. Have always sold before, month. Holsteins, a few Jerseys and Durhams, all large, fine cattle, young and in fine condition. 100 of these cows are fresh and milking, about 50 head are dry, balance fine Holstein heifers from 6 months to 2 years old. These cows are large milkers and a first-class herd of dairy and family cows. 2 head draft and driving horses and mares, broken and unbroken, all young stock, many well matched spans, all in first-class condition. Implements —De Laval cream separator, 10-can, harrows, rakes, harrows, plows, etc. Terms—9 months' time will be given on cattle with note and approved security. Liberal discount for cash. Horses sell for cash. Special free cars leave Pacific Electric Depot at 7 a.m. for sale. I am closing out my entire dairy outfit and will positively sell everything to the highest bidders without reserve or limit. Free barbecue at noon. BROADBENT & REED, Auctioneers, offices 730 S. Spring st. Fred H. Bixby, owner. 16

FOR SALE—$600—YOUNG TROTTING STALlion, standard bred, sired in Minnesota; registered in American Trotting Register; a great individual. "Norvel" and "Norvelene" combined. Address D, box 1, TIMES OFFICE. 13

FOR SALE — AUCTION; HORSES, COWS, hens, 1½ miles west of Artesia, Tuesday, Jan. 15, at 10 a.m., 14 head Durham, Holstein and Jersey milk cows, thoroughbred Holstein bull, 5 yearling heifers, 3 work horses, 5-year-old roadster, one 2-gang plow, Stockton gang plow, 100 chickens. I am getting entirely out of the dairy business, and everything will positively sell without limit; 6 months' time with approved security. Take Santa Ana electric road to Paloverde station, where teams will be in waiting.
D. A. BURGER, owner.
RHOADES, REED & RHOADES, Aucrs., Office, 730 South Spring st. 13

FOR SALE—HORSE; THE BEST 1100-LB stylish driving horse in Los Angeles; gentle and city broke with open bridle; guaranteed to be sound in every respect or money refunded; price $125; this horse cost me $300; my swell rubber-tire runabout, $75; this cost me $175; set of new harness $15; this cost me $40; this is my private rig. Call on owner, ROOM 622, Sunday or thereafter, CITIZENS' NATL. BANK BLDG., 2d and Main sts. 13

FOR SALE—JUST ARRIVED FROM THE North with a carload of horses, consisting of several good work teams, driving, surrey horses, lady drivers and combination horses, 1 bay gentleman's driving horse, 1 good family mare, 1 very stylish jet black saddle horse, small size, gentle for children to ride on; drive all this stock is fa, and absolutely sound. Call and try any of them, 256 W. 20TH in alley, or phone 7825. 13

FOR SALE — TEAM OF 1600-LB. WORK horses, both fat and work any place; also team, weight 2600 pounds; this stock is just in from ranch; owner has no further use for them; also team of 3-year-old mules, broke to work; will sell cheap. Call today, 419 W. 16TH ST. 13

FOR SALE—$450; MATCHED TEAM EXTRA fine coal black mares, 950 lbs. each; young and handsome; harness, pole, martin, collars, single harness, horse blankets, halters, etc.; will separate. Apply forenoons only at office PACIFIC LIGHT AND POWER CO. Take Hollywood car, get off at Cahuenga st., corner Cahuenga and Sunset, Hollywood. 13

FOR SALE—FOUR FINE HORSES, ONE fine saddle horse, McKinney stock; one Sanhope, good in new; 1 Lambert mare; three 1 sets of single harness; one fine pony, dark bay; safe for children, little buggy and harness, good as new. All private. West 619 1001 W. 25TH ST. 13

FOR SALE—TWO EXTRA GOOD MISSOURI saddle horses, one a Montrose, bay, 5 years old, all the gaits, and good style, the other a Kentucky Hal, red roan, 5 years, and has excellent action; both about 15-2. These are extra good and sound. SUNSET STABLE, Hollywood. 13

FOR SALE—TEN HEAD OF 4-YEAR-OLD HORSES, ALL WELL BROKE; AVERAGE 1400 LBS. EACH; 10 HEAD WEIGHING FROM 1200 TO 1300 LBS. EACH. WELL BROKE AND IN GOOD SERVICE. 10 HEAD OF GENERAL PURPOSE HORSES, WEIGHING FROM 1000 LBS. UP. SAN PEDRO HORSE AND MULE MARKET, 1601 San Pedro st. 13

FOR SALE—I WANT TO SELL MY DRIVing horse and buggy, and harness; horse 8 years old; weight 1050 lbs., has been driven by an invalid lady; 7 years; combining rubber tire buggy, $35 set of harness. We are leaving city and will sell cheap if taken this week. Call 626 S. GRAND AVE., to see outfit. Home phone 6682. 13

FOR SALE—ONE OF THE FASTEST PACers in the city, 9 years old; make a good matinee horse; price $200; one good family mare; harness and a rubber-tired buggy; will exchange either or separate; takes the city; one good ranch team, $150; one good saddle pony, $15. 1211 N. MAIN ST. 13

FOR SALE—I HAVE FINE DARK BAY horse, weight 1200 pounds, 7 years old, pure, stylish driver, perfectly kind and free. I want to sell or exchange for cheaper horse to use on tract. EDWARD MCCARTHY, 30a N. Broadway. 'Phone 3167 13

FOR SALE—
WEST COAST CALF MEAL is the right thing for growing calves—just what is needed for making blood, bone and muscle. Try it and be convinced. 4½ lbs., 30c, or $4.25 per cwt., at dealers. 13

FOR SALE—TWO OLD HORSES, SOUND, true to pull; $75. Team 1300-pound horses, 10 years old, $250. Case 5-year-old horse, 1300 pounds, $200. Team 1250 pounds, 6 years old, $200. MILLER'S RANCH, Nett Crossing. Redondo electric. Phone Inglewood 165. 13

FOR SALE—HEAD OF YOUNG MULES weighing from 1050 to 1400 lbs.; these mules are all well broken and sound; well matched, also one nice driving mare; one good young horse, 5 years old; also one good 4-year-old work horse; weight 1175 lbs., sound and gentle. 767 SAN PEDRO ST. Hoffman and Chase. 13

FOR SALE—
WEST COAST HEALING POWDER will cure those saddle and collar galls in short order; works like a charm on all kinds of cuts, burns and sores; stifling cans, 25c, at dealers. 13

FOR SALE—CHOICE OF THREE FRESH Jersey's big milkers, $45; large Holstein, 4½ gallons; heifer calf; trade for fat stock; 8 dozen Brown Leghorns, young and laying; 9 Buff Orpingtons. These are beauties. Call today. Take Colegrove car to Nordica ave. Phone Hollywood 883. 13

FOR SALE—LARGE BLACK HORSE, 1400 lbs., true, 12 years old; will sell cheap if taken this week; $60. Take Long Beach line to Florence ave, one block west, 2 blocks south. 20 tons good barley hay, $12 ton. T. H. KEENAN. 13

FOR SALE—THE BEST ALL-ROUND DRIVing horse in the city; good for 40 miles every day and very fast; not afraid of anything and a good looker; worth $400; sell for $165 cash; no trade; just try him. 2000 MIRAMAR ST. Take Second-street car, get off at Miramar. 13

FOR SALE—$200. MY FAMILY MARE, Hambletonian blood, bay, black points, fat, handsome, no blemish; 6 years, fine driver, city broke; perfectly safe for lady; have owned her two years, must sell on account of sickness; will sell for family use only. Ask for Mrs. Day's mare, rear 719 S. HILL. 13

FOR SALE—LARGE BAY WORK TEAM, single or double, true every place, good lookers. See one or both; good for surrey or delivery; mighty cheap for three days. Owner sick. Inquire at 258 N. BEAUDRY AVE., city. 13

FOR SALE—FOR $50, A 4-YEAR-OLD COW, family pet, now giving 2 gallons of milk daily, gives 4½ when fresh, never goes dry. 308 N. VERMONT AVE. Phone North 610. 13

FOR SALE—TEAM OF HORSES.
First-class workers in every way; come and see them tried. 2300-lb. matched team iron gray, 5-year-old horses, thoroughly broke. 1100-lb. 6-year-old horse; make good delivery horse. 843 E. 39TH ST. 13

FOR SALE—NICE, BLACK HORSE, CITY broke, sound, perfectly gentle, for lady, good driver, $45. Also runabout Mexican saddle, cheap. Going away. Apply today on Monday, 1234 EAST ADAMS STREET. Take Hooper ave. car. 13

FOR SALE—2 HEAD OF HORSES, MATCHed pairs of heavy draft teams, one pair black dark gray mares, several single drivers and three cheap horses. W. R. MURPHY, 752 Santee st. Phone Sunset Broadway 5102. 15

FOR SALE—PONY, WEIGHT 700 LBS., 5 years old, well broke to ride and drive and gentle for children to handle; will sell at your own price to parties giving good home; call Monday at house. 812 S. BROADWAY. 13

FOR SALE—PAIR OF BLACK HORSES, chunky built, weight 3000 lbs., 7 and 8 years old. Have been working on a lemon ranch. Owner has sold place and wants to sell team. Call at 826 S. GRAND AVE., and ask for Mr. Gilbert's team. 13

FOR SALE — BLACK DRIVING MARE, 8 years, weight about 1000 lbs.; also buggy and harness, whole outfit for $150; worth $250, but have no use for it. Apply KELLY & SHOULTS, office cor. and Moneta ave. 13

FOR SALE—BLACK HORSE, HARNESS and Brockway runabout, FIGUEROA 874 BLES, near Seventh. 14

FOR SALE—SORREL HORSE, GOOD DRIVer, rubber-tire runabout; high-grade, harness, $100; good light spring wagon, $25. 1257 W. 44TH. University car. Would exchange for cows. 13

FOR SALE—14 FIRST-CLASS DAIRY COWS, all young and in good condition; 12 now milking, 1 at dry per head. C. W. BROCKMAN, 404 Severance Bldg. Home 57300, 8:30 a.m. Broadway 4564. 14

FOR SALE—
WEST COAST STOCK FOOD, the best condition powder made. Cures all colds, tones up the system and keeps stock in healthy, normal condition. 25c, 50c, $2c and $1 at dealers. 13

FOR SALE—7 YEAR OLD BAY MARE, city broke, rubber tired buggy and harness; leaving city; will sell cheap. FIGUEROA STABLES, Figueroa near Seventh st. 13

FOR SALE—BAY MARE, 4 YEARS OLD, sound, and standard bred, she is a fine roadster, having no more use for her, will sell for $75; worth $150. Call 1705 SOUTH GRAND. 13

FOR SALE—ONE SORREL MARE, NINE years old, weighs 1050 lbs.; true to pull single or double; just the mare on express wagon. Call upstairs Sunday, 1126 E. 45th street. G. H. CORY. 13

FOR SALE — ONE GOOD LARGE MULE TEAM, TRUE, $75. ALSO ONE 1000-LB. SINGLE MARE, FREE AND TRUE, $40. SIGNAL TRANSFER CO., 119 TEMPLE ST. 13

FOR SALE—$500—YOUNG TROTTING STALlion, standard bred, sired in Minnesota; registered in American Trotting Register; a great individual. "Norvel" and "Norvelene" combined. Address D, box 1, TIMES OFFICE. 13

FOR SALE—BAY MARE, 1050 LBS., 7 years old, city broke, perfectly gentle, for lady, good driver, $45. Also runabout Mexican saddle, cheap. Going away. Apply today on Monday, 1234 EAST ADAMS STREET. Take Hooper ave. car. 13

FOR SALE—2 HEAD OF HORSES, MATCHed pairs of heavy draft teams, one pair black dark gray mares, several single drivers and three cheap horses. W. R. MURPHY, 752 Santee st. Phone Sunset Broadway 5102. 15

FOR SALE—PONY, WEIGHT 700 LBS., 5 years old, well broke to ride and drive and gentle for children to handle; will sell at your own price to parties giving good home; call Monday at house. 812 S. BROADWAY. 13

FOR SALE—PAIR OF BLACK HORSES, chunky built, weight 3000 lbs., 7 and 8 years old. Have been working on a lemon ranch. Owner has sold place and wants to sell team. Call at 826 S. GRAND AVE., and ask for Mr. Gilbert's team. 13

FOR SALE — BLACK DRIVING MARE, 8 years, weight about 1000 lbs.; also buggy and harness, whole outfit for $150; worth $250, but have no use for it. Apply KELLY & SHOULTS, office cor. and Moneta ave. 13

FOR SALE—BLACK HORSE, HARNESS and Brockway runabout, FIGUEROA 874 BLES, near Seventh. 14

FOR SALE—SORREL HORSE, GOOD DRIVer, rubber-tire runabout; high-grade, harness, $100; good light spring wagon, $25. 1257 W. 44TH. University car. Would exchange for cows. 13

FOR SALE—14 FIRST-CLASS DAIRY COWS, all young and in good condition; 12 now milking, 1 at dry per head. C. W. BROCKMAN, 404 Severance Bldg. Home 57300, 8:30 a.m. Broadway 4564. 14

FOR SALE—
WEST COAST STOCK FOOD, the best condition powder made. Cures all colds, tones up the system and keeps stock in healthy, normal condition. 25c, 50c, $2c and $1 at dealers. 13

FOR SALE—7 YEAR OLD BAY MARE, city broke, rubber tired buggy and harness; leaving city; will sell cheap. FIGUEROA STABLES, Figueroa near Seventh st. 13

FOR SALE—BAY MARE, 4 YEARS OLD, sound, and standard bred, she is a fine roadster, having no more use for her, will sell for $75; worth $150. Call 1705 SOUTH GRAND. 13

FOR SALE—ONE SORREL MARE, NINE years old, weighs 1050 lbs.; true to pull single or double; just the mare on express wagon. Call upstairs Sunday, 1126 E. 45th street. G. H. CORY. 13

FOR SALE — ONE GOOD LARGE MULE TEAM, TRUE, $75. ALSO ONE 1000-LB. SINGLE MARE, FREE AND TRUE, $40. SIGNAL TRANSFER CO., 119 TEMPLE ST. 13

FOR SALE—8-YEAR-OLD BAY MARE, 1050 lbs.; true to pull single or double; just the mare on express wagon. Call upstairs Sunday, 1126 E. 45th street. G. H. CORY. 13

FOR SALE — ONE GOOD LARGE MULE TEAM, TRUE, $75. ALSO ONE 1000-LB. SINGLE MARE, FREE AND TRUE, $40. SIGNAL TRANSFER CO., 119 TEMPLE ST. 13

FOR SALE—8-YEAR-OLD BAY MARE, 1050 lbs.; true to pull single or double; just the mare on express wagon. Call upstairs Sunday, 1126 E. 45th street. G. H. CORY. 13

FOR SALE—BEST, LAST, FINEST OF MY Jersey cows, now goes for $65 cash; fourth calf May, fresh 5 gallons, over 3 gallons now; never dry. Big healthy, pet. Call 1314 W. 20TH ST. 13

FOR SALE — SOUND GENTLE SIX-YEAR-old horse, rubber tire buggy, and harness, $100; horse $65, good for light delivery or saddle, sickness, must sell. 1015 W. SEVENTH ST. 13

FOR SALE—PRIVATE STABLE CONCISTING of one black mare, by McKinney, fine style and gentle, one bay horse, gentle to ride and drive, also two rubber-tired buggies and harness. Call 1521 W. 20TH. Phone B1362. 13

FOR SALE—A GOOD GENTLE 5-YEAR-OLD driving horse, a gentle saddle horse to ride and drive; also a gentle lady's horse; a big pair of work mules and three small mules. Inquire at 226 S. SAN PEDRO ST. 13

FOR SALE — $125, TEAM HORSES, 2200 lbs., sound, good workers, single and double; city broke, will separate or trade for large brood mares. Rear 719 S. HILL ST. 13

FOR SALE—ARMATILLA, THREE-YEAR-old thoroughbred filly. Sired by Armicant Dam Atilla, broke to ride and drive. This mare is for sale for one and 1 will sell at a bargain. 210 W. NINTH. 13

FOR SALE—BAY HORSE, 8 YEARS, 1300 lbs., sound, fine worker, single and double, city broke, chunky built, suitable for lauudry, delivery and coal business; $150 for pair. Rear 715 S. HILL. 13

FOR SALE—FINE 6-YEAR-OLD EXMORE pony, perfectly sound, gentle, fine driver or saddler, cheap, or exchange for cow. Call corner Dayton and Barrow st., 3 blocks west of end Temple st. car line. 13

FOR SALE—CHEAP, GOOD $50-POUND 8-year-old horse; is fine driver, good driver or saddler, gentle, with good single harness. Call corner Dayton and Barrow, 4 blocks west of end Temple st. car line. 13

FOR SALE—ONE FRESH JERSEY COW with calf, cheap; going away. Telephone Main 585, or call at 741 CENTRAL AVE., room 25. 13

FOR SALE—MY FINE PACING MARE; better than 2:30, none better in city. Call today. 1657 COMPTON AVE., half block from East Washington. 13

FOR SALE—FINE YOUNG DURHAM COW, large milker; also fine Jersey heifer, both just fresh, calves at side. 2223 E. SECOND. 13

FOR SALE—A GOOD SADDLE HORSE, weight 900 lbs., 8 years old; price $35, if taken at once. Call Sunday afternoon only. 1201 SUNSET BLVD. 13

FOR SALE—SINGLEFOOT SADDLE HORSE, 8 years old; sorrel; easiest rider in the city. Rear 137 WEST ADAMS ST. Home Phone B2581. 13

FOR SALE — MUST SELL AT ONCE. MY combination bay mare, speedy and good tracker; also Stanhope buggy, harness, saddle, etc. PHONE B2122. 13

FOR SALE — AT A BARGAIN: 2 LARGE mules. 617 S. HILL ST. 13

FOR SALE—8-YEAR-OLD BAY MARE, 1050 lbs.; true to pull single or double; just the mare on express wagon. Call upstairs Sunday, 1126 E. 45th street. G. H. CORY. 13

FOR SALE — ONE GOOD LARGE MULE TEAM, TRUE, $75. ALSO ONE 1000-LB. SINGLE MARE, FREE AND TRUE, $40. SIGNAL TRANSFER CO., 119 TEMPLE

LIVE STOCK FOR SALE—
Poultry, Birds, Etc.

FOR SALE—
WEST COAST EGG-MOSH, a perfect grain, for helping the hens to lay; 50-cent cups. Try it. 2 cups will do. 12

FOR SALE—IMPROVED FOX FOR FOX trap-nested and bred for egg yield; champions. Nice changes of blood. HOWARD, San Jacinto, Cal. 12

FOR SALE—EGGS FOR HATCHING that lay are the best; prize-winning stock of eggs of my Rhode Island Reds; you will have eggs the year round; $2 for 15. 1327 E. 37TH ST. 12

FOR SALE—IF YOU ARE LOOKING for hens that are laying now, send for 200 White and Brown Leghorn pullets. HOWARD & LITEL, 1329 E. 33RD ST. 12

FOR SALE — 2 PENS THOROUGHBRED White Wyandottes, 4 hens and cock in each pen; also incubator. Investor-like; must take Central ave. car to 112 E. 12

FOR SALE—SCOTCH COLLIE PUPS, fine stock; winners of all first prizes at San Francisco and Los Angeles shows; cheap; White Leghorn cockerels and pullets, $1 each. 4207 S. MAIN. 12

FOR SALE—IRISH TERRIER, 7 months old, pedigreed; cheap; also one eighteen English bull terrier, 1 year old; cheap. Address P, box 77, CITIZEN. 12

FOR SALE—10 OR 50 PAIRS OF pigeons. The best, equal to any; young stock. Mated and ready to breed; for sale cheap. ROBIN SQUAB CO., 1716 W. 20th. 12

FOR SALE—HIGHLY PEDIGREED Terrier pups, 4 months old; also English Bull dog pup, 4 months old. BYDDEAU, 925 S. Flower. 12

FOR SALE — THOROUGHBRED pointer puppy, 4 months old, from imported dog Marquess; will exchange for anything useful. 6 STABLES, Westlake. 12

FOR SALE—JUST RECEIVED 2 CARS of young MULES from 850 to 900 lbs. Inquire of SEED CO., 113 N. MAIN. 12

FOR SALE—JUST RECEIVED 2 CARS of broke, good-working mules, weighing 850 to 1000 lbs.; also 1 car of young mules, 2 years old; broke single or double; 1 car of broke horses, weighing 1100 to 1200 lbs.; also 1 car of unbroke horses, weighing 1100 to 1200 lbs.; also 1 car of unbroke mules, weighing 1000 to 1100 lbs.; also 1 car of unbroke mules, weighing 1100 to 1200 lbs.; also 1 car of unbroke mules, weighing 1200 to 1300 lbs.; also 1 car of unbroke mules, weighing

Classified Liners.

FOR SALE—STOCKS AND BONDS.

FIVE PACIFIC LIGHT AND POWER BONDS AT 99 FLAT, 5 PER CENT. BONDS.

20 SHARES FARMERS AND MERCHANTS' NATIONAL BANK STOCK, $383.50 PER SHARE.

5 SHARES COUNTRY CLUB PARK STOCK, $150 PER SHARE.

3 SHARES AMERICAN MARCONI WIRELESS TELEGRAPH CO. STOCK, $45.

1000 RICE RANCH OIL STOCK, $1.50.

2000 SEARCHLIGHT M. & M. CO., 99c.

2000 CENTRAL OIL, $1.15.

2000 ELDORADO CONSOLIDATED, 22c.

1000 JOHNNIE CON., 22c.

1000 NEVADA WESTERN, 10c.

5000 ELDORADO CANYON M. & M., 3c.

10,000 MT. WHITNEY, 1c.

WILL BUY
ONE TO TEN LOS ANGELES HOME TELEPHONE BONDS AT 91.
ALSO UNION OIL, UNITED PETROLEUM, CENTRAL OIL, RICE RANCH.

T. R. WALLACE, 208 UNION TRUST BLDG., 4TH AND SPRING STS., MEMBER LOS ANGELES STOCK EXCHANGE. 13

FOR SALE—
200 F. B. Steifer M. Co., $2.25.
150 Anti-Friction Journal Box, $1.95.
10,000 Hoyt Mining Mach. Co., 15c.
10,000 The Ft. Collins Goldfield M. Co., 15c.
450 Isabella Gold M. Co., 22c.
1,000 Salido Gold, Copper, 24c.
1,000 Rice Ranch Oil, $1.40.
5,000 Bisbee West Copper, 45c.
5,000 Goldfield Herald M. Co., 8c.
20,000 Mayflower Land, M. Co., 15c.
4,000 Tempered Ductile Metals Co., 35c.
2,000 El Fuerte M. Co., 15c.
1,000 Montezuma M. & Smelting Co., 35c.
2,000 Cal. Whiting Gold M. Co., 2c.
300 Rogers Round Mt. M. Co., 26c.
1,000 Bullfrog Ore M. Co., 25c.
1,000 Manhattan Standard M. Co., 8c.
2,000 Mt. Whitney M. Co., 1c.
10,000 Goldfield Gladiator M. Co., 2½c.
See KENNEDY for stocks of all kinds. He can get them. 205 Mercantile Place. Phones Home 8152, Main 2440. 13

MINING INVESTORS—
Every company we offer stands on its own merits. Every company we offer is well worthy of your investment. The following are good buys, if bought at once.
Mineral King Mining Company, price per share, $1.
Desert Mining and Reduction Company, price per share, $1.
Arizona and New South Mining Co., price per share, $10.
American Mineral Mining Company, prices above stocks can be bought on payments of 30 per cent. down and 10 per cent. per month. Call or write for complete information.
CHAPMAN, BRISCOE & CO.,
12 701-2 Delta Bldg.

TO EXCHANGE—FOR MINING STOCKS.
Fifty feet frontage on East Jefferson st., Phoenix, Arizona; 140 feet deep to alley. Level as a floor. Less than two blocks from East Lake Park and car line. Only one block from Washington st. (the main business street of the city) and within seventeen blocks of the heart of business section. No worthless stuff wanted. If you have anything to trade call or write me. A. CARTER, 421 Chamber of Commerce, Los Angeles, Cal. 13

FOR EXCHANGE—
Our specialty is high-grade investments. We will buy or sell such securities at any time.
Let us know your wants.
To sell today—
10 shares San Gabriel Water Co. stock.
40 shares Home Savings Bank stock.
THE JOHN M. C. MARBLE CO.
H. W. Hellman Bldg.

FOR SALE—COEUR D'ALINE MINES AND Mining of Idaho.
D. & C. Gold and Copper Co. of San Bernardino Co., Cal.
See
JOHN W. FLINK & CO.,
715-719 O. T. Johnson Bldg., L. A.
Phone Home 5966. 13

FOR SALE—20,000 SHARES STOCK IN MINING property, located in Panamint Range, near Death Valley, for sale 25 cents per share. Only 100,000 shares total capitalization. Money to be used driving tunnel to cut vein 300 feet below surface. $30,000 taken out vein Mexican property at surface, fifty feet long and twenty feet deep. Call 428 SOUTH BROADWAY. 12

RARE OPPORTUNITY.
Owing to sickness, I will sell at a sacrifice, 50,000 shares of Von Trigger Gold, Copper Mining and Townsite Co.'s stock; this is a gilt-edge investment and will bear closest investigation; if you are looking for an investment that will bring quick dividends, address E, box 175, TIMES OFFICE. 13

NORTHERN CONSOLIDATED OIL & MINING Co. No. 2, will buy 5000 shares at 1c.

Stanley Forbes (gold) of Searchlight. Will sell 5000 shares at 20 cents; one of the best buys in the market.

TULANE INVESTMENT CO., 224 Copp Bldg. 13

FOR SALE—135 SHARES OF CONSOLIdated Realty Company's installment stock in blocks to suit, and at a very attractive price, or will consider trade for real estate. BREARLEY & BENEDICT, 614 H. W. Hellman Bldg. A5167; Main 894. 21

BUY BEFORE THE ADVANCE—STOCK IN THE AMERICAN BORAX MINES CO. Now selling at $10 a share, par value $100.
H. M. BENNETT CO., 353 Huntington Bldg., L. A.

FOR SALE—STOCK. WE HAVE A NUMber of shares of stock of the Angelus Realty and Improvement Company. This is the Baldwin Estate property. We can make a price that will suit you. See us at once. WILL C. PRATHER & CO., 427-3 Chamber of Commerce. Main 8427. 13

WILL SELL 15,000 DAISY EXTENSION cheap; make me offer; 5000 Bullfrog Compound, 1 cent. Mess Grande Tourmaline and Gem, 2½ cents. Bullfrog Daily Bonanza and Goldfield Herald cheap. 5000 Copper Czar, any bid. Must have money. Address C, box 43, TIMES OFFICE. 13

FOR SALE—AN 11 PER CENT. THREE-year mortgage of $1000 on 4-acre improved chicken ranch in Pasadena city limits, worth $2500, interest payable semi-annually. C. BOWERS, 218 Mason Bldg., Fourth and Broadway. 12

"IMPORTANT NOTICE."—
Any parties having stock in the Sonotta Valley Land and Colonization Co. of Galveston, Tex., by writing of calling at once on GEO. H. HENEMAN, at Orena Hotel, will be greatly benefitted. 14

COPPER STOCK FOR SALE. LET ME show you facts, figures, etc., that will convince you of the great merit of my proposition. You'll make plenty of money if you buy stock of me. No flaring billboard ads, but the real stuff for what you want. M. W. ATWOOD, 617 Grant Bldg. Phone 1714. 13

FOR SALE—C. D. BONDS!!!
I will sell some California Development bonds at 70c if taken at once. No brokers need apply.
Address owner, D, box 149, TIMES OFFICE. 14

STOCKS, BONDS AND INVESTMENTS.
If you have anything that is good and legitimate and are looking for a purchaser, you want to see us. If you have the goods we have the customers.
FLEETWOOD & CARROLL,
531 Merchants' Trust Bldg. 12

WANTED—TO BUY GOLDFIELD SILVER Pick leasing and Crackerjack stock; state number of shares and cash price. Address F, box 92, TIMES OFFICE. 13

FOR SALE—MAKE US AN OFFER ON 18 shares of Seattle Water Co. stock. THE JOHN M. C. MARBLE CO., H. W. Hellman Bldg. 13

BUY BEFORE THE ADVANCE—STOCK IN THE AMERICAN BORAX MINES CO. Now selling at $10 a share, par value $100.
H. M. BENNETT CO., 353 Huntington Bldg., L. A.

FOR SALE—GOLDFIELD MINING STOCKS, Goldfield Consolidated, Gold Metal Co., Silver Pick Leasing Co. These stocks at inside prices. BRUBAKER & HENKLE, 535 Germain Bldg. 12

FOR SALE—SILVER PICK LEASING stock on Silver Pick property, adjoining famous Mohawk mine. 2000 shares only. See Mining stock broker, 535 GERMAIN BLDG. 13

FOR SALE—PACIFIC WIRELESS STOCK sell way below value for quick sale, best price takes it. PARKINSON, 540 Chamber of Commerce. 13

WANTED—AN OLDSMOBILE RUNABOUT; second-hand; in good order, for spot cash; must be bargain. Address D, box 24, TIMES OFFICE. 13

FOR SALE—100,000 SHARES OF VENTURE Hill at 10c; no small lots sold. Address owner, at home, 205 Mercantile Place. 13

SIXTY-SIX SHARES OF POMONA LIME and Cement Co.'s stock to trade for good runabout or light touring car. Investigate this; it is good. 1511 S. MAIN ST. 12

PROPERTY FOR STOCKS OR STOCKS FOR property or stocks for stocks, come; trade anyway. Address E, box 140, TIMES OFFICE. 13

WANTED—TO BUY 2000 OR 3000 GLOBE OIL. HENRY L. MILLER, 707 N. Main. 13

IF YOU HAVE A LITTLE MONEY TO INvest, and want something which will double your money in 30 days, I have it. No speculation or risk. F. W. ARMSTRONG, 960-13 P. Pay Bldg. 13

WANTED—5000 SHARES GLOBE OIL; WILL pay 14c for Monday delivery. Address box 175, TIMES OFFICE. 13

UP TO 100 SHARES OPTION CONTRACT stock in Consolidated Realty Co. wanted at $185 per share. Address D, box 56, TIMES OFFICE. 13

I HAVE FOR SALE MOUNT WHITNEY, 2c; Goldfield Gladiator, 2c; Bullfrog Compound, 1½c; Goldfield Double Eagle, 8c. Address D, box 46, TIMES OFFICE. 13

FOR SALE—1000, 2000 OR 3000 SHARES Fullerton Oil stock. Address Z, box 7, TIMES OFFICE. 13

FOR SALE—OPTION CONTRACT, CONSOLidated Realty Co., $140 share, only $400 required; 2000 shares Searchlight Parallel, 75c. Address C, box 25, TIMES OFFICE. 13

THINGS ON WHEELS—
All Sorts.

AUTOMOBILES.

YOU WILL SEE LOTS OF CARS ADVERtised, but after looking them over, come and see the bargain we are offering in a Pope, 4-cylinder, 24-H.P., removable, tonneau and top. We have the best bargain for your money. 1411 S. MAIN ST. 13

FOR SALE—OR EXCHANGE — GARAGE, well located, doing a fine business; the owner on account of his health is compelled to give up his business, and will take a good motor car in exchange. See DOYLE, 702 S. Spring, room 209. 13

FOR SALE—1905 PEERLESS TOURING CAR, 30-35 horse-power, equipped with top, acetylene and prest-o-lite gas lamps, extra casings and inner tubes, and compressed air tank for pumping up tires; has been run about 4000 miles; owner going to Europe is reason for selling. Call at 229 I. W. HELLMAN BLDG.

FOR SALE—ONE '06 2-CYLINDER 20-H.P. Tourist. Has been used a little over three months; in A-No. 1 condition. Has full lamp equipment, splendid tires. Paint and upholstering look good as new. Full set of tools. For an immediate sale will take $1000. Address F, box 107, TIMES OFFICE. 13

REPAIRS—RAPID, RELIABLE, REASONable rates. Only best automobile mechanics placed on repair jobs. Also machine and lathe work. Fine shop. Satisfaction guaranteed. Try us. SO. CAL. MOTOR CAR CO., Main 8011; South 4437. 13

$650 MONDAY ONLY. 1906 SIDE-ENTRANCE nearly new Cadillac, cape top, complete, tires and motor perfect; worth $1000. W. F. PIPHER & CO., Original Brokers, 341-343 Citizens' National Bank Bldg. Home 6879. 13

$1000 RAMBLER, OR QUEEN, ONLY $650, bargain; also Cleveland, Gale, Stevens-Duryea runabouts and touring cars, $175 and up; must be sold; cash, terms or trade; your overhauling and repair work solicited. 514 W. 16TH. Tel. West 2449. 13

WANTED—2 OR 4 CYLINDER AUTOMObile. We have several customers who want to buy immediately for cash; also have a client who will take a 1906 4-cylinder as part payment on a corner. WESTLAKE GARAGE CO., 609 S. Alvarado. 13

FOR SALE—$450; LIGHT TOURING CAR. Tourist, guaranteed in perfect condition; every way, good as new or will trade for lot; this is a bargain, for some one wanting a car. Call at 561 W. 40TH, or phone 2556 Home. 13

FOR SALE—16 H.P. HAYNES-APPERSON, been used only a short time; all in first-class condition. Can be had at a bargain. Apply OCEAN PARK GARAGE, 1119 Main st., Ocean Park, Cal. 14

FOR SALE — RAMBLER TOURING CAR, 20-h.p., 4 months' use; traded in for 4-cylinder car, bargain for quick sale; canopy top, glass front, elegant condition and guaranteed; make offer. W. K. COWAN, 320 Broadway.

FOR SALE—TO CLOSE AN ESTATE, REgardless of prices; new Tourist auto, $500; new Buick auto, astonishingly cheap; large Pearless, 4 cylinders, $1000; make offer quick. In rear of residence, 314 W. PICO. 13

FOR SALE—$250; MUST BE SOLD AT once, fine 4-cylinder touring car in perfect condition; going North; price no object; almost giving it away; rare chance. Address F, box 8, TIMES OFFICE. 13

FOR SALE RUNABOUT, 10-H.P., 1905 model, with top, gas lamp and generator, tire case, and odometer, just overhauled and in fine condition. MIDDLETON MOTOR CAR CO., 1022 S. Main st.

IF YOU HAVE A COTTAGE OR A LOT IN the south or southwest to trade for an automobile or for good lots in East Hollywood, a good truck can be had by calling up B6019 or South 4817. 13

FOR SALE—4-CYLINDER 5-PASSENGER touring car, top and full equipment, $1000, cash or would consider lot in Beverly Hills part of cash value. Address F, box 4, TIMES OFFICE. 13

WANTED—A ONE-SEATED AUTOMOBILE in exchange far $300 equity in south side residence lot. Call at 131 WEST 17TH ST., or phone Main 8350. 13

FOR SALE—1906 TOURING CAR, 4-CYLINder. This car is in fine shape. Call and make me an offer on it. HARRY HARPER, 5th and Wall st. 13

WANTED—AUTO AT ONCE, WILL GIVE 2 lots, close in on Washington st., I want a good car, and no junk. Address F, box 107, TIMES OFFICE. 13

$150 WILL PURCHASE A FINE AUTO, seats four people; also Ford auto at $125. Be quick, big snaps. In rear 314 W. PICO. 13

FOR SALE — RAMBLER SURREY, NO. 1, new top; new tires, 29-h.p.; paint not scratched; snap to quick buyer. W. K. COWAN, 320 Broadway. 13

FOR SALE—TEN TOURING CARS AND runabouts, $275 and up. Owners must sell. Prices 2-3 actual value. 514 WEST 16TH. Tel. West 2449. 13

WANTED—AUTOMOBILE WITH FIRST-class machinery; will give part cash and free and clear eastern lands. ROOM 15, 206½ S. BROADWAY. 13

FOR SALE—OR EXCHANGE FOR LIGHT touring car, my equities in 2 lots in Santa Monica. Address C, box 81, TIMES OFFICE. 12

YOUR AUTOMOBILE IMPROVEMENTS, etc., designed, drafted or patented. MERRILL'S PATENT OFFICE, 727 Grosse Bldg., 6th and Spring. 13

WANTED—OLD AUTO PARTS, BUM MAchines and old rubber; spot cash and quick reply to postal addressed to C, box 11a, TIMES OFFICE. 13

FOR SALE—1906 CADILLAC TOURING CAR, with top and curtains; this car has been good care; tires and paint not hurt; price $700. HOME GARAGE, 923 S. Main. 13

FOR EXCHANGE — TOURING CAR FOR runabout and some cash; we can give you the big end on this deal. HOME GARAGE, 923 S. Main. 13

WILL TRADE A 15-H.P., 2-CYLINDER runabout in good condition, for equity or $300 to lot or for clear lot in south or southwest. SOUTH 4817, B4019. 13

WE HAVE MADE ROOM FOR A FEW more storage cars. Our rates are low, our service the best. Call and see us. SO. CAL. MOTOR CAR CO., 1311 S. Main st. 13

FOR SALE—1904 TOURIST RUNABOUT IN good condition. $400. Inquire 618 TEMPLE AUDITORIUM, or 251 SYCAMORE AVE., Hollywood. 13

FOR SALE—2 CYLINDER MITCHELL RUNabout in good condition. A bargain if taken at once. MITCHELL AGENCY, 380 S. Los Angeles st. 13

FOR SALE—AUTOMOBILE BOILER, NEW, cheap, as we have no use for it. J. L. BERRY SUPPLY CO., 860 N. Main st. Phones, Main 1093, A1093. 13

FOR SALE—1906 QUEEN TOURING CAR, fully equipped, everything necessary for car is on this car; will take $1000 less than cost. HOME GARAGE, 923 S. Main. 13

FOR SALE—A TOURIST AUTOMOBILE in excellent condition; can be had for a very attractive figure. HOME EX. 446, MAIN 6278. 13

FOR SALE—WAYNE TOURING CAR 1907 class condition. Let us demonstrate this car to you. WESTLAKE GARAGE CO., 609 S. Alvarado st. 13

FOR SALE—2 CYLINDER WAYNE RUNabout nearly new, which we will sell very reasonable. WESTLAKE GARAGE CO., 609 S. Alvarado st. Phone E2432. North 533. 13

FOR SALE—AUTOMOBILE, STEAM RUNabout in perfect order, 2½-inch tires, $300. O. APPLE, engineer Van Nuys Hotel. 13

FOR SALE — THREE 30x3½ CLINCHER casings, $15 for all. Lot of good service in them. 1289 E. 15TH, near Central. 13

I WANT A LITTLE-USED TOURING CAR for good vacant lots; must be a good machine. BROWN. Phone A7158. 13

FOR SALE — SMALL 4-CYLINDER RUNabout, 32-inch wheels, Gabriel horn, basket, 1906 car, little used; cost $1500; will take $825. HOME GARAGE, 923 S. Main. 13

FOR SALE—GOOD SECOND-HAND AUTOmobiles at HOME GARAGE, 923 S. Main. 14

WE HAVE SEVERAL CARS WE CAN trade for property. HOME GARAGE, 923 S. Main. 13

FOR SALE—NEW OLDSMOBILE, $400; RUNabout touring car, with top, gas lamps, $650. HOME GARAGE, 923 S. Main. 13

WANTED—AUTOMOBILE FOR BUSINESS use, will give good real estate and some cash. 623 E. FIFTH ST. 13

FOR SALE—STEVENS DU... A RUNabout, will trade for city lot. WESTLAKE GARAGE CO., 609 S. Alvarado st. 13

WANTED—A 2-CYLINDER, 4-PASSENGER auto; must be a bargain for spot cash. Address C, box 186, TIMES OFFICE. 13

FOR SALE—THOMAS 45-H.P.; A SWELL car; for a very little money. HOME GARAGE, 923 S. Main. 13

FOR SALE—OLDSMOBILE, ONE YEAR old, $350, will trade for good lot or fine driving horse, 412 W. 5TH ST. 13

AUTOMOBILE MACHINIST WOULD BUY interest in repair business and garage. Call MAIN 5062. 13

FOR SALE—OR EXCHANGE—POPE TOledo for a lot, or for sale cheap, L. E. BIGLER, 2622 W. Pico st. 13

$900 — RAMBLER TOURING CAR, LOOKS and runs new, as good as new. 202 N. LOS ROBLES AVE. 13

FOR SALE—$500, OR EXCHANGE, LIGHT runabout in good order. What have you property or merchandise? MAIN 6917. 13

THINGS ON WHEELS—
All Sorts.

AUTOMOBILES.

FOR SALE—

GOOD MACHINES
AT RIGHT PRICES.

We carry the greatest assortment of slightly used autos in this city, every make and every size. Priced away below the original cost. An investigation of our bargains will more than satisfy you of our value-giving ability. Read the following—

$200 BUYS an OLDSMOBILE.

$400 buys a CADILLAC.

$550 buys a TOURIST.

$950 buys an AUTOCAR.

$600 buys a FORD RUNABOUT.

$800 buys a MOLINE.

$775 buys a TOURIST.

$800 buys a BUICK.

$800 buys a RAMBLER.

$800 buys a WINTON.

$850 buys a TOURIST TOURING CAR.

AUTOMOBILE EXCHANGE,
117 West 10th street, Main 7655.
B6090. 13

SNAPS IN GOOD SECOND-HAND AUTOMObiles; 4-passenger Reo, top, etc., $475 Monday; White steamer, two fine 4-cylinder Franklin light touring cars; 4-cylinder Premier almost new, $750; 2-cylinder Queen, top, etc.; 4-cylinder Panhard; 4-cylinder National; 4-cylinder Winton, top, etc., $800; two fine Buicks, tops, etc.; Ford, all new tires, $450; three fine 2-cylinder Wintons, tops, etc.; Oldsmobiles, Auburn, and many others. Consult us for bargains. Oldest established brokers in the city. These cars all can be seen at our private garage and are ready for immediate delivery. W. F. PIPHER & CO., the Original Brokers, 341-343 Citizens' National Bank Bldg. Home 6879. 13

FOR SALE—1 SIGHTSEEING CAR, FRICtion drive, 8 passengers, $500; one Hayes-Apperson, touring car, 30 H.P., 7 passengers, 1906; one 1905 Tourist, $300; one Olds runabout, $300; a special bargain in an '05 Reo, 2-cylinder car, with detachable tonneau, turtle back, 3 lights, solar generator, tools and extra tire, just overhauled and newly varnished, guaranteed to be in first-class condition. We have all parts of 4½ H.P. Oldsmobile runabouts and are prepared to fix up your machine at an extremely low price. The season will soon open; give us a chance to overhaul your car and put it first class shape. We use only the best material and mechanics. THE AUTODROME CO., 837 S. Spring. Phones Home 7529, Main 6618. 13

FOR SALE—CASH, CASH, CASH. A POPE Toledo, used but little; engine and working parts just thoroughly overhauled and refurbished; fine lamps, equipments, top and glass front; newly painted; cost over $4000. If sold this week will go for $1200. Only cash offers entertained. We need the money.
Can demonstrate; call at the
FENIMORE FENERBORN AUTO SHOP,
2416 W. Seventh st., cor. Park View. Tel. Temple 28, Home E1362. 13

FOR SALE—OLDSMOBILE, DIFFERENT from the ones you are used to seeing advertised; the best value ever offered; does not use gas, splendid power and perfect condition; $190. LOS ANGELES BUSINESS EXCHANGE, 214-15 Citizens' Natl. Bank Bldg. 13

TWO 4-CYLINDER FRANKLIN LIGHT touring cars, detachable tonneaus, tires, motors and paint; perfect condition; sacrifice or take runabout or smaller car and cash. W. F. PIPHER & CO., Original Brokers, 341-343 Citizens' National Bank Bldg. Home 6879. 13

FOR SALE—A 1-4 INTEREST IN WELL established and equipped garage and automobile repair shop. Brick building, cement floor, good lease, 3 entrances, 2 fronts, storage room for 30 cars. Purchaser must be expert machinist, and have a working interest. Price $700. Address F, box 79, TIMES OFFICE. 13

FOR SALE—
Stoddard Dayton touring car, guaranteed in perfect running order, 1906 model, equipped with speedometer, Gabriel horn, 5 lamps, generator, top cleck, extra casing and inner tube, tools, etc.; this is a bargain at $2000.
JOHN T. BILL CO., AUTO DEPT.,
1012 S. Main st.

FOR SALE—POPE-TOLEDO, 1906 MODEL, in perfect condition, guaranteed better than a new car. Price $3500. Will exchange for clear Los Angeles real estate, or any good stock or for good mortgages.
W. H. OBEAR,
403-9-10 Johnson Bldg.

HAYNES-AP... N, 16-20-H.P., LARGE runabout, guaranteed in first-class condition. Price $750 cash, or exchange for Los Angeles real estate, any good stock or mortgages.
W. H. OBEAR,
403-9-10 Johnson Bldg.

$300—SPOT CASH, BUYS MY HANDSOME Waverley electric runabout, cost $1100, new batteries, new tires, electric bell and headlight, full leather top, elegant condition, need money immediately; will call with machine and fully demonstrate. Address C, box 190, TIMES OFFICE. 13

WANTED — RESPONSIBLE YOUNG MAN, experienced in the automobile business, desires offer of a position with reliable automobile concern in this city; prefer a place in the sales department; have lived here over 10 years; can give good references. Address F, box 44, TIMES OFFICE. 13

FOR SALE—FINE 4-CYLINDER 5-PASSENger automobile, good as new, in perfect runnig order, equipped with top; glass front; electric headlights and new tires; this car is worth considerably more than the price asked, only $1250. 502 GRANT BLDG. 13

FOR SALE—THE BEST REO TOURING car in town; with unbreakable crank shaft, mechanical oiler, top, lamps and odometer; $850, half cash, balance on time; no middlemen need apply. 603 UNION TRUST BLDG.

$400 AND $400, YOUR CHOICE 2 FINE CADillacs, detachable tonneaus, new tires, etc., motors perfect order, top, gas lamps, etc.; must be sold; act quick. W. F. PIPHER & CO., original brokers, 341-342 Citizens' Natl. Bank Bldg. Home 6879. 13

A PRACTICAL AUTOMOBILE MAN WITH $1000 had better ring up A3879 quick. 13

HARNESS AND SADDLES.

UNITED HARNESS CO.—

For express harness.

For team harness.

The cheapest. The best.

652 SOUTH MAIN STREET. 13

FOR SALE—NICE SADDLE, BRIDLE AND blanket, just as good as new, TUNNEL STABLE, 252 South Figueroa. 13

THINGS ON WHEELS—
All Sorts.

HARNESS AND SADDLES.

UNITED HARNESS CO.—

Sells saddlery goods

Cheaper than any place in town.

Get acquainted with us.

652 SOUTH MAIN STREET. 13

THE NEW STORE—

UNITED HARNESS CO.,
652 S. MAIN ST. 13

BICYCLES.

MONDAY MORNING BARGAIN SALE, WE are closing out a complete line of new and second hand wheels at cost, $25 wheels reduced to $20, $25 wheels $18.50; a full supply of sundries at actual cost, come and see for yourself.
THE AUTODROME CO., 837 S. Spring. 13

FOR EXCHANGE—NEW NAVAJO MOTORcycle, only been run about two weeks; not able to ride it only reason for selling; it is in first-class running order; want good horse, or horse and buggy; no plug wanted. Call 935 WEST 46TH ST. Tel. West 426. 13

FOR SALE—INDIAN MOTORCYCLE AND Tryear, in the best of condition. 1906 model. Phone A4642. R. E. WELLS, 2061½ S. Broadway. 13

AGENCY FOR COLUMBIA AND RAMBLER bicycles at 623 S. Spring st. Special prices on tires and second-hand bicycles. W. M. WHITESELL & CO.,

BICYCLES FOR SALE OR INSTALLments, including such well known makes as Lights, California, Tribune, Cleveland, etc. J. T. BILL, 1012 Main and Main.

WE CARRY A FINE LINE OF PARTS, batteries, tires, saddles, etc., for Indian motorcycles, at the right prices. J. F. BILL, 440 S. Spring st.

FOR SALE—FOUR BICYCLES LEFT. $4 to $8; be quick. DEMMITT CO., 130 North Main, st., upstairs. 13

FOR SALE — 1906 LIGHT MOTORCYCLE, fine condition, as good as new; also 18-foot power launch. Call 1234 WEST 29TH ST. 13

FOR SALE — MOTORCYCLE IN FIRST-class condition. Apply 513 CAROLINA ST. 13

FOR SALE—RACYCLE MOTORCYCLE, ALmost new, $175. HARRY HARPER, 5th and Wall sts. 13

FOR SALE — GENT'S HIGH GRADE wheel, $15. Call today, 1436 E. 23RD. 13

FOR SALE — INDIAN MOTOR BIKE, $125; almost like new. THE MOTOR SHOP, 2226 South Main st. Joe Senge, Prop. 13

FOR SALE—NEW MARSH & METZ MOTOR cycle. Inquire D. H. HART, Hotel Rosslyn, 442 S. Main. 13

FOR SALE—INDIAN MOTORCYCLE, FINE condition; will sell for $125 if sold at once. Phone MAIN 7291. 13

BUGGIES, PHAETONS, RUNABOUTS.

FOR SALE—BUGGIES. WE HAVE THE largest stock of second-hand buggies in the city including rubber tired runabouts, business buggies, surries, lot buggies, carts, etc., over 100 jobs on the floor all second-hand. Just come in and tell us the price you can get other places and we will beat it $10 next week.
ECONOMY CARRIAGE CO.,
1413 S. Main st., L. A. 13

FOR SALE—RUBBER TIRED DOCTOR'S Stanhope; cost over $200 new and you couldn't tell that it had been used. Only $85.
ECONOMY CARRIAGE CO.,
1413 S. Main st., L. A. 13

BUGGIES, ROAD WAGONS, HARNESS. Get special prices before buying.
ARNOTT & COMPANY,
122-124 South Los Angeles st.,
Between First and Second st.

HAVING SOLD MY RANCH I HAVE LEFT for sale at STONEWALL FEED YARD, 243 NEW HIGH STREET, near Temple, one open buggy, $15.00; also one-horse canopy top two-seated light spring wagon, $25.00. They are a bargain. Ask for Mr. Clark's rigs.

FOR SALE—OLD HICKORY, WITH SAND boards, $65. Fine nice shape, $40. Camp wagon, like stealing, $25. Good buggy, $25. Two sets harness, $10 and $12.
727 SAN PEDRO ST. 13

FOR SALE — SURREY, NEARLY NEW first-class condition; rubber tired; beautiful umbrella top; can remove rear seat; have no use for it; will sell cheap; make me an offer. Call today (Sunday) 554 S. HOPE ST. 13

FOR SALE—BABCOCK RUNABOUT, GOOD as new, will sell very cheap. Call 1310 and CIMARRON, new house, bet. 9 and 12 Sunday, any time Monday. 13

WANTED—A RUBBER BUGGY, TODAY by 10 o'clock, Monday; must be a bargain. Apply 701 EAST 21ST ST. Home Phone 29822. 13

SPRING WAGONS! BUGGIES! HARNESS! Cheapest in town!
ECONOMY CARRIAGE CO. 1413 S. Main.

FOR SALE—GOOD BUGGY, CHEAP, $35; also oil tank and burner, $10. 1421 DEWEY AVE. Phone 25147. Call Monday. 13

WAGONS AND CARTS.

ARNOTT & COMPANY, INC.
Wagons, Vehicles, Machinery and Harness,
120-122-124 S. Los Angeles St.,
Los Angeles.

ANNUAL MIDWINTER SALE.
We want every man who is contemplating the purchase of a wagon, pleasure vehicle, agricultural implement or harness, to call at our Los Angeles store during the next 30 days and take advantage of our annual thirty-day stock-clearing sale.
We have placed on exhibition a large line of buggies, runabouts, business wagons, harness, and some broken lines of plows, harrows, cultivators, etc. These are fresh goods, but old stock we are closing out, and on which we offer unheard-of prices.
SPECIAL INDUCEMENT TO CASH CUSTOMERS.
A liberal cash discount will be named on application that will result in a good saving on any of these lines. Come prepared to pay cash.
CREDIT DEPARTMENT — INSTALLMENT SALES.
Information regarding our method of handling credit sales will interest you. See us about this.
BRANCH HOUSE AND AGENCY DEPARTMENT.
Customers living at a distance, and to whom it is not convenient to trade here, can be taken care of at their home by our force of agents, who are located in the principal towns. Write us what you want, and we will refer you to nearest agent.
ALL CORRESPONDENCE PROMPTLY ANSWERED.
ARNOTT & COMPANY INC.,
120-122-124 S. Los Angeles St.,
Los Angeles. 13

FOR SALE—EXPRESS WAGONS, 10 NEW and second-hand spring wagons at unheard-of prices this week; $50 wagons $35; $75 wagons $50; $100 wagons $65. 13
ECONOMY CARRIAGE CO.,
1413 S. Main st., L. A. 13

FOR SALE—TOP ZUTTER WAGON, very low body; rubber tires and solid panel top. This wagon is strictly as good as new, and cost $175. We will take $100 for it this week.
ECONOMY CARRIAGE CO.,
1413 S. Main St., L. A.

FOR SALE—CHEAP, TOP WAGONS, FOUR second-hand top wagons, suit one for laundry, bakery, creamery or dye works. Prices $35, $45, $55, $65.
ECONOMY CARRIAGE CO.,
1413 S. Main St., L. A. 13

FOR SALE—DOUBLE PLATFORM SPRING wagon, will carry 4000; has pipe rails and brake; long, wide body; is worth $200; will take $125.
ECONOMY CARRIAGE CO.,
1413 S. Main St., L. A. 13

FOR SALE—HIGH-WHEEL, 2-HORSE WAGon, without bed, good as new; see it at STONEWALL FEED YARD, New High st. 13

FOR SALE—NEW COVERED LIGHT PLATform wagon, set of single harness, $35. Address 1836 STANFORD AVE. 13

FOR SALE—ONE 3-TON STUDEBAKER spring wagon. Call 1422 E. 18TH ST. 14

MINING—
And Assaying

FOR SALE—WE HAVE A GROUP OF 40 GOLD CLAIMS IN NEVADA, SOME OF THESE CLAIMS SHOW STRONG LEDGES OF HIGH-GRADE ORE. CONTROLLING INTEREST TO BE TURNED OVER TO A NO. 1 COMPANY FOR A VERY SMALL AMOUNT OF MONEY. WHAT THE MINERS WANT IS STOCK IN A GOOD COMPANY. CALL ON US FOR PARTICULARS.
ERKENBRECHER SYNDICATE, 122 W. SIXTH ST.

WESTERN ASSAY WORKS.

Correct work at reduced prices; gold and silver; 75c; copper 75c; ten or more assays; 50c each. We guarantee our work. Our manager is both a graduate and experienced. We buy bullion. Send us any test. Get our price list. Phone Exchange 208.
WESTERN ASSAY WORKS. 13

WANTED—4 DIRECTORS TO INCORPOrate first-class copper property. Investment will be from $300 to $500 each; will each hold an equal interest. Here is a chance to clean up a few thousand in a few months. STEWART 426-8 Mason Bldg. 13

COPPER IS KING, WOULDN'T YOU LIKE to help organize a copper company, property near Clark's United Verde and adjoins paying properties, same formation, and croppings. Call on J. W. GRIFFIN, 128 S. Broadway; list yours with us. 13

NOTICE TO MINING MEN: I HAVE SOME five claims in Antelope Valley, Kern county, Cal., which I will sell or bond, or will trade; they are close to the Hamilton mine, near Rosamond. Call or address 3219 AVENUE 23, East Los Angeles. 13

IRVING & CO., GOLD REFINERS AND Assayers, cash for bullion. 123 N. MAIN ST.

MINING—

$2 PER EACH $1000 SHARES.
December 20, 1906, the "Stephens" mining claim was located 3 miles east of Point of Rocks Springs, Johnnie mining district, Nye county, Nevada, full size, 600x1500 feet (20 acres plus); has 40-foot iron-capped ledge; surface assay $2c gold, 2c silver; excelling first records of many Nevada dividend payers.
George R. Barker goes next Wednesday to do location work; camp supplies shipped last Saturday.
Owned by Arizona corporation, 3,000,000 one-dollar shares; 2,500,000 shares in treasury belong to stockholders; full-paid, non-assessable; exempt liability.
Only 20 certificates of 1000 shares each will be sold at $2 per each 1000 shares for spot cash; "first come first served;" no options; no installments; no more at that price. Send at once. Make checks, drafts or money orders payable to
STEPHENS JOHNNIE GOLD MINING COMPANY,
303 Lankershim Building,
Los Angeles, Cal. 15

FOR SALE—
AN INTEREST IN A
group of claims adjoining well-known properties in Bullfrog; grading for Clark's Railroad is finished on property and track laid in less than two miles chance to get in on this at figure less than half real value. For two days only. Address V, box 129, TIMES OFFICE. 13

MR. F. A. MALINS OF DENVER IS NOW here on mining business in connection with a large foreign syndicate, but on account of high water will be unable to reach the properties he is to examine for several weeks. In the meantime his services may be secured by any one desiring property examined and reported on. Prices of mining propositions determined. Mr. Malins is a member of the Institution of Mining and Metallury of London, as well as the American Institute of Mining Engineers. His work has always been reliable, conservative and satisfactory to his clients. Those who engage him will know it's satisfactory. Whether properties examined are paying propositions or not, or whether they can be made to pay by application of proper methods, is the present Mr. Malins can be reached by addressing A. R. GIBSON, 447 S. Hope st, Los Angeles, Cal., or telephone Ex. 528. 13

FOR SALE—
Copper selling 22c.
Copper mines paid more
than combined railway earnings
of the United states, 1906.
I have a few shares
proven Arizona copper mine.
Will testa of ore
prove 36 per cent. copper, 22 to 100 oz.
silver per ton.
Mine located in the
greatest copper zone
in the United States.
Smelter to be installed.
200 shares at par
can sell up to 2000 shares.
C. E. GILHOUSEN.
12 2001 Central Ave.

I AM AN EXPERT MILL ENGINEER. I know how to buy and what to buy for your mill equipment. I have given it years of study and hard work; it is my business. My advice will save you a lot of time and worry, and will save you many a dollar initial cost. I furnish plans, estimates and detail draftings on demand, and will assume no responsibility unless I desire. Am footloose and absolutely a free lance. I am at your service. Address D, box 150, TIMES OFFICE.

$50,000—COPPER PROPERTY. ON THE COPper belt in Shasta county, Cal.; 16 claims, 20 acres each; considerable development work done; working bond taken; ample time given for examination; liberal terms if satisfactory. $6500—Gravel mine in Northern California; yields 60 cents per cubic yard; 5 miles ditch; 2 giants; necessary buildings, ready for winter run.
D. N. HONN, 224 S. Spring St., Room 429, Los Angeles, Cal. 12

WE WANT PARTIES TO FINANCE ONE of the best prospects in Pinal county, Arizona, comprising ten claims; enough work has been done to demonstrate that we have the "stuff." We will put in the property on an equal basis with capital and put stock in escrow; will make any one a straight propos

PRICES WILL BE ADVANCED TO $115 JANUARY 31ST ON ALL LOTS IN TRACT NO. 1

ly a Few Days More at $90 per Lot. Buy Now. Buy Quick. Don't Delay. Telephone or Telegraph if You Can't Call at Once at Office. Only $90 per Lot. $4 Down; $4 per Month. No Interest. No Taxes.

The Grandest Success of the Season

Everybody delighted—the Golden Spike of the Redondo Villa Railroad was driven January 6th. The commencement of great transportation facilities for the Redondo Villa Tract. The roadbed has been graded, ties are on the ground, rails will soon be laid.



THE GRAND MILLION DOLLAR HOTEL AND TROPICAL GARDENS AT REDONDO.

The First Locomotive

Of the Deutz Locomotive Works of Cologne, Germany, has just arrived at Boston, per Steamer "Betania," and will soon reach the Redondo Villa Tract, where it will be used as an Auxiliary Locomotive by the Redondo Villa Electric Railroad. This locomotive can haul one ton of freight at the astonishing small cost of only six-tenths of one cent per mile, by actual demonstration in England. With denatured alcohol—on the free list January 1st—such a locomotive will run a sharp race with electric power. But the Redondo Villa Tract will not depend upon it alone, for it will also enjoy the well-known advantages of electricity as a motive power for transportation. The Edison Electric Company now furnish the Redondo Villa Tract with electric light and power from their 10,000 horse power lines. The Adams Pipe Company have just completed laying 25,000 feet of water pipe over the Redondo Villa Tract. Three Double Track Electric Railroads are now being built to Redondo. Actual work is now being rushed on Mr. H. E. Huntington's $1,250,000 Electric Power House at Redondo.

All lots one price. $90 per lot, $4 down, $4 per month. No interest. No taxes
Buy where the air is the pure ozone from off the health restoring waters of the Pacific

FREE RIDE to Redondo every day by electric line every twenty minutes. Come one Come all! Get your free electric railroad tickets at our office, 124 South Broadway, ground floor, Chamber of Commerce building. **$4 DOWN, $4 PER MONTH. NO INTEREST, NO TAXES. $90 PER LOT.**

Join the Rush to Redondo

Where Two Millions have already been expended in substantial improvements and over a million is now being expended in addition thereto. Free automobiles ride you over Redondo and the Tract. The Grandest Success of the Season! Everybody delighted! Lots are selling fast. Don't delay. The beautiful

Redondo Villa Tract *Only $90 Per Lot. $4 Down $4 Per Month. No Interest, No Taxes*

Three electric railroads are now being built to Redondo. The Redondo Villa Electric Railroad now under construction. Actual work has commenced on Mr. H. E. Huntington's $1,250,000 electric power house at Redondo.

Los Angeles Securities Company, 124 So. Broadway Los Angeles, Cal. (Ground Floor, Chamber of Commerce Building)

Incorporated Under the Laws of the State of California. Telephones: Main 3379; Home 5339. Plenty of pure water at only 7½ cents per 1000 gallons. Electric light and electric power now on tract furnished by Edison Electric Company.

No Trouble to Answer Questions.

References: Consolidated Bank of Los Angeles and our many satisfied Customers. Offices open every night during week days from 7 to 9 o'clock to accommodate those who cannot come during the day.

t Delay! All Lots in Tract No. be Raised to $115 on Jan. 31

ly $90 Per Lot *4 Per Month. No Interest, No Taxes*

Los Angeles Securities Co.

Incorporated Under the Laws of the State of California

124 So. Broadway, (Ground Floor Chamber of Commerce Bld.)

LOS ANGELES, CALIFORNIA

Telephones: Main 3379; Home A-5339 — No Trouble to Answer Questions

OUT THIS OUT AND MAIL

Los Angeles Securities Co. 124 S. Broadway, Los Angeles

Gentlemen—Kindly mail me full information, map and illustrated prospectus concerning the Redondo Villa Tract, free of any expense to me.

Name.....

Street.....

City.....

EDUCATIONAL—
Schools, Colleges, Private Tuition

SPANISH QUICKLY TAUGHT. POSITIONS warranted. 518 S. HILL ST. 13

SPANISH QUICKLY TAUGHT AS IT IS spoken in Spain and Mexico. The Los Angeles Examiner says—"Prof. Uribe does away entirely with the old grammars and text books, giving his lessons orally and by written exercises. His credentials are of the highest order." The Los Angeles Young Men says—"Senor Uribe is a remarkably thorough instructor and his method makes the study fascinating. No books are used and the only expense is the class fee. This is a rare opportunity for persons who wish to learn the best Spanish." Prof. Amos K. Frank, U. S. Indian Service at Mesa Grande, Cal., writes us—"After receiving two months' instruction from Prof. Uribe, I am able to converse and read Spanish literature." "I have no hesitation in saying that Prof. Uribe is the best teacher of the Spanish language that I have met." H. P. Wood, secretary of the Chamber of Commerce (S. D.) Beginners' class Wednesdays; commercial class, Fridays; advanced class, Tuesdays; day and evening work. RICARDO URIBE, private instructor and translator, Y.M.C.A. and So. Cal. Business College, 513 S. Hill st. 13

A. J. GRISWOLD, 540 EAST 30TH STREET, teaches mathematics, elementary or advanced. The study of algebra made a pleasure. Best modern practice in geometry and trigonometry. Makes a specialty of deriving formulae and calculating tables, or assisting technical students and professional people over mathematical difficulties, day or evening. Charges reasonable. 13

WANTED—TEACHERS NOT CERTIFICATED to prepare for the next examinations by attending our Normal class. Apply to RALPH W. CODDINGTON (Manager the Pitman Teachers' Agency,) 228 Douglas Bldg., Los Angeles, Cal. 13

SCHOOL OF LANGUAGES.
Italian, French elocution for students of opera. Taught by experienced native teachers; lessons at pupil's residence. 540 W. SEVENTH. Home F3114. 13

PRACTICAL DRAMATIC TRAINING WITH Marie Kinney from Frisco, means professional finish in 3 months; stage dancing, monologues, elocution, physical culture. 1407 S. FLOWER. Home F4863. 13

EXPERIENCED TEACHER AND STENOGrapher gives individual instruction in shorthand, typewriting, spelling and punctuation. MISS A. SNOW, 429 W. Ninth st. Home phone 7258.

WANTED—TUTORING BY YOUNG LADY of experience; best credentials; references; all grades, terms reasonable. 31 HOTEL NUNNT. Third and Grand.

WANTED—BY GRADUATE, EXPERIENCED successful preceptress, pupils in music, German and English. Address B, box 142, TIMES OFFICE. 13

SPANISH, FRENCH, ENGLISH, LATIN, Italian, graduate Paris, Madrid, practical method. HOTEL PELISSIER, STUDIO 21, Cor. Olive and Seventh streets. 13

SPANISH TRANSLATIONS, DOCUMENTS and correspondence correctly translated and neatly typewritten. 626 GROSSE BLDG., 6th and Spring. 13

COMMERCIAL SPANISH. LEARN SPANish that will help you in business. Classes now forming. 626 GROSSE BLDG. 6th and Spring. 13

FOR SALE—SCHOLARSHIP ENGINEERING course Chicago Armour Institute of Technology Correspondence School, room 304, Byrne Bldg. 14

EVENING LESSONS FOR ADULTS, IN grade or high school work, singly or in classes. CALIFORNIA SCHOOL, 248 Lovelace ave. Home K3673. 13

WILL GIVE LESSONS IN SHORTHAND and typewriting, any Pitman system, day evening. MRS. HARDISON, Tel. 62410. 13

EXPERIENCED CITY TEACHER WILL TUtor pupils in high or grammar school studies. Phone F4196. 632 S. FLOWER. 13

FOR SALE—SCHOLARSHIP IN ONE OF the leading business colleges in city. PHONE EAST 136. 13

TUTORING BY REFINED YOUNG LADY of college education. Address E, box 105, TIMES OFFICE. 13

SPANISH OR FRENCH SPOKEN IN THREE months; new method, guaranteed. P.O. BOX 449.

WANTED — PRIVATE INSTRUCTION IN chemistry. Address B, box 130, TIMES OFFICE. 13

PATENTS, FOR SALE—
or M'fgd. on Royalties

DRAWINGS FOR PATENTS; CIRCULAR and catalog illustrating. Ideas developed. Patents bought and sold. BATHRICK & BERRY, General Draughting, 514 Delta Bldg. 404 Spring. Home F5065.

FOR SALE—STILT LADDERS FOR FRUIT picking, amusement, etc.; clothes pin; vehicle wheel. JAS. F. M'CORMICK, 506 California st.

FOR SALE—HALF INTEREST IN VALUable patent, or will take trade. J. WHOMES, Redondo, Cal.

MACHINERY—
And Mechanical Arts.

FOR SALE—ONE 44-INCH BERLIN BAND resaw.
Two 10-inch stickers.
One 18-inch Houston sticker, with 12-inch top head.
One 2-spindle shaper.
One jig saw.
One band saw.
Three post boring machines.
One 10-H.P. gas engine. 13
553 S. LOS ANGELES ST.

FOR SALE — RENT OR EXCHANGE, large stock of second-hand machinery, including boilers, steam and gas engines, pumps, pipe casing. I have power pipe machines and can cut and thread pipe to order, wood and iron pulleys, belting, shafting, hangers, boxes, etc. R. KELLY, cor. Mission Road and Macy st. 'Phone Boyle 128.

FOR SALE—
One 4-H.P. Lambert gas engine and belting.
One Gould 26-in. stroke pump, 5-in. cylinder.
One 10,000-gallon redwood tank and 32-inch stand, about 200 feet of casing.
Used only two days; will sell cheap.
Machinery at First and Normandie.
HERON & DE LA VERGNE,
200 Grant Bldg. 13

FOR SALE — A COMPLETELY EQUIPPED machine and metal-stamping shop; or will sell an interest to practical and experienced machinist, understanding metal stamping, die work and general machine work, and competent to take full charge and management.
W. H. OBEAR, 409 O. T. Johnson Bldg.

8-H.P. ROBBINS ENGINE, SLIGHTLY used, guaranteed same as new and looks it; this is one of our regular standard engines, latest model, and is all right every way; a bargain. MODEL GAS ENGINE WORKS, 380 S. Los Angeles st.

FOR SALE—SECOND-HAND AND NEW screw pipe and casing. We have all sizes, 12 inch to ⅛ inch. We have several thousand feet of different sizes. Come and see us before you buy elsewhere. CLAMPITT & CO., Lake Shore ave. and Colton st. Phones, M. 4863; Home 7434.

ABSOLUTELY COMPLETE COMPRESSOR well-testing and closing outfit, 20-H.P., portable, for sale cheap; good opportunity for well borer or stationary engineer. Address J. G. BALDWIN, 2128 W. WASHINGTON, city. 14

FOR SALE—WOODEN TANKS, ALL SIZES 1200 barrels to 10 barrels; these tanks have been used for oil and some for water, but are good as new. Will sell them at a bargain. E. A. CLAMPITT & CO., Lake Shore ave. and Colton st. Phone M. 4863; Home 7434.

FOR SALE—ALL SIZES AND KINDS OF drilling tools, stones, bits, elevators, spears, jars, temper screws and fishing tools. Come and see them and get prices. E. A. CLAMPITT & CO., N. Lake Shore ave., Los Angeles, Cal.

WANTED—SECOND-HAND MACHINERY—one 16-inch swing lathe, one 20-inch drill press, one 16-inch crank shaper, No. 13 punch press, small three drill, 8-H.P. engine. Address C, box 92, TIMES OFFICE. 13

FOR SALE—ONE PORTABLE BOILER AND engine, 16-H.P.; boiler, 12-H.P. engine. This is a snap; must close out and will sell it. E. S. CLAMPITT & CO., Lake Shore ave. and Colton st. Phone M. 4863; Home 7434.

TO LET — MOUNTED ENGINES AND pumps for pumping cellars, etc., also air compressors and engines for cleaning and testing wells. R. KELLY MACHINERY CO., corner Mission Road and Macy st. Phone Boyle 128.

FOR SALE—COMPLETE PUMPING, POWER and electric plants, both new and second-hand, and thoroughly guaranteed and installed. Call and see us before buying. WHITE, BAILIE & CO., Both phones. 13

PIONEER BOILER AND MACHINE WORKS. Boilers, steel tanks and trusses; boiler repairs; have a number of good second-hand boilers, engines and electric motors and engines, etc. PALMETTO AND CAROLINO ST.

FOR SALE—CHEAP. NEW 1-4 H.P. ENgine, 1-2 H.P. boiler, all complete; just the thing for students. Call 2823 MAPLE AVE. Phone B2741. 13

FOR SALE—25-H.P. MODEL DISTILLATE engine, slightly used, thoroughly guaranteed, a bargain. MODEL GAS ENGINE WORKS, 380-386 S. Los Angeles st.

WANTED TO BUY, SECOND-HAND dynamo, 250 to 350 incandescent lights; also 20 H.P. distillate engine. ROOM 312, 207 S. Broadway. 16

FOR SALE — ONE 35-H.P. BOILER IN good condition, with pumps, oil burner and fittings; also 6-h.p. engine. 125 W. 14TH ST. 13

AN OLDS 8-H.P. GASOLINE ENGINE, IN first-class condition. Will sell cheap. 523 E. FIFTH ST. 13

FULTON ENGINE WORKS, STEEL TANKS, sheet iron works, steel roof trusses, etc. ALHAMBRA AVE., off N. Main st.

STRONG PATENTS PROCURED ON NEW machines. MERRILL'S PATENT OFFICE, Grosse Bldg. 13

PATENTS—
And Patent Agents.

PATENTS.
PATENTS.
PATENTS.
PATENTS.
PATENTS.

NEW GUIDE BOOK FREE.
NEW GUIDE BOOK FREE.
NEW GUIDE BOOK FREE.

This book is the result of our 20 years' experience and tells all about patents. Illustrates 100 mechanical movements and contains a full history of all the great money making inventions of the century. Book free to everyone. O'MEARA & BROCK, Patent Attorneys, 915 F street, Washington D. C. 13

TOWNSEND, LYON, HACKLEY & KNIGHT, Patent Lawyers. Patent and trademark matters exclusively. Years of experience in preparing and prosecuting applications for patents, and in conducting patent suits in all courts. We invite all inventors to make free use of our complete patent library, 504 MERCHANTS' TRUST BLDG., 207 S. Broadway. Home A5191, Main 9129.

PATENTS—I FURNISH MY CLIENTS WITH copies of all correspondence had in their cases (except foreign;) I also furnish free of charge complete copies of drawings and specifications. Retain this for future reference. JAMES R. TOWNSEND, Bradbury Blk. 'Phone 247.

PATENTS OBTAINED. EXPERIENCED draftsman and designer in office. Part of fee returned in certain cases. Investigate. MERRILL'S PATENT OFFICE, 727 Grosse Bldg., Sixth and Spring. 19

PATENTS OBTAINED, EXPERIENCED draftsman sent out to sketch inventions. Evening appointments. MERRILL'S PATENT OFFICE, 727 Grosse Bldg., Sixth and Spring. Phone Broadway 1782. 12

PATENT AND TRADEMARK SOLICITING and litigation. TOWNSEND, LYON, HACKLEY & KNIGHT, 504 Merchants Trust Bldg., 207 S. Broadway. Home A5191, Main 9129.

PATENT AND TRADEMARK SOLICITING and litigation. TOWNSEND, LYON, HACKLEY & KNIGHT, 504 Merchants' Trust Bldg., 207 S. Broadway. Home A5191, Main 9129.

PIONEER PATENT AGENCY, HAZARD & Strause, Cit. Bank Bldg. Patent book free.

G. E. HARPHAM, LAWYER, GETS PATents; 25 yrs.' experience. 411 S. Main, R. 434.

JAMES R. ROGERS, EX-EXAMINER U. S. Patent Office, Patents, 423 Byrne Blk., L. A.

MUSICAL INSTRUCTION—

SCHOOL FOR ORCHESTRAL INSTRUments. Instruction for flute, oboe, clarinet, drums, cornet, trombone and other horns, drums; violin and other strings. Studio, 326-7 Blanchard Bldg. Exchange 82. Main 4253. Residence 2813 Normandie ave. West 2288. A. D. HUNTER, Musical Director. 13

MRS. J. M. JONES, HARP SOLOIST OF the Royal Academy of Music, London. Pupils received for harp; also concert work. Blanchard Hall, Ex. 82. Harps for rent. Residence HOTEL BELLVUE TERRACE. F 6392.

MUSICAL INSTRUCTION, EXPERIENCED teacher, graduate Chicago Musical College, has studied abroad, desires pupils, voice, piano, opera, church; satisfaction guaranteed. Rates reasonable. Address E, box 144, TIMES OFFICE. 13

THE MISSES SMITH, INSTRUCTORS OF piano, violin, cornet and mandolin. Music studio, 506 W. SECOND ST. Highest references; terms reasonable. Orchestra work desired. Home 9063. 13

MANDOLIN AND GUITAR; A1 TEACHER desires a few more pupils; I will see that you are started right; charges are reasonable. Home Phone A3710, or call at 419 N. BUNKER HILL.

THE LYRIC SCHOOL OF MUSIC, 721 SOUTH Olive st.; piano voice, violin, mandolin, banjo, guitar, zither. Phones F6764, Broadway 2996.

BANJO, MANDOLIN, GUITAR. A. V. HOLMES. Thorough instruction; modern methods. Beginners and advanced pupils solicited. Studio 234 Blanchard Bldg.

LADY WANTS A COACHER IN LATEST songs; terms must be reasonable; mention same per lesson in answer. Address Y, box 74, TIMES OFFICE. 13

W. P. CHAMBERS, TEACHER OF VIOlin, guitar, zither, mandolin and banjo. 331½ N. Spring. Home 7464. Broadway 4586. 13

FIRST-CLASS INSTRUCTION IN VOCAL, piano and dramatic art at DALY, 707 S. Broadway. 12

PIANO LESSONS, 50c. BY EXPERIENCED teacher; can call. Address F, box 89, TIMES OFFICE. Sunset Broadway 2888. 13

WHISTLING AN ART—MARIE LOCKWOOD FLETCHER, soloist and teacher, 217 Blanchard Hall Bldg. A2104. 13

OIL PROPERTY—

FOR SALE — 120 ACRES OF LAND IN THE oil belt near Fullerton; only $30,000; you can't find a better speculation; the prospect for light oil is fine, and the right man can organize a company and make a large profit and lay the foundation for a lucrative oil business. See owner, R. W. POINDEXTER CO., 409 Wilcox Bldg. 15

FOR SALE—1000 ACRES OF THE BEST OIL land in Ventura county; the surface is fine grazing land; a living stream runs through it. Close to S. P. Railroad. This can be bought cheap, or will exchange for Los Angeles property.
MOJAVE RIVER LAND & WATER CO.,
623 Chamber of Commerce Bldg.
A4025; Broadway 1511. 13

FOR SALE — ONE COMPLETE STANDARD drilling rig and all kinds of tools; also one water well; also have 3 gasoline engines, 4 H.P., 8 H.P., 16 H. P., good condition. Come and see us. E. S. CLAMPITT & CO., North Lake Shore ave., Los Angeles. Phone 7434, Main 4863.

FOR SALE OR RENT—ALL KINDS OF drilling tools, fishing tools, casting spears, casing perforators, pipe casing, fittings, etc. Remember, we sell or rent, and our prices are the lowest, our goods the best. J. L. BERRY SUPPLY CO., 860 N. Main st. Phones Main 1053; Home 1053. 13

FOR SALE—A FIRST-CLASS HEAVY standard drilling rig, all tools and equipments, the best rig for the money to be found; good for 3000 feet. J. L. BERRY SUPPLY CO., 860 N. Main st. Phones Main 1053; Home 1053. 13

FOR SALE—120 ACRES PROVEN OIL LAND in College oil field, good producing wells adjoining the lands; adjoining lands are held at $500 per acre; this land is being under an auction, can be delivered at $250 per acre; it's a snap. G. W. YOUNGBLOOD, 425½ S. Hill st.

FOR SALE—AT A BARGAIN. 960 ACRES of proven oil lands in Ventura county; one well, standard drilling rig, casing; oil 500 to 600 feet; wells produce 75 barrels a day; property has to be sold. GEO. C. KENT, 203 Frost Bldg. Main 881, Home 2143. 13

FOR SALE—CRUDE OIL, ANY QUANTITY, either for fuel or road making; prompt delivery; get our prices. C. C. HARRIS OIL CO., 301 College st., city. 'Phone A6155, Main 5837.

VALUABLE OIL LAND FOR SALE OR lease in Coalinga field. G. A. HOLSTE, 530 Citizens' National Bank Bldg. 17

STORAGE—
All Sorts.

TO LET—THE L. A. VAN, TRUCK AND Storage Co.'s new two-story fireproof warehouse, with separate locked iron rooms, is now ready to receive household goods, pianos and bric-a-brac on storage; all goods handled and stored carefully and safely by experienced men; we guarantee the highest-class service. Before you place your order for storage or moving elsewhere we cordially invite you to inspect our warehouse and equipment for handling furniture, pianos, etc. Either street car system will take you within a half block of the warehouse door. We pack, move and ship household goods and pianos to all points at reduced rates. We move safes and offices. Warehouse 514 Linden st., near 9th and Central ave. Office, 660 S. Spring. R. H. DUNSTON, proprietor. Phones 294, Main 115.

TO LET — MOTH-PROOF STORAGE FOR furniture, fabrics, furs, carpets and all household goods and clothing liable to damage by moths. Cold storage assures even temperature, below the freezing point. We guarantee protection from fire, theft and moths. Telephone for prices and other information. Both phones. Exchange 6. L. A. ICE AND COLD STORAGE CO.

TO LET—SEE BEKINS VAN AND STORAGE CO. for moving, packing and storing household goods. We can ship your goods to and from the east and north at greatly reduced rates in our own cars. Write or call on us. 140 S. BROADWAY. 13

TO LET — SEPARATE IRON ROOMS, $1 per month; trunks, boxes, 25 to 50 cents, 'phone for our large vans when you move. COLYEAR WAREHOUSE CO., 417 San Pedro st. Office 324 S. Main. 'Phone Main 1119, Home 2154.

THE L. A. VAN TRUCK AND STORAGE CO.'S office moved to 660 S. Spring st. R. H. DUNSTON, Prop.

NURSES—
With Experience.

A TRAINED NURSE WANTS THE CARE of a mental, nervous patient; 15 years' experience in the sick room. Best of physicians' references. PHONE EAST 1124. Address NURSE, 214 S. Eastlake ave. 13

DENTISTS—
And Dental Parlors.

DR. FRANCIS M. PARKER HAS REMOVED to SUITE 625, Auditorium Bldg.

GOVERNMENT LANDS—
And Land Scrip.

WRIGHT'S GOVERNMENT LAND BUREAU has a new list of extraordinary water bearing lands just opened, to be entered as homesteads or reclamations, close to market, two railroads, two stations, artesian water, rich mellow loam soil; adjacent to cultivated lands, the products of which took premiums at the World's Fair at St. Louis. For those who have made New Year resolutions to acquire good homes here's your opportunity. 531 WILCOX BLDG., Spring and Second sts. 13

WE CAN LOCATE YOU ON 160 ACRES OF fine agricultural land for $160; colony or high-class American people now forming. MOJAVE RIVER LAND AND WATER CO., 623 Chamber of Commerce Bldg.

WISEMAN'S LAND BUREAU, 306 S. Broadway. Headquarters school, government, mineral lands. All counties. Established 1885. See country property list. Government location, $60 acre up. 13

HOMESTEADS, I CAN LOCATE 1 PERSONS on government homestead of 160 acres each. For full information address E. F. EVANS, Paris, Kern Co., Cal. 13

TOO LATE TO CLASSIFY

FOR SALE—8-ROOM HOUSE IN WESTlake district, $3000 below value, $7500; must sell; make offer.
3 rooms on Santa Barbara, $4300; would exchange for lots. HUDSON, 534 Germain. 13

FOR SALE—
JOHN H. SAUNDERS CO.,
"GOOD BUYS."
Phone F7178. 410 S. Hill st.

RESIDENCES.

$6250—Normandie near 27th street; new and and modern 7-room 2-story house; oak and maple floors, mantel, built-in buffet, cellar, piped for furnace. AN UP-TO-DATE house. Lot 50x135.

$6200, half cash—Juliet ave. near 24th street; new, 7 rooms and a den; oak and maple floors, mantel, built-in buffet, and all modern conveniences; piped for furnace. BEAUTIFUL RESIDENCE. Lot 50x135.

$6250, $3000 cash—W. 25th street near Romeo, north front. Beautiful new 6-room bungalow on an attractive street. Modern and complete in every detail; hardwood floors, beamed ceilings, beautiful mantel of imported sandstone, very artistic fixtures, built-in art glass buffet, piped for furnace, cement cellar. Most BEAUTIFUL BUNGALOW IN THE CITY. Lot 50x135.

$4800, $2000 cash—On 3rd ave. near 16th street; east front; new 5-room bungalow with all modern conveniences. Interior very elaborate—mahogany finish; beamed ceilings, built-in buffet. A BEAUTIFUL BUNGALOW. Investigate this. Lot 50x140.

JOHN H. SAUNDERS CO.,
410 S. Hill st.
F7178. Broadway 5032. 13

FOR SALE—
JOHN H. SAUNDERS CO.,
"GOOD BUYS."
Phone F7178. 410 S. Hill St.
INCOME AND TO IMPROVE.

$22,500—Grand ave., next to the business corner at 23rd street, 2 fine 8-room houses; with $3000 spent in turning into stores and flats can be made to pay 14 per cent. on money invested; $15,500 cash; lot 99.8x150.

$750 per front foot—"OUR SPECIAL." HILL ST. CORNER, near PICO. This is ABSOLUTELY the CHEAPEST yet. Large frontage and over 90 feet deep.

$9000—CORNER on WEST ADAMS ST., near Romeo, with a handsome 8-room bungalow; nearly new, over 65 feet in frontage; there are NO building restrictions on the corner, 50 feet, and a good paying business, corner could be erected. THIS IS THE ONLY CORNER ON ADAMS ST. THAT IS NOT RESTRICTED TO RESIDENCE. "THESE ARE FACTS—INQUIRE AT ONCE."

$450 per front foot—MAIN STREET, near 20th. Improvements nominal.

$1400 per front foot—HILL ST., between 2nd and 3rd. Improvements nominal.

JOHN H. SAUNDERS CO.,
F7178. Broadway 5032. 13

FOR SALE — $200; FASHIONABLE DRESSmaking and lady tailoring business; established in 1900; at bargain; good location, poor health only reason for selling. Appy 425½ S. BROADWAY, room 7. 13

FOR SALE — MARSHALL & WENDELL upright piano, $125. One burl walnut Haines Bros., $160, and other bargains. 945 SOUTH SPRING.

TOO LATE TO CLASSIFY

WANTED—3 LADY WAITRESSES AT THE Royal Restaurant, 227 E. FIRST. Inquire between 8 and 11 a.m. 13

FOR SALE — 2-H.P. GAS ENGINE, TWO 4-h.p. gas engines; one 4-cylinder auto, 1910; 1 Rambler, 1906; 1 Stevens-Duryea, 1906. STANDEP, 913 N. Main. 13

TO LET — FURNISHED, A NEW FOOThill home of 7 large, bright and well-ventilated rooms is open for rental to a refined couple for a term of 6 months or perhaps a year. This house is in the best residence section of Hollywood, stands on large lot near car line, on high, open country, with exceptional mountain and valley prospect. It is substantial and thoroughly modern, and its furnishment has been built for comfort as well as artistic worth. The terms are $75 per month, and if the owner may be allowed the privilege of occupying one room in order to conveniently care for new lawn, flowers, and trees, liberal allowance will be made to responsible applicants. Address X, box 103, TIMES OFFICE. 13

FOR SALE—BEAUTIFUL LARGE 8-ROOM house, including reception hall 4 bedrooms; southern exposure; modern; gas, electricity, screen porch, lawn, flowers, palms; lot 50x135. W. Adams district; must sell immediately, $5650; terms; no agents. HOME PHONE 2759. 13

FOR SALE—
JOHN H. SAUNDERS CO.,
410 South Hill st. 13

FOR SALE — FINE, $425; OAK UPRIGHT piano for $250; used only one month; guaranteed 10 years. 2080 W. 20TH. Take W. Jefferson cars. 14

FOR SALE—FURNITURE, TABLES, BEDsteads, chairs, couch, 2 gas plates, etc. Bargain; must sell. Call Monday. 1128 ARAPAHOE ST. 13

FOR SALE—5-ROOM, NEW, MODERN COTtage, $2250; $500 cash, $30 a month payments. Call afternoon today. 8187 AND MONETA. James Buckley. 13

FOR SALE—AT 1846 NEW HAMPSHIRE; six-room modern house, with some furniture for $2500; $500 cash, balance in small payments. Parties suited with exterior and location can arrange for thorough inspection by addressing 2294 WEST 20TH ST. 13

FOR SALE—NEAR OLIVE AND PICO; furniture of 12 rooms, nearly full of rooms-era. Well located, clean and modern; must sell at once. Price $400. Phone F6145 or see owner, 1807 S. OLIVE. 13

FOR SALE—3 ROOMS, FURNISHED COMplete for housekeeping; fine quarter-sawed oak furniture; everything new and clean; price very reasonable. Call Sunday and Monday. 849 SAN JULIAN ST. 13

FOR SALE—
SCHOOL LAND.
GOVERNMENT LAND.
School land—Los Angeles, San Bernardino and San Diego counties, $2 to $5.50 per acre for certificate.
Kern county, $1.25 to $4.50 for certificate.
Government land, the best in the State.
CALIFORNIA COLONIZATION CO., 306-7 Tajo Bldg. 13

FOR SALE—LOT HUNTINGTON PARK, 37½x150 to 15-foot alley; opposite Huntington Court. Sell $600 cash. Address F, box 42, TIMES OFFICE. 13

FOR SALE—200 FOLDING CHAIRS, WILL sell in lots of 50. CIT. NAT. BANK BLDG., Room 420. Fine quality of chairs.

FOR SALE—40 ACRES NEAR HIGHLAND Park, direct car line, only 25 minutes from Second and Spring sts.; 5c fare; this is cheap; this property adjoins beautiful Mt. Francis Heights. For further particulars apply to JOHN H. SAUNDERS CO., 410 S. Hill. 13

Minister of Justice Poloni at Budapest, has sent his seconds, Secretary of State Bolgas and Baron Kaas to Herr Halmos, ex-burgomaster of Budapest, to demand an apology for and retraction of a charge publicly made by him that Poloni had abused his position in order to obtain an advantage for a personal friend. Should Halmos refuse, the seconds are instructed to arrange for a duel.

EVERY ROAD OPEN BUT ONE.

Trains Moving Almost on Schedule Time.

Only the Coast Line Now a Source of Trouble.

Passengers from North Spend Week on Trains.

Not even in the offices of the operating department of the Southern Pacific has any man the temerity to say when the disabled Coast line, suffering from the ravages of the recent floods, will be open for traffic.

Not in many years has the system been struck as severe a blow by the elements as it is suffering today. With the valley line crippled by soft tracks and imminent landslides, and the Coast line entirely disabled, with miles upon miles of track either under water or covered with the débris of the floods, and the acres of earth hurled upon the way by the power of the elements, it speaks volumes for the cleverness of the operating department that trains are kept moving at all between this city and San Francisco.

For practically a week even Santa Barbara, so close at hand, has been cut off from communication with this city by rail. Yesterday a train was pushed through to Ventura by way of Saugus, where a transfer of passengers was made, the marooned ones being brought back to this city, and those desiring to go to Santa Barbara allowed to proceed around the wreckage and take the train awaiting on the other side. This morning an attempt will be made to get the early train leaving the Arcade station at 7 o'clock, through all the way to Santa Barbara, running by way of Saugus.

But beyond Santa Barbara, it is impossible to say when the trouble will be repaired, and the line opened. Even the most hopeful estimate made by the Southern Pacific people themselves puts it at the latter part of next week. Since most of the trouble is north of San Luis Obispo, on another division, the local offices know none of the details of the damage nor of the efforts made to restore regular train service.

The only avenue left open to the Southern Pacific is the Valley line which, in addition to suffering from soft track, now is compelled to carry the added work of trains taken from the Coast line and sent by the former route.

An effort is being made to keep up the train service as far as possible. The fine Shore Line Limited trains have been taken off completely, however. But Nos. 20 and 21, the daily Coasters leaving Los Angeles at 8:20 in the morning, will be sent out this morning on time, but by way of the Valley. These trains will run by the Valley route until further notice. Also trains Nos. 9 and 10, the through New Orleans trains, will be run by way of the Valley.

This schedule of extra trains to be handled over the San Joaquin division, in addition to the valiant attempts which are being made on that division to break up the tremendous freight blockade, makes the movement of trains by that route a feat of railway engineering which the laymen can little appreciate.

And the trains are moving right along, in spite of the fact that they are tagging on one another's heels as closely as they dare move. Up and down the valley it is a constant procession of trains, according to a belated passenger from San Francisco. Every side track is filled with waiting trains both freight and passenger, and the rails are fairly kept warm twenty-four hours a day.

Yesterday a number of passengers who set out from San Francisco Tuesday morning, arrived in Los Angeles after practically a week on the road. When it was found impossible to get them by the obstructions north of San Luis Obispo, the trains were turned back and sent through San José and over to the San Joaquin division and thence to this city.

These weary wayfarers tell thrilling tales of the incidents of that trip, ranging from the tragic to the ridiculous. The tragic was approached when the dining cars and all of the eating-houses for miles about were depleted of everything edible even to carnation table bouquet salads.

Yesterday the new schedules were working so well that the train service was fairly regular. No. 9, the through train from New Orleans, left a little over two hours late for San Francisco. The Owl got out on time, with right of way over everything else on the division. The greatest delay was in the Golden State Limited from Chicago, which came in last night about midnight, about five hours late.

If the Santa Barbara local can be gotten through this morning the regular local service between that city and Los Angeles will be resumed. To take care of travel north of Santa Barbara, a series of stub locals is being organized to do the best possible for the more unfortunate section of the road, and to cater to the demands of those local patrons who are compelled to travel at any cost.

Although all the roads south and east are suffering from generally bad weather conditions, train service is being kept up remarkably well. Over the Santa Fé and Salt Lake yesterday trans-continental trains arrived practically on schedule and were sent away on time to the second.

CITIZEN PLAYS OFFICER.

John Smith was arrested and taken to the City Jail last night by S. A. Rico on the charge of burglary. Mr. Rico learned, he says, that Smith had broken into a room and taken several suits of clothing and a suit case. He called up the Central Station and told the police that he could arrest a burglar if they would instruct him how to do it.

Schools and Colleges.

MARLBOROUGH SCHOOL FOR GIRLS
646 W. 22ND STREET.
18th year opens October 2nd.
Outdoor study, gymnasium, tennis, basket-ball. Pupils under 14 not admitted. References from school last attended, absolutely necessary if pupil is unknown to the principal. Mrs. Carwell will be at home after Sept. 8th, daily from 3 to 4.
Certificate admits to college.
MRS. GEORGE A. CARWELL, Principal.
M. L. GROUARD, Vice-Principal.

MARLBOROUGH PREPARATORY SCHOOL,
626 WEST ADAMS STREET.
Girls under 14 years old. New building with requisite equipment, containing class rooms, gymnasium and dining-room. Large, secluded playgrounds, tennis, basketball, croquet, swings. Instruction given in all English branches, French, German, Spanish, Latin, as far as is consistent up to the age of 14 years. Music, drawing.
MISS IDA B. LINDLEY, Principal.

The Brownsberger Shorthand Schools
253-7 West Seventh Street.
The Largest Business College in Los Angeles. Beautiful for situation. Perfect light and air. Investigate

Cumnock School of Expression
Winter Term Opens Jan. 2
Boarding and day school for young women. Thirteenth year. Expression, Academic and Special Courses. High standards and ideals. Individual instruction. Catalog on request. Cumnock Hall, 1300 S. Figueroa St.

Girls' Collegiate School.
(Casa de Rosas)
Adams and Hoover streets.
Fall term opens Sept. 7. Resident and day pupils. Certificate admits to College. Twelve years graded courses. Music, Art, Gymnasium. Tennis, basketball courts. Fourth building ready in September.
Alice K. Parsons, Jeanne W. Dennen, Principals.

Boynton & Esterly's California Teachers' Agency
Established 1889. Nearly 3000 teachers located on the Pacific Coast. Over 2000 located in California. Best service guaranteed to teachers and employers in schools and families.
525 STIMSON BLK., Los Angeles.
First Nat'l Bank Bldg., Berkeley.

THE WINTER TERM OF MRS. JONES-SIMMONS' STUDIO-SCHOOL opens MONDAY, JAN. 14. A few free and partial scholarships will be granted to promising voices.
VOICE BUILDING A SPECIALTY.
Those desiring a hearing may call at studio, 239-240 Blanchard Bldg., on Monday, Tuesday, Thursday and Friday between 9 and 10 a.m. 4 to 5. Class lessons offered to a limited number.

MISS de LAGUNA and MISS VANCE'S
SCHOOL FOR GIRLS
THE WESTLAKE SCHOOL
Beautiful situation. Accredited to leading colleges. 612 South Alvarado street. Main 4660; Home 51625.

Fillmore School of Music
Office, 325 Blanchard Bldg., Los Angeles. Largest and strongest faculty in Southern California. All branches of Music taught. Fencing, Physical Culture and Elocution. Moderate fees. Write, or call for catalogue.

English Classical School
FOR GIRLS
154 S. Euclid Avenue, Pasadena, Cal. Outdoor study, gymnasium, tennis, horseback riding. Certificate admits to college. Anna B. Orton, Principal. Home 696. Fall term begins Sept. 27.

Huntington Hall Boarding and Day School for schools prepares for Eastern colleges and European travel.
Exceptional advantages in English and advanced French given to post graduates. French, the language of the drawing-room and dining-room. Tuition for day pupils in Senior Department, $200; Junior Dep't., $150; Primary, $100.
FLORENCE HOUSEL, Principal, 1111 S. Main St.

Sonnenschein
Kindergarten and Primary School. 8th year. Second term opened Jan. 2d. Apply to MISS MARIAN P. GREENE, 1127 West 27th street, or visit school, 2039 Foster street. Telephone B2138.

L.A. Business College

What's The Use. Does It Pay?

What's the use of paying rent, anyway?
It's certainly not a paying proposition—from YOUR standpoint—is it?
Perhaps you think there is no way out of it for you.
We think there IS a way out, and an easy way, too—"Our Easy Way."
Let us explain; read on; see what we have to say.

A Dollar or Two
As little a sum as a dollar or two will make the first payment on a lot in the
Donahue Tract
Located on the Long Beach line, only 15 minutes from Sixth and Main.
Then you can pay a dollar or two each week. Lots now are only $145 and up.

Then for a Home
You can do as hundreds have done. Take possession of the lot upon your first payment and build very cheaply a little two, three or four-room home. We'll furnish you
Water Free
For ten months, piped to your lot if you buy now.

Few lots left in our TEN BIG TRACTS at $100 and up. Same location—same easy terms. Water piped to every lot.

Free tickets to tracts any day. Sundays until 3 P. M.

Conservative Realty Co. Inc.
Home F4816 Main 2013
200 Severance Bldg. N. W. Corner 6th and Main

Alfalfa, Walnuts, Oranges, Potatoes, Onions, Sugar Beets, Vegetables, Berries



60 Minutes from Los Angeles

TEN ACRE FARM

Resources

are here that make failure practically impossible. The soil is conceded to be surpassingly fertile—in respect to vegetable growth exceeding any other portion of the State. Climatic conditions are unimpeachable. In water-bearing, Chino Valley is declared the richest—and that by authorities. Three great transcontinental railroads cross the ranch, bringing markets to the rancher's gate.

Widest Range of Produc

It has been proved that every profitable California product grown at Chino. Fortunes have been made from farms in a few years—and with limited capital—from WALNUTS, ALFALFA, ONIONS, SUGAR BEETS ETABLES, LARGE and SMALL FRUITS. The tonishingly responsive. Minimum of labor produces maximum sults.

$75 to $150 per Acre; One-fourth Cash Balance Easy Terms.

Homeseekers' Mecca

The entire property will soon be owned by individual settlers. Every one visiting Chino, who investigates the fertility of its soil, its favorable climate and wonderful resources, is filled with a desire to permanently locate here. Nearly every homeseeker who sees Chino, purchases a farm. The valley is rapidly becoming settled with prospering ranchers.

Learn More of Chino

The prolific soil has earned fortunes for others. Get our booklet folders, telling the fascinating facts about Chino. Appointments to visit the ranch under our auspices may be made at any time. Special trains leave daily at 8:05 a. m. and 5.25 p. m. Chino is situated of Los Angeles, adjoining Pomona and Ontario.

Chino Land and Water Compa

Main 761 516 Wilcox Building Home Ex. 746

Clean, Mudless Well Drained

You had not supposed we could sell lots at Vermont Avenue Square during the heavy rains of last week.

You would naturally think our property was deluged along with the rest of the city—that buying at Vermont Ave. Square would be as inactive as it was at other tracts in and around the city.

If you had visited the Square during the worst of the downpour, you would understand and believe.

You would know then that no other tract offers such inducements—no mud--no floods as elsewhere—water disappearing as quickly as it falls.

Vermont Avenue Square is therefore healthful as well as a clean, comfortable neighborhood to live in. It is ideally located away from the smoke and dirt and noise of business, yet near enough to be quickly accessible to every part of the city.



Unexcelled Car Service

Grand Ave. line marked "Vermont Avenue Square"--5-cent fare, 8-minute service, transfers to all city lines.
You now realize why Vermont Ave. Square appeals so strongly to homeseekers and investors.
Visit the Square under our auspices.

Wright & Callender Co. 319-323 South Hill Street. Both Phones Exchange 80
Leo J. Maguire & Co. 305-306 F. P. Fay Bldg., 3d and Hill Sts. Phones Home 1183; Broadway 4777

The Cream Growing west Di

It will profit you quainted with Ve Square immediate There is activity growing and these reasons:
Pure air, an ideal district, high class imp —cement curbs and streets, a public squar able car service, fire independent water supply school facilities, faces Ver nue, the longest thorough Angeles—and LOW PRICE

Lots $525

One-Fourth Cash, Balance That Will Please You.

Special $25 discount on advance inside lots in the NEW ADDITION until Opening Day, February 1st.

Investigate. Make Us Prove These Statements

S. J. White & Co. 416-417 Pacific Electric Building, Main and Sixth Streets. Phones Home F5978, Main 1340
Fox & W 403 F. P. Fay Building
C. A. Wesbecher, Tract Agent, Tel. West

Woodbury Business College
806 S. Hill St., Day and Evening

YALE.. SCHOOL
T. G. Adams, A. B., head master (Yale.) Boarding and day school for young men and boys. Fine gymnasium. Illus. Cat. Main 6336. 299 N. Union Ave.

BROWNSBERGER EVENING SCHOOL
Shorthand, Typewriting, Penmanship, English taught by expert teachers. Tel. 52419.

L. A. CONSERVATORY OF MUSIC AND ARTS.
927½ South Spring
Emily J. Valentine, Pres.
2288 Home 3304 Main

HARVARD SCHOOL (Military.)
Western Ave. Winter term begins Jan 2. Send for illustrated catalogue. Phone 24958. Grenville C. Emery, Litt. D., Head Master.

BOYNTON NORMAL
A Review School for Teachers, preparing for June Examination for Teachers' Certificate. 525 STIMSON BLOCK. Begins January 14.

LOSANGELES MILITARY ACADEMY
For boys and young men; the best place for your son. Call or write. Phone Main 1358. Home A7337. WALTER J. BAILEY, A.M., principal.

SOUTHERN CALIFORNIA Business College AND GRAHAM SCHOOL OF SHORTHAND. 846 S. GRAND AVE. LOS ANGELES, CAL.

School of Art and Design
N. E. corner Westlake Park. Every branch day and night. Illustrated Prospectus. Provides a complete modern art education. L. E. G. Macleod, Director. E1457.

100 WORDS PER MINUTE SIX WEEKS
Eclectic Shorthand
Saves 50 per cent fees and time
500 S. Broadway.

SUNSET BOULEVARD HEIGHTS
LISTEN—In three years the subway under North Hill Street will have been completed. Sunset Boulevard will have been widened to the Plaza and paved for five miles. No other such investment in the city for your money.
ALEX. CULVER,
104 S. Broadway.

EVERYONE CALLING AT
F. W. KRINGLE'S PIANO SALE
This Week Will be Presented With
—A USEFUL SOUVENIR—
845 SO. SPRING

BREATHE PURE AIR
MONROVIA
The loveliest dwelling place in Southern California. Quick car service. All conveniences.

Only $90 and Up
LOTS AT WATTS
$1 Down, $1 a Week. No Interest, No Taxes
Free Tickets at our Office.
S. B. HILL, Selling Agent,
103 West Sixth Street

We make a specialty of
ACREAGE PROPERTY
with water
See Us Before You Buy
F. H. BROOKS COMPANY
215-216 Currier Bldg.
212 West Third St.

ONE-QUARTER ACRE LOTS IN CORINTH HEIGHTS
Choice part of Southwest. Free tickets. Free booklet at our office, 330 SO. HILL ST.
WINTON & McLEOD COMPANY,
$10 Down $10 a Month.

Beautiful
Get free ticket
new tract.
Main 4822.

LAWN
On the Boulevard from Los Angeles
LOTS AND
Homes, Business
E. L. Lawlin

10 Acre
60 miles
Chino Land

SPORTING SECTION.

The Pink Sheet. THE FIELD OF SPORTS.

Los Angeles Sunday Times

Part III.—8 Pages
SPORTS AND SPORTSMEN.

7TH YEAR. SUNDAY MORNING, JANUARY 13, 1907. On All News Stands. Trains and Streets. 5 CENTS

Prospectors' and Surveyors'

Boots, Khaki Clothing, Blankets, Pneumatic Mattresses, Sleeping Bags, Camp Outfits, Tents, Guns and Ammunition.

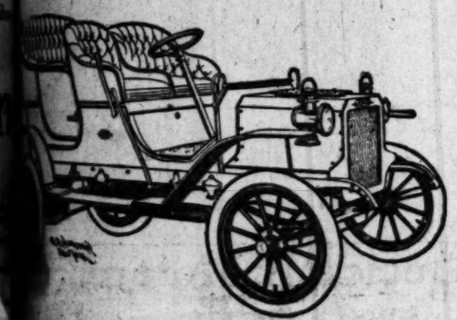
Remington Automatic Shotguns
Winchester Automatic Rifles
Colts Automatic Pistols

Letts-Lyon Arms Company
132-134 South Spring Street

You Must Drive an Automobile Through the Mud, Get a

Reo

the Strongest, FASTEST, Best-Selling Motor Car of its Class and the Biggest Value for the Money.



More Automobiles Are Sold in Southern California Than of Any Other Make of Car, Which Is Conclusive Enough Proof of Its Popularity and Superiority.

Touring Car $1250
Runabout . . . $675

Reo exhibit at the First Annual Automobile Show to be given under the auspices of the Automobile Club of Southern California, at Morley's Grand Central Rink, January 21 to 28, 1907.

Leon T. Shettler
H. M. FULLER, Sales Manager
933 South Grand Avenue
Sunset Exch. 633
Member 167 Los Angeles Automobile Dealers' Association of Southern Cal.

and REGALIAS to Order

A complete line of Elastic Exercisers and Massage Rollers, Hunting Boots, Boxing and Gym Shoes, Boxing and Fighting Gloves, Punching Bags and Athletic Clothing Equipments for Field Events. Shot Hammers, Vaulting Poles, Running and Jumping Shoes.

Orders put on Sweaters or Track Shirts to Order

"Headquarters for Everything Outing and Athletic"

VAS-CLINE
SPORTING GOODS COMPANY
WEST THIRD STREET

PATENT LIP PIPES and BABY WELLINGTONS 25c

C. F. BALL, ESTABLISHED 1882
110 NORTH SPRING
Gas and Pipe Repairing

Tops J. U. Tabor, 201 E. 7th St. Ex. 127

GARDEN SHOW IS GORGEOUS.

Most Magnificent Exposition of Autos in Country.

Two Score Thousand Lights Glow in Ceiling.

One Hundred and Fifty Models Are on View.

[BY DIRECT WIRE TO THE TIMES.]

NEW YORK, Jan. 12.—[Exclusive Dispatch.] Never was the tendency toward larger cars, more power, greater strength in frames, more luxuriousness in bodies and increase of price so much in evidence as in the automobile show that opened to a vast congregation tonight in Madison Square Garden.

Whereas, two years ago small gasoline cars of less than twenty horse power and costing less than $2000, dominated the trade, the vehicles of such type in the Garden show can be counted on the fingers of one hand. In their place are larger, handsomer, more comfortable cars, with horse powers running up to sixty and averaging thirty-five, and prices averaging $4000.

Of forty-three gasoline makes represented in the show thirty-one are of American and twelve of European construction. There are approximately 150 different models on view not counting various styles of bodies of the same category in the same makes and sizes of classes. Of these twenty-eight are American runabouts, including the "Fishtail" type of body in high-power classes. Fifty-eight are American touring cars in various sizes and thirty-eight are American town cars of the limousine or landaulet type. The foreign models aggregate thirty-five, though various styles of body construction are shown.

American gasoline machines exhibited vary in price from $650 for an Oldsmobile single cylinder runabout to $15,000 for Apperson and Locomobile racing runabouts. The highest-priced American touring car shown is a "60" Losier, listed at $7000. The cause for increased prices is shown in higher-class material and finer workmanship.

When the doors of Madison Square Garden opened at 5 o'clock tonight for the seventh annual automobile show held in that place, the most magnificent industrial exposition ever promoted in this country was ready for inspection. In a private view, accorded today, the promise of the Show Committee that theirs would be the best-dressed exhibition ever held in the Garden, was more than fulfilled.

When it is said that more than $50,000 has been spent simply in preparing the setting for the exhibits and that the interior of the Garden presents a scene of dazzling beauty, only a vague idea is conveyed of what is to be presented. For a show setting, S. R. Ball, the decorator has conceived a palatial Swiss garden amid Alpine scenery.

Overhead the iron girders of the house are concealed by a canopy of amber hue, studded with 37,000 silver stars. The floor is covered with a specially woven green carpet, with white streaks and dots to carry out a snow effect. The side walls of the main floor and platform are concealed by paintings designed to perfect the illusion of an Alpine perspective and at Fourth avenue is a huge canvas of mountain scenery. In front of the pillars that support the galleries are heroic statues on pedestals, eight on each side.

The decorations were practically completed last night and early this morning the business of installing exhibits was begun. The show has been departmentized this year, so that on the main floor and elevated platform are found only gasoline pleasure cars. Electric pleasure vehicles are exhibited in the hall off the foyer, at the Madison end.

The basement is occupied by commercial vehicles, except for a portion toward the Fourth-avenue end, set apart for a Rathskeller. The concert hall, galleries, mezzanine platform and basement accommodate the exhibits of accessories. The foreign cars have a prominent space on the main floor.

Forty-three different makes of gasoline cars are represented, besides seven makes of electric carriages and nine of commercial vehicles. The exhibit of electrics is the most complete ever seen and there are many new features in every department. The foreign cars exhibited are the genuine 1907 models, most of them sent from abroad at the close of the Paris show. The show will be open day and night until 11 o'clock January 19.



Rushing a ford in a smother of water—remarkable picture of a White steamer crossing one of the streams that are sometimes met with in touring California.

THUMBS DOWN FOR REFORMS

COLLEGE ATHLETICS REMAIN IN OLD CONDITION.

Football Practice Restricted to Late Date—Conference Takes Drastic Action for Year and Athletes Are Very Much Disappointed Over the Change.

[BY DIRECT WIRE TO THE TIMES.]

CHICAGO, Jan. 12.—[Exclusive Dispatch.] "Thumbs down" was the action of the Western Intercollegiate Conference at its second session at the Auditorium today. The reformed athletic reforms of the December conference again were reformed back into their original condition, so that the status of athletics in the big colleges of the West is almost exactly the same as it was a year ago. Action taken by the conference was:

Amendments vetoed—

The addition of two games to the football playing schedule, making seven games for each team.

Withdrawal of the retroactive feature of the three-year rule by allowing all students registered September 1, 1906, to play four years.

The provision that the conference rules regarding the period of participation should apply only to football, baseball and track athletics.

Amendments accepted—

Provision that there should be no football practice prior to September 20.

The only important ruling of the previous conference that was allowed to stand was that making September 20 as the date for the uniform opening of the football training season. The seven-game rule, the anti-retroactive feature of the three-year rule, and the provision that minor sports should be open to freshmen and for four years, all were voted down.

All the changes were adopted by a majority vote at the December conference and were then sent to the individual members of the "big nine" for ratification. If the faculty of any conference schools refused to accept its provisions within sixty days, a second conference was to be called, when the representatives, instructed by their respective faculties, were to vote again on the provisions. A two-thirds vote was to be necessary at this session.

The conference action, it is feared, will defeat plans of Coach Stagg to arrange games for the coming season with one or two eastern colleges. With a seven-game schedule there was a possibility that Chicago would play Pennsylvania and Yale or Pennsylvania and Naval Academy. But with Minnesota already booked and Illinois and Indiana certain, games with the eastern elevens would force Stagg to abandon anything in the nature of practice games.

SWEET MARIE IS TO RACE AGAIN.

GRAND OLD MARE MAY SWING ON THE CIRCUIT.

Is Now Resting at Stock Farm and Enjoying Good Health—Grand Sire Is McKinney, Which May Found Another Great Branch of the Famous Wilkes Family.

[BY DIRECT WIRE TO THE TIMES.]

NEW YORK, Jan. 12.—[Exclusive Dispatch.] George M. Webb, acting for E. T. Stotesbury of Philadelphia, who recently purchased Sweet Marie at the "Old Glory" horse sale at Madison Square Garden, makes the announcement that the great mare will be trained and exhibited again next season. She may also be raced on the grand circuit.

Sweet Marie is now at Finoga stock farm, and is enjoying the best of health. It is Mr. Stotesbury's intention to exhibit the mare at horse shows as well as train.

Sweet Marie's sire, McKinney, 2:11¼, is fast coming to the front as a remarkable sire of extreme speed, and seems destined to become the founder of another great branch of the Wilkes family.

The prominence into which McKinley has forced himself was mostly due to his own individual merits. His get have demonstrated their speed ability, as well as their race-horse qualities. In regard to their proficiency, however, his sons and daughters are mostly too young for their offspring to demonstrate their ability.

HARVARD GETS MEET.

Intercollegiate Field Contests to Be Pulled Off at Cambridge in the Spring.

[BY THE ASSOCIATED PRESS—A.M.]

NEW YORK, Jan. 12.—[Exclusive Dispatch.] In the fight for the privilege of holding the next intercollegiate field meet, Pennsylvania lost to Harvard at the meeting of the Executive Committee of the Intercollegiate Athletic Association, held last night at the Fifth Avenue Hotel.

President H. R. Gevelin of Pennsylvania, seconded by E. C. Chapman of Cornell, argued in favor of Franklin field, Philadelphia, but the opposition was too strong.

Vanderbilt to Europe.

NEWPORT, Jan. 12.—[Exclusive Dispatch.] Alfred G. Vanderbilt has arranged to sail for Europe on Saturday, January 19, to attend a meeting of the Committee on the International Horse Show, of which he is a member. His exhibit for the international show, which will take place in June, will be a large one. It will consist of twenty-six horses and sixteen vehicles, including a coach.

BIG ATHLETIC FIELD FOR Y. M. C. A. GAMES.

To Expend $30,000 on Sporting Facilities Which Will Be Systematized so as to Affect Uniformly All Southern California.

THE Young Men's Christian Association is to have a $30,000 athletic field to be used for field athletics, outdoor games of all kinds, and such facilities as conserve to that end. The site practically has been selected from several under consideration and a deal for the purchase of the ground is expected to be closed within a few days.

To accomplish the best results in athletics all branches of physical work are to be systematized uniformly so as to promote the best interests, not only of the Los Angeles association, but all those of Southern California. Los Angeles is to be a center from which will radiate all athletic activity emanating from the Y.M.C.A.

At the last meeting a committee was appointed by President Letts to see to the prompt acquisition of a field and the expenditure of the $30,000 set aside for the erection of such buildings and structures as will be necessary. The committee consists of O. T. Johnson, E. P. Clark and Gregory Perkins, Jr. Tentative plans for the track have been submitted by Physical Director C. H. Price of the Los Angeles Y.M.C.A.

MEETING YESTERDAY.

A joint meeting of the Southern California District Committee of the Athletic League of the Y.M.C.A. and the physical directors of the association gymnasiums in Southern California was held yesterday in the offices of the State Committee of the Y.M.C.A. at No. 621½ South Broadway, lasting from 10 o'clock in the morning until 2:30 in the afternoon. It was called together by A. Claude Braden of Pomona College, chairman of the Athletic League Committee, for the purpose of making the first attempt to establish a definite scheme of cooperation between the associations in Southern California.

The following plan for the arrangement of future seasons of Y.M.C.A. athletics was adopted by the commission and will be put into effect immediately:

Cross-country running — September and October.

Football—October 1 to Thanksgiving Day.

Football practice will begin in September, but the games will not commence until October.

Indoor athletics—Middle of November to January 1.

Basketball and gymnastics—January, February and March.

Track and field athletics—February and March.

Indoor baseball and handball—April, May and June.

Tennis and baseball—June, July and August.

SYSTEMATIZED PLAN.

It is hoped that the adoption of this systematized plan throughout the Young Men's Christian Associations in Southern California will have the effect of systematizing athletics in general in all of the other groups and branches into which it is segregated. Its adoption will make it possible for the Y.M.C.A. to develop its athletics to a higher point of perfection than has been attained before on the Pacific Coast, and when the new building and the new athletic field are completed they will make all branches of athletics much easier to handle than they have ever been before.

In order to put its new scheme into force the association will hold championship tournaments and events at the close of each season in all of the sports and the Young Men's Christian Associations through Southern California will be able to participate for the reason that there will no longer be a conflict of seasons to impede them. The system will be buckled on without delay and the first general event held under the new scheme will take place at Pasadena on the evening on Washington's Birthday, when a championship indoor athletic meet will wind up the indoor athletic season for all the branches of the association.

JOINT COMMITTEE.

The meeting of the joint committee was called to order yesterday morning by Harry F. Henderson, assistant State secretary of the Y.M.C.A. The members of the district committee who were present were: A. Claude Braden of Pomona College, Kinter Hamilton of Harvard School, and C. LeRoy Lowman of Los Angeles. The physical directors present were: George W. Braden of Pasadena, E. A. Merwin of Long Beach, L. J. Schantz of Riverside and C. H. Price of Los Angeles. Physical Directors Rufus W. Gilbert of Redlands and A. N. Morris of San Diego were expected at the meeting, but failed to be present.

It was decided to appoint managers to have general supervision over the handling of separate events and the running of the final championship matches and tournaments. George W. Braden of the Pasadena Y.M.C.A. will have the handling of basketball; Rufus W. Gilbert of Redlands will supervise indoor athletics, and C. H. Price of Los Angeles will look after the interests of gymnasium work. The heads of the other branches of sport were left over to be appointed by a subsequent meeting of the district committee.

The matter of holding a summer session of teachers' institute for the physical directors of the Southern California Y.M.C.A. was put in the hands of the directors themselves and it was decided to substitute a directors' institute for the summer quarterly session of the directors. The session will take place at Catalina in the middle of July and will continue the better part of a week. It will be taken up with lectures and demonstrations by some of the leading authorities on the various branches of athletic work. L. J. Schantz of Riverside was appointed to arrange for the gathering.

The following programme has been arranged for the coming first quarterly meeting of the directors:

Religious work of the physical department of the Y.M.C.A., by A. N. Morris of San Diego.

Physical and medical examinations, by C. H. Price of Los Angeles.

Nomenclature and grading of gymnastic exercise, by George W. Braden of Pasadena.

ATHLETIC FIELD.

The plans for the new athletic field as outlined by Athletic Director Price of the Los Angeles Y.M.C.A., contemplate one of the largest and most complete institutions of the kind in the country. It will require 11¼ acres of ground, in the shape of a rectangle, 800 by 600 feet in dimensions. It will include a baseball grounds, a track with a large grand stand, six tennis courts, four covered handball courts, an outdoor gymnasium, a swimming pool, a large building especially fitted out for indoor meets, a pavilion especially fitted out for wrestling, boxing and fencing, and a lacrosse field.

One other feature that will place the affair in a class beyond the ordinary run of athletic grounds will be the large clubhouse to be erected in the farther end of the grounds. This is intended for young men to live in and will be sufficiently spacious to accommodate a large number. They will be allowed to make their home there, and to enjoy the advantages for athletic

(Continued on Second page.)

ORANGE BELTERS IN BASKETBALL.

SCHEDULE READY FOR SERIES OF SPRING GAMES.

Pomona Team Has Best Chance to Win Championship, but Others Are Preparing to Capture Honors. Six Strong High School Aggregations Waiting for Referee's Whistle.

The outlook for good basketball this year in the Orange Belt League is very bright, and more interest is shown than at any time since the game was instituted three years ago.

The six schools of the league—San Bernardino, Redlands, Pomona, Riverside, Ontario and Colton, with the possible exception of the latter one, are doing hard work at practice and expect to put out exceptionally strong teams.

This will be Ontario's first year at the game and although they have been practicing since the first of the school year they probably will not be in any better shape than the other schools when the season opens January 19.

As it was last year, the cup probably will fall to one of the three larger schools of Pomona, San Bernardino or Redlands, with the former a slight favorite on account of starting practice a month earlier than either San Bernardino or Redlands. The latter two continued the football season up to Christmas and consequently were unable to get much practice until after the holidays. The rainy weather has interfered with the practice considerably. San Bernardino having the only available indoor court which, probably will enable them to get their men whipped into as good shape as Pomona's for the game January 19.

Redlands and Pomona each only have one member of the last year's teams left, this season, while San Bernardino has two. Riverside and Colton also only have a small part of their teams left.

Pomona is expected to put up a stiff fight for the cup this year, as they claim they were cheated out of it last year by a raw decision at Redlands. The league, to settle the matter, hung the cup up for the year. San Bernardino and Redlands have both held the cup, Redlands is the only school which has made an effort to secure games outside of the league this year, and they already have a long list of games matched. Following is the schedule:

January 19—Redlands and Ontario at Redlands; Colton and Riverside at Colton; Pomona and San Bernardino at Pomona.

January 26—Ontario and Riverside at Riverside; Pomona and Colton at Pomona; Redlands and San Bernardino at San Bernardino.

February 2—Redlands and Riverside at Redlands; Pomona and Ontario at Ontario; Colton and San Bernardino at San Bernardino.

February 9—Redlands and Colton at Colton; Pomona and Riverside at Riverside; Ontario and San Bernardino at San Bernardino.

February 16—Redlands and Pomona at Pomona; Riverside and San Bernardino at San Bernardino; Colton and Ontario at Ontario.

SIX-DAY RACE SCANDAL.

Fogler and Root Charge Patrick Powers With Bribing Them to Lag Behind.

[BY DIRECT WIRE TO THE TIMES.]

NEW YORK, Jan. 12.—[Exclusive Dispatch.] Eddie Root and Joe Fogler, six-day bicycle riders who won the last week-long race at Madison Square Garden, came out with a long statement yesterday, to the effect that Patrick Powers, who promoted the race, had "dished" them out of $1500 which they allege he had promised to give them if they would not gain a lap over their competitors.

They went to Mr. Powers's office yesterday and demanded the money. Powers declared that he had never made any such offer to the men and refused to pay them anything.

CRACK EASTERN POLO PLAYERS WHO MAY TAKE PART IN THE INTERNATIONAL CUP TOURNAMENT AT CORONADO.



INVITE SOUTHERNERS TO POLO TOURNAMENT.

Northern Millionaire Enthusiasts Furnish Transportation and Entertainment to Guests Visiting Burlingame and San Mateo.

A CARNIVAL of polo and pony racing has been announced for the coming spring that will give polo enthusiasts and pony-fanciers of the two sections of the State a chance to become acquainted and to indulge together in their favorite sports to their hearts' content.

Robert Leighton, the secretary of the California Polo and Pony-Racing Association, has been in Los Angeles the last week, and C. W. Clark, the millionaire polo enthusiast of Northern California, was stalled at Santa Barbara until the resumption of service on the Coast line. Both men made the trip from San Francisco for the especial purpose of concluding arrangements with the leading players and pony owners of this end of the State for taking the latter up north in February, for the big tournament that is to be held on the Clark polo grounds. The northerners will come south immediately on the completion of this event to participate in the Coronado tournament and races.

Invitation has been sent out by the northern association to the polo players of Southern California.

The polo tournament and race meeting will be held under the auspices of the California Polo and Pony Racing Association, at Burlingame and San Mateo, Thursday, Friday, Saturday and Sunday, February 21, 22, 23 and 24. Polo on Thursday, Friday and Sunday, February 21, 22 and 24; and races on Saturday, February 23.

The polo will be played alternately on the fields of Mr. Carolan, at Burlingame, and Mr. Clark, at San Mateo. The races will be held on Mr. Clark's track. The preliminary games will take place on Thursday and Friday, February 21 and 22, and the finals will be played on Sunday, February 24.

LIST OF RACES.

The programme for the day of pony races will include the following events:

Quarter mile, for maiden ponies, weight 160 pounds; two pounds allowance for each quarter-inch under 12:2

Three-eighth mile, selling; the winner to be sold at auction for $500. Top weight, 165 pounds; five pounds allowed for each $50 less to $250. Beaten ponies not subject to claim.

Three-fourths mile, Galloway race; top weight, 160 pounds; three pounds allowed for each ½-inch to 14:2.

Quarter-mile, top weight, 165 pounds; three pounds allowed for each quarter-inch under 14:2.

One-half mile, top weight 160 pounds; two pounds allowed for each quarter-inch under 14:2.

The association will provide free transportation to and from San Mateo for all players, grooms and attendants, and all race and polo ponies. It will also take care of all visiting players and their grooms, and ponies during their stay. The club has stable room for 100 ponies and will provide for more than that number if necessary.

It is not the intention of the association that the tournament should in any way partake of a North versus South tournament or in any way dim the luster of the coming Coronado tournament in the southern part of the State. The idea is to induce as many polo ists as possible to attend and then to divide them into separate teams, such as teams, A, B, C, D, E, etc., having each team so balanced in regard to the players' abilities that the games will be close and exciting. If, however, a club should wish to put a team of its members into the tournament and play under its club name, it will be allowed to do so.

PRIZES OFFERED.

The prizes offered for the tournament and race meeting will be of a handsome and costly nature and should the owner of any winning race pony prefer to receive his prize in cash it will be possible for him to do so.

In case the regularly programmed events do not cover all the classes so as to suit all of the ponies in attendance, others will be added.

Entries for both the polo tournament and the pony races close on Saturday, February 16. In order that adequate transportation and other arrangements may be made players and owners are asked to send notice as early as possible.

All race ponies holding certificates of the C.P. and P.R.A. or of the Southern California Association will be eligible to entry under those certificates. Ponies not holding such certificates will be measured and certificates will be issued to them.

Immediately upon the conclusion of the northern tournament the polo players will start for Coronado, and the ponies will be shipped at once to San Diego. In this event the northerners will be the guests of the southerners. Play at Coronado starts March 7, the entry lists closing February 23. There will be two days of racing and polo, under the auspices of the Southern California and Polo and Pony Racing Association.

RUNNERS CIRCLE THE CINDERPATH.

OCCIDENTAL PROSPECTS BEGIN TO LOOK BRIGHT.

First Intercollegiate Meet of Presbyterians to Take Place Washington's Birthday—Several Men Injured by Football Are Unable to Do Track Work.

Track work has begun in earnest at Occidental, but the present prospect for a successful season is not as favorable as it was at the opening of former years. The lack of good material to replace several point winners who graduated last year is responsible for the poor outlook. Strenuous work will have to be done if the Presbyterians expect again to win the track championship. An unusually large number of inexperienced men are appearing on the track for instruction, and while some of them show possibilities, the coaches have a stupendous task upon their hands to develop point winners in time for the dual meets which begin February 22.

From present indications, Hodge, the crack low-hurdler and quarter-miler, will not be available until late in the season, even if he is able to don a track suit at all. A wounded leg, sustained during football season, refuses to mend, and a physician has ordered him to keep out of athletics. If Hodge is out of the game, Occidental will be crippled severely in the low hurdles, and greatly weakened in the quarter-mile. He was expected to win points in both events, and many students were of the opinion that he would give Bird a hard race for first place in the 440-yard dash. Beal is the only remaining low hurdler, and he cannot be expected to run better than third in the conference meet.

In the high hurdles, Thomson is good for a place in the dual meets, and Carver and Bradbeer are showing good form. It is hoped that one of these men can be developed into a point winner before the end of the season. Clarke, Wieman, Beard, Thacker, and Marshall will take care of the weights, and the Presbyterians expect to win their share of the points in these events.

With Bird and Roth for first places in the sprints and distances, and a number of good men to contest second and third places, Occidental will be strong in the runs, but in the high and broad jumps no first place men are in sight. Newman has a record of over twenty-one feet in the broad, but twenty-two feet or better will be necessary for first place.

The Presbyterian relay team promises to be strong. Bonner, Crane and Holderman can run the distance in less than 55, and Bird, who will sprint the last lap, has circled the track in 0:59 4-5.

Manager Crane has completed the track schedule, with the exception of the Pomona dual meet. The home meet, at which the new men will be tried out, will be held January 30. Pasadena Y.M.C.A. is engaged for February 9, and on the following Saturday the annual class meet will be held.

The first intercollegiate meet will be held on Washington's Birthday with U.S.C. The Whittier team is scheduled for March 16, and the conference consisting of Pomona, U.S.C., and Occidental will be held at Claremont, March 23. March 9 is being held open for the Pomona dual meet, which will be held at Claremont. Occidental and St. Vincent's will not contest on the cinderpath as the Catholics will not put a track team in the field this year.

The Presbyterian oval will be one of the best in the south, this year. A drainage system is being installed in the athletic field, and the track has been resurveyed and leveled. The 100-yard straightaway will be given special attention, and will be of sufficient width to accommodate six hurdles.

BIG ATHLETIC FIELD

(Continued from First Page.)

training afforded by the grounds.

Regular courses of training will be carried on by the association and can be taken by young men outside of their working hours. Besides these advantages the men will have the social and moral training the surroundings will give and the grounds will be kept up so that the place will have every attraction.

The new track will be ready in time for next year's track season, as it is placed on the schedule of events that was made out by the directors and committee men at their joint meeting yesterday.

NEXT INDOOR MEET.

The championship indoor athletic meet, which will be the first held under the new system, takes place at Pasadena on the evening of February 22, and the programme of events was decided upon at the meeting yesterday. Each Y.M.C.A. will enter a team of three men who will compete in all of the five events scheduled, and the team having the highest percentage wins. The events are as follows, in the order in which they will be run off. Broad jump, consisting of three successive jumps; fence vault, running high jump, 12-pound shot put, quarter-mile indoor run.

Probably all of the Y.M.C.A.'s in Southern California will participate in the event, as it will be the first of its kind, and some have already started preparations for selecting teams to represent them.

The Los Angeles Y.M.C.A. held a meeting of its Executive Committee last night to make arrangements for a tryout between the indoor men. The choice will lie between the following men: Dean Cromwell, C. Littlepage, Emil Breitkrantz, and Lewis W. Gatz.

The Pasadena Y.M.C.A. already has set the date of its tryout for Tuesday evening, January 22, and the following men are entered in the event: Harry Gammon, Neil C. Hotaling, Wyman Tyler, Clayton Carus, Courtney Lacy, Earl Flanders, and Ernest Purdy.

A new Gymnasium Club has been formed at the Los Angeles Y.M.C.A. and the members are now hard at work practicing on pyramid building, exhibition and competitive gymnasium work for the purpose of giving an exhibition at Watsonville during the session of the State Y.M.C.A. conference there in April. The club includes the following members: H. E. Bittman, W. R. Scheikles, C. Littlepage, A. F. Moulton, Stanley Hart, George Lingstrom, L. L. Perine, Ernest Bennett, W. A. Davis, Russell C. Cromwell, L. L. Pennock, and Charles Dutton.

"The World's Greatest Automobile Value"

Mitchell



4-Cylinder 108-in. W... $21[illegible]

50 Miles Per Hour or Four "As You Like" All on High Gear

Mr. Automobile Buyer:

If you are considering the purchase of a Touring Car, just ... That the MITCHELL is the lowest priced car, having 35 H. P. ... market. When a competitor asks you $2650 for a car of 35 or ... do you figure you are getting for the $700 difference? You're not ... power—no more speed—no easier car to control—and ... periences of the part, no less cost of upkeep. Now, what is ... getting nothing but name—look into the Mitchell—take a ride ... you consider all features you'll buy.

Mitchell Agenc

380 South Los Angeles Stree

Phones—Main 1816, Home 7033

Carterca

"The Car Ahead"



Specifications

Full 20 h. p. 94-inch wheel base; ignition, jump spark; Hyatt bearings; pressed steel frame and dash. Control over steering wheel. Equipped with five lamps. Prestolite tank.

No Gears to S... No Clutch to S... Will Hold On A...

$145

Occident Motor Car

COAST AGENTS FOR CARTERCAR

Home Phone 24486 Sunset West 2866

2731-273[illegible]

The '07 HAYNES is



Unique Features; Exclusive Constru...

This is the car in which Mrs. Linz broke the "World's ... "Touring Car" over the Vanderbilt Cup Course. THIRTY-... 39.45 MINUTES and done by a chauffeuses. Going again ... show you this perfection of mechanical skill. We'll be ... you a demonstration.

SUPERIOR AUTO CO.

130 East Ninth Street

Telephone— F 2779 Broadway 8803 Samuel Th...

"Hark! I hear a silence coming." It must have ...

Cleveland

The 7-passenger Pullman of Motor Cars. Make and ... Simms-Bosch magnetos. No batteries, coils, commutators, ... or troubles.

More Than Twice as Many

of this chassis sold in New York City last year as of any ... grade car. There are good reasons. Let us show you.

Lord Motor Car C...

1044 South Main St., Los Angeles

Phones - Home F 3256 Broadway 8473

WAYNE Touring Cars and ...

16 to 60 h. p. $800 to ...

We have an absolutely new Model "C" WAYNE light touring car, ... has never been run, that we will sell before the 16th for $1225. ... from the factory, and we need the money. Regular price $1375.

We have also a Model "C" with top, wind shield, gas lamps, and ... nearly $1500. Will sell immediately for $800.

E. Jr. Bennett Automobile

1203-1205 SOUTH MAIN ST.

itchell
4-Cylinder, 38 h
108-in. Wheel B
$2150
r Hour or Four
ou Like"
High Gear
uyer:
se of a Touring Car, just
priced car, having 35 H. P.
ou $2850 for a car of 35 or
e $700 difference? You're not
car to control—and according
t of upkeep. Now, what is it
to the Mitchell—take a ride
y.
ll Agency
os Angeles Street
n 1816, Home 7033
tercar
ar Ahead"
No Gears to Strip
No Clutch to Slip
Will Hold On Any
$145
Motor Car
S FOR CARTERCAR
2731-2733 Pico
YNESish
xclusive Construct
broke the "World's
it Cup Course. THIRTY
cauffeuses. Going some,
anical skill. We'll be pleas
R AUTO CO.
Ninth Street
0603 Samuel Thies
ming." It must have been
elan
Cars. Make and break
ries, coils, commutators, plug
wice as Many
lity last year as of any
. Let us show you.
or Car Co
St, Los Angeles
266 Broadway 3473
ng Cars and Run
60 h. p. $800 to
NE light touring car,
the 10th for $1275.
regular price $1375.
and shield, gas lamps, and
Automobile
H MAIN ST.

TENNIS PLAYERS OF CALIFORNIA WHO HAVE BECOME FAMOUS.



WINS HIGH SCORE.

Game in Class Tournament.

tant Contests Unfinished.

Won Honors Events.

class tournaments to the plans adopted by Committee of the Tennis Club last with the exception matches in the third games will be as the weather per-

was started shortly Day and only un- conditions have competition. As soon as finished play will be continuous tournament, be arranged between doubles, according to challenges that were set committee some months

in the classes that are follows: Class A, Tom R. Courtney Lacy. In players remain to fight it

tournament has been an unusually long pe- has developed some in- tennis now and then, and players have made unex- showings. Bundy won is in surprisingly good that Braly, present Southern California, in Alphonso Bell, for- champion in the the first round he Graham in clever fash- Lacy, who won out in fast work, and de- competitors in the the entire Mace family formidable, with- Henceforth it will should be made to as- of the A family.

SET SCORES.

the tournament follow: beat Sinsabaugh, 6-1, Way, 6-2, 4-6, 6-4; Bun- 4-4, 6-2, 6-2; Bell beat default; Braly beat 6-4; Bundy beat Bell, 6-4; Bundy beat Braly,

Doubles—Rowan beat default; Lee beat C. Lacy beat A. Mace, beat Holmes, 9-7, 3-6, fourth, default; Daw- default; W. Mace, beat Noble beat R. A. First round—R. D. default; Lacy beat Dawson beat Russ, beat Noble, default; beat Rowan, 4-6, Mace, 6-0, 8-6; finals 6-0, 6-2, 6-0.

Henderson beat A. C. Fox, Jr., beat H. Henderson beat Taylor beat J. E. Henderson beat Taylor beat Woolwine,

list of entries is prom- double tournament, and remains element from May 14, the courts will papers getting ready.

GELES BOYS.

boys, who have successfulgiate tennis Spaulding Arthur Henry, whose pic-

his 'varsity with Harvard last to the captaincy after having played seasons, making Ted is a member of and entered Yale finished. While at- won the annual ment at Ojai Valley, and three years ago won the open singles event at the first of the Potter Hotel tournaments at Santa Barbara.

Gowan won the University championship at Stanford last fall, and Henry took the Thiele trophy in the annual Thanksgiving handicap tournament. In the tryouts for the 'varsity they should have little difficulty in all the positions on the team for themselves. Both are graduates of Harvard School, Gowan, being a sophomore at Stanford and Henry a freshman. They are well known on the local courts.

WRIGHT'S POSITION.

Cannot Play as Amateur in England Because of Alleged Professionalism.

Beals G. Wright has caused more trouble in the tennis world, the past season, than any other player. The difficulty was caused by the old cry of professionalism. Wright represents a business house handling tennis goods. The English hold that, acting in that capacity, he must be credited as a professional, because he is representing the business house on the strength of his skill in tennis.



BEALS G. WRIGHT, a storm center in the tennis world.

Wright is one of the best tennis players representing America. He has taken part in all the big championship contests for years. He is considered about the only match for the Dougherty brothers in England. It is said that the latter expect to withdraw from tennis, largely because of Wright's expulsion from the amateur ranks.

NATTY LITTLE RUNABOUT.

Another of those paying tribute to the express company is the Pacific Automobile Company, and yesterday they received by express the demonstrator of their new line, the Overland runabout.

The Overland is a natty little four-cylinder runabout. The mechanical features of it were explained recently in these columns, but actual inspection of the machine emphasizes two striking points—the planetary transmission system housed on the rear axle and the absence of side levers, all the speed and brake control being by pedal. One of the pedals has both a forward and backward throw, and controls the low and the reverse. It interlocks with the high speed pedal, so that either one throws the other out.

The radiator of the Overland has a particularly pleasing outline, and the French square type side lamps carry out the straight line effect.

CONTESTS WITH SMALL SWORDS

PASADENA ATHLETES TO FENCE BY CODE DUELLO.

Athletic Carnival in Which Society Folk of the Crown City Are to Take Part—Y.M.C.A. Members to Swing Clubs—Women to Give Exhibitions of Skill.

An interesting athletic carnival will be held at Elks' Hall, Pasadena, tomorrow night. H. W. Maloney has arranged the affair to help out the Academy of the Holy Names, and some of the most prominent athletes of the Southland will be included in the programme.

H. W. Maloney, champion fencer of the Pacific Coast, will fence several rounds with H. Berls, former amateur champion of New York State. Both men are experts with their weapons and a keen rivalry exists between them. The French school of the small sword will be used by the contestants and the fine points of the code duello will be observed carefully.

Prof. Alberti, a pupil of the Mernegic, champion fencer of the world, will meet Berls in a contest of skill, the broadsword being the weapon chosen. Alberti is the older and more experienced swordsman, but Berls has strength and great endurance, beside being very fast on his feet. He forced Maloney hard in the contest for the championship of the Pacific Coast and will make things lively for his opponent in the contest.

The tournament will be of interest in that it will bring together the most prominent exponents of the art of swordsmanship in Southern California, and as fencing is becoming very popular in Pasadena, the events will be watched with interest. Last winter's contest was the first official championship event held in California and the fine points of fencing are just becoming understood by those interested in the art.

The lighter features of the contest will include a garland drill by the pupils of the Academy of the Holy Names, club swinging by a class of lady pupils, bag punching and tumbling by members of George Braden's class of Y.M.C.A. athletes.

The bag-punching feature will be made interesting by the fact that one of Maloney's women pupils will give an exhibition of her skill, while one of the other exhibitors will punch the bag blindfolded.

Braden's class of club swingers, which is composed of prominent young amateur athletes of Pasadena, will give an exhibition of their skill with lighted torches, in addition to the regular features. The Pasadena Y.M.C.A. squad leaders' team, under the charge of Director Braden, has done much toward interesting the young men of Pasadena in athletics and the members readily give their services at entertainments toward that end.

The F. N. DeLuxe Motorcycle

The National Auto Company, Southern California Agents for this superb machine, which is fitted with four cylinders, shaft drive and Simms-Bosch high-tension magneto, advise us that they have a large consignment of the 1907 models, of four and one-half horse power, French rating, on the road from New York. Seven of these have been already sold. Although the F.N. is made by one of the largest companies making small arms in the world, it is having difficulty in keeping up with the demand and the local agents here have bought every machine available until March deliveries. They are now showing the 1907 model and advise intending purchasers to book their orders at once. Salesroom, 957 South Main stre

THE - VICTORIOUS

DARRACQ

FASTEST CAR IN THE WORLD

We are pleased to announce the arrival of our first Darracq Car Complete with Extension Top, Michelin Flat Tread Racing Tires, and other imported equipment

The numerous events in which the name Darracq has been made famous, including the Vanderbilt cup races of 1905-06, when Hemery and Wagner won first place, defeating the best foreign and American made cars. The world's record, made by Demogeob at Ormond Beach in January, and other international events, have made this remarkable care the foremost of the world's best automobile productions.

So great has been the increased demand for these cars that we have only been able to obtain a limited number for 1907 delivery.

Three Models:

20- 32-Horse Power 4-Cylinder
40 Horse Power 6-Cylinder
40- 60-Horse Power 4-Cylinder

Imported or American Limousine and Lanadulet bodies furnished for either chassis.

DARRACQ AGENCY

H F-4003 1028-30 South Main Street

1907 **OVERLAND** 1907

Model 22

FOUR CYLINDER RUNABOUT

.....First Car Just Arrived by Express.....

A new automobile production with no freak mechanical ideas but embracing the best principles of motor car construction. The "Overland" offers a desirable combination of quality and design that will commend itself to every intending purchaser of a high-grade runabout.

Shaft Drive - Three Point Support

SPECIFICATIONS:

MOTOR—4 cylinders, with mechanically operated valves; cylinders cast separately; 3½ bore by 4-inch stroke; three point support.

TRANSMISSION—Planetary type; two speeds forward and reverse; all gears, clutches, bevel gears, etc., enclosed and running in oil in aluminum case, forming a part of rear axle.

DRIVE—Bevel gear, with two universal couplings.

FRAME—Pressed steel.

SPRINGS—Four full elliptic.

WHEEL BASE—86 inches.

STEERING GEAR—Irreversible.

CONTROL—Spark and throttle levers on steering wheel.

BRAKES—Two external on rear wheel hubs.

IGNITION—Jump spark.

Price Complete With 3 Lamps, Horn, Tools, Etc..... $1400

DELIVERIES - IN - JANUARY

Pacific Automobile Co

H F-4003 *1028-30 South Main Street*

WINTER LEAGUE FOR BUSINESS.

SIX CLUBS NOW LINED UP FOR REGULAR PLAY.

Long Beach Team, Which Was Recently Taken in Is Expected to Prove a Strong Bunch—Officers Report Very Great Interest Shown, Three Games Scheduled for Today.

Notwithstanding the professional baseball the fans have had here for several weeks, the Winter Amateur League is still very much alive and is playing a good article of ball every Sunday that the rain or bad weather has not marred. The third series of games will be played off today, if there is no rain. To date, the Meeks team is in the lead by a small margin.

The majority of the players have been seen frequently in the Southern California league teams, the Newsies, for instance, being almost entirely made up of players from that league. It seems that the old spirit of rivalry



F. J. "RED" PERKINS, secretary Winter League.

that existed in the Southern California League is manifesting itself in the Winter League, and every game is fought to a standstill. Much deadwood has been cut out of the teams, and they appear stronger now than ever.

At a recent meeting of the league, Long Beach was admitted, and it has already shown that it can hold its own with the other teams. While the boys are not spectacular in their work they play consistent ball, and this is the kind that wins the greatest majority of games. There is little doubt, however, but that the team will be improved, for good players are always available.

With the admission of Long Beach the league now seems to be on a firm foundation, as there are six good teams in it. They will play each Sunday for the next two or three months. The officials that were recently elected for the ensuing year are as follows: H. F. Graham, president; F. J. Perkins, secretary; Frank Hanawalt, treasurer.

The schedule of games for today is as follows:

Long Beach vs. Hayward Colts at Long Beach; Western Hardware and Arms vs. Myers at Pasadena; Meeks vs. Florence at Florence.

POLO EXPERTS AT CORONADO.

Many noted eastern players may be seen in the polo games for the international trophy at Coronado, in March. Several of the prominent eastern clubs are expected to send teams and the personnel includes the best players in the country.

The Bryn Mawr club, the Meadowbrook, and the Lakewood are prominent organizations which include in membership many of the widely known persons in the East. Probably the best player in America is Foxhall P. Keene, who took to England the team which tried to lift the Burlingame cup. He has captained many championship teams and also has competed in international auto races.

Harry Payne Whitney, son of the late W. C. Whitney, is an enthusiast on polo and a great horseman. He is a member of the Meadowbrook club. George McFadden of Philadelphia is a celebrated polo player, is good at racquet, and is chairman of the University of Pennsylvania Football Committee. He is a member of the Bryn Mawr club. Charles Randolph Snowden, a member of the Bryn Mawr and Lakewood Polo Clubs, has gradually advanced in his play until critics pronounce him one of the best in the country.

P. F. Collier, publisher and horseman, is one of the men who has dealt the Osler theory a solar plexus blow. Although well advanced in years he is one of the best polo players in the East. He made a remarkable record in one game. He took the ball at one end of the field, and despite the strenuous efforts of the opposing team carried the sphere the entire length of the field in three strokes and made a goal. Collier owns a dozen of the finest polo ponies in the world at his stables in Eatontown, N. J.

SPORTING COMMENT.

New Year Athletics.

Many lessons were taught in amateur athletics during last year, and improvements of the coming season may be developed from what has been learned. The trend in school athletics seems to be toward taking away the money-making and strenuous features from sport. Competent critics believe that, in time, gate receipts will not be collected, and all contests will be free to the public, possibly restricted by invitation. Expenses of travel and railroad would be paid by private subscription. Expensive trainers and apparatus would be tabooed. Athletes would be taught to take care of themselves and so order their lives that they would be fit for any feat and be regular in their habits. As it is, amateur athletes are under the care of professional coaches and trainers, who order their living and prevent the athlete from thinking out his tactics. This takes away all the individual initiative, and makes the man the creation of the coach and trainer, rather than a development of spontaneous manhood. Coaches and trainers will be needed to teach the men what to do, but, as it is, the instructors not only teach, but compel, adherence to the routine of training. The athlete is like a clock, wound up to do what is required. Athletes should be taught to depend on themselves entirely and should order their own movements. Then the winner will be the best man in more respects than physical.

Shortened Battles.

Unless boxers learn more of defense than they do nowadays, the game is going to degenerate in public opinion, and in physical attributes. A review of the history of fighters shows that most of the sluggers, who ate up untold punishment because they sacrificed defense for offense, are now dead, when they should be in the prime of middle age; or are in helpless condition physically and mentally. Terry McGovern is a living example. Kid Carter is another; so is Young Corbett. There are many of them. On the other hand, take the clever men—Jim Corbett, Joe Choynski, Kid McCoy and many others. They are in good health and strong. Abe Attell should live long in the fighting game, for it is doubtful if the sum total of his punishments equals that received by Batling Nelson in his fight with Joe Gans. Jack O'Brien ought to live to a good old age. It is obvious that the change in conditions must be gradual, and that some drastic action governing the fighting game must be adopted. The only measure which would effect desired results is to shorten the bouts and change the methods of giving decisions so that there would be a premium on cleverness. Perhaps it would be best to give no decisions. It is up to some strong man of influence to step in and demand a revision of the game, as did President Roosevelt in football.

Blooded Cats and Dogs.

The cat shows planned for the coming week, and later, are conducive to high-class sports in that interest therein serves to develop perfection in breeding of blooded animals. The same may be said of dogs. Nowhere in the country are conditions so good for rasing fine cats and dogs. While their production serves no great commercial end, yet there is nothing lost, and for art's sake the breeding of fine animals is well worth the while.

Indian Racing Stable.

LEXINGTON, Jan. 12.—[Exclusive Dispatch.] Little Heart, son of the Osage Chief, Big Heart of Skyrock, I. T., has decided to establish there the largest stock farm for trotters that will be found in the South. He is here buying good brood mares.



Dan McGann

C. Mathewson

Luther Taylor

George Brown

Mike Donlin

George Wiltse

Roger Bresnahan



"MUGGSBY" M'GRAW AND HIS GIANTS.
Some of the Gotham National League ball players who will report here March 1 for their spring practice.

NEW YORK GIANTS TO PRACTICE HERE.

LOS ANGELES baseball fans thought they were very lucky several years ago when they had the Chicago National ball team here for two or three weeks during its spring practice term. The locals were fortunate in a baseball way, for they saw some very good games played between Chicago and the Los Angeles club, and had the satisfaction of seeing the Looloos beat the team that later on won the National League pennant.

This year we will have, the New York Giants, go called, and there is naturally much interest shown in the team, for it has the reputation in the country of being a very bad acting bunch that eats the eyes out of umpires and tears down the grand stand occasionally if things don't go to suit the men. Three of the men are in this city at present, in Manager "Muggsy" McGraw, Shannon and Devlin, and they are apparently tame enough to eat out of your hand. They are very nice fellows, and the last ones that you would think are Bowery kings.

TWENTY-FIVE COMING.

McGraw will have twenty-five men here for practice, and they are to report March 1. All but six are men who were on the team last season, and McGraw thinks some of his new men will make good, so he will have no shortage of ball players. In fact, he will have a number to farm out to minor clubs, and it may be possible that Los Angeles will get a few, for we could use any man he has on his list.

The list of the old-timers who will be here consists of Devlin, Shannon, Seymour, Brown and Donlin as outfielders; McGann, Strang, Gilbert and Dahlen as infielders; Bresnahan, Bowerman and Smith, catchers, and Ames, Christy Mathewson, McGinnity, Taylor, Wiltse, Ferguson and H. Mathewson as pitchers. All of these men are well known to baseball fans all over the country and need no introduction.

In the way of new men, McGraw has signed outfielder Burke of the New Haven team of the Connecticut League, who led his league the past year with a batting average of .347. In the infielder line he has Shortstop Hannifan of the New Haven, Ct., team, Second Baseman Mullen of Baltimore and Shortstop Cochran of Cincinnati. He will try out a new catcher named Fitzgerald from the Utica team of the New York State League, and he has one new pitcher, West, who was with Billy Lush in the Rutland, Vt., team. It is a cinch that all of these new men must be good ones, or McGraw wouldn't take the trouble to sign them for this season.

SHAY MAY NOT PLAY.

Some of the newspapers reported that he had come West for the express purpose of signing Danny Shay of Stockton as a shortstop, but if you could hear McGraw talk you wouldn't think that he would go across the street to ask Shay for a cigarette. He admitted that he had had a talk with Shay, and that Shay wanted to play ball again, and for New York, too, but McGraw didn't sign him, and may not. He intimates that Shay is a little overrated, and that there are others in the business just as good, and probably better. When asked if Shay was to report here for practice, Mac said that he would not unless he was signed, and the inference is that he has made Shay an offer, and if Danny don't accept it, he will continue to sell cigars in Stockton this year.

Of course, it is too early to give even a guess as to the line-up of the team for this season, for some of the old-timers may be worn out and may be replaced by new men. All through the East the criticism has been made that McGraw has too many old-timers on his staff, and the fact that he has signed six or seven new men would lead one to believe that he will make a change in several positions. The success of the Giants this year will prove whether or not old-timers can hold their own with the younger men, for another year, at least.

McGraw, by the way, thinks very well of Southern California and our beautiful city, which is certainly very sweet of him, when it is a constant and never-ending struggle to get a sack of coal or wood.

PLANNING ATHLETICS IN GRAMMAR SCHOOLS.

AT THE Thirtieth-street school grounds the boys of the "grades" are preparing to inaugurate plans in athletics for the spring season.

The cohorts of the Grammar School League gather at the spacious, well-equipped grounds out in Thirtieth street, which have become the center of grammar-school athletic activity, and every afternoon one or more contests between the various schools take place.

The events that will fill the programme during the coming six months are baseball, track, girls' basketball, and an innovation in the way of a series of association football games.

The present school year so far has been a record-breaker both in the number of schools that have participated in the events run off, and in the interest manifested among the pupils of the schools. Owing to the unsettled state of the football question, no football series was played by the schools, but the boys' basketball season proved the most successful event of its kind ever carried out. It was finally won by the boys of the Twentieth-street school, the Thirtieth-street lads coming in second.

The question of selecting a substitute for the old intercollegiate football in the grammar schools was threshed out at length during the season with the result that the schools are now about to give the English game of association football a trial. It was agreed upon that the intercollegiate game was unsuitable for the grammar schools on account of its roughness and the element of danger connected with it, and an attempt to have Rugby tried out as a substitute met with little encouragement, as the boys in almost every one of the schools objected to the scrum formation, which kept all of them who were forced to participate in it out of the game as far as open play was concerned.

TEST FOOTBALL GAME.

Under the direction of Principal W. W. Tritt, the boys of the Thirtieth undertook to test the association game, and the result is highly satisfactory. The boys have taken to the game and Tritt declares that he believes the game is the one style of football that is adapted to the needs of the grammar schools.

Other schools have become interested in association and it has been decided to utilize the time between now and the promotion recess in February to try the game out. A meeting of representatives from the schools who are interested in the game was called during last week and a schedule of games, to be played on the Thirtieth-street grounds, was arranged. As soon as the weather and condition of the ground permit, play will be taken up.

The schools that will go in for association football at the start are: Griffin-avenue, Castelar, San Pedro, McKinley-avenue, Main, Second, Fourteenth, Thirtieth, Thirty-ninth and Fortieth streets. Others probably will fall into line when the game once gets a start.

As soon as the association football season is over and the schools open for the second term on February 8, the baseball season will be started. The baseball championship is now held by the Thirtieth-street school together with The Times trophy, a silver cup offered two years ago.

The San Pedro-street school was second in the race last season, and in the final game of the series between the two schools the victor won two out of three games, each so closely contested that there was only one point difference in the scores. The scores read 6-7, 6-5, and 2-1. This season there will be more schools than ever entered in the series, and, judging from the basketball series, the interest will be more than doubled.

SPRING TRACK WORK.

Later in the spring, track work will be taken up. A special grammar school meet will be held this year, and a new rule adopted for the schools by the committee of principals in charge of grammar school athletics will greatly better the conditions of the track and field events over those that have prevailed in the past. This rule restricts to two the number of events in which an individual contestant will be able to enter.

In many of the field days held in the past one individual performer has been able to carry the day for his school by participating in all or almost all of the events. This occurs more often in the grades than among older classes of athletes, owing to the possibility of there being present in one school a student physically developed beyond his years. The effect of this is not only injurious to the individual, but is distinctly opposed against the chief aim of athletics in the schools, which is to interest and bring out a large number of pupils. The field day probably will be held some time in the latter part of April.

Girls' basketball is played throughout the greater part of the year, and the series is in progress. The championship is held by the Washington-street school, the Thirtieth-street school coming next in line. The annual championship trophy in this event is a handsome silver cup, and also was presented by The Times a year ago. It is now in the possession of the Washington-street school girls. This year's championship will not be settled until some time in March or April.

GRAMMAR SCHOOL LEAGUE.

Of the fifty-odd schools in the city practically all have come to be associated in some way with the Grammar School League, by this time. The following have been most active: Griffin avenue, Castelar, Custer avenue, Union avenue, Normal Training, Olive, Grand, Hoover, Berendo, Sentous, Sixteenth, Seventeenth, Norwood, Washington, Thirty-ninth, Vermont, Jefferson, Thirtieth, Fortieth, Main, McKinley avenue, Twentieth, San Pedro, Hewitt and Second-street school.

The committee of principals appointed by the Board of Education last September, to look after the welfare of sports and athletics among the grades is made up as follows: W. W. Tritt, principal of Thirtieth-street school, chairman; Miss Estelle Cowan, principal of the Griffin-avenue school; Miss Vesta Oldmsted, principal of the Thirty-ninth-street school; A. E. Dolland, principal of the Washington-street school; T. J. Phillips, principal of the San Pedro-street school.

The committee holds regular meetings, and before the opening of every season issues a call for a meeting of the captains of the various school teams for the purpose of arranging a schedule and other details. As far as possible the management of the series is left to the students and the committee simply exercises a supervisory power.



Sam Mertes

Leon Ames

Frank Bowerman

Joe McGinnity

Wm Gilbert

Bill Dahlen

Arthur Devlin

BASKETBALL CONTEST.

Los Angeles High School Boys Win Very Close Game from Team of Downey High School.

The boy basketball players of the Downey High School came to this city yesterday morning to defeat the Los Angeles High School team in a basketball game, but went home defeated last night, losing by the very close margin of 35 to 30. The game was played in the gym of the local High School and was one of the best ever seen in this city, being won in the last few minutes of play. At the end of the first half the score was 17 to 16 in favor of Downey and in the second half it was nip and tuck all the way until Los Angeles made a spurt near the finish and won.

For the winners the points were made as follows: Rogers 20, Bristol 4, D. Goodwin 2, Paulin 6 and Newsome 3, while for the losers Byrne made 16, Henshaw 8 and E. F. Standlee 6. Newsome substituted for Bristol in the second half. The referee was Keeney and the line-up was as follows:

Los Angeles.		Downey.
Rogers	forward	Henshaw
Bristol	forward	E. F. Standlee
Newsome		
D. Goodwin	center	Coke
Paulin	guard	E. C. Standlee
Morgan	guard	Byrne

Do Not Fail to See

The Franklin Exhibit

At the Auto Show

All Models Will Be on Exhibition

Model G Runabout
Model G Light Touring Car
Model D Touring Car
Model H, six-cylinder, seven passenger Touring Car

Greatest American Records

4000 miles in 15 days, 2 hrs. 12 minutes.

The greatest endurance and reliability performance any motor car and the world's long distance touring record was accomplished with a six-cylinder stock touring car, when New York to New Haven, Ct., 87 miles on 2 gallons of greatest efficiency performance ever made by a motor car. Chicago to New York, 1100 miles in 56 hours 58 minutes the transcontinental car immediately after the finish of the New York dash.

It will pay you to investigate the merits of the Franklin car before placing your order elsewhere.

R. C. HAMLIN, 1806 South Main

Phones— B 4402 South 909

Northern

Wouldn't this make you feel good? "Enclosed please find for $2.70 for adjusting my car. You may not know it is the first cent I've spent on my car in seven months, etc." There are other Northern owners who have had longer and spent even less on repairs—will be glad to furnish the names. Call on us and get demonstration.

Diamond Motor Car Co.

959 South Main Street

Oldsmobile Bulletin

NEW YORK—FLORIDA

Demonstrates Flexibility, Hill Climbing, Durability, Roadability, Oldsmobile Efficiency.

The Oldsmobile Model A Touring Car which left New York to "find the way" to Florida has averaged over 75 miles a day now nearing its destination. A harder trip was never made under conditions. The heavily loaded car has run from sea level to mountain tops; forded streams, plowed through mud—explored wilderness and won new honors in its own particular field—Reliability. Immediate delivery. Sample cars at all agencies.

Model A—The 4-cyl. Palace Touring Car
Model A—Limousine
Model H—The Fiving Roadster (4-cyl. 35 h.p. Runabout
Model B—The "Olds Reliable" Runabout

Olds Motor Works, Lansing, Mich.
Members A. L. A. M.

H. O. Harrison Co., Local Agts.
1214 South Main St., Los Angeles
Phone for Demonstration
Chicago Automobile Show, Feb. 2-9-'07 Space B-1

Auto Cape Tops

"Made in Los Angeles"

There is nothing like leather. I am making a full leather top with victoria bows, finished in brass, for runabout automobiles. I can furnish you this top for less money than you are paying for imitation leather. I make all my tops with full screens and curtains complete, so that the car may be entirely closed in. I know this is the best top for the money and have to hire people to work for me, right or wrong. I have no trouble to deliver them.

M. L. MORAN, 154 N. Los Angeles St.
Main 5416

Aerocar

Model A 24 h. p. 5 passenger Car
Model D 24 h. p. 4 passenger Car
Model F 40-45 h. p. 7 passenger Car
Model C Runabout

CAPITO CARRIAGE CO.
1201 So. Main Street

TENNIS SHOE

Lasts for Men and Women... $3.50

Made of white canvas, with rubber sole ...a thoroughly practical Tennis Shoe.....

Recommended for wear in the coming San Diego tournament

Wetherby-Kayser Shoe Co.
215-217 South Broadway

Meet me at the Automobile Show January 21-26.

Self-Starting ELMORE

A. J. SMITH, Agent for the Pacific Coast
Phones— Broadway 2838
1228-30-32 So. Figueroa St., Los Angeles

ROUGH-HOUSE WRESTLING.

Excited Men Slug Each Other and Crowd Is so Boisterous That Police Are Called in.

[BY THE ASSOCIATED PRESS—P.M.]

CHICAGO, Jan. 12.—The catch-as-catch-can wrestling match here last night between William Demetral of Chicago and Carl Pons, the French champion of Montreal, was won by Demetral, in one of the roughest contests ever seen here. Demetral gained two falls out of three.

The men became so belligerent and the crowd so boisterous that the manager sent for the police. The wrestlers used their fists at every opportunity and the Frenchman left the ring with a deep cut under his right eye.

Root Defeats Fogler.

NEW YORK, Jan. [illegible] Dispatch.] Eddie Root, [illegible] ler, the winner of the [illegible] bicycle race, competed in a one-mile match race [illegible] ers" at the Madison Square Garden, Brooklyn. Root was the winner, defeated Fogler, [illegible] the indicator they [illegible] min. 13 sec.

Medicine Men Meet.

CHICAGO, Jan. 12.—[illegible] athletics recommended [illegible] composing the [illegible] ence for admission [illegible] ing here in December [illegible] feated at a special [illegible] ference. Reports [illegible] Nine" schools [illegible] tion means that [illegible] athletes will [illegible] year.

ot Fail to See
nklin Exhib
Auto Show
Will Be on Exhibition
assenger Touring Car
merican Records
minutes.
ad reliability performance ever
long distance touring record.
rlinder stock touring car, with
Ct., 87 miles on 2 gallons of
ever made by a motor car.
0 miles in 56 hours 58 minutes
iately after the finish of the
gate the merits of the Frankl
elsewhere.
1806 South Main St
B 4402 South 909
ther
el good? "Enclosed plea
car. You may not know
on my car in seven mon
thern owners who have had
s on repairs—will be plea
s and get demonstration.
Motor Car
uth Main Street
bile Bulle
FLORIDA The Pathfinder Oldsmobile
Touring Car which left New York
has averaged over 75 miles a day
A harder trip was never made
car has run from sea level to
through mud—explored unknown
particular field—Roadability.
cars at all agencies.
Touring Car
6-cyl. 35 h.p. Runabout
Runabout
Lansing, Mich.
A. M.
., Local Agts.
., Los Angeles
nstration
Space B-1
complete, so that the
closed car. I know this
have to hire people to
right or wrong. I have
deliver them.
54 N. Los Angel
Main 8416
rocar
assenger Car
assenger Car
passenger Car
RIAGE CO.
Main Street
SHOE
50
commenced for wear in
coming San Diego
urnament
ayser Shoe
uth Broadway
show January 21-26,
ng ELMORE
for the Pacific Coast
Broadway 3834 Home
St., Los Angeles, Cal.

SURPASS PECTATIONS.

gele Auto Show to Be Great Exhibition.

mand Electric Lights Already Placed.

Week Will Be Given to Preparations.

Morley's rink will be ...to the show committee of ...sensation for the instal... the exhibits in the coming ...show. The time is little ...a week now until the open... biggest automobile show ...ever, and the first one held ...

...final decorations have been ...completed, and the next ...is devoted to the decorating ...booth. Working every ...army of electricians un... have made excellent ...and yesterday approxi... lights had been ...stalled over the whole ...building, forming prac... flood of light to set off the ...cars that will be exhibited ...

...show is only part of ...Besides all these, indi... have arranged for ...of this among their cars—...the borders of signs, ...were made into special ...Local firms have gone well ...beyond mark in their or...

...have been made in ...seats and parti... are being made ...to the balcony, and ...have been widened. The ...adjunct, not only ...but for the ex... will be in con... at the various stands. ...will be a great conven... they will hardly leave ...morning to night.

...found necessary to ...floor, so that several ...may be brought in. ...something like nine ...deer could not get in ...

...to a great suc... previously reported, ...quickly snapped up. ...could not get ...fortunates whose cars ...in the prevailing ...and who therefore ...space because they ...to show, had no ...their contracts. ...was in portioning ...

...nouncements have made ...the entire week of ...is expected that the ...of neighboring cities ...some of the opportu... the new models of the ...

...elements of the Los ...the San Francisco oc... row are also plan... the dealers from the ...to visit the Grand... a body and profit from ...in the West.

...automobile shows ...present and prod... machines alone, the ...arranging for numer... features to amuse the ...The Ladies' Mandolin ...is secured for the en... Royal Hawaiian Sex... instrumental se... been secured and ...features will be added ...so the management ...there shall not be a ...without something to ...of the visitors.

...Monday evening, ...o'clock, and be open ...morning of that week from ...morning to 11 o'clock ...The show committee ...to make Thursday ...a society night, ...will be made to ...of particular in... people.

HORSES RAMPANT.

Bill Is Vermont in Freak Against the Users of Automobiles.

...breaker is one of the ...on earth, to judge ...outbursts that get ...books. A short time ...recorded in The Times ...Council of a certain ...passed an ordinance ...to cling to auto... tacked on a section ...whose machine ...

...reminder to Vermont, ...there have been ...Vermont Legislature ...are practically iden... Haseltine of ...Representative Moore of ...men who have risen ...and solemnly in... "horseless devil-wagons." ...reads as follows:

...regulate the Running of ...and Motor Vehicles:

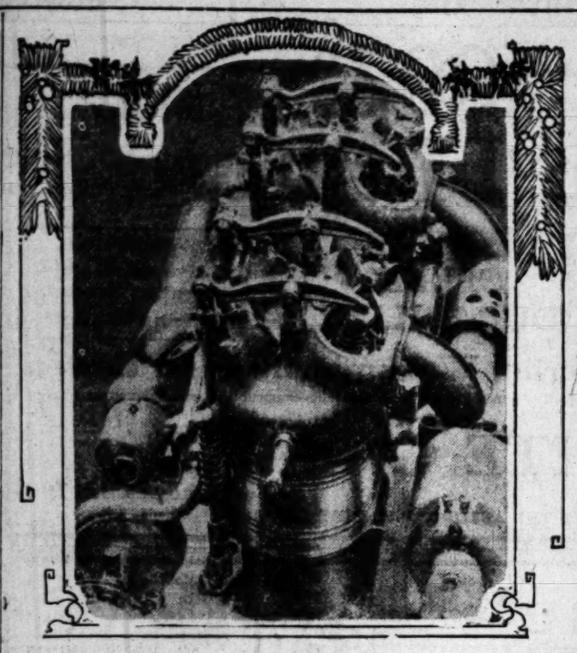
...enacted by the General ...State of Vermont:

...person owning or ...an automobile or ...motor-run, or allow the ...to stand in, a pub... between 12 o'clock noon ...o'clock noon on the ...A person who vio... of this section shall ...first offense, and upon ...his license shall be ...

...is more blunt. He ...fine subtleties as ...and takes all of Fri... Sunday for his for... he is gentler toward ...He allows them to ...inside city limits ...granted, only forbid... between cities. ...a motorist or two ...

...for these at... to abolish week-end ...so that the ...have his roads ...the right to than ...right or wrong. ...own devices on ...days.

...referred to the ...They may perish ...upon means that ...interests of science ...honored and placed ...year.



Motor of the Car De Luxe, the new aspirant for high-class honors. The overhead valve mechanism is new to automobile practice, being introduced in Lancia's 1906 Vanderbilt racer, and used only in this car and the new Pope-Toledo.

IMPASSABLE IS CASITAS.

ROADS TO NORTH WORSE THAN EVER BEFORE.

Storms Have Played Havoc With All Highways in Ventura County. Nearly Completed Bridge Over the Ventura River Swept Out, and Entire Casitas Region Flooded.

[BY DIRECT WIRE TO THE TIMES.]

VENTURA, Jan. 12.—[Exclusive Dispatch.] The storm of the past few days has played havoc with the roads of this county. From the Conejo to the Santa Barbara line the roads are cut with gullies or piled deep with mud and debris. Ellery Barranca became a torrent of water and every culvert was overflowed. In many places the road itself became a channel for the flood.

In the Conejo section around Moorpark and east and south of the Santa Clara River the roads are badly broken up, but the supervisors have men at work and within a week or two these roads will be in fair condition.

From the Santa Clara River to Ventura the many barrancas are in bad shape. Several of the bridges were unsafe, but have temporarily been put in shape for use. Ventura avenue to the Casitas crossing is in bad condition, though teams are now passing over it. The overflow from the Ventura River and from the Cañada Larga came down the avenue making it like a river itself. Supervisor Clark has had men at work ever since the flood waters subsided, making the roads passable.

The Casitas crossing will be impassable for days. The high water made new channels and the crossing is in worse shape than ever before. The river was higher than ever before known, and it will take days for the water to become shallow enough for autos to cross.

The splendid steel bridge across the Ventura being built by the county, which was almost completed, was taken out by the flood. It is not probable that this bridge will now be completed until next summer or fall.

The Casitas Pass is well-nigh impassable. The road is gullied and cut from the foot of the grade to the summit. The rainfall in the mountain section was especially heavy and the roads show the effect of the torrent that flowed down the mountainsides. It will be inadvisable for autos to attempt the trip over the mountain for at least a week or ten days.

AUTO FIRE WAGON SHOWN.

Light Chemical Truck Carrying Two Tanks and Eight Men Is on Exhibition at Auto Show.

One of the latest developments of automobile industry is being shown in the commercial vehicle department of the Madison Square Garden automobile show. This is a combination emergency and chemical automobile wagon for fire departments. After practical use in the fire department of Springfield, Mass., the utility of such a wagon has been demonstrated, and as a result the Combination Ladder Company of Providence, large makers of chemical tanks, and the Knox Automobile Company have entered into an arrangement whereby a stock model of this type will be put on the market.

The car is a Knox chassis with a forty-horse-power four-cylinder air-cooled motor. It carries two thirty-five-gallon chemical tanks, the usual amount of hose and other paraphernalia, and a squad of eight men.

One of the cars has been in use in Springfield for three months, answering every alarm, and its work has been so satisfactory that the Fire Commissioners are now proposing to buy another machine and divide the city into two sections. Insurance companies are said to have given it the strongest commendation, as the promptness with which it arrives at fires increases the salvage.

The fire department of Wayne, Pa., have ordered one of the cars, and the city fathers of Hartford, Ct., have opened bids for an automobile of a similar kind.

FIRST ENTRY FOR GRAND PRIX.

Three Bayard-Clement Racers Nominated and Their Drivers Named.

[BY DIRECT WIRE TO THE TIMES.]

PARIS, Jan. 12.—[Exclusive Dispatch.] The first French firm to enter automobiles for the Grand Prix race of 1907 is the Bayard-Clement. Three automobiles have been entered. One of these racers already is built and is expected to be on the road in a few weeks. It will be driven by the maker's son, Albert Clement.

The second driver is Pierre Garcet and the third Gaudermain.

The first entry of the tire contest in connection with the Grand Prix is the firm of Falconnet-Perodeaud.

NEXT ON TAPIS IS HILL CLIMB.

IMPROVEMENT ASSOCIATION ALREADY AT WORK.

Washington's Birthday Event on Pasadena-Altadena Course Already Engaging Attention—Rains Have Damaged Roads, but Proper Repair Will Insure Speedy Track.

After the automobile show, the next thing of importance in the local motoring world is the Pasadena-Altadena hill climb. The Altadena Improvement Association has already started the work of preparing the ground and getting the machinery in motion for a successful event. They wish to have the Washington's birthday automobile festival one of the great fixtures in the auto world, and will spare no pains to arrive at this result.

At the recent meeting of the association, the same committee that had in charge the preparations last year was reappointed for this year. The committee was instructed to confer with the Automobile Dealers' Association, and arrange matters with them. The association does not take on itself the running of the contest, the starting and timing, the entry list, or any of the purely automobile matters. These are in the province of the dealers' association, and they will do much as they did last year in all probability. They will have to worry around to provide a better contest than they did last year, but there is always room for improvement.

The main trend of automobile development has been toward more powerful and lighter cars, and among the products of the leading factories for 1907 are several cars that should do better than the winner of last year, a Thomas. A battle royal can be expected in the big touring car and free-for-all classes, and the new type of semi-racing runabout should provide a few examples of the speediest kind of work.

The course will need a large amount of work. Soon after the contest last year the Altadena Improvement Association took steps to provide for a still better roadbed on the upper part of the run. The long cypress-lined avenue is now in very good shape, despite the work of the recent storms. It was formerly oiled only in the center, but the association oiled it along the sides also during the summer, and their work has been well repaid.

The upper part of the course has changed somewhat the past year. Two score of bungalows have sprung up at the finish line, where formerly there was hardly a house. The road used to end in a jumping-off place, and now it has been continued at a slight angle, with sidewalks and cement gutters.

The lower part of the course, within the limits of Pasadena, is not so good. In the first place, the electric car line has been extended up Los Robles avenue to Washington street, which leaves a narrow track for the cars to follow. This track has been badly scored by the rains, and will need repairing. Just inside the city limits there is a stretch of nearly a block where the rains have flooded sand onto the road, and this will have to be fixed. The double turn needs banking, also.

In spite of the rains, however, the course is still only in need of a little work here and there to make it eminently satisfactory.

GARAGE FOR DOCTORS.

Scheme to Provide Pasadena Medicos With Special Auto Service Will Be Discussed Tuesday.

A doctors' garage in Pasadena has been a dream of the medical profession there for some time, and now it seems possible that it will become a reality. Three months ago it was seriously proposed, and those who feel the need of it have been investigating the situation since then.

Tuesday at the meeting of the Pasadena branch of the Los Angeles County Medical Association the matter will come up for action. Dr. Z. T. Mellaby is the chief proponent of the idea, and he is prepared to further the scheme by every means in his power.

Doctors need special attention to their wants in the automobile line. Many use electrics in Pasadena, and quick charging of the batteries is an essential, as doctors never know when they may be called on to turn out in the night. They must have their automobiles at instant command. If their machines are forced to wait their turn, the doctors feel they cannot rely on the automobile for ever ready service. For the same reason quick repairs are also necessary.

A cooperative garage has been suggested, where none but the machines of doctors would be received. On just what basis the scheme will be worked out cannot be told until after the meeting Tuesday.

Expert Coming for Show.

J. W. Willcox has just received a letter from J. D. Maxwell, head of the Maxwell factory at Tarrytown, stating that the firm has decided to send one of their head experts to Los Angeles for the auto show. Mr. Ossenhauer, an automobile man of long experience and one of the leading men at the Maxwell factory, has been selected, and is already on his way here. During the show he will demonstrate the Maxwell car, besides giving the benefit of his experience to any Maxwell users who may ask advice.

Ask the man who drives one

—The—

Ask the man who drives one

Stoddard Dayton

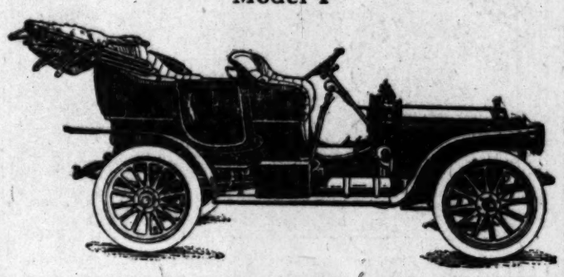
Handsome is as Handsome Does

We have sold and delivered in Los Angeles more 1907 Stoddard Daytons than the combined sales of all other cars in its class.

WHY?

It is acknowledged throughout the United States as the best value on the market.

Model F



PRICE COMPLETE, $2650.00

We guarantee delivery of 4 cars on or before January 31 if colors will suit—two runabouts en route unsold. See our exhibit at Auto Show January 21. Limousine, regular touring car, roadster and runabouts.

John T. Bill & Co.

Auto Dept.

1012-14 S. Main St.

Ask the man who drives one

Ask the man who drives one

MANY COLORS IN THIS SHOW.

CHICAGO GETTING READY FOR AUTO FESTIVAL.

Green, Scarlet, Black and Gold the Basis of the Color Scheme.—New Car Announced on the Chicago Market—Hay in Ford Big Six Makes First Century of Year.

[SPECIAL CORRESPONDENCE OF THE TIMES.]

CHICAGO, Jan. 8.—In point of artistic and impressive decorative effects, the Chicago Automobile Show, February 2 to 9, will be in a position to vie with any similar industrial display. This, if the statement of Samuel A. Miles, the manager, is to be accepted and the artisans are successful in carrying out the comprehensive scheme which has just been formulated. The management of the Chicago exhibition has a doubly difficult task confronting it, inasmuch as two buildings must be transformed to do honor to King Automobile. Both the First Regiment Armory and the Coliseum, the two structures which will be used jointly for the show, will be adorned in uniform style.

The floors will be carpeted in green with borders of red, while massive pillars of cream tint, decorated in black and gold, will support the uniformly lettered firm names. Beneath the sign bearing the maker's name will be an arch of staff, with an automobile design on either side, the work of Henry A. Thiede of Chicago. At the left will appear a racing car, apparently traveling at highest speed, while at the right will be a touring car filled with a merry party. A central placque, designed by A. T. Merrick of New York, will show the head and shoulders of Mercury, the hands grasping the steering wheel of an automobile. The lettering on the distinguishing sign over each booth will be of gold on a scarlet background.

Distributed at intervals through the room will be heroic figures typifying sport and industry, designed by Thiede. About the gallery edge will be placed figures of chauffeur and chauffeuse, alternately. The gallery itself will be utilized for exhibits of accessories. The total cost of decoration is given as $30,000.

Ralph Temple, president of the Chicago Automobile Trade Association, has announced that he will manufacture a car during the coming year, to be known as the Temple Marvel. It will be a two-cylinder, 14-16 h.p., runabout, with jump seat if desired, selling for $850.

Thomas Hay, at the wheel of a 1907 six-cylinder Ford, completed the first century run of the year in Chicago. Starting with the toll of the midnight bells, in the early morning of January 1, he kept the big car in operation until the odometer registered the completion of one hundred miles. Mr. Ford observed the traditional custom of the bicyclists of Chicago, among whom there was always keen competition for the honor of having ridden the first century of the year. Mr. Hay had no competition.

HEAVY EXPRESS SHIPMENTS.

White Garage Gets Five Pope-Hartfords, Including the Show Car.

Among the dealers who are giving money to the express company so that they may have cars for the show, the White Garage has probably expressed more cars than any one else. Five Pope-Hartfords are now standing in a beautiful row in the garage, the result of one express shipment. After they have admired the "nice line of cars, Cap. Ryus, Billy Ruess, et. al., go into the little office and silently regard a $1100 hole in the bank account. Then they think of the White steamers also coming by express, and sigh heavily.

One of the Pope-Hartfords that arrived yesterday is the show car. It is finished in white all over with blue striping. The upholstery is dead black, which makes a fine contrast, and the car is bound to attract attention. The engine is not specially finished, but after Billy Ruess has driven a gang of helots up to it to buff the engine all over, and polish the pipes, and paint the cylinders, it will glitter like the morning star.

The other Pope-Hartfords are not show cars, but they exhibit various color schemes. One is Napier green, another Brewster green, a third gray and black, and there are two in dark blue, one with gold trimmings, and one with light blue striping.

The show White which is coming is finished in white and gold. It is of the Pullman type, with extra seats.

SPORTY SPEED WAGON COMES.

E. C. Anthony's Packard Runabout Finished in Green and Scarlet, Attracts Attention.

Earle C. Anthony's specially finished Packard runabout has arrived in town and is now dazzling the eyes of spectators. It is painted a tender tint of apple green, with scarlet running gear. Mr. Anthony says that it is not loud, but he said the same concerning his Buick "23" runabout.

The car is the standard Packard runabout with rumble seat. What is somewhat unique, it is fitted with a top. This top will repay attention. It resembles a Victoria hood in shape, and is made of the special cravenette cloth that the Packard factory has used this season. The leather trimmings are in apple green.

The upholstery of the car is also apple green leather, although this does not appear except on close inspection. Cloth covers have been fitted over all the leather work, and at a distance the seats seem to be of dun leather.

High-class sport is planned for Coronado this year and the practice should be encouraged, for it brings into Southern California many of the richest persons in the country. While they may not be here for the purpose of developing commercial relations, yet if they are pleased with what they see and experience, it is a good result. The influence on pure sport is excellent for those who partake are of the highest class, who would spurn anything mean for ethical rea...

GOSSIP ALONG GASOLINE ROW.

Stoddard-Dayton touring cars have been sold to Dr. Clarence Moore and F. C. Hornby of Redlands.

A 1907 Thomas touring car has arrived for C. M. Shevlin. This is the first Thomas of the season to be delivered, as the demonstrating car is the only other Thomas that has come to Los Angeles.

The Superior Auto Company reports sales of Haynes cars as follows: Fifty-horse-power touring cars to H. C. Breeden and J. M. Jones of Ocean Park; and thirty-horse-power runabouts to F. O. Johnson and J. F. Bowen.

Wayne cars have been sold during the past week as follows: Mrs. S. G. Potter, Wayne cruiser; H. C. Norris, model "K;" E. D. Hackney, model "C;" G. F. Wickersham of Santa Ana, light victoria; L. E. Worrell of Pasadena, runabout.

Mitchell cars were delivered during the past week to E. R. Feuerborn of Los Angeles and Deane Laughlin of Santa Maria.

The Maxwell agency has received word that the new Maxwell plant at Newcastle, Ind., is progressing finely. The foundations are finished, and they expect to begin turning out machines in three months.

A. P. Renton, who has taken the agency for the Great Smith car, has received his demonstrator. The peculiar features of the car have been explained in The Times. The demonstrator has a straight-line body, and is finished in Mercedes red.

Garbutt the Winner.

In a specially arranged game of handball for the sum of $100 a side, Garbutt and Brain defeated Holbrook and Schmidt at the Los Angeles Athletic Club, yesterday afternoon. The score of the match was 21-17, 21-14.

GOOD THINGS FOR FIGHTERS.

Fiesta Week Looked Forward to as Millennium.

Time When Meal Tickets Are Ready for Delivery.

Attell-Baker Row Settled If Jeffries Referees.

The Fiesta week card is requiring much of Manager McCarey's attention, these days. Although he has arranged for the big battle of the week he proposes to have two or three others of large caliber. If it is possible to secure Joe Bowker, the Englishman will be brought to this country to meet the winner of the Abe Attell-Harry Baker battle. As an international contest the fight would attract world-wide interest, as is indicated by the attention given the Neil-Bowker battle in England.

It seems almost certain that the purse McCarey can offer will attract the Englishman, as no such money is given in his country. A 500-pound purse is a big thing in England and were 2000 pounds to be offered here Bowker might jump at the chance.

Either Baker or Attell would make a worthy oppoment for Bowker. Both have beaten Frankie Neil and did it more neatly than Bowker, from all accounts. Jim Neil "hollered" after each of the three fights, but he seems to have made the most noise after the English defeat, so it is probable that Frankie had the best chance in that battle.

The battle should be a mighty good one, whichever boy meets Bowker. Americans believe that either can whip the Englishman, in the English style or American.

One other bout for Fiesta week no doubt will be selected. There are many to pick from, but very likely the selection will be from the lightweight ranks. Joe Gans and Harry Lewis may be the card if they can be secured. It is probable that they would demand too much money, considering that McCarey already has to pay $30,000 for the Burns-O'Brien battle. Joe Thomas and Honey Mellody would be a great card, as neither have been seen in action here.

If Jim Flynn continues to make such a good showing he may be chosen to meet some top notcher in the Fiesta week card. It is not altogether certain that more than one fight can be pulled off, but McCarey is desirous to make of the week a carnival long to be remembered in fistic circles.

ATTELL-BAKER BOUT.

The Attell-Baker situation remains the same. It is understood that the difficulty is smoothed over, if Jeffries consents to act as referee. If he refuses, there may be all sorts of trouble, especially if either of the contestants wants to flunk out.

That the contest between the boys will be hot and bitter goes without saying, after all the trouble and ill-feeling that has been caused. It is not at all improbable that the little fellows may throw science to the winds at times and go in to slug for dear life. In that case the crowd surely will get a run for its money.

Harry Baker and party expect to occupy a box seat at the Orpheum Thursday evening, the night before the battle with Abe Attell. In the party will be George Brown, who fights George Cox in the principal preliminary; Frank McDonald, Joe Smith, Fred Ward, and William Silverman.

The last time Attell and Baker fought both boys had box seats on the same side of the house at the same playhouse. Then Attell beat Baker to it an. got the front box. Baker had to look over and past Attell to see the show. This time Baker stole a march on his rival. He secured the front box a week ahead of time. Abe will have t. take a back seat this time.

BROTHERLY LOVE.

Not much brotherly love is lost between the Sullivan twins, Mike and Jack. When Jack lost the decision to Jim Flynn the other night, Mike sent him a bitter telegram advising him to pack his duds and come home to drive a one-horse dump cart. Fine brotherly sympathy, that.

It is said that if the twins only would get together and be friends, they could make the biggest hit of any two brothers in professional life today. As an entertaining pair they can do a turn which would win them big salaries on the best vaudeville circuits. As exhibition boxers they could do as clever a stunt as any of them.

It is said that in England the pair assisted in an entertainment and their turn was so good that the Sullivan part of the show was repeated with considerable extension. They did stunts with the banjo and guitar, the piano; sang songs, danced, and boxed. The show was given for the benefit of charity and some seats sold as high as $15.

MENNEY OFFERED MATCH.

Eddie Menney has been offered a match with Freddie Weeks at Cripple Creek, Colo., by the management at that place, but no word has been heard from Weeks and it is believed the latter is after bigger game, as he agrees to meet Jimmy Walsh at 120 pounds, ringside.

Menney is not stuck on going to the mountain country as he would have to remain there some time to get acclimated or loose out. Weeks is a good boy, as he has defeated Monte Attell in eight rounds, and has been beating all the good ones recently.

Charles Howell of Visalia is said to be the most promising heavy man in California. He is an amateur boxer of good family and came very near joining the professional ranks, but was dissuaded by relatives. He weighs over 200 pounds and whipped all the big men in his neck of the woods.

SANDY FERGUSON.

New Englanders in Los Angeles are persistent in boosting Sandy Ferguson. They say that all he needs is good management of some one who will humor his whims. Said one of them last night: "There is but one real good man in the heavyweight class in New England at the present time, and with a little judgment on his part he would figure prominently in national pugilistic circles. That individual is "Sandy" Ferguson, who has been prominently before the public since 1899. Ferguson is the New England champion, and has been for several years, and he is one of the few heavyweights that met Joe Walcott that can boast of a victory over the diminutive darky. Sandy's introduction as a boxer was done in the spirit of a joke at the Millstream Boat Club in Chelsea eight years ago, but he made good from the start. Then he was introduced at the B.A.A. and won two matches there. After those battles he whipped Jack Buckley, the New England heavyweight champion, in East Boston, and since then he has beaten every big man of his weight in New England."

HOW JEFFRIES TRAINED FOR FORMER BOUTS.



Sparring with Fitzsimmons on one of his tours through the States.

A Boston critic says the following of Jimmy Walsh:

"Jimmy Walsh stands at the head of the bantam class in New England, and he is peerless in that division. There is not one boy in New England at his weight capable of competing in the ring with him. Jimmy is a product of the B.A.A., but finished his fistic course of instruction at the Lenox and Essex clubs."

WRESTLING BOXERS.

Very few wrestlers have ever become proficient boxers; and it may be said that very few boxers ever were good wrestlers. George Hackenschmidt aspires to be a fighter, and so does Frank Gotch. Both want to fight Jeffries. Neither could box with Joe Gans, apparently.

Joe Walcott seems to be the only wrestler on record who ever became a good fighter. Joe was a wrestler before he took to the fighting game and was a good one at that. He is built for mat work and the best of the middleweight wrestlers had nothing on Joe. Since becoming a fighter Walcott has not wrestled except in training and in private.

JOHNNY SUMMERS.

One of the best English boys fighting today is Johnny Summers, who boxes at 126 pounds. He is a hard hitter and very clever. Early in December he met Spike Robson and lost on a foul, but not until he had given him a terrific beating. Summers became excited and hit Robson as the latter was down on one knee in the fifth round. The battle took place before the National Sporting Club and was the feature event at the annual benefit to "Peggy" Bettinson, early in December.

GANS OPTIMISTIC.

SAYS BRITT IS EASY.

[BY DIRECT WIRE TO THE TIMES.]

CHICAGO, Jan. 12.—[Exclusive Dispatch.] Joe Gans completed his Chicago engagement and left tonight for Baltimore to visit his mother in obedience to the maternal command to "keep stepping and bring home the bacon." Gans says he will knock out Jimmy Britt in jig time.

"He is not any more dangerous than the others," said Joe today. "I know he is a clever boxer, but I will bet that I stop him inside of ten rounds."

Lavigne and Erne.

PHILADELPHIA, Jan. 12.—[Exclusive Dispatch.] Believing that an old-timer should fight an old-timer if he really wants to get back in the ring, Jack McGuigan, manager of the National Athletic Club, has made plans to match Kid Lavigne in a six-round bout with Frank Erne. The date selected for the bout is January 19.

Indians' Field Record.

CARLISLE (Pa.) Jan. 12.—[Exclusive Dispatch.] The Carlisle Indian athletes have announced the official track and field records by the students of the school:

100-yard dash, time, 10 seconds, held by Caswell, Beaver, Mt. Pleasant.

220-yard dash, time, 22 3-5 seconds, held by Mt. Pleasant.

440-yard dash, time 50 seconds, held by Mt. Pleasant.

One-half mile run, time, 2 minutes, 4 seconds, held by Two Hearts.

One-mile run, time 4 minutes 26 seconds, held by Beardsley.

Two-mile run, time 10 minutes 21 seconds, held by Hummingbird.

120-yard hurdle, time, 15 4-5 seconds, held by A. Libby.

220-yard hurdles, time, 26 3-5 seconds, held by A. Libby.

High jump, height, 5 feet 2½ inches, held by Exendine.

Broad jump, distance, 23 feet 5 inches, held by Mt. Pleasant.

16-pound shot, distance, 40 feet, held by Thomas.

16-pound hammer, distance 127 feet, held by Billy Jude.

Pole vault, height, 10 feet 6 inches, held by Jude.

Throwing discus, distance, 116 feet 4 inches, held by H. Pierce.

King Oscar of Sweden is steadily convalescing, but has not been able to leave the palace at Stockholm.

BEAGLES AS HUNTERS.

Are Considered Good Trailers of Rabbits in the East Where They Are Used Extensively.

Beagle hounds are used extensively in the East for the purpose of hunting rabbits. Very few are owned in



BEAGLE HOUNDS.
Excellent rabbit hunters in brush country.

Southern California, as the conditions of hunting are so different. Few persons consider rabbit hunting a sport here, as there are plenty of other kinds of game for the nimrod to hunt. The jack rabbits are too swift for the beagle. They require the swiftest hounds in coursing, and very few persons hunt them with dogs.

Beagles are very low in stature, and some of them are extremely bench-legged. Beagles are liked in the East because they can worm their way through brush heaps and route out the rabbits. Then, after they begin to "circle," these hounds are so slow of foot that the rabbit does not hole up at once, but hops along slowly a short distance in front of the hound, thus allowing the huntsman to get a fair shot.

ROD AND REEL CLUB.

Members to Hold Big Jollification Meeting at Symphony Hall Wednesday Night.

The big jollification meeting of the Southern California Rod and Reel Club will occur next Wednesday evening in Symphony Auditorium, Blanchard building. It will be quite the banner event of its kind in local sportsmen's history.

There will be music by a male quartette, a fencing exhibition, perhaps a boxing match or two, refreshments and in all probability some smoking material characteristic of club gatherings.

Secretary Ellsworth Salyer, unaided by the entertainment committee, arranged an attractive programme. The entire membership of the club is expected to turn out.

The New York District Attorney's office has begun an inquiry as to whether there is a theatrical trust in that city.

PRICE $2900

1907

FULL LAMP EQUIPMENT

Pope Hartford

Immediate Delivery
5 More Cars
Just Received
BY EXPRESS

POWER
SPEED
DURABILITY

102-inch Wheel Base
Shaft Drive—absolutely perfect cooling system.
Interlocking Clutch

The Best of Material, Workmanship and Design

is used in producing this car. The result is a masterpiece of automobile construction, unsurpassed in quality or durability even by the highest priced cars.

WHITE GARAGE

712 S. Broadway Both Phones Ex. 790

SEE US AT THE AUTOMOBILE SHOW JAN. 21-26

Visit The Bullfrog



district of Nevada and get acquainted with the great opportunities for business and profit by going on the

$20.00 Excursion to Rhyolite Jan. 24

Big celebration—you ought to go.

See about rates and sleepers at 601 So. Spring St., or First St. Station, Salt Lake Route.

P.S.—F. P. Mannix, editor Bullfrog Miner, and E. R. Clemens, editor Rhyolite Herald, will lecture this week at Los Angeles Chamber of Commerce on the Bullfrog District.

TRACK WORK AT STANFORD.

First Field Meet Held There in Two Years.

McFarland Again Leads the Cardinal Men.

Fear Stanton and Donnell of California.

[SPECIAL CORRESPONDENCE OF THE TIMES.]

STANFORD UNIVERSITY, Jan. 11.—Cinder-path prospects for the coming spring are the brightest that have opened a Cardinal track season for many years. The annual meet with the University of California will take place early in April, and Stanford has set to work to put a team in the field that will be unbeatable.

Not only the prospect for an exceptionally good team makes the present season an unusually interesting one, but the fact that the meet will be the first in two years to be held between the colleges will intensify the fighting spirit. Besides this it will be the first field day that has been held on the Stanford campus since 1904, and the first ever held on the new track, which will be completed on Stanford Field in time to permit of its use for the event.

"Jack" McFarland of Los Angeles is again captain of the Stanford track team, having been reelected upon the opening of college last fall. He probably has made a greater name for himself in Stanford track athletics than any other one man who ever competed for the Cardinal. With McFarland on hand to run the hurdles Stanford can feel reasonably sure of two firsts in the hurdles events. He also will help in the getting together of a good relay team.

Although many good men are back from last year's "earthquake" team, it is expected that the mainstay of the team will be the freshmen. The effect of the great interscholastic field day, inaugurated at Stanford last spring, can be seen, as numbers of the star performers in that event are registered in the freshmen class.

Stanford has her old star runner back, and one of the most interesting things to watch during the season will be the progress made by Miller, the crack distance man. Miller has competed in but one field meet. He won the mile, the half-mile, and took third place in the quarter in the meet at Berekely in 1906, and ran all the events in a pouring rain that covered the track with several inches of water. Probably no long-distance runner who ever attended a college on the Pacific Coast gave as much promise of becoming a record-breaker, and as the field day of 1906 was cut out by the earthquake, this year's meet will be the first opportunity he will have to show what development he has been able to make under the training of "Dad" Moulton. Miller should insure Stanford first place in both the mile and the half, and the records in both of those events will be on shaky ground.

Crowley, the star athlete of Throop Polytechnic of Pasadena, in the southern meets, last year, is now at Stanford, and should add points to the Cardinal's score in the pole vault and both the jumps. Bellah, the star athlete of the Hanford High School, who made such a brilliant showing in the last interscholastic meet held at Stanford, entered the University last semester, and was counted upon for the jumps, but was compelled to take a leave of absence in December, and will not return until next fall.

Maundrell of Lowell High School of San Francisco, who held the record for the mile in the northern interscholastic league until he was beaten out by Kenneth Lee, of Harvard School, in the last interscholastic meet, is registered and if he developes as his High School form indicates, he will help Miller to corral all the distance points for Stanford. Zimmer, a transfer from the University of Indiana, will help the old men out in the half, and if he runs up to his old time of 2:03, will take an easy first in the event.

The return of Horton makes Stanford exceptionally strong in the hurdles, and also strengthens her in the field as the big man from Ukiah is good for five or six points in the weights.

In the dashes there will be Edwards, Davis, Owen, and Holman, but California must be conceded the majority of the points in this part of the programme on account of the presence of her two Los Angeles men, Stanton and Donnell.

Trainer Moulton expresses the opinion that the Cardinal's prospects for a winning track team are better this year than at the outset of any season in which he has had the training of a Stanford team. Great preparations are being made for the interscholastic field meet this year; a large number of trophies have been added to the list, and the gathering promises to be a record breaker for High School field meets on the Pacific Coast. Several Southern California schools have signified their intentions of sending teams. The meet will probably be the first big affair held on the new Stanford track.

BASEBALL SQUAD.

CARDINAL OUTLOOK.

[SPECIAL CORRESPONDENCE OF THE TIMES.]

STANFORD UNIVERSITY, Jan. 11.—With the Rugby team back from Vancouver and disbanded for the year, athletic interest is now divided between baseball and track work. Baseball comes to the fore slightly in advance in the spring, and this year the season has started off with a vim and the Cardinal is out to win with one of the most promising squads that Stanford has put on the diamond for many seasons. Lanagan is again at the helm, which is in itself a magic word with the men in red sweaters and big S's.

The fact that the team will consist of all return men except one, seems to insure success, but California also has as bright an outlook and much will have to depend on Coach Lanagan's ability to develop his men into the best possible form.

The first baseball practice will be held on the 21st of this month, and after that the candidates will go into training and do as much work as weather will permit up to the date of the intercollegiate games in March. The first game will be with Santa Clara College about February 2, and following that there will be an average of two games a week. In this way Lanagan will go on with his successful policy of last year of developing the varsity by a continuous and thorough system of practice games.

Of last season's 'varsity baseball players, J. H. Bell and D. Sales will not play again this year, but both of these men will be substituted by competent players. Capt. Presley has in past years proved himself an excellent man on first base, and will no doubt this year be still better. T. R. Cadwalader, whose home is in Los Angeles, and who made his 'varsity letter last year, is still at Stanford and is looked to now as a valuable man for the infield. He will probably make either the second base position or that of shortstop.

Fenton and Sampson, both old 'varsity men, will go to make up a fast and hard-hitting infield. The Cardinals are well supplied with pitchers, having three, all of whom can be relied upon. Of the three, it is likely that W. C. Theils will develop into the best on account of his speed. The outfield is even better off, having all old men, with a number of good substitutes. A. J. Chalmers will probably play left; C. C. Owen of Los Angeles, center, and E. G. Dudley right.

The freshman class is said to be well stocked with first-rate baseball players, so that in case any vacancies appear, or any of the old men weaken, there will be plenty of material from which to choose new men.

BOXERS' QUARRELS.

Abe Attell and Harry Baker are making a grave mistake in quarreling over matters pertaining to the referee question, or any other, for that matter. The men or their representatives should get together and talk the matter over sanely. It is bad for the game in general to squabble. Although some of the blood-thirsty fans may be worked into such a frenzy of expectancy that they will part with a few dollars to see gore shed, the general public does not like bickerings. No more enthusiastic crowd ever saw a fight than that at the Sullivan-Flynn battle, and yet these men had not the least difficulty before the meeting.



DR. EMANUEL LASKER,
chess champion of the world.

DR. LASKER'S TASK.

Will Have to Defeat Marshall for the Chess Championship in Philadelphia Soon.

Dr. Emanuel Lasker is to meet Robert Marshall in a series of championship chess matches in Philadelphia soon. Dr. Lasker is the present world's champion, and has defeated most every one of any consequence. In Marshall he meets a worthy opponent, and some believe the challenger will win.

Dr. R. B. Griffiths of Los Angeles once played Dr. Lasker in San Francisco, making a draw of the game.

PLUNGER GATES ANGRY.

NEW YORK, Jan. 12.—[Exclusive Dispatch.] John W. Gates is prepared, so his friends declare, to make it hot for the turf moguls in the event of an adverse decision by the Jockey Club in the case of "Boots" Durnell.

The latter is Gates's protegé and has been backed by the millionaire in the ownership of a large stable headed by Nealon, the great horse which Durnell purchased last fall from Barney Schreiber for $15,000.

A Remarkable Car

One of the most interesting exhibits at the Auto Show next week will be the 50 H.P. seven-passenger National. This is the only shaft-driven car built in America that is equipped with Hess-Bright ball bearings to crank shafts and cam shafts. Thirty-six annular ball bearings are used in the 1907 Nationals and, as they are practically frictionless, the entire power of the motor is transmitted to the driving wheels. The advantage of ball bearings in the motor of an automobile is shown by the brake tests of these new National engines, four cylinders of 4½ bore by 5-inch stroke, giving 52½ horse power at 1000 revolutions, an unparalleled performance. The superiority of small cylinders over large ones is conceded by all experienced motorists; they consume less fuel and jar the crank shaft and transmission less, saving tires as well as preventing breakages. The new Nationals have individual cylinders, opposed valves, two sets of spark plugs, high-tension magneto and accumulators in reserve. The transmission is selective and there are two internal expanding brakes on each hub. The price is $3650.

AS THE BOWLER SEES 'EM.





...BER NINE LUCKY ONE.

...Won by Nags ...Programme.

...Bennett Stable ...Future Event.

...Grabs the Fifth ...Long Price.

...believes in love ...magic mys... ...all that bunco ...$1,000,000 out ...yesterday if they ...own dope. Some ...dose of it and ...majority of them ...A large crowd ...and the track ...from the re... ...yesterday that ...supersitious on ...four races were ...were No. 9 on ...the other two ...3, which, mul... ...first event was ...second by No. 9, ...the last three ...selling stakes ...of the card, and ...light-weight Mo... ...Ed Ball at 5 to 2. ...to the winner ...notable thing about ...at 40 to 1, ran ...Molesey were the ...

Canadian, 107 (Kent,) ... 105 (Fischer,) ... Taylor George, 114 ... third; time 1:15 1-2. ... Balerio, Black ... Stoessel also ... left at the post. ... Reets scratched. ... Kismet, Jr., 110 ... Booger Red, 110 ... second; Creston, ... 5, third; time ... Nancy M., Wisteria ... Bairn, Bendaga, ... Gubys C. also ran.

(Brussel,) even, ... (Sullman,) 8 to 5, ... Rose, 102 (Talbert,) ... 1:46 1-2. Winsome ... B. and Lady ... Told You and ... Molesey, 88 ... won; Cicely, 93 ... second; J. F. Dona... ... 6 to 1, third; time ... Ed Ball, Gor... ... Dusty Miller, ... fighter also ran. ... 107 (Harris,) 29 ... 105 (Kent,) even, ... (Brussel,) 5 to 1, ... Mary B. Clark, ... Avontellus and ... Teller scratched.

...furlongs: Star of ...Harris,) 6 to 1, won; ...(R. Smith,) 6 to 1, ... (Koerner,) 8 to ... Hazeline, Lord ... Heather, Joan of ... Trollant. Doc ... Lon, Long Nick and ... Sunlight and ...

...RACE RESULTS. ...ON EVERY RACE. ...ASSOCIATED PRESS—P. M.) ...CLAND, Jan. 12.—The ...at Emeryville track, ...

Three and one-half furlongs: Firestone, 114 (L. Williams,) 1 to 6, won; Wilmore, 106 (Horner,) 13 to 1, second; Jeremiah, 103 (McBride,) 12 to 1, third—time, 0:43 1-5. Rhinestone, War Sawyer, Pajerita, Luxuric, Wayne and Irish Mike also ran.

Five furlongs—Temacea, 97 (Horner,) 6 to 5, won; Red Bill, 98 (Dugan,) 75 to 1, second; David Boland, 111 (L. Williams,) 8 to 1, third—time, 1:02 2-5. Cloud Light and George P. McNear also ran.

One mile, selling—Dorado, 104 (Horner,) even, won; Lazelle, 99 (Hunter,) 9 to 1, second; Lucian, 104 (Graham,) 2 to 1, third—time, 1:45. Byromerdale, Pickaway, Pinaud also ran.

Six and one-half furlongs, Andrew Selling stakes—Rapid Water, 109 (L. Williams,) 11 to 10, won; Joe Coyne, 106 (Brown,) 11 to 2, second; Burleigh, 106 (Graham,) 6 to 1, third—time, 1:23 1-5. Mandator, Miss Officious, Hector, Mansard, Mary F. and Blagg also ran.

Mile and one-sixteenth — Fulletta, 107 (Graham,) 3 to 2, won; Gov. Davis, 104 (Sandy,) 7 to 1, second; Graphite, 106 (C. Miller,) 7 to 1, third—time, 1:51. Miss Rillie, Plausible, Beechwood also ran.

One mile, the Bourbon Belle handicap—Sir Edward, 113 (Graham,) 6 to 5, won; Northwest, 97 (Davis,) 5 to 1, second; Ramus, 102 (Horner,) 12 to 5, third—time, 1:43 3-5. Boloman and Rightful also ran.

New Orleans Card.

NEW ORLEANS, Jan. 12.—In the steeplechase, the second event at City Park today, Jockey E. Morrison was thrown and badly hurt. Jockey Huestion was also thrown.

Lucky Charm, the most consistent performer of the present meeting, was shot and killed today by his owners, the horse having broken down. Results:

Five furlongs—Spider Web won, Duchess of Montebello second, Kankakee third—time 1:01 3-5.

Steeplechase, short course—Uncle James won, Aules second, Barefoot third—time, 3:05 3-5.

Three furlongs—Lattice won, Ruby Wicke second, Stephen third—time, :35 4-5.

One mile—Gold Ice won, Judge Post second, Columbia Girl third—time, 1:40.

Seven furlongs, handicap — Emergency won, Meadow Breeze second, Phil Finch third—time, 1:25 2-5.

One mile, selling—Wes won. Consideration second, Polly Prim third—time, 1:39 3-5.

GOOD HUNTING.

Ideal Hunting Conditions Despite Heavy Weather—Good Sport With Snipe.

Despite the idea in Southern California that long-continued rains mean scattered birds and spoiled sport, two unusually good days marked the sport of the last week.

The country was inundated from one end to the other, and pools of considerable size stood in every depression, making good resting places for ducks. Conditions were as nearly ideal for the duck hunter as he may ever expect to find them, and yet all the clubs had very fair shooting, both a week ago yesterday and last Wednesday, not excepting those which take their week-end sport on Sunday.

Roaring southeasters in seemingly endless succession, high winds and squalls of rain featured both the Saturday and Wednesday shoots of clubs in the Chico country, and resulted in rather small turnouts. This is, in fact, the chief cause of the deterioration noticed in shooting during the rains; the inclement weather keeps some parlor hunters at home.

Circuit Judge DeBolt has refused to dissolve the injunction restraining the Hawaiian Territorial government from exchanging its lands on the island of Lanai for other lands. The judge holds that the proposed exchange is illegal and unwarranted. His decision checks the plan of Gov. Carter to make the exchange.

...ISH AND SCOTCH TO PLAY FOOTBALL.

...football may be... ...game in Los An... ...ter of English and ...ppen to make it so, ...is no winter out... ...ence in Southern ...there is a field ...

...English players are ...on Washington's ...working out at Ag... ...number of them ...afternoon at 1 ...game.

...club has taken up ...Scotch players, and ...for the eleven ...club against the ...12. Prominent ...players are McDou... ...Hackett, Alex Shed... ...Richie, ...one of the most ...ers, and is looking ...business arrange... ...English players ...Brown, Higgins ...

As the public school boys are going to take up the association game, some of the players may volunteer their services as coaches of the various teams. Each of the public school teams may be coached by the same man, and thus establish a rivalry between the big players as to which shall turn out the best eleven.

It is proposed to invite the school boys to witness some of the games to be played by the big teams in order that they may learn the fine points of the play.

Association football is played with the feet. It is a foul to use the hands. The players may "dribble," but that is the extent of the hand play. Sometimes the head is used, the ball being bounced from one player to another in that way.

Eleven men compose the team. There are: A center forward, right and left outside wing forwards, right and left inside wing forwards, center half-back, right and left half-back, right and left full-back, and goal tender. The latter is the only player who can use his hands to catch the ball, or to hold it when kicking.

PUBLIC PAYS ALL EXPENSES.

"Insiders" Make the Racing Game a Sure Thing.

Ascot Swallows Millions of People's Money.

Not Even a Square Gamble for "Outsiders."

"Would you rather be an insider looking out, or an outsider looking in?"

This is a saying often heard around the betting ring at Ascot, and it is always chanted by an "insider" looking "out," a bookmaker or an employé of a bookmaker, and it can be stated that a man looking in at the racing game has a slim chance to make money.

The expense of making a book is enormous. In the first place, on a track like Ascot or Oakland, the "cut in," or fee to be paid the racing association for the privilege of booking for each day is $120, salaries of two "block" men, $15 a day each, or $30; salaries of three box men, $10 a day each, or $30 and each book usually has one outside man at $10 a day, making a total salary roll of $70, and the incidentals are about $10 a day. The total expense of each book is, therefore, about $200 a day. There are about twenty-eight books at Ascot Park, and they pay out, before going to work each day, the sum of $5600. The meeting lasts ninety days, during which time the books pay to the association and for salaries, the enormous sum of $504,000.

At an average attendance of 3000 daily, for ninety days, at $1 each, the gate admissions are $270,000, making a total of $774,000 taken from the public of Los Angeles to see the game. And these figures are based on the assumption that the bookmakers do not make a cent; whereas it is conservative to figure that they will average winnings of $8000 each, or an additional sum of $224,000.

LOSE FORTUNES.

Thus a portion of the public who usually can ill afford to gamble, put up the collossal sum of $1,000,000 to see horses run for ninety racing days.

It seems impossible to conceive of a community as law-abiding and as respectable as is Los Angeles, allowing a game in which there is not as much chance of "breaking" as there is gambling at Monte Carlo.

The "soap" game of our old country fairs, or the "chuck-luck" game of the mining camps, are as easy to beat and are as a rule conducted in as honest a manner.

There is no game of chance in the world which is so easily manipulated as the racing game. While there are honest horse owners, and honest bookmakers, there are horses in practically every race who are not "trying today." But the public who play do not know it. Every day at the track is heard the expression among the "wise ones"—those who are strictly on the "know"—that such a horse "isn't trying at those odds." In the language of the "insider" looking "out," the horse is a "laub."

And the many ways of making a horse a "laub" would fill a volume. In a close race—where the horses figure nearly the same—a small drink of water before coming out, a big feed in the morning of the race, a little "slow-up" dope, which makes the horse inclined to sulk, and, most potent of all, the "instructions" given to the jockey. These, and many more schemes, will keep the horse out of the money.

Sometimes an owner will "lay a horse up" with two or three books. For instance, a horse has been running well, has been "rounding to" to his best condition. It has been entered where, with ordinary racing luck, it should win. Everybody knows it should win, and the bookmakers know it as well as the public. There is where the two or three bookmakers, or sometimes only one, with the help of the crooked horse owner, gets the public's money.

Suppose the horse is entered where the winning end of the purse is $325. The odds will be low, probably requiring the bettor to put up $5 to win $4. Then there is the chance the owner takes that if he runs on the "square" his horse might get off poorly or have bad racing luck, and not win. So he goes to his two or three bookmaker friends, (there are always some bookmakers it is safe to approach on these affairs,) and "lays" the horse up—guarantees it will not win.

The bookmakers give him, say, $250 each, or a total of $750, for not winning. This sum is $425 more than he could make if his horse had the racing luck and won. And then the bookmaker gets his figures in the public's pocket. Where he would usually take, say, $500 to $800 on this legitimate favorite, he takes safely from $2000 to $4000. But he does not stop there.

There is usually another horse in the same race that figures close to the favorite. With the favorite "out of it," the books in on the deal refuse to take much money on the next horse, or if they do they bet it back in the books not "in," and the result is a clean-up and the Los Angeles race-going public pay the bills.

Often a race comes up in which, out of ten or twelve horses, but two or three figure to have a chance to win. The two or three owners get together and agree about this way: "Now we can't all win. Bill, you win it, and Tom and I will stay out, and we will divide the purse, and all bet on Bill's horse." So the dear racing public is hit again. "Tom and I" instruct their jockeys, or dope their horses accordingly, and each owner bets $300 or $400 on "Bill's" horse, at, say $3 for each $1 they bet.

NO CHANCE TO WIN.

What chance has the public at the game? There never was a man not on the "inside," who made a permanent winning at racing.

After the owners, or the bookmakers, have their chance, come the jockeys. There is one boy riding at Ascot who was at the Spokane meeting, up in the "bushes," as racing men call it. This boy rode a horse at that meeting which should have won easily. But he didn't. The owner is as honest as any man in the business. He thought his horse could win, and bet several hundred dollars on it's chances. At the end of the meeting this owner heard something. He went to the jockey, who was drunk and had been talking freely, grabbing him by the collar he asked the boy why he had pulled his horse. The poor drunken jockey commenced to cry and told his story.

Another horse owner in the same race had given him $200 to give the horse a bad ride and not win, which sum the jockey bet on the winner, netting him about $800 on the transaction.

One the Coast, today, judges of the horses that run, and of whose results they are sole arbitors, bet on the results. There is no doubt but that some of them own horses, running in other colors.

In Los Angeles was once a certain owner who got so crooked he threw the judges down, and they even bet on the "laub" he foisted on them.

So they ruled him off. But he was reinstated, and went up to Oakland, and the first race he had anything to do with, was the biggest robbery ever committed on the Pacific Coast, where there are some pretty good hands in the racing business.

MAKING A KILLING.

His horse was an odds-on favorite at $1 to $2, and should have beaten his field from fifteen to twenty lengths. He finished absolutely last, and Sugarmaid, a horse that opened at 60 to 70, was played down by friends of Lotus's owner to 20 and 30, and just romped home. It was as bad as going out in a dark alley with a piece of lead. And what did the judges do? Not a thing.

The owner explained that the horse was lame. If it was lame, he should have been ruled off for running it, unless a sign was up on the blackboard that such was the fact. If it was not lame, he should have been ruled off for cheating. After the race the mother of the boy who rode Lotus showed "Sugarmaid" tickets to women friends in the grand stand.

There was a peculiar feature of this race, in that an honest jockey was an unwilling helpre. Everybody knew that, according to form, the horse he was on figured second. That he would not ride crooked, nearly everybody knew, and the "wise" money was thus enabled to make the "killing" stronger. As Sugarmaid was touted as not up to form, and didn't figure, and no one could bribe the jockey, the logical conclusion was that if Lotus was beaten, the second favorite had to win. This horse came second, but Sugarmaid, the "sleeper," won.

Nothing shows the crookedness of the whole game as much as the fact that the men who were expelled from the game were reinstated. Nearly every crime against decent sport was proved against these men. But one is in Los Angeles racing, the other in Oakland. What chance has the public against them? They had "doped" horses, had them pulled, laid them up with bookmakers time and time again.

HISTORY OF TROTTING.

Yankee Was First Horse to Go Mile to Harness in Less Than Three Minutes.

The trotters did not break many world's records during the season of 1906. In fact technical marks were about all that had to be entered on the books. Sweet Marie's 2:03 3-4 in a second heat was the most noteworthy performance of the year, since it was the fastest second heat ever trotted. Cresceus still holds the world's record for the best mile in a race—2:03 1-4—made in the first heat of his match race with The Abbott, in 1901.

At the close of the year 1806, just 100 years ago, the fastest mile ever covered by a trotter up to that time was in 2:59. This performance, then considered a wonderful one, is credited to a horse called Yankee. Four years later, in 1810, Boston Horse trotted a mile in 2:48½. It was not until 24 years after that, in 1834, that Edwin Forest, under saddle, trotted a mile in 2:31½, while in the same year Sallie Miller went a mile in harness in 2:37, and it was 11 years after, in 1845, that Lady Suffolk took a world's trotting record of 2:26 under saddle, and a harness record of 2:29 1-4. In 1849 Pelham trotted a mile in 2:28, and in 1853 Highland Maid lowered the record to 2:27, which mark later in the same year was equaled by Tacony.

It was in 1859 that Flora Temple reeled off the first mile of a race in 2:20. This little mare, whose name will be remembered as long as the harness horse game lasts, took a record in that year of 2:19 1-4, which stood as the champion performance until the great Dexter appeared, and in 1867 went a mile in 2:17 1-4. Then came Goldsmith Maid, a mare whose phenomenal racing achievements, all things considered, have never been approached by a harness horse, and probably never will be.

In 1871 Goldsmith Maid set the world's record at 2:17, and this held good until 1874, when she reduced her own mark to 2:14, which stood until St. Julien, in 1879, trotted in 2:12 3-4, which was the world's record for a trotter until he reduced it in 1880 to 2:11 1-4. Jay-Eye-See was the first horse to trot a mile in 2:10. This he did in 1884, and in 1885 Maud S. took a record of 2:08 3-4. Since then the world's trotting record has been gradually reduced, as follows:

Nancy Hanks	1892	2:04
Alix	1894	2:03¾
The Abbott	1900	2:03¼
Cresceus	1901	2:02¾
Lou Dillon	1905	*1:58½

MEN

I Never Guess

Experiment or take chances of any sort. I attempt to cure only those diseases that I have been curing for the past sixteen years, and I believe I am justified in saying that I have learned all about them. Were I lacking in knowledge pertaining to my specialty I would never have attained to my present success, nor would I today be recognized as the leading specialist treating men's diseases. If afflicted, you can depend upon it that the service I offer you is the service you need and is service such as can be rendered by no other physician.

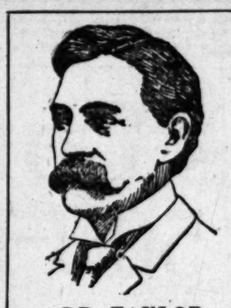
My practice is the largest because I invariably fulfill my promises.

Varicocele

Under my treatment the most aggravated cases of varicocele are cured in a few days' time. There is no pain, and it is seldom necessary that the patient be detained from his occupation. Normal circulation is at once restored throughout all the organs, and the natural processes of waste and repair are again established. If you are afflicted with varicocele, consult me at once. Delays can but bring on aggravated conditions and nervous complications that will impair the vital functions and involve the general health.

Contracted Disorders

In the treatment of contracted disorders I offer a service such as no other physician can render. The remedies I employ have a most thorough and positive action in cleansing the membranes of all infection and subduing all inflammation. My manner of application insures absolute thoroughness and removes every possibility of relapse or a chronic stage. My cures are not only thorough, but are accomplished in the briefest time possible.



DR. TAYLOR
The Leading Specialist

You Pay When CURED

Don't throw this announcement away. Cut it out; put it where you can find it, and if what I have to say to you today is not of GREAT interest, watch for another talk. Shall I send you a treatise? I will if you live out of the city; and if you can call I will give you in addition a beautifully engraved chart.

Consultation Free

ONLY

I am never in doubt

I am never in doubt as to what the results from my treatment will be. Day after day for sixteen years I have been curing cases after cases of the several diseases peculiar to men. No case comes to me new, the like of which I have not treated scores of times in the past, and I can always say definitely whether I will be able to effect a permanent cure. I never hold out false hopes or make promises that I cannot fulfill and you can rely absolutely upon any encouragement I may be able to offer you. If I promise you a cure, a cure will follow.

"Weakness"

I cure functional weakness in men. I know of no other physician curing this ailment. Most doctors treat wrongly. They give stimulants and tonics. These things can't cure. "Weakness" is a symptom of prostatic disorder and the treatment must be local. This is a truth that I myself revealed. I have perfected the only system of local treatment that cures "weakness." A few doctors over the country claim to cure by the same method, but their treatment is only an imitation of the genuine "Taylor" method. The genuine is here and is administered by its originator. Don't hope to find it elsewhere.

Specific Blood Poison

No dangerous minerals to drive the virus to the interior, but harmless, blood-cleansing remedies that remove the last poisonous taint.

Dr. Taylor & Co.

305½ S. Spring St., Cor. 3rd
Ramona Blk., Los Angeles



MEN

WHY DO MY PATIENTS get the results they are looking for?

THE ANSWER IS SIMPLE: I take great interest in your CASE and will work hard and honestly to accomplish a thorough and complete CURE.

I AM NOT AFRAID to exert myself in your behalf. This is why I am SUCCESSFUL.

Wide Experience

Has proved that personal treatment of chronic diseases is the only reliable and sure way of effecting a speedy and complete cure. It costs no more to have good treatment than to be guessed at, and is much safer.

Functional Weakness

My treatment for functional decline or "Weakness," as termed by some, is the result of years' special work in functional disorders; the results I obtain are by direct methods and not in common use. They are more satisfactory, more lasting and more certain than those obtained by common methods. My treatment is only given in person, for I can see and know that each application has the desired effect.

CONTRACTED DISEASES.
Become chronic through improper treatment, painful, caustic remedies are the direct cause of stricture, ulceration and deep-seated inflammation of the urinary tract. Every case now chronic could have been cured in one week to ten days with the right treatment scientifically applied. I am confident I cure these ailments more quickly than any one, and with less pain or inconvenience to patients.

STRICTURE.
I cure the right way once and for all. I remove all urethral obstructions, inflammation and soreness and restore the membrane to a healthy conditions, usually in ten to fifteen days.

VARICOCELE.
My treatment effects a cure in four to six days, and the cure will be PERMANENT. Normal circulation is quickly restored, the pains cease, swelling subsides, the patient's strength and vitality improve immediately.

Dr. Morton, 316 So. Broadway

Hours 9 to 4, 7 to 8 Sundays 9 to 12

...MOLINE...

There is a Car called the Moline,
For easy riding it's a dream.
Don't listen to others' denunciation,
But call and get a demonstration.
This Car will stand close inspection;
No doubt it will be your selection.

NUF SED

2-cylinder	20 H.P.	Touring Car $1350
4-cylinder	20 H.P.	Runabout $1800
4-cylinder	20 H.P.	Touring Car $1850
4-cylinder	25 H.P.	Touring Car $2100
4-cylinder	35 H.P.	Touring Car $2600

Sales Rooms 602-606 North Main Street
1212 South Main
WM. GREGORY

CHINO RANCH

Most fertile acreage and best water bearing land in Southern California.

Alfalfa—English Walnuts Berry land.

On Southern Pacific R. R. close to schools and churches.

Price $150 per acre with plenty of water developed—easy terms.

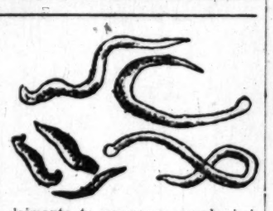
Let us take you out.

Morris H. Wilson & Company

686 Pacific Electric Bldg.
Phone Home F7304 or Sunset Main 2302
Full Commission Paid to all Agents

Yglesias Institute

Consultation FREE
700 S. Grand Ave.
Office Hours 8 to 12, 2 to 6



Be it known to suffering humanity that the Yglesias Helminthological Institute is the only institute in Los Angeles where the genuine remedies of the late Dr. Manuel Yglesias, the world renowned Helminthologist, are dispensed. We have exclusive possession and control of all his patent helminthological remedies—all other claimants to same are merely imitators. We have the U. S. patent for medicine compound for tape worms and all other parasites of the human body. All treatments under direct charge of Dr. C. J. Schmidt. Consultation free. Hours 8 a. m. to 6 p. m. YGLESIAS HELMINTHOLOGICAL INST., 700 S. Grand Ave.

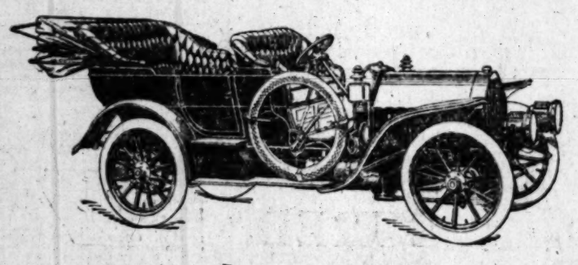
R. S.

Stands for Reading Standard Motor Cycle.
It's the Best.

John T. Bill & Co.
10th and Main Street

THE SILENT NORTHERN
Silent As The Stars
THE DIAMOND MOTOR CAR CO., State Distributors 959 S. MAIN STREET Los Angeles, Cal.

Pope-Toledo '07
50 H.P.



Four speed selective transmission, 36-inch wheels. Seats 7 in tonneau. Equipped with five lamps, high tension magneto and cape top.

$4600.00

See the Pope-Toledo at the Automobile show

Our show car leaves the factory this week by express. When you see the Pope-Toledo at our exhibit, you will see something novel in automobile construction. You will see the best ideas of the best foreign and American construction embodied in one car—the Pope-Toledo. A car constructed of

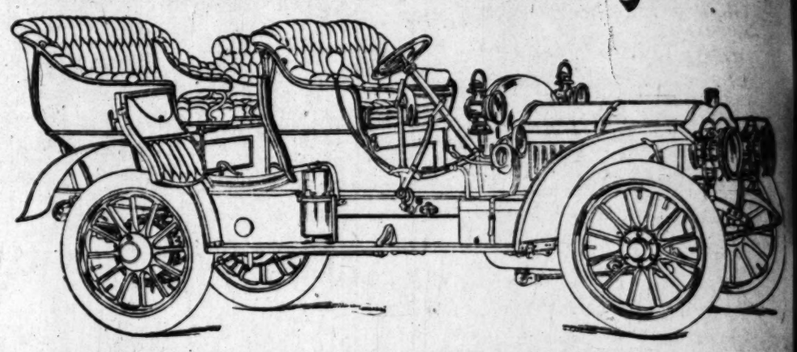
Chrome Nickel Steel Throughout

Thirty-six-inch wheels! (all big cars must come to this) and front axle set forward under the radiator (as all really up-to-date cars now use.)

Reverse spring hangers insure easy riding and yet permit the car to set low to the ground and yet preserve the maximum clearance.

We want you to look the Pope-Toledo over from tires to tonneau and compare, point by point, with other cars.

Thomas Flyer



60 Horse Power. Equipped with High Tension Magneto. Best Top and Cover, all Lamps and Generator

$4350.00

Every Thomas Car sold last year (15 in Southern California) is giving satisfaction. The expense of upkeep has been small, the cars have given good service. The sales have been also because they *give satisfaction*. The 1907 car is better than ever. The changes have not been radical but all tend towards refinement of detail, simplification and better material.

NOW ABOUT DELIVERIES. Watch most of the *other* factories fall down this year! *Promises vs. Deliveries. We have three cars for delivery after the show. These are on the way.*

Not "Promised for Shipment"

See Our Exhibit at the Automobile Show.

This has been fine weather for ducks, also motor boats. Suppose it rains this week. Wouldn't you like a motor boat to go home in at night? We have them!!

Two carloads, motor boats, canoes and sail boats en route! A stock will always be carried at

THE ANNEX 420 South Hill Street

Bulletin

Here you will find from week to week "What's Doing" in the automobile world.

Week Ending Sunday, January 13

2 Buicks sold to C. H. Judd.
Buick sold to A. R. Davis.
Buick sold to C. H. Harris.
Stevens-Duryea 4-cylinder sold to G. B. Wardman
Thomas Flyer for show arrived.
Carload Buicks shipped.
Thomas Flyer for E. C. Shevlin arrived.

At the Automobile Show, if you wish to reach our exhibit by phone call Home Number 8247

Thomas Detroit

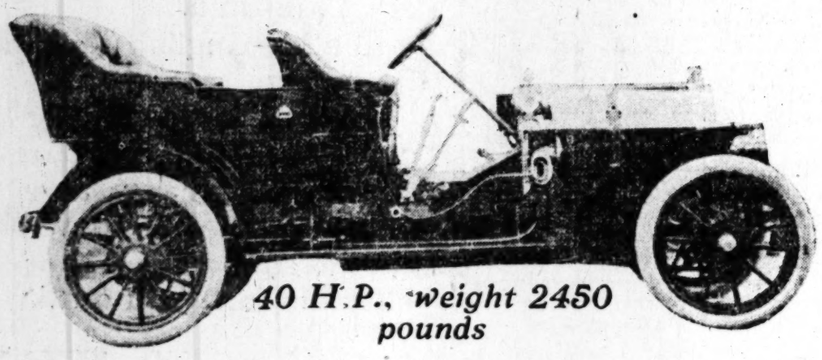
$2900.00

The Thomas Detroit 40-Horse Power Car is the PERFECTED RESULT of four years' successful Automobile designing by such engineers and builders as Coffin, Chapin and others, combined with the best ideas of the E. R. Thomas Motor Company (of Buffalo) corps of highly paid designers. The result is a car beyond their most sanguine expectations.

All the best ideas of the best designers and the best construction of the best factories are incorporated in this new (or rather completely developed) car. 40-Horse Power Motor—simple, clean cut, powerful and flexible. A three-speed forward selective transmission, different in construction and handling from anything else. Large bearings, flexible control, and properly constructed and designed chassis, give to this car a wonderful sweetness of operation, unapproached by anything in her class. Large wheels and tires (34x4,) a 112-inch wheel base, I beam axle, pan under entire motor and transmission, instantly removable. A wonder on hills, the smoothest, quietest, snappiest performer in the country. The touring car seats five, large roomy tonneau, fully equipped, lamps, storage battery, etc. The runabout is built as a runabout (not a touring car with the tonneau removed.)

Runabouts and Touring Cars Enroute.

See our Exhibit of Touring Cars and Runabouts at the Automobile Show

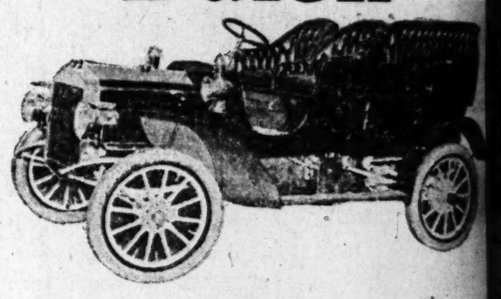


40 H.P., weight 2450 pounds

SOUTHERN CALIFORNIA AGENTS:

C. E. Johnson Company, Long Beach	Fred R. Lewis, Pomona
Pasadena Auto Company, Pasadena	C. H. Judd, Azusa
Hunt Automobile Company, San Diego	F. Fay Sibley, Riverside
Redlands Auto Company, Redlands	Wm. F. Lutz & Co., Santa Ana
	Arrowhead Garage, San Bernardino

Buick



"Good Everywhere But Best on Hill"

Look at the BUICKS on the streets. You cannot find a street without its BUICK. There must be a reason. There is:—Steady service, freedom from repairs, low expense of maintainence, make this the most popular two-cylinder car today. Remember

B-U-I-C-K
Spells Satisfaction

We have thirty cars in stock for immediate delivery.

The BUICK is the winner of practically every hill climb and race meet entered in the United S

Full 22 Horse Power

Price, Including Storage Battery, Steel Apron Und Engine, Five Lamps and Generator

$1400

Western Motor Car Co.

DISTRIBUTORS

415 South Hill Street

Chas. E. Anthony, Pres.
Earle C. Anthony, Mgr.

Will Exhibit Jan. 21-2 Automobile Show

...me Extra Clearance Specials

...window shades..... 20c

...White Enamel or oak cottage ...with 25c

Mrs. Pott's Irons, 3 in a set with cold handle..... 85c

Good folding sewing table with yard measure..... 85c

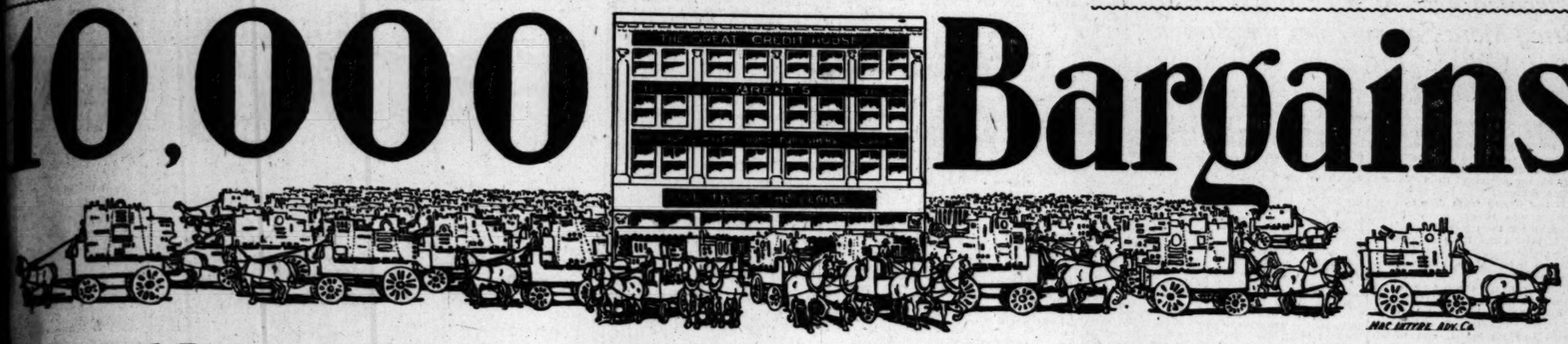
BRENT'S

710-712-714-716-718 South Main Street, Near Seventh

Get Credit for Sale Goods

Only another advantage of buying at Brent's, especially during big sale. Come and select what you want at present sale prices and pay for goods same as if we were asking regular price. All goods marked in plain prices for spot cash—if you wish credit we merely add 10 per cent. In every case our prices are 25 per cent. to 40 per cent. less than trust stores ask.

10,000 Bargains



Our Second January Clearance Week Offers Even Better Bargains than the First

DRESSERS
Big Clearance

Fine SOLID OAK DRESSER, 20x42 base, with divided top drawers, handsome pattern French plate mirror 20x24; 100 in the lot. CLEARANCE SPECIAL..... $10.75

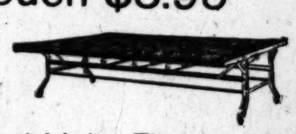
SPECIAL $17.50.
Dresser similar to cut; comes in quartered oak, dark and tuna veneered mahogany and bird's-eye maple; has serpentine divided top drawers; has 22x28 shaped French plate mirror; 96 in the lot. CLEARANCE SPECIAL..... $17.50

All higher priced dressers have Clearance Special prices—$30.00, $35.00, $40.00, $50.00, $55.00, $65.00, $75.00 and up.

This Sanitary Steel Couch $3.95



$3.95



Made of best angle iron. Has heavy tinned steel fabric. The very best couch you can get.

CLEARANCE SPECIAL $3.95

This Extension Table $12.50
Big Clearance

This handsome pedestal extension table; extends to 6 feet; comes in golden or weathered oak; easily worth $17.50. Clearance Special.... $12.50
8-foot size $14.00
The same pedestal with 42-inch SQUARE top, 6-foot size..... $11.50
8-foot size..... $13.50



Combination Card Table and Chair Worth $20
Clearance Price $15.75

As a chair very comfortable and very convenient as card table. Has leather seat and place for cards and chips. Regular price $20. CLEARANCE price..... $15.75

Convenient weathered oak cellarette. Regular price $14. CLEARANCE price..... $9.75

Mission Desk $24
...Mission desk, has ...drawers and two large ...writing space 34 inches ...Regular price $30.00. ...CLEARANCE $24

$35 Music Cabinet $27.50
Elegant music cabinet, 24 inches wide, 50 inches high; polished mahogany; has French plate mirror. Regular price $35.00. CLEARANCE price.. $27.50

...g Machine Special --- Lowest ...yet, $15. $1 Down, $1 per Week
...MACHINES. To get ...we will sell THIS WEEK ...PLEX D machine; has ...full set STEEL foot at... ..... $15.00
...and $1.00 Week.
...$18.75, $22.50, $25.00, ...60.00 and $45.00.
...$1 down and $1 week.

Cuckoo Clocks 25c
We want you to SEE our MACHINES. To get you to see them we will sell you an ornamental CUCKOO clock; has weight movement; it is worth twice as much just as an ornament. REMEMBER, MACHINE DEPARTMENT, 2nd floor 25c

This Crib $2.10



This crib is made of Hard MAPLE. Has excellent woven wire spring; legs fold under. CLEARANCE SPECIAL $2.10

...0 Parlor Set $12.75
...Spiece parlor set, ma... frames, upholstered in ...; worth $12.75

$8.50 Bedroom Table $6.50
Mission bedroom tables with drawer and shelf; regular $8.50 values. Special..... $6.50

$15 Hall Tree $10.75
Fine hall tree, mission design; has French plate mirror, box seat, etc.; our regular price $15. SPECIAL..... $10.75

...Morris Chair $16.75
...weathered Morris chair, ...style; has best leather ...worth $25. ..... $16.75

$14 Mission Clock $9.75
Fine Mission clock; 70 inches high; brass pendulum and hands; worth $14.00. SPECIAL..... $9.75

...Parlor Cabinet $8.75
...parlor cabinet mahog... ...French plate mir... ...worth $13.50. ..... $8.75

This Chair $2.25
This fine BOX SEAT chair is solid oak; has saddle seat; comes in golden and weathered finish; worth $3.00. Our Clearance special..... $2.25
Plenty of them.
Same chair with leather seat, $2.95.



Hundreds of chairs, 1, 2, 3 and 4 of a kind, at about one-half original value.

$30 Parlor Table $22.50
Elegant parlor table, oval top 28x42; comes in quartered golden and weathered oak. Regular price $30.00; CLEARANCE price $22.50

Chiffoniers
Big Clearance

150 fine Chiffoniers thrown into this CLEARANCE Sale at less than half the prices you are asked in TRUST stores. All woods, styles and finishes. $8, $9.50, $10.00, $11.00, $12.50, $15.00, $17.50, $20.00, $22.50, $25.00 and up to $75.00.

400 Parlor Tables
400 Handsome Parlor and Library Tables are included in this sale. The prices are made to make them go. All shapes, sizes and woods. $3.50, $4.00, $5.00, $6.00, $7.00, $8.00, $10, $12, $14, $15, $17.50, up to $60.00. Every one worth ONE-HALF more.

EXTRA CLEARANCE SPECIAL
10 Patterns Fine Brussels Carpets Worth 90c yd, Clearance Special..... 60c yd.

...Hall and Stair Carpet Remnants
2, 4, 6, 8, 10, 12 and 14-yard remnants in Brusselette hall and stair carpet:
2-4 width 20c
3-4 width 30c
5-8 width 20c
4-4 width 40c

This Elwood Range $18
This range, our No. 7-18 Elwood, has 6 covers. Has 18-inch oven. Guaranteed..... $18.00

The Peerless ranges are sold exclusively by "Brent's." No better ranges anywhere. For size and quality our prices are the lowest.

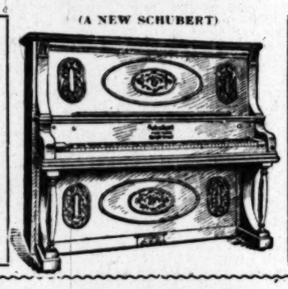


No. 6A Peerless $12.50
No. 7A Peerless..... $16.50
No. 7F Peerless..... $20.00
No. 68-18 art steel range $32.50

Clearance Prices on Pianos

And You Get Credit Just the same.

(A NEW SCHUBERT)



Handsome new upright pianos, standard size, 7 1-3 octaves, powerful tone..... $245
$1.00 Down, $1.00 Weekly—NO INTEREST.

Fine HAMILTON piano, walnut case. Regular price $400.00 CLEARANCE price..... $300
$5.00 Down, $5.00 Month—NO INTEREST.

Beautiful KING piano, quartered oak case. Regular price $450.00. CLEARANCE price..... $330
$6.00 Down, $6.00 Month—NO INTEREST.

Handsome STRAUBE piano, massive burl WALNUT case. Regular price $550.00. CLEARANCE price..... $425
$6.00 Down, $6.00 Month—NO INTEREST.

$30 Leather Couch $21.00
A well constructed frame, good leather covered, plain top, spring edge; a couch that we always considered extra good value at our regular Anti-Trust price, $30.00. Special offering of the big CLEARING SALE at $21

$10 Gift Chair $4.50
Handsome gilt chairs; well upholstered; worth up to $10. SPECIAL $4.50

$9.00 House Desk $6.75
Convenient house desk; comes in mahogany, golden and weathered oak; worth $9.00. SPECIAL $6.75

These Prices Mean a Quick Clearance of All Remnants

Ingrain Carpet Remnants; some room sizes; 50c, 40, 30 and 25c yard.

Pro-Brussels Carpet Remnants; room size; 40c yard.

Brussels Carpet Remnants; 2, 3, 4, 6, 7, 8 and 10 yards; 40c and 35c yard.
Room sizes, 50c and 45c yard.
AXMINSTER CARPET REMNANTS, 60c, 55c, 50c, 45c and 40c yard.

Gas Ranges
Big Clearance



The COOKER CHIEF, ESTATE, PEERLESS and CLIMAX Gas Ranges are sold EXCLUSIVELY by BRENTS. These ranges are the BEST you can buy. EVERY range lined with ASBESTOS, which insures DURABILITY and EVEN BAKING. They are GUARANTEED.

4-14 Cooker Chief $15.00
10-16 Estate $20.00
10-18 Estate $22.50

Cooker Chief, Like Cut $12.50

Discounts During January Clearance

25 Per Cent. Discount
25 per cent. discount on all mantel and wall clocks. We have a large stock and you will find just the clock you want.
$6.00 mantel clock $4.50
$8.00 mantel clock $6.00
$10.00 mantel clock $7.50

20 Per Cent. Discount
20 per cent. discount on ALL lace curtains, portieres and couch covers. Our full line, including all styles and qualities. Don't miss this.

40 Per Cent. Discount
40 per cent. discount on all hollow silverware.
$10.00 silver water pitcher..... $6.00
$8.00 silver table set $4.80
$6.00 silver chafing dish $3.60
$4.00 silver butter dish..... $2.40
$2.00 silver mugs $1.20
Hundreds of other articles.

40 Per Cent. Discount on all
Fancy china and glassware berry sets, lemonade sets, pitchers, cups and saucers, B. & B. plates, sugar bowls, creamers and hundreds of other pieces.

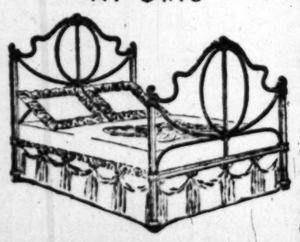
Clearance of Office Desks
...the CLEARANCE prices we have put on ALL ...would come quickly. We will save you 20 to 40 per ...$6, $19.75, $25, $27.50, $30, $35, $40, $50, $60 and up

Clearance of Office Chairs
...office chairs priced particularly low for this sale: ...$8, $10, $12 and up.

...50 Oak Card Table $25.00
...Has automatic reversible top. Golden quar... finish. Regular price $37.50. ..... $25.00

Big Clearance of 500 Iron Beds

BUY THIS ONE AT $4.75



We want to give you a chance to get a HANDSOME iron bed at a CLEARANCE price. We have included in this sale just 500 handsome iron beds. They are in all designs and colors. Prices are profitless.

We show here two of the good styles. You cannot get their equals elsewhere at anywhere near these low prices. 500 beds at such prices will not stay with us long, so come early for yours.

BUY THIS ONE AT $13.75



$10 Refrigerator $6.75
Our No. 150 Jewel Refrigerator, like cut, worth $10.00. Refrigerators are really necessary all the year. CLEARANCE SPECIAL $6.75



$6.00 Parlor Chairs $4.00
Beautiful upholstered parlor chairs, circular design. Cheap at our regular price, $6.00. SPECIAL $4.00

$2.50 Bedroom Stand $1.25
20-inch square top, comes in golden and weathered oak. Our regular price $2.50. SPECIAL $1.25

$37.50 Easy Chair $20
Elegant leather easy chair. Regular price $37.50. CLEARANCE..... $20

$20 Mission Settee $14
Comfortable settee, mission style, dark red leather seat. Regular price, $20. CLEARANCE price..... $14

Chafing Dish Cabinet $8.75
Fine chafing dish cabinet, weathered oak, mission design. Regular price $15. CLEARANCE price... $8.75.

Bissell's Carpet Sweepers, $2.50, $3, $3.50, $4, $4.50.

DANCERS NOW TAKING THE WORLD BY STORM.

Educated Feet of a Pretty Woman Bring More Salary Than the Brains of a College Professor—Poses by Famous Beauties.

DANCERS enthralling kings; dancers wedding millionaires; dancers buying yachts and automobiles; dancers taking cities by storm and drawing higher salaries than tenors and prima donnas!

This is the record from day to day. The dancer was never more feted, more sought for than now.

Truly it is the age for the muse of terpsichore.

For a time it looked as though dancing were a lost art.

For half a century the art as it has been practiced in the brilliant days of Elisler and Tangloni seemed to have passed. True, the Grand Opera at Paris still had its ballet, and in all parts of the world the ballet show, as an excuse for displaying the glories of the feminine form divine, continued to hold sway. But it was the loveliness of the woman, not the art of the dancer, that former the prime requisite.

Now the dancer has come back to her own. The poetry of motion is the aim of the amusement purveyor. He wants the performer who has mastered all the beautiful evolutions that appeal to the eye. She ought to be beautiful, of course, but this is not essential, for she can but dance.

The names of dozens of dancers, whose services are being eagerly fought for in Europe, immediately suggest themselves as votaries of the graceful art who have profited by the new preelection for an art that reaches way back into the haze of antiquity when dancing formed part of the religious ceremonies.

Otero, Guerrero, de Mendes, Aragon, Rocca, Westergaard, Hero, Deja are all worshiped now just as were their precursors of hundreds of years ago.

The revival in dancing has been about ten years reaching its climax. Undoubtedly Carmencita, La Loie Fuller and Otero had much to do with bringing it about.

Fuller, drawing an unimportant salary in a Hoyt farce, invented new forms of dancing, and was quick to see the better possibilities they had in Europe than in the United States.

She judged rightly, went to Paris, opened her own theater, made an unexampled success, and became rich.

Carmencita was less the business woman, but she went all over the world, and helped make people enthuse over the real art of dancing, and Otero and Merode, the latter with her classical dances, helped largely to effect the revival.

Europe's kings have not been without influence in favoring dancing. Emperor William of Germany has always delighted to pay honor to the queens of the fairy feet, so has King Leopold of Belgium, who heaped limitless wealth before the pretty feet of Cleo de Merode, and now the young King Alfonso of Spain has given orders that there shall be assembled for him in Madrid a corps of dancers, who, for beauty and ability, shall be without watch in the world.

The young ruler of the country of the Dons loves music and dancing more than any of the other arts, and it is his purpose to award the highest salaries and privileges to those who will help to keep Spain foremost in the art of graceful motion.

It is the plan of the King to keep out of the repertoire the dance music of the foreigns, and confine the work of his troop to strictly national dances.

Nor will he keep his dancers at home exclusively. He wants the world to know the beauties of the bolero, fandango, sequidilla and flamenco, and during the season which is not the fashionable one at Madrid, the company will travel to Paris, Berlin, Vienna, London, St. Petersburg and even to the United States.

One of the results of the newly-aroused interest in dancing is the greatly improved ballet that is now a feature of grand opera performances in this country. It used to be that opera-goers cared little about the kind of dancing that was furnished them. Frequently in operas like "Faust," the ballet was cut altogether, and where, as in "Aida," "Lakme," "Queen of Sheba," it was indispensable, it was so poorly given as to be merely a travesty on what art should be.

Now things are different. Herr Conreid, director of the Metropolitan Operahouse, thinks the dancing feature of his entertainments so important that he picks out the best premier dansueses in Europe. The art of the "Girl With the Red Domino" has attracted to the Metropolitan Operahouse many whom the fascinations of the music alone would never suffice to draw.

It has been the usual experience of the dancer to come up from the ranks, to have been an humble performer at first, a child dancer, a prodigy. Of such a kind was Merode, who began as an inconspicuous member of the ballet at the Grand Operahouse, Paris, and worked her way to the top.

Otero, who is mentioned as one of the stars that Alfonso hopes to take to Madrid, is a noblewoman, daughter of the Count and Countess Carassaw. She was born in Italy, and gained fame as a dancer when only 8 years old. She married the Marquis of Otero when she was only 13 years old, eloped from him at 16, and was divorced from him in 1889.

Many men with royal names have involved themselves in serious trouble for love of this siren of the dance. The brother of the Empress of Germany, the Duke Ernest Gunther, of Schleswig-Holstein, was omitted from the court circular on account of his persistent attentions to Otero, and it was even said that the Crown Prince of Germany, now the Emperor, was a victim of her charms.

Otero, after a long and varied career, in which at various periods she has been lionized in every capital of Europe, has finally decided to settle down and marry a wealthy Englishman named Webb.

But she will not quit the stage. Like women who once taste the joy of reigning as an empress of the dance, she is determined to continue to pirouette her way into the applause of the multitude, and more now than ever since as a part result of her own inimitable art, dancers all over the world are reaping a harvest such as none could have predicted ten years ago.

The Spanish girl is generally esteemed to be the best dancer, with the Italian second. The daughters of Castile have a dash and passionate abandon that seems to be lacking in other women, who, while they may possess limitless grace, do not imbue the measures of the dance with the proper fire.

In Spain they have never ceased to love the dance. The composers of that country have neglected opera in favor of dance music, because they found in the latter an easier and quicker road to popularity. And the women of the south of Spain will go through any amount of arduous effort in order to master a famous step.

For the great dance of the flamenco they regard it as no hardship to begin practicing in childhood and work for eight years, in order to finally obtain perfection.

There are some figures in this dance that really put the performer to a terrific muscular strain, but the delight it gives to the throngs and the resulting applause is always felt to be liberal repayment to the artist.

Alfonso will have to make a battle in order to monopolize the star dancers of the capitals of Europe. At the operahouse a dozen theaters and dance halls, Paris has use for as many high-class dancers as it can get. In fact, the supply is short of the demand.

Vienna is another capital that will pay any price to feast itself in the perfection of art motion, and London makes demands, which are seconded by the rich returns from theatrical tours of the United States.

It is the day of the dancer, a time when the properly educated feet of a pretty woman are worth far more in salary than the cultivated brains of a college professor.



REIGNING BEAUTIES ON THE DANCING STAGE.

Reckin We'll Pull Through.

Life an' love amazin'—
Work enough to do;
Though the sky ain't blazin',
Maybe we'll pull through.

Reapin' time an' sowin',
By the vale an' stream,
Find a flower that's growin'
Where we didn't dream.

Heaven that smiles above us—
Heaven, for which we long;
Home, an' hearts to love us,
An' the world a song.

—[Atlanta Constitution.

OUR DEBT TO CHINA.

Besides the Mariner's Compass and Gunpowder, We Received the Wall Paper Idea.

We are apt to forget, writes Miss Kate Sanborn, in her new book, "Old Time Wall Papers," how much we owe to the Chinese nation—the mariner's compass, gunpowder, paper, printing by movable types (a daily paper has been published in Peking for 1200 years—printed, too, on silk.) They had what we call the golden rule for 500 years before Christ was born. With six times the population of the United States they are the only people in the world who have maintained a government for 3000 years.

The earliest papers we hear of anywhere were imported from China and had Chinese or Indian patterns, coming first in small sheets, then in rolls. Some of the more elaborate kinds were printed by hand; others were printed blocks. These papers, used for walls, for hangings and for screens, were called "pagoda papers" and were decorated with flowers, symbolic animals and human figures.

The Dutch were among the most enterprising, importing painted hangings from China and the East about the middle of the sixteenth century. Perhaps these originated in Persia; the word "chintz" is of Persian origin and the French name for its imitations was "Perses."

About 1745 the Compagnie de Indes began to import these papers directly. They were then also called "Indian papers." August 21, 1874, we find an advertisement: "For Sale—Twenty sheets of India paper, representing the cultivation of tea."

Such a paper, with this theme, was brought to America 150 years ago—a hand-painted Chinese wall paper, which has been on a house ever since and is today in a good state of preservation.

CUPID DEFIES ANTISEPTICS.

GROOMS HAVE A HARD TIME AT LOVE MAKING.

New York Woman Determined Her Daughters Shall Not Marry Any Man Who Will Not Keep Up a Strenuous Antiseptic Warfare Against All Germs.

[Washington Star:] Cupid, soused in formaldehyde and with disinfected arrows, has been having a hard row to hoe against science in the antiseptic romance of the beautiful twin daughters of Mrs. Watts Sherman and the twin sons of Mrs. Burke-Roche Batonyi of New York. The Sherman twins—Irene and Mildred—are to be married to Francis and Morris Roche. This news, which comes from Newport, where the Roche boys are with their mother, who was Mrs. Burke-Roche, marks the triumph of love over Mrs. W. Watts Sherman's strenuous insistence that her twin daughters should not marry until she was assured that their antiseptic careers as girls in the germ-proof Sherman city and country establishments would be continued indefinitely in the homes that their husbands might set up for them.

Francis and Morris Roche have not, and will not, lead antiseptic lives, but they are healthy, happy, good-looking young chaps for all that. Upon them the world, by some has been left to work some of the rights and privileges from which he has been barred through the hitherto antiseptic lives of Misses Irene and Mildred Sherman. Ever since they were sanitary babies in antiseptic cribs the Sherman twins have been guarded against germs as though every one of the wiggling, goggle-eyed purveyors of disease and destruction was an ogre.

Mrs. Sherman has frequently said that she would as soon see an ogre in the nursery as an undisinfected doorknob, rattle, picture book or doll. The Sherman mansion, at No. 838 Fifth avenue, is famed as the only germless house in New York. "No germs need apply," is the notice that is constantly up there. Every germ that pokes his head inside the walls runs the risk of coming to an abrupt and terrifying end before it has the slightest chance of getting in its work. If a fly or a mouse is captured there it means the instant dismissal of the servant to whom the fault is traced, for the fly or the mouse is notoriously a harbinger of huge colonies of germs, and as such is doomed without the right of trial.

Whatever they do and wherever they are, Mrs. Sherman and her daughters wear long gloves. They even sleep in them. Only when they are bathing are their hands exposed to the atmosphere and the possible attacks of germs. Not even with their gloved hands do the Shermans or their servants touch many articles. Each has a pair of extension lattice tongs, which serve to raise any small object that they wish to move. Every drop of water used in the house is boiled, and only distilled water is drunk. Gloves, dresses, coats, hat, shoes—all that they wear—are sterilized and stored in hermetically sealed closets and chests.

The fight against dust is unceasing. Vacuum machine suck every particle of dust from the walls, ceilings and floors twice a day. Linings of zinc and cement and screens keep rats, mice and flies at bay. To catch any valorous rodent that might gnaw its way within, traps are scattered all over the house. Electrical connections are made, so that whenever a trap is sprung its number is registered on a switchboard. A servant then puts trap and captive into the furnace. Cats and dogs and birds are also banned. Mrs. Sherman used to believe that a canary could be taught to lead an antiseptic life and be fed upon sterilized food, but lately she began to have doubt, and canaries were banished.

As a caller steps into the lobby of the mansion his coat, hat, cane and overshoes are deftly removed and locked in an air-tight closet until he is ready to leave. Then the closet is sprayed with formaldehyde or fumigated with germ-killing gas. Tradesmen are not allowed to enter the kitchen. They are obliged to deposit their packages outside.

His Ma Was Due.

The way in which one Oklahoma editor announced that his mother was coming to visit him may seem a trifle breezy, but it's pretty safe to say that away down in her heart "ma" was prouder than forty queens:

This is the way he did it:

"The editor of the News-Republican is going to tog up a little this evening. Going to change collars and put on a pair of cuffs, if he can find any. Going to get shaved and going to get our shoes shined and the pegs cut away, so we can walk right peartly.

"Ma's a-comin' down to see us. You know who ma is. Ma is our only ma, and she's a good one, too—one of the old Ohio Quaker sort, you know.

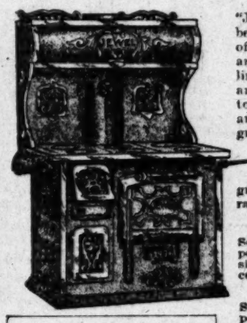
"Ma lives in Kingfisher. She was our ma when we were born; she was our ma out in Western Kansas when we hunted prairie coal; she was our ma when we drank parched-corn coffee in old Oklahoma in '89, and she's our ma now. She's the best ma we ever had.

"If you see us tomorrow walking down the street with a little woman with a smile on her face, you'll know that's ma. If you never had a ma you should get one—and one like our ma, too."—[New York Sun.

Get a "Jewel" Steel Rang

We buy them in car lots—save considerable freight and handling expenses. That's the reason we can give you close prices on "Jewel" ranges. Goods sold at Canfield's are never misrepresented and buyers always feel secure in getting the greatest values for their money. Come in and get acquainted with our prices and our methods. It will more than pay you.

This Range $42.50



This Range $42.50

Why "Jewels" are Be

"Jewel" ranges represent the highest grade of workmanship and best material—they are built and sold on merit. Our guarantee of "Jewels"—and that the best. Made of polished steel and sheet steel inner wall and between them a heavy lining. No putty or cement used in their construction. Tops are formed of a single piece of heavy steel with a single bottom. This makes them absolutely air and gas tight. Centers are heavily ribbed to prevent warping. They are fitted with grate for use with coal or wood; have heavy sectional [illegible] space behind to prevent warping. The oven door is a single piece of steel, nickeled all over and has two brass [illegible] shelf when opened. The construction throughout is such that greatest heat efficiency is obtained. In finish and operation no range made that is superior to the "Jewel."

NO. 14-07 "JEWEL" $37.50
Square model with back guard and pouch feed; six 7-inch holes; oven size 14x21½x13, including water front connected to boiler. Price $37.50.

NO. 14-37 "JEWEL" $40.00
Square range with high shelf and pouch feed; oven size 14x21½x13; six 7-inch holes; water front connected to boiler. Price $40.00.

NO. 14-27 "JEWEL"
Square pattern with right hand reservoir and pouch feed. Oven 14x21½ holes. Price $42.50.

NO. 14-47 "JEWEL"
Square range—high shelf and pouch feed; six 7-inch holes; water front connected to boiler.

Brown Enamel Kitchenware, Best for

The most durable ware for kitchen utensils made. Double white enameled inside and outside on a strong steel base. This ware will stand a great amount of usage without chipping. Most reliable.

Note These Values on Kitchen Furnishings

No. 28—3-qt. Lip Sauce Pan	35c	No. 9—Pint Cups, each	10c
No. 22—4-qt. Lip Sauce Pan	45c	No. 1305—Colander, each	60c
No. 24—6-qt. Lip Sauce Pan	50c	No. 4—Qt. Berlin Sauce Pan with Cover	75c
No. 52—Double Rice Boiler	90c	No. 06—6-qt. Berlin Sauce Pan with Cover	85c
No. 8—Tea Kettle, each	$1.50	No. 10—Dish Pan, each	85c

CANFIELD HARDWARE C

537-539 SOUTH BROADWAY

REMOVAL SA

BROADWAY DRAPERY AND FURNITURE CO.
447 S. BROADWAY.

This week it's clean-up in our Drapery Depar[t]ment. Many other strong values here besides the three we mention. Visit this department tomorrow or Tuesday, while in the lots are complete.

Fancy Cretonnes, Regularly 20c y[d]

These pretty cretonnes are especially desirable for draperies, side hangings for bedrooms, for cushions and comfort coverings, as well as for covering boxes and other bits of upholstery about the house. The lot is a large one and includes a very wide variety of tasteful patterns—some of the newest and prettiest things we have ever shown. The fabric is 36 inches wide and has sold regularly at 20c a yard. While it lasts, our Removal Sale price is

12

Lace Curtains At Less Than Cost

This item consists of a quantity of lace curtains in two and three pair lots, that the heavy selling of the past few weeks has left on our hands. They come in nets, swisses and other patterns—really a wide selection. To clean up we have marked these curtains at less than cost. We cannot name prices in detail. You will have to see these curtains to realize what bargains they are.

We also have a lot of odd pairs of portieres which we are closing out in the same way, at less than cost. If you are interested better come Monday or Tuesday to get the best of these.

Oriental Tape

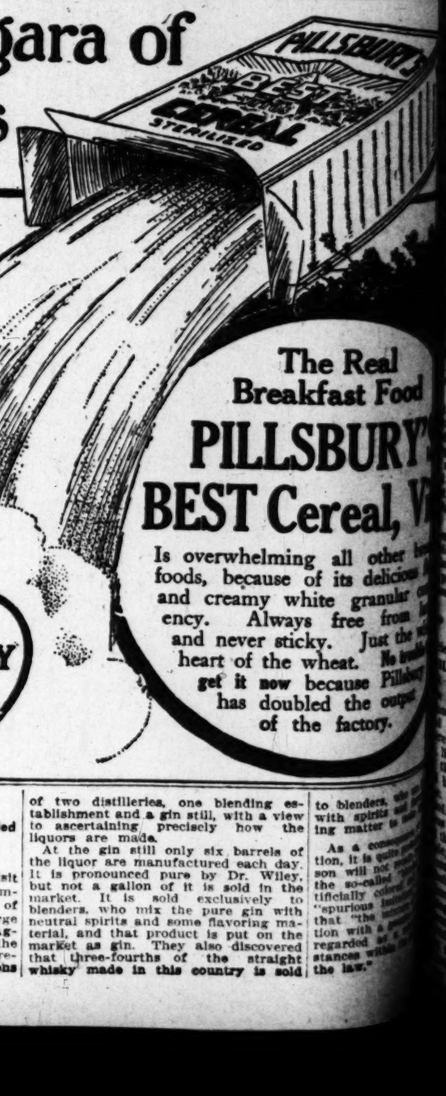
Were $1.75, $2 and $2.50 a yard.....

These beautiful Oriental tapestries are covering furniture, for portieres and [illegible] will readily suggest themselves to the [illegible] offers a wide range of selections and the rich, bringing out at their best the [illegible] fects which harmonize so well with the [illegible] any room. These tapestries are full [illegible] been selling regularly at $1.75, $2.00 [illegible] placed them all in one lot and marked them [illegible] of $1.25 a yard.

Broadway Drapery and Furnit[ure]

447 South Broadway

The Niagara of Cereals



The Real Breakfast Food

PILLSBURY'S BEST Cereal, W[heat]

Is overwhelming all other breakfast foods, because of its delicious flavor and creamy white granular consistency. Always free from lumps and never sticky. Just the heart of the wheat. No bran. You get it now because Pillsbury's Mill has doubled the output of the factory.

Made by the PILLSBURY who makes "The Flour"

ONE-FOURTH WHISKY.

Secretary Wilson Finds That Blended Whisky May Be Anything but Whisky.

Secretary Wilson made a recent visit to the Baltimore distilleries in company with Dr. H. W. Wiley, chief of the Bureau of Chemistry, and George F. McCabe, the law officer of the Agricultural Department, and says the visit had been productive of good results. They examined the operations of two distilleries, one blending establishment and a gin still, with a view to ascertaining precisely how the liquors are made.

At the gin still only six barrels of the liquor are manufactured each day. It is pronounced pure by Dr. Wiley, but not a gallon of it is sold in the market. It is sold exclusively to blenders, who mix the pure gin with neutral spirits and some flavoring material, and that product is put on the market as gin. They also discovered that three-fourths of the straight whisky made in this country is sold to blenders, who [illegible] with spirits and flavoring matter to [illegible]

As a consequence, it is quite possible a person will not recognize the so-called "spurious imitation" that "the [illegible] tion with a pure article is regarded as a [illegible] stances within the law."

Talks With Big Ones.

BANK OUTSIDER'S CHANCE IN DANGEROUS WALL STREET GAME DISCUSSED BY FAMOUS BANKER.

By J. B. Morrow.

[SPECIALLY CONTRIBUTED TO THE TIMES.]



ISAAC N. SELIGMAN.

YORK, Jan. 7.—Can money be made in Wall street? What chance, for example, has the country merchant who buys stocks? Or the financier [illegible] whose passion or conscience him to add a side line groceries, or a milk

these questions into the financial district and laid Isaac Newton Seligman, a is known all over Europe the money of civilization gets into the blood, and and heart of man. headquarters in the haunts of avarice and just around the corner. by brokers of the not yet countenanced were yelling like savfurious and ridiculheir fingers to other out of windows.

pale, and gray-bearded man looks much older he wore a black frock trousers, a fancy waistmouse-colored spats. All appeared to be the moved in the Columbia ago and helped in Yale and Harvard on Since the death of has been at the head most opulent and fafamilies in the world. I inquired, "who is information concerning the important speculators an to make money in Wall

ARE ONE TO FIVE.

one chance for him to four or five chances for Mr. Seligman answered. speculated stock operator, the markets on more than has said that with all of the intentions of his in the streets, he counts stake wins four times 'lamb,' as he is knows nothing and is a things, can figure out his that hypothesis."

have you for persons who want to make savings bank interthey put away?".

safely invested and 3½ or 4 per cent. Beof interest there is has a little capibonds of a sound their return and a con- Such bonds can at a fixed price period. When the price it can be the bonds and sold

of railroads as se-

mortgages; shares are bonds must be earned shares can be deshareholders take what bondholders are paid. and a railroad may It must meet its however, or go into However, I own stocks. favorably invest trust mortgage bonds. Rich Vest, I am told, are railroad securities. are good, too, be taken that the farm mortgaged beyond railroad bonds benefit one's personmortgages do; you are with them all the money mad?"

FOR WEALTH.

fact we are really made for wealth is interesting. It is more common in New York Fortunately, we men and educawho have not the lamentable spirfrivolity of the day in the Middle Ages bowed to kings, their cheftains. The blood-and-bone as of all nations, of wars and idlein the least in Ameri- Forty-eight come to this they live here money with pro- Thirty men made imUnited States

to blenders, who use it with spirits and flavoring matter to make

As a consequence of tion, it is quite probable son will not recognize the so-called "blends" ofticially colored "spurious imitations" that "the mixture as tion with a genuine regarded as a compliances within the law."

but I don't lightly cast aside the Mosaic writings and teachings which have governed my ancient race. You must remember that the Jew takes a profound interest in the thing he has to do. He gives his business all of his time and talent. A moral man, he loves his home, and is there when he isn't at his store, bank or factory. I am not talking of the young Jew, the Jew of today, whose life is before him, but of his father and grandfather, who wrought out their own characters and destinies.

"From Abraham down the Jew has venerated and obeyed his father. There is a head to every Jewish family, and among parents and children there is more than the usual bond of affection, loyalty and helpfulness. If you look into the matter you will find few divorces among my people. There are many more now than formerly, but, as I said, I am not describing or discussing the present generation. The family of a Jew is the center of his love and interest. His business provides food, clothing and a shelter for his wife and children. Can't you see why he works and how closely the affairs of his world out of doors are knit into the affairs of his home and heart. But he has had a hard fight. His manner and his appearance are against him. He is not nearly so attractive personally as the rosy-faced, blond-haired Swede who may come in the same ship.

CAN'T WORK IN THE STREET.

"He can't work in the streets like the Italian and negro because he is physically inferior to both. Taught self-reliance by persecution, he may go into business for himself, if it be no more than a rag buyer's push cart. Conditions and the Jewish law have made him what he is. There have been great Jewish musicians, but few artists and no sculptors. Here, again, we find the repression of the law, which says: 'Thou shalt not make unto thee any graven image, or any likeness of anything that is in heaven above, or that is in the earth beneath, or that is in the water under the earth.'"

"How many Jews are emigrating to New York annually?"

"Ninety thousand; and we have considerably more than 750,000 as it is. The united Hebrew charities collects $350,000 a year, and it gives the poor Jew a little money until he can get employment and become self-supporting. Unfortunately, a good many of the immigrants go to peddling at the fish market or in the streets. Some are shoemakers, tinsmiths, and butchers. Not a few find work in sweatshops. The Rusians whose names are seen on the signs in Broadway began in that manner. They lived on what American would throw out, worked early and late, and now they are independent. Go to the East Side and you will be astonished at the progress which the Jews are making. Their children are in school and are refusing to speak Yiddish at home or at play. As a rule, they are an industrious, frugal and law-observing class of people. They own things, or will, either merchandise or some little business of their own. They will be conservative citizens."

"Are any considerable number of Jews accepting Christianity?"

CLINGS TO HIS FAITH.

"Not in this country. Proselyting societies have been formed, but they are a waste of money and effort. The American Jew has all the rights that others have, and he gains nothing by rejecting his religion. I am sorry to say, however, that many of the foremost Jews in Germany are being baptized. An old law which keeps them out of the army deprives them of other public offices and privileges is blamed for their recreancy."

"How did you begin your business life?"

"I could have gone abroad after being graduated from Columbia College, but I preferred the bank. I was put into a back room, where I worked over books at $10 a week, and got a knowledge of accounting. Then I was sent to New Orleans, where we had a branch house that was largely engaged in buying cotton exchange. When I returned to New York I was given a department in the bank here and $10,000 a year. I earned my first money by starting a circulating library. Horatio Alger, Jr., the author of books for boys, was a tutor in my father's family for a dozen years. He wrote some of his books in our house. Maybe I got my library idea from him. Anyway, I and my brothers and cousins bought books and rented them out. I suppose I made a dollar or two a week at the business."

"Who established the banking house of J. & W. Seligman?"

"My father, whose given name was Joseph. He was born in Bavaria and educated at the University of Erlangen. When he was graduated he wrote an address to the faculty in Greek. Indeed, he could read or speak five languages. He came to this country when he was 19 years old, landing in New York with $38 in his pocket. Shortly after his arrival he was introduced to Asa Packer of Philadelphia, founder of Lehigh University, and projector of the Lehigh Valley Railroad. Judge Packer gave him a place as cashier on some work of construction at a salary of $400 a year, half of which he sent to his parents in Bavaria. When he was 21 years old he went to Greensborough, Ala., and started a little dry goods store. He prospered, and began sending to Europe for his seven brothers and three sisters. He brought all of them to this country, and, also, his mother. On the death of his father he returned to Bavaria, and paid the debts which had been incurred by a failure in business.

STARTED AS PACK PEDDLERS.

"The brothers did various things when they reached America. Several of them ere pack peddlers. Jesse and Henry engaged in the dry goods business at Watertown, N. Y., where they remained for seven years, and did well. My father and his seven brothers finally lumped their money together and opened an importing house in this city. They continued to make money. The Civil War and the difficulty which the government had in getting funds drew my father's attention to financial matters. The importing house was sold and the eight Seligmans, my father at the head of them, became bankers. I suppose they had nearly a million dollars among them. The firm was known as J. and W. Seligman & Co., and so it has remained until this day, although all of the brothers but one are dead.

"Branches of the bank were opened in this country and Europe. Joseph, James and Jesse remained in New York City. Leopold and Isaac were resident partners in London. William went to the Paris branch. Henry and Abraham managed the branch at Frankfort-on-the-Main. Later, banks were opened in San Francisco and New Orleans. The credit of this government was not good in Europe during the year 1863, but my father sold a good many war bonds in Germany, and was otherwise so helpful to the authorities in Washington that our London bank was made the repository for the State and Navy Departments. For many years our naval officers drew on our bank from all parts of the world, and on one occasion the government owed us more than a million dollars, which we carried for a considerable period and until Washington could raise the money to pay it.

"My father drew the syndicate plans in 1871 under which the 5-20 United States bonds were refunded at a lower rate of interest. For thirty years we have been associated with every syndicate that has disposed of the securities of the government. We were financial agents for the old Panama Canal, and the $90,000,000 which was sunk in that deplorable enterprise passed through our hands. Gen. Grant was my father's personal friend, and asked him to be Secretary of the Treasury after A. T. Stewart's confirmation had failed in the Senate. But the bank needed him, and his brothers hoped him to [illegible] politics and [illegible] office alone. The eight brothers were equal partners, but my father was at the head of the firm and the family. So he declined to enter the Cabinet. My uncles had children, and the Seligman cousins got to be rather numerous. When my father died, therefore, the long-standing partnership was brought to an end, but the banks are doing business just as before, and we are all interested in them, but not exactly on the old basis."

OIL OF WINTERGREEN.

Massachusetts People Who Distill It from Black Birch Bark and Twigs.

This is the time of the year when one section of Massachusetts is engaged in making wintergreen oil out of black birch brush. Contrary to the popular belief that wintergreen is made either from coal-tar products or wintergreen leaves, the bulk of it is manufactured from the black birch. The small boys know what a decided wintergreen flavor the bark has, for many a time they have gnawed at it in the woods and remarked its flavor, and maybe it was the observation of the small boy that set older heads to thinking.

The black birch grows in wonderfully profuse quantities on the hills of Huntington and Chester, and at this season the farmers of these two towns are busy cutting it. They carry it away by the cartload to a little place called Dayville, where there is a win-

a ton for it. The fall is the best time to cut the birch, for then it is full of sap and is the most valuable.

The process of manufacturing wintergreen oil from black birch is comparatively simple. The brush is put into a cutting machine, which chops it into pieces an inch long. The chopped pieces are put in a still similar to a whisky still, made of wood and having covers that fit tightly. Each still holds about 2700 pounds of chopped brush.

It is stamped down solidly and covered with about twenty inches of spring water. Then the cover is placed on the still, and sealed to make it air-tight. In the bottom of each still is a coil of copper pipe through which the steam circulates.

The hot steam boils the mass of water and brush pieces; the sap from the brush mingles with the water and when the mass evaporates it contains both birch oil and water. The steam from this mixture is conducted into a large pipe that is laid under a stream of cold running water and is condensed into liquor.

In this form it flows through a pipe thirty feet long, which narrows continually until it becomes only half an inch in diameter. The oil being heavier than the water sinks to the bottom of the pipe and passes off into receptacles placed at the mouths of the pipe. The water is collected and turned back into the stills to be evaporated over again. The oil then goes into separators, which remove all the water from it.

The oil is practically colorless and so strong that half a glass of it would kill a man. It burns the tongue like an wintergreen and only an expert could tell that it is not made from wintergreen leaves. Nearly all the wintergreen oil of commerce is made from black birch brush, and it sells at wholesale for $2 a pound. From three to four pounds are obtained from a ton of brush. The region of Huntington and Chester is the only part of Massachusetts where there is a brush season for the purpose of gathering black birch for wintergren oil, as nowhere else in the States does it grow profusely.

The Cause of Sleep.

Dr. Salmon studies in Revue de Medicine the relations existing between sleep and the function of the pituitary gland. He believes the cause of sleep to be internal physiological secretion. The hypophysis (pituitary body) is assumed to play an essential part in the production of sleep. Since the substance of this gland is said to contain bromin, this serves to support the theory that the hypophysis exerts a sleep-inducing influence upon the nerve centers. The author endeavors to back up his statements by the occurrence of anatomical changes in this organ in various diseases which are associated either with somnolence or with insomnia.—[The Post Graduate.

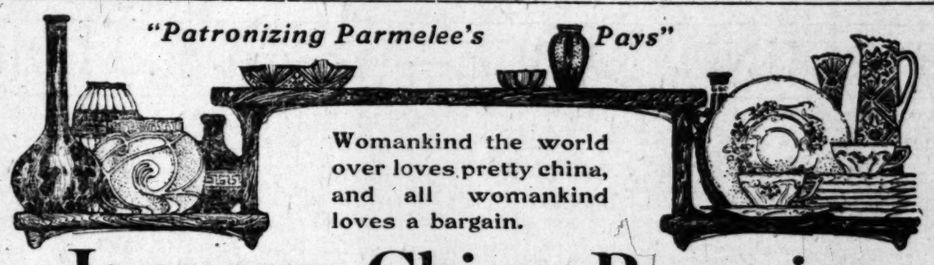
He Had Had Enough.

"Well, doctor, what do you recommend?"

"I think you need mud baths."

"Mud baths! Great heavens, man, I've just come through a bitter political campaign."—[Chicago Record-

"Patronizing Parmelee's Pays"



Womankind the world over loves pretty china, and all womankind loves a bargain.

January China Bargains

These are bargains of unusual import. Not old, undesirable merchandise, but choice new pieces specially priced as January trade winners. Prices in many instances are cut squarely in half, some even more and others not quite so much. The low prices should certainly appeal strongly to every economical woman who appreciates an opportunity to buy pretty china at a saving. Every special price quoted here is a genuine reduction.

Creamers
Of good quality, German china, handsomely decorated in floral and two-tone effects. Regular 25c values, now 10c

Creamers
In dainty floral decorations; all pretty shapes; 30c values special 15c

Salad Bowls
In beautiful floral decorations and two-tone effects; 50c values, special 35c

Salad Bowls
Good quality china in neat floral decorations. Regular 40c values 25c

Fruit Saucers
In Dresden floral decorations. Regular price 75c set of six, now, per set 40c

Oatmeal Dishes
In very pretty Dresden decorations. Set of six, regularly $1.75, now $1.25

Cake Plates
Very pretty shapes, good quality floral and two-tint decorations; 50c values 35c

Mayonaise Boats
Leaf shapes in assorted decorations, 50c values 25c

Tea Cups and Saucers
Very thin and dainty china; floral decorations with border. Regular 50c values 25c

Tomato Plates
Designed especially for serving sliced tomatoes. 50c values, now 35c

Ramikins
Three choice decorations to select from. Regular price $4.00 a dozen, now $3.00

Bread and Butter Plates
Haviland china in beautiful border and spray decoration with gold treatment. Regular price $6 a dozen, now $4.50

Berry or Salad Sets
Consisting of one bowl and six small dishes. Fancy shapes, neatly decorated. Regular price $1.50 per set, now $1.00

Chocolate Sets
Consisting of chocolate pot and six cups and saucers in new shapes, decorated in Nomo blue. Regular $4.00 value, per set $3.00

Glassware Attractively Priced



Violet Vases
In a dainty shade of green; flaring shape, small size; regular 30c value, now 15c

Violet Vases
Same as above in large size; regularly 50c, now 35c

Cut Glass Bud Vases
Assorted sizes—all new and pretty cuttings; 50c and 60c values now 35c

Cut Glass Oil and Vinegar Jugs
Rich designs, deep cut. Regular $1.25 values, now 75c

Crystal Glass Vases
Suitable for long stem flowers; full seven inches high. Regular price 20c; cut exactly in half, now 10c



Parmelee-Dohrmann Co.

436-44 South Broadway

An Opportunity Seldom Offered

Humboldt Brewing Company's Stock

Humboldt Brewing Co.

Location, Eureka, Cal., on the Humboldt Bay, in Humboldt County, one of the best counties in California. Eureka is a thriving town of 16,000, 200 miles north of San Francisco, with numerous surrounding towns of from 200 to 8000. The city of Eureka alone has 70 saloons, where beer is sold, and now is importing $15,000 worth of beer monthly. This business will all be controlled by our company, this being the only brewery in the county.

In addition to the local business we have an assured sale of 25,000 barrels of beer the first year in San Francisco.

Eureka is noted for its pure water, without which good beer cannot be made. The good water, difference in taxes, cheap water transportation and other expenses will enable us to make a better beer and deliver it in San Francisco for less than it can be made there.

$6.00 Per Share

Capital $300,000 Per Value $5 Each

NON-ASSESSABLE

Will Advance to $7.50 Soon

To complete payments on the property a limited number of shares will be sold at $6 per share. After this allotment is sold the price will be advanced. This is without doubt the safest and best investment ever offered to the public. Breweries play larger dividends and there are less failures than in any other business. Did you ever hear of breweries failing on this coast? Breweries pay all the way from 30 to 40 per cent. dividends per year. If you can find time to call at my office we will take pleasure in showing you photographs of the various buildings and explain to you the advantages of this unusual investment. If you cannot call fill out the coupon and mail to us and we will send you full particulars.

The Humboldt Brewing Co.'s property at Eureka, Cal., consists of about 6 acres of land and five separate buildings, one of which has just been completed and is being equipped with the most approved machinery known to the brewing business. The building is modern in every respect, absolutely fireproof, and has a capacity of 40,000 barrels per year, but can be, at a small outlay, increased to 70,000 barrels should occasion require.

A very conservative estimate of the net profit on beer is $2 per barrel or $80,000 for the first year's output. Add to this the profits from the Steam Brewery, Ice Plant and Bottling Plant, which would be at least $20,000 more, in all $100,000, or 33 1-3 per cent. on the entire capitalization; $100,000 is 10 per cent. of $1,000,000, which would be the actual value of the company's properties, and if sold at that price would bring to each stockholder $3 for every $1 invested, or 200 per cent. Do you know of any legitimate enterprise that offers as good an investment as this? Remember, only a very few shares left. You may not have this opportunity again.

OUR, the HUMBOLDT BREWING COMPANY of Arizona, is organized under the laws of Arizona for the purpose of taking over the Humboldt Brewing Company of Eureka, organized under the laws of California, on account of which a large amount has already been paid by our company, also to enable us to make our stock forever unassessable, thus protecting every one interested in it.

½ Unlike many other companies, no one man or clique of men own a controlling interest. It is an association of investors controlled by the investor for the investor. Every stockholder has a voice in the affairs of the company according to his holdings, no matter how small these holdings may be.

An opportunity to purchase Brewery stock is seldom offered the general public. Of the three breweries in Los Angeles not one share of their stock can be purchased at any price, because it pays too well. An English syndicate has $7,000,000 invested in breweries in San Francisco, because it was the best investment they could find. The Rainier brewery grew from nothing to $6,600,000 in 17 years. Be wise, come in with us while you have a chance. It may not be offered you again.

CUT OUT AND MAIL TODAY.

Humboldt Brewing Co.,
Gentlemen—Enclosed find $..... as ..... (If full payment, write full; if part payment write part) payment for .....shares of Humboldt Brewing Co. Kindly send stock by registered mail.
Name .....
Street .....
City .....
Make all checks payable to Humboldt Brewing Co.

Open Monday and Saturday nights until 8:30 p. m. for the convenience of those who cannot come during the day.

Humboldt Brewing Co.

524-525 Bradbury Building

Los Angeles, Cal.

CUT OUT AND MAIL TODAY.

Humboldt Brewing Co.,
Gentlemen—Kindly send me full information regarding an investment in the stock of the Humboldt Brewing Co.
Name .....
Street .....
City .....

THE ROUND TABLE---Where the Editorial Staff Gathers Sunday Morning

PROMINENT PERSONS.

Marconi of wireless-telegraph fame is said to have recently been converted to spiritualism by Princess D'Antuni del Drago, who besides being a convinced spiritualist, is a remarkable medium.

Samuel G. Ward, formerly a Boston banker, and Ralph Waldo Emerson's most intimate friend, is still living in Washington. He is one of two survivors of the Harvard class of 1836 and is one of three survivors of the Boston Latin school class of 1827.

Henry Louis Bischoffscheim of London, long known as a power in European finance, celebrated his golden wedding anniversary recently. He gave $500,000 to certain charities in which he and Mrs. Bischoffscheim are interested. One-fifth of the amount goes to Jewish institutions, the remainder to undenominational charities.

By placing a negative at the focus of a telescope during the hours of the night Miss Harriet S. Leavitt, one of the members of the Harvard Observatory, photographed examination force, has recently discovered thirty-six new variable stars. These latest additions to the known twinkling points of light make a total of 1384 stars which Miss Leavitt has discovered.

Discussing the little rumpus with Japan, Senator William A. Clark expresses the opinion the Chinese in this country are superior to the Japanese. "I have loaned thousands of dollars to Chinamen," said the Senator, "and never have I known one to fail to meet his obligations." He emphasized his opinion as to the superiority of the Chinamen by calling attention to the fact that the Japanese in their banking institutions employ Chinamen in positions of trust in preference to their own countrymen.

While the child-labor bill was under discussion in the Senate Mr. Piles said he did not approve of some provisions in the measure, adding: "Under the bill as it now stands I would not be permitted to employ my own son in my law office if he were under fourteen years of age." "Would you," Senator Beveridge interrupted quickly, "put a son under fourteen years of age at work in your office if you desired to train him to be a lawyer?" "I went into my father's office," said Senator Piles with dignity, "at the age of 12." "Did it help?" queried the Indiana Senator. "Yes, I am here." Then the sedate Senate chuckled.

It has been observed that John Sharp Williams of Mississippi always turns his face to the Republican side when addressing the House. Some one asked him if this was because he was ashamed of his Democratic colleagues and the southerner replied: "I always believe in facing the foe, and besides I am quite deaf in my left ear, so I must face the Republican side when I speak and train my good ear in that direction in order not to miss any of the shots that are aimed at me. As it is, if I did not possess a tremendous power of concentration I would not, takes place, defective hearing, be able to

MEN AND THINGS OVER THE SEAS.

The Kaiser Insulted.

The imperial decree ordering the German language to be used in the schools in teaching religion, has aroused the people at Czempin, near Posen, to a state of exasperation, and a serious case of lese majeste has occurred. The club of the shooting society was sacked and the portraits of the Emperor and Empress destroyed. The eyes and ears of the imperial couple were cut away and the rest of the canvases covered with mud.

Will Visit South Africa.

The Prince and Princess of Wales, should they carry out the intention with which they are credited of paying a visit to South Africa, will add another to their record of things which no Prince and Princess of Wales have done before. The first prince of the blood to visit South Africa was the Duke of Connaught. Prince Arthur of Connaught made a brief appearance there, in his regimental capacity, toward the finish of the war. As Prince George of Wales, the present heir apparent and his brother, the late Duke of Clarence, saw Cape Town in their midshipman days, when the Bacchante touched there.

Holland Houses Seclusion.

Holland House is the only "country estate" in London. It is surrounded by terraced gardens for a full half mile in every direction. There is the Italian garden, the Japanese garden, the old English garden, the semi-tropical garden and the modern garden. The rose walk is a solid mile of roses of all colors and sizes. There are arbors planted and named after great statesmen or poets or writers. There is a beautiful garden stairway of rustic beauty built by Inigo Jones and a poet's floral corner dedicated to Rogers. The house is approached on each side by a driveway half a mile long, sheltered by oaks. There are a mile or two of lawns and then come fields and woods. Behind the house and well away from it are the stables, kitchen gardens and paddocks for horses, cows and sheep.

Outside the great walls of the estate are closely built streets and terraces and crescents erected on land from time to time chopped off the estate. A statue of the third Lord Holland of the second creation, which formerly stood well within the grounds, is now in one of the principal streets, gazing silently at the continual procession of omnibuses and cabs. And yet with all this land cut off and sold for building purposes, there are miles of gardens, fields and woodland within the walls, which thus make Holland House the only "country estate" within the city of London.

Prospective Bride a Man.

A remarkable tragedy at Breslau has revealed a long hidden secret. Herr Meyer, a teacher living in the town, fell in love with Mme. De Paradeda during a recent visit to Paris. They were betrothed and Herr Meyer brought his fiancé to Breslau to present her to his family. The day before the wedding Mme. De Paradeda committed suicide. It was then found that the fiancé was a man. He was 35 years of age, but had masqueraded as a woman for twenty years without being suspected. Herr Meyer is suffering from brain fever, which was set up by the mental shock of the discovery.

Church a Concert Hall.

One of the unpleasant things about the present church controversy in France is the evident lack of public respect for sacred things. For instance, it is announced that an abbey has been rented to Pollpot, the painter, who has made a studio of it.

Victor Charpentier, the noted orchestra leader, has leased a famous old Dominican church and turned it into a concert hall. There in that solemn setting of fluted columns of arches, with the benign Christ of Tissot smiling an eternal blessing from the high dome, he directs 150 enthusiastic amateurs who give monthly concerts there. All his lessons are taught in that deserted home of the monks, and he has

of the altar. The only visible transformation in interior arrangements is that this altar and the confessional boxes are swathed in black. The other parts of the church Charpentier uses as his living apartments. The sacristy is his office.

Cheap Parliamentary Meals.

Members of the House of Commons are not extravagant eaters during the sessions. The report of the Kitchen Committee of the House shows that from February 13 to December 24, 165,451 meals were served in the House. Of these 126 were breakfasts, 5829 luncheons, 47,968 dinners, 795 suppers, 75,213 teas, and 5515 meals at bars.

The cost of the meals reached a total of $96,445, or an average of 58 cents. This includes $21,445 for spirits, wines, beers and mineral waters, and $5480 for cigars.

SCIENCE NOTES.

Sleep Is the Real Stimulant.

It is no new principle that Dr. Fere of the Biotere Hospital, in Paris, has made known in a recent article on "Work and Repose," but it is not the less worth repeating. He has made many special experiments, and announces as their general result that the supposed power of various alcoholic and other stimulants to increase physical and mental energy and postpone fatigue, or avoid the effects of fatigue, is illusory. There is only one form of effective, recreative repose—sleep; and sleep, in order to exercise its proper power, must be natural. The sleep produced by narcotics is "a toxic somnolence having the appearance only of real reparative sleep." But sleep itself is a mystery concerning whose nature we possess merely a "hypothetical knowledge."

No Need of Dying.

Prof. d'Arsonval, one of the most eminent members of the French Academy of Sciences, says the majority of people die of arterio sclerosis. He uses a sphygmometer to measure the tension of the blood in the arteries. If the mercury of the instrument marks fifteen or sixteen centimeters, it shows a normal tension. If the tension is higher or lower, Prof. d'Arsonval states that six baths of the high frequency current will bring it to the normal, where it will remain, all danger of arterio sclerosis being removed.

These baths of five or ten minutes each may be taken three times a week. They give the patient absolutely no sensation. If this electrical cleansing continues the professor, is followed by auxiliary treatment in expelling from our bodies the morbid waste caused by electricity, there is no longer any internal reason for growing old or even dying.

Valuable Silk Discovery.

An article recently published in the Strassburger Post mentions a discovery said to have been made by a chemist and engineer of St. Etienne, by which the color may be taken out of silk, and it may be recolored in any desired tint, without in any way injuring its texture. The article goes on to state that in case the inventor can do tirely do away with the danger of injuring silks through coloring by means of too strong chemicals.

Growth of Electric Generators.

In two decades the capacity of electric generators has increased more than a hundredfold, while they produce power with four times the former efficiency. The largest generator of twenty years ago was the 100-kilowatt dynamo, belted to a 150-horse power engine, but dynamos now being built have a maximum capacity of 12,000 kilowatts.

Drugs by Electricity.

Prof. Stephane Leduc recently gave an exhibition at one of the Paris hospitals of how drugs could be administered by electricity. The professor shaved the back of a rabbit and put a compress of sulphite of strychnine on it. This violent poison did the animal no harm, but immediately after the passing of an electric current the rabbit died, the electric current having introduced the poison into its system. This method he calls ionisation.

Prof. Leduc considers that ionisation should prove extremely useful in the curing of rheumatism, sciatica, locomotor ataxia and paralysis.

The professor also showed his colleagues an interesting experiment with electricity as an anesthetic. He put a rabbit to sleep by means of the electric current, under the influence of which the animal could be cut without feeling pain. The professor kept the rabbit asleep for ten minutes and then stopped the current, and the animal opened its eyes and sat up.

This new method of producing anesthesia is likely, Prof. Leduc considers, to replace chloroform and ether at a very early date, and is of immense importance to medical science.

A Rival of Petroleum.

The patent rights to petrolite, the new rival of petroleum, invented by Hugo Medberg, a Swedish marine engineer, are about to be sold to a French syndicate, the only obstacle in the way being the figure asked—30,000,000 crowns being considered several millions too steep. If the deal is closed this sum will not go to the inventor, who sold his patents for a song, but to a quartet of capitalists in Sweden and Denmark who purchased the invention for speculative purposes.

A series of tests made in Copenhagen and Paris have proved the new product superior to other fuel oils, both for light and power. It gives a stronger light than kerosene and generates more power in proportion to the amount consumed. Combustion is complete and odorless, making it a highly desirable substitute for benzine in automobiles.

Aluminum Wire for Magnets.

Magnet windings of uninsulated wire are said to have proved feasible by the use of aluminum wire, the natural oxide upon which forms an effective insulation for moderate voltages. For over 200 volts, paper wound wet between the layers is effective, and for higher potentials, mica insulation has been secured by dipping in a chemical bath.

IN THE BIG INDUSTRIES.

Sewing Machine Industry.

It is estimated that during 1906 there were made in the United States 1,500,000 sewing machines, valued at $22,000,000, as against a production of $20,869,870 in value in 1905. One-half of this manufacture is for household machines and one-half for factory machines. In this industry we lead the world, the annual production of Great Britain being about 1,000,000 machines, and of Germany a like quantity. Both of these countries are also large buyers of our machines, Great Britain taking about $1,750,000 worth and Germany about best customer in mexico, to whom we exported last year $800,000 worth. The total exports of sewing machines and parts for the year is about $9,000,000 in value, or 40 per cent. of our manufacture.

Tin and Terne Plates.

The manufacture of tin sheets and tinned iron plates and terne (that is, tin and lead coated) plates showed tremendous gains in 1906. The production ascertained by the Iron Age was as follows: Gross tons in 1906, 1,200,000, against 924,000 tons in 1905, and 764,000 in 1904. The increase was mainly in sheet tin, which is used largely for stoves, gas and oil heaters, etc., and in roofing tin, made of terne plate. Tin for canning use remained about stationary in production. There are thirty-six concerns in this industry, and their production this year will total about $50,000,000 in value. The exports increased, and about 100,000 tons were shipped to Canada.

Car Shops for Minneapolis.

Armour & Co. of Chicago are announced as intending to add to their proposed packing plant in Minneapolis new car shops at a cost of $2,000,000. The packing plant will cost between $2,000,000 and $3,000,000, so the company will spend about $6,000,000 in construction work in Minneapolis during the coming summer. The new project is one of great importance to the city, for the shops will cover more ground than the packing plant itself and will employ almost as many men.

New Steel Mill.

A new structural steel mill is to be erected at Rodeo, a few miles from San Francisco, by the Great Western Rolling Mill Company of San Francisco. The machinery has already been purchased in Pittsburgh, Pa., and is on its way to Rodeo. The plant will consist of two open-hearth furnaces, a muck mill, Belgian mill, structural mill and finishing plants.

Oil Cake Factory.

William Irvine of Chicago, until lately prominently connected with the American Linseed Oil Company, is in his patents for a song, but to a quartet of capitalists in Sweden and Denmark who purchased the invention for speculative purposes.

A series of tests made in Copenhagen and Paris have proved the new product superior to other fuel oils, both for light and power. It gives a stronger light than kerosene and generates more power in proportion to the amount consumed. Combustion is complete and odorless, making it a highly desirable substitute for benzine in automobiles.

Aluminum Wire for Magnets.

Magnet windings of uninsulated wire are said to have proved feasible by the use of aluminum wire, the natural oxide upon which forms an effective insulation for moderate voltages. For over 200 volts, paper wound wet between the layers is effective, and for higher potentials, mica insulation has been secured by dipping in a chemical bath.

IN THE BIG INDUSTRIES.

Sewing Machine Industry.

It is estimated that during 1906 there were made in the United States 1,500,000 sewing machines, valued at $22,000,000, as against a production of $20,869,870 in value in 1905. One-half of this manufacture is for household machines and one-half for factory machines. In this industry we lead the world, the annual production of Great Britain being about 1,000,000 machines, and of Germany a like quantity. Both of these countries are also large buyers of our machines, Great Britain taking about $1,750,000 worth and Germany about best customer in mexico, to whom we exported last year $800,000 worth. The total exports of sewing machines and parts for the year is about $9,000,000 in value, or 40 per cent. of our manufacture.

Tin and Terne Plates.

The manufacture of tin sheets and tinned iron plates and terne (that is, tin and lead coated) plates showed tremendous gains in 1906. The production ascertained by the Iron Age was as follows: Gross tons in 1906, 1,200,000, against 924,000 tons in 1905, and 764,000 in 1904. The increase was mainly in sheet tin, which is used largely for stoves, gas and oil heaters, etc., and

the day following workmen began the demolishing of the building.

Mr. and Mrs. John Hull of Oakland are united after twenty-two years' separation. They were married at sea when 13 and 14 years of age, respectively. Three months later the wife's parents took her away and subsequently each was led to suppose the other dead. Hull himself entered the Catholic priesthood and eight years ago he and his wife met and recognized each other. He, however, remained in the service of the church till March, 1906, when he resigned that he might be reunited with his wife. He is now a Congregational minister.

Henry Milner Rideout of Marysville is making a success of literary work and has a serial story running in the Saturday Evening Post.

A CYNICAL FELLOW.

It seems that the denatured alcohol industry of this country is yet on the bottle.

It is reported that President Joseph Smith (of the Mormon church and of the forty-two kids) on the night before Christmas, as the easiest way out of it, went downtown, bought out a racket store and told the kids to help themselves.

Mr. Rockefeller says he doesn't know whether he is the richest man in the world or not. It is difficult to understand how he endures the uncertainty.

It is understood that the opening song at the meeting of the American Dairymen's Association next month has been selected: "Shall We Gather at the River?"

A New Jersey man has been offered $100 for a pearl he found in a pig's snout. Which is neither new or startling, since we have heard for several years past of casting pearls before swine.

Organized labor in Illinois is in a fight with the Methodist Book Concern and threatens to issue a boycott of the entire Methodist denomination. If the Illinois organization carries out its proposed plan and our Methodist brethren find it out, what the latter will do to the former will be a "plenty."

The Waldorf-Astoria Hotel, New York, last year paid $150,000 for broken china and crockery. But the item didn't say what the fight was about, or who were in it.

One time a woman with the "motto" habit, worked and had framed this one and hung it up in her husband's office: "Don't grunt, pig; do your stunt." What is home without Art?

What with Prof. Mark Twain in the Far East shying bricks at the silk tile and Dr. Burdette in the Far West jeering with the jeers the derby, those to whom the sombrero is not becoming may take refuge in the skull cap.

PEOPLE OF THE COAST.

W. A. Beard, formerly secretary of the Sacramento Valley Development Association, has accepted the position of executive officer of the National Irrigation Congress to be held in Sacramento next fall.

S. R. Bellamy of Sacramento has made a success of silk raising. His cocoons were forwarded to the government bureau at Washington and were recently returned in the form of skeins of silk, with the announcement that the strong.

"Doc" Keefe of Berkeley, has the unique credit of having postponed his wedding to Mrs. Sarah S. Schrenfeldt because of having lost his whiskers by an explosion of coal gas from a stove on which he was working. According to the Oakland Tribune, he incidentally suffered other injuries from the burning gas.

Miss Jennie Crocker of San Francisco, recently gave a ball at the home of her father, Col. Fred Crocker, at Uplands, above San Mateo. For a ballroom an addition was built to the house at a cost of $35,000, which was finished the day before the ball, and

THE RAMBLER.

Winter in California.

A sweet new time of flocks and flowers,
Of creeping grass and trickling springs,
Of flashing lights and misty showers,
Of lyric joys and fleeting wings.

Oh, hush! An oriole on the spray
Has lit the orchard gloom with fire,
And flooded all the vibrant day
With music from his unseen lyre.

Oh, see! the violets blue and dim,
The poppies lifting cups of gold,
Are filled with nectar to the brim
And all the beauty they may hold.

Thou, too, my heart, art tuned to song,
To sudden smiles and happy tears.
O heart, thy day of doubt was long,
But God hath banished all thy fears.

George Ade's Valise.

"Yes, I saw 'The College Widow' when it ran at the Mason a few weeks ago," said the life insurance man, propping his feet comfortably on the window ledge and lighting a very fat and very brown cigar. "A clever thing it is, too, bright and effervescy, like all George Ade's work.

"Say! That fellow is a cracker-jack at fun, ain't he? And he's just as modest as he's funny. Used to know him when he was helping on the society column of the Tribune. Well, laugh if you must—but I'm not joshing: he did do society stunts for awhile. Later, he got promoted to doing the hotels.

"Richard Harding Davis used to be a cub reporter in Chicago, too, if you remember. He went away and got famous as a correspondent and a Van Bibber story teller, and when he loomed up again in dear old Chicago town he was pretty big and chesty, they say. I don't know—I never met him myself. However, I have my private opinion, and it's based on pretty strong circumstantial evidence.

"Well, Ade was on hotels at the time of Davis's triumphal tour, and he and I happened to stroll into the Auditorium Annex together. Ade made a beeline for the register and began to look it up and down. All at once he grinned delightedly and beckoned to me.

"'Hannan, my boy,' said he gleefully, 'look at that, will you? Wouldn't it jar you?' (That's the first word of slang I ever heard him use, too, though he afterwards wrote whole dictionaries of it.)

"He pointed at the las tentry: 'Richard Harding Davis and valet.'

"Ade whipped out his fountain pen, and with a face as sober as a judge's, wrote directly underneath,

"'George Ade and valise.'"

The Kicker.

Lo, the Kicker!
Isn't he a peacherine,
With his aspect lank and lean?
All his world is quite awry,
Hear him grumble, flout, decry.
All our swans he turns to geese,
All our woolly lambs he'll fleece,
All our nightingales are crows,
Gone the perfume of the rose.
Oh, that kicker!

Lo, the kicker!
When he dines the meal is bad,
Soup and salad, beef and shad;
This is overdone, and that
Tasteless is and stale and flat;
Nothing pleases, nothing suits.
He should have a taste of BOOTS—
Quick massage, if sharp and sure,
Might avail this epicure.
Kick that kicker!

Oh, the kicker!
Hear him bicker!
Art, religion, politics
Have their share of scurvy kicks;
Wife and marriage, home and heaven,
Suffer from his No. 11.
Naught but death can set us free
From his mule mendacity.
When he goes, as go he must,
[illegible]
He'll die kicking!

BITS OF VERSE.

Opportunity.

Master of human destinies am I.
Fame, love and fortune on my footsteps wait.
Cities and fields I walk. I penetrate
Deserts and seas remote, and passing by
Hovel and mart and palace soon or late
I knock unbidden once at every gate!
If sleeping, wake; if feasting rise before
I turn away. It is the
And they who
ery state
Mortals desire, and
Save death; but
hesitate,
Condemned to
woe,
Seek me in vain and
I answer not, and I

My
I sent him my
thing—
But what, pray
do
If time is swiftly
And he—he cannot

I sent him my
quite.
And his the only
To mend the breach
What else could

I sent it, yes, and
It rests just now
And was it thus
You question, and I

'Twas but a golden
Enameled with a
Which, for repairs,
And it returned as

For Sweet
For charity's sake we
The beautiful lady
She whispered to me
Wish I might dance
With you I would
To music forever
Half floating, half
Wherever it pleased
For charity's sake we
And gladly she
Till a girl and a
And I with a square
Attempted to shield
Set one of my
I tried to explain
She had not the
though.

As Needs
When dim and
ful faces,
And faint and
adieu;
When earth, a
ethers blue,
Recedes from
retraced
My soul once
places
From whence it
anew
Its last earth-life,
to you—
Throughout the
spaces
'Twill find its way,
unerring,
As needle to the
Light of my soul,
be blurring
My soul-sight on
to star:
And oh,
above,
When face to
love.
—[Louella C.
script.

"Sleeping
They say that
But little girls
For when I tell
They scold an

Sometimes I wish
So's I could
For when I've
I'd rather

Then when she'd
tine,
Did you do so
I'd close my
And growl
—[

The Only Brick Concern in the State of California in Which You Can Buy a Dollar's Worth of Stock at Any Price and You Can't Get This Much Longer

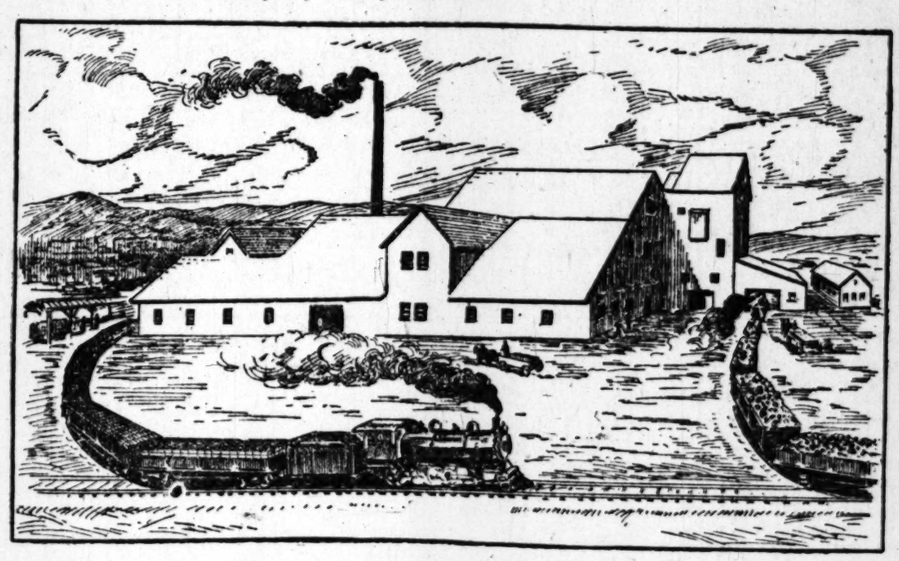
The Brick Company of the People

If there were any argument needed to prove the profit and stability of the brick industry it is furnished by the fact that you cannot buy an interest in any brick concern now operating business on the coast more profitable and permanent. Their product is in steady and constantly growing demand.

The supply never fills the demand. Their prices tend upward, not downward. They are making money for themselves and their shareholders and you cannot secure a dollar's worth any price. An independent brick concern, making brick by the old method, could make money and make it rapidly. Ours is a company owned directly by the people. Our stock has been By the public at large. We are not going to make our brick by the old method, but in a newer, more economical and more profitable way. We are going to make money for ourselves and holders faster than the old companies and at the same time turn out a better quality of fine pressed brick.

Plans of the United States Granite Pressed Brick Company

We hold the process for the manufacture of the best pressed brick ever placed upon the markets of the world. It is made of crushed granite, pressed into perfect shape, and by means of a secret process and without any cement, hardened into a smooth, square-edged brick without an equal for strength, durability and appearance. We have secured a property at Fifteenth and Alameda streets upon which we are commencing the erection of a modern, up-to-date plant. We have ordered the machinery and will have the factory in operation within the next 60 days. We have also secured lands in the Tejunga Valley carrying the granite deposit necessary in our operations. We have samples of our brick on exhibition at our offices. We invite and urge the most rigid and searching examination of them. The stock is open for subscription to the public in general. The third allotment of the shares is now being sold. The first allotment sold at $5. The second allotment was over-subscribed at $6. The allotment now offered is placed at $7 a share, and it may be the last stock offered the public in this company. We do not purpose selling unnecessarily a single share of stock. The par value of the shares is $10 each, and there are only 25,000 shares all told. Once the plant is erected and in operation par value will not limit the price of the stock and not a share of it will be obtainable at double $10. It is safe to predict that $50 will not buy a share of this stock after one year's operation of the plant.



There is an Eager Market Awaiting Pressed Brick

No other industrial ever offered [illegible] this city has met with such a [illegible] tion. In these days of inconsiderate [illegible] it is encouraging to observe that [illegible] investors, business men and even [illegible] chanics are quick to discern the [illegible] tween doubtful speculation and [illegible] ment. There is no element of risk [illegible] of this character. The brick is [illegible] superior by all architects, builders [illegible] contractors who have examined it, [illegible] awaits it eagerly. It has only to be [illegible] tured to commence making money [illegible] It differs from a mine, an oil well [illegible] of speculation, as it is a commodity [illegible] established want and selling at a [illegible] price.

Cut out and mail this request for [illegible]
U. S. GRANITE PRESSED BRICK [illegible]
Merchants' Trust Building, Los [illegible]
Send full particulars U. S. Granite [illegible] Brick Company's offer to stockholders [illegible] allotment.

ADDRESS .....
.....

You Must Buy This Stock Soon or Not at All

We reserve the right to advance the price to par or withdraw it absolutely without notice, should conditions warrant such a proceeding. The demand for this stock has been so general and [illegible] have progressed so steadily that circumstances may not render necessary the public offering of another allotment. The present price is $7 a share in lots of 10 shares or more. Those who [illegible] $5 may congratulate themselves on having entered into a great money-making business at a very low cost. Purchasers at $6 have also made money by the simple advance in value. The [illegible] now at $7 may feel absolutely assured that they are receiving stock which will return large steady dividends and cannot be bought for $50 a share in the very near future. By all means, [illegible] itself before you invest a dollar. Come in and examine the specimens at our offices. Investigate our plans and methods and you will realize that with our process and our management [illegible] ing upon an industry, owned and controlled by no trust, which will make you big money from the very start.

United States Granite Pressed Brick C[illegible]

Suite 223-224-225 Merchants' Trust Bldg., 207 South Broadway, Los Angeles, Cal.
Sunset Phone Main 6335 Home [illegible]

NDAY, JANUARY 13,



O[illegible]
Cl[illegible]
Thi[illegible]

Perhaps you al[illegible]
were greatly su[illegible]
items brought f[illegible]
In this one we [illegible]
is included—tha[illegible]
can—tomorrow if pos[illegible]

Four-Piece M[illegible]



Plenty of B[illegible]
Our big stock of bedroom chairs [illegible]
stock of these chairs that we have [illegible]
range of prices.
Brass Beds Are reduced [illegible]
pieces you c[illegible]

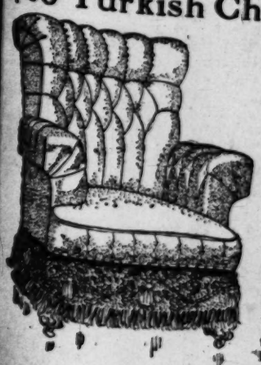
Every P[illegible]

One-Half Red[illegible]



Dining Room
Fully two-thirds of one of our spacio[illegible]
includes a good design assortment in [illegible]
limitation and the real thing. Broken a[illegible]
stance, we have a solid weathered oak, [illegible]
china cabinet for $16.50.

$65 Turkish Chair



A re[illegible]
barga[illegible]
w e l
stock,
cludes
from t
tories
try. T
lustrat
left is
full le
the best
Leather
have be
in propo
you want
your li
this is
tunity.
bolstered
also redu

't let any-
g keep you
m coming
morrow

L[illegible]

Our Annual Red Letter Clearance Sale Continues This Week. Time for YOU to Act

Perhaps you allowed the rain to keep you away last week. It didn't hinder hundreds from coming. We were greatly surprised at the totals of the week's business. This week we began anew with fresh, strong items brought forward for your attention. It would take scores of pages this size to tell you the whole story. In this one we can merely hint at what is going on. Remember that every piece of furniture in the house is included—that prices are honestly reduced—that we hold a sale but once a year. Come as early as you can—tomorrow if possible. Sold tags are going on by the hundreds every day. The very thing you want may be gone if you delay.

Four-Piece Mahogany Bedroom Suite $167.50



They were formerly priced at $237.50. You have an opportunity to save just $70.00. Every piece is real mahogany and the finish is absolutely perfect. From a standpoint of construction every piece is faultless. The factory producing this line stands at the head in the bedroom furniture business. We have sketched the suit so that you might see the design. It needs no defense of further argument. Needless to say the mirrors are heavy beveled French plate. At $167.50 this suite is a bargain you can't possibly duplicate.

Other Bedroom Suites

The above is an example of the bargains we are offering in bedroom furniture. If you have been considering some new pieces for the bedroom, now is the time to buy them. You can save from 25 to 35 per cent.

Plenty of Bedroom Chairs and Rockers

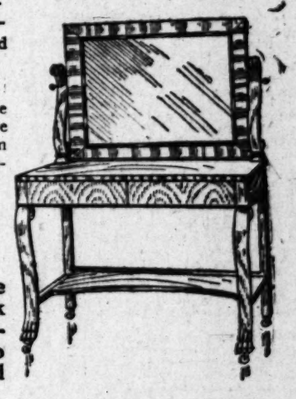
Our big stock of bedroom chairs and rockers is reduced for this sale. Just now we have the largest stock of these chairs that we have ever had. The assortment includes every wood and finish and a good range of prices.

Brass Beds Are reduced, so if you like a combination of a brass bed and wood in the other pieces you can get a bed at a bargain price.

$70.00 Dressing Tables $45.00

One of the handsomest designs we show. It is made throughout of quarter-sawed oak in a hand polished golden finish. We have dressing tables from $14 up to $100 and every one is reduced for this great sale. You can save from 10 to 30 per cent. and get the best that's to be had.

The assortment includes, of course, all woods, such as mahogany—both the dark and the tans, maple and birch. You have always wanted a dressing table, now is your time to get one.



CHEVAL MIRRORS If you are interested in bedroom furniture you will be glad to know that our entire stock of cheval mirrors is reduced on a par with the other bedroom pieces. Your special attention is called to the new oval styles which revolve on the base.



$22.50 Oak Dresser $18.50

Just like the picture on the left. It is made in solid oak throughout and has the polished golden finish. The top drawer is double swelled and divided.

We have solid oak dressers as low as $14.00 and dressers in all woods at all prices up to as high as you care to go.

Chiffoniers Opportunities are just as good in chiffoniers as in dressers. We have scores of odd ones that are greatly reduced for this sale. All grades are included. The saving averages at least 20 per cent.

Every Piece of Furniture in the House is Reduced

One-Half Reduction In Oriental Rugs—Nothing Excepted



Our Entire stock of Oriental Rugs—the largest in the West—is included in this very unusual offer. If you want to pick rugs for your home from a stock that includes nothing but the gems from the Orient, selected by our own buyer, imported by us direct; and if you want to pay just half the regular prices, come to this sale. Our Rug Department is located on the top floor and there is no artificial light to confuse you as to colors.

Dining Room Furniture Is Not Forgotten

Fully two-thirds of one of our spacious floors is devoted to a display of Dining-room Furniture which includes a good design assortment in all woods—oak, golden, weathered and fumed, and mahogany—imitation and the real thing. Broken assortments are responsible for some very deep price cuts. For instance, we have a solid weathered oak, round top, 6-foot extension table for $9.50 and a quartered oak china cabinet for $16.50.

$65 Turkish Chair $52.50



A representation bargain from a well assorted stock, which includes the best from the best factories in the country. The one illustrated on the left is a beauty—full leather over the best coil springs. Leather couches have been reduced in proportion, so if you want to improve your library a bit this is your opportunity. Leather upholstered chairs are also reduced.

$22.50 Table Desk $16

Just like the picture below—one of the latest designs on our floor. It is made of walnut and the grain is beautiful, most extraordinarily well matched. The design is simple, yet most effective.



We have a dozen other good bargains in table desks; some in weathered and some in golden oak and mahogany.

$10 Ladies' Desks $7.65

In maple—every piece selected. The design is a popular one and the cabinet most perfection itself. We have the same desk in weathered oak, with large drawer underneath, for $8.

Our list of desk bargains is a long one and includes all woods and a great variety of styles—in fact, every desk in the house.

Goodly Reductions in Lace Curtains, Draperies and Portieres

This splendid department, recognized as being second to none in the country, takes an active part in this sale. When you come up, ask about our department of Interior Decoration, see the colored sketches that we gladly furnish with your estimate and learn how thorough our service is.



Lace Curtains Every pair of Lace Curtains from the ordinary Nottinghams to the Battenbergs and real Irish Points is reduced.

$2.25 Curtains go for $1.85
$3.00 Curtains go for $2.00
$3.50 Curtains go for $2.25
$5.25 Curtains go for $3.00
$10.00 Curtains go for $6.00

And so on through the stock.

Portieres Portieres in velour, tapestry damask. Craftsman portieres with appliqued designs in leather, silk and mercerized portieres—all are reduced.

$7.50 Portieres go for $5.00
$10.00 Portieres go for $6.50
$12.50 Portieres go for $9.00
$26.00 Portieres go for $20.00

And so on up to the $75.00 grade for $50.00.

Couch Covers Every one reduced. We have all the latest Oriental patterns with or without fringe in the standard size; 50 inches wide and 3 yards long. They are all reversible tapestry. $5.00 couch covers go for $4.00, and $37.50 couch covers go for $28.00, and everything in between in proportion.

TABLE COVERS We offer Jute Velour Table Covers in the 6-4 size, good patterns to select from at $5.00. not one worth less than $6.50.

Remnants On the remnant table you will find pieces of practically every line we carry—pieces large enough for a pillow cover. All marked at less than cost.

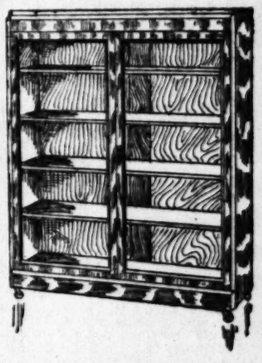
$10 Music Cabinet $7.20

It is a great one, just like the picture below, in the mahogany finish. It is well built and finished. This is an example of the splendid bargains we are offering in Music Cabinets in this great Red Letter Clearance Sale. We have good assortments in both golden oak and mahogany—both the imitation and the real.



$25 Bookcase $17.50

You can get an idea of the design from the picture on the right. This case is made throughout of solid oak and the finish is golden. It is a standard size with ample shelf room. We have book cases as low as $7.00 and at every other popular price. The assortment in Craftsman designs, weathered oak finish, is particularly good. Get that book case now!



let any-
keep you
coming
rrow

Los Angeles Furniture Company

631-35 South Spring Street

Buy now for the future.

We store fr

THREE POWERS IN A CRISIS.

Germans Rebel Against Emperor's Ambitions.

Even Battle in France Over Church Matters.

Church War Also Disturbs English People.

Rarely have European affairs presented features of such intense dramatic interest as at the present moment, says a London dispatch to the Chicago Tribune. An Emperor is fighting his people upon a grave issue of policy, a religious war has begun between a republic and its greatest Christian church, and Great Britain is at deadlock in the first stages of another religious controversy, its present guise being the education problem but the real issue being the question of the separation of church and State.

An outside observer who studies impartially the great popular movements is able usually to see situations in truer perspective than those whoe are in the thick of the fray. It is in this spirit that the following brief observations upon the German, French and English crisis now pending are offered:

The struggle in Germany is not based on the mere question of colonial policy. It is the culminating protest of the German people against the terrific financial burdens which the Emperor's vast ambitions in the world's politics have imposed upon the nation. Added to that is the almost rebellious opposition of the general populace to the heavy increase in the cost of food brought about by the prohibition of imports for the benefit of the agrarian class.

Germany is now the most tax-ridden of progressive nations, and the patience of the people is well nigh exhausted. The Germans fully sympathize with the Kaiser's ambitions for national greatness, but they protest that his pace is so rapid that it is exhausting the vitality of the empire. They are shocked and appalled by the revelations of scandal and the cruel atrocities in connection with the colonial administration, especially in Southwest Africa.

MILITARY SPIRIT AFFLICTS GERMANY.

The military spirit has gone mad in certain directions and the Germans resent it as they would at large resent the horrors of the Congo. The average patriotic German argues that if all his sacrifices for the greatness of the fatherland bring disgrace in the eyes of Christendom as one of the consequences, then the price is too great to pay.

It doesn't follow that the next reichstag will reject the government's colonial budget, as was done this week. It would do so if it correctly voiced German opinion. The reichstag is one of the most unrepresentative national legislatures in the world. It is impossible that it should be otherwise under the forty-three years old distribution system which the government refuses to alter. One district in Berlin that has 200,000 inhabitants, for example, has the same representation in the reichstag as a district of 20,000 in Saxony.

There would be a great increase in the Socialist membership and a diminution in the number of Clericals if the principle, one vote one value, prevailed.

It is impossible yet to forecast the result of the impending campaign. There will be much beating of drums and appeals to support the Kaiser in creating a world empire, and it isn't at all impossible the Emperor may carry his point once more. This is certain, however; the imperial programme will have to be moderated. The burden is greater than the people are willing to bear, and they will find means by one way or another to lighten it.

EVEN BATTLE IN FRANCE.

No outsider is called upon to express an opinion upon the merits of the French religious controversy. One may perhaps be permitted to say that looking at the situation from alternate points of view each side has made the best possible moves under the present circumstances. The Pope has certainly consulted the best interests of the church in forcing the struggle.

His reason may be found in this fact: For fifteen years, during which the writer has been a close student of French public sentiment, a great and significent change has taken place. There has been a steady drifting away by the populace from religious convictions. This, of course, is most marked in the urban populations. It isn't that the French people are developing an antagonism to religion. The change is far more dangerous than that. France is becoming not irreligious but unreligious.

The church's only hope in combating this tendency toward disintegration is to make its cause a fighting cause. The Pope clearly recognizes this, and has acted accordingly. The government, on the other hand, had no option but to meet the challenge with unyielding insistence that the law of the land must be obeyed.

It is true the law of 1881 requiring notification of all public meetings had not in contemplation religious services in its application. It is equally true the government would not dream of seeing such a law as a new piece of legislation. It cannot, however, repeal it under the foreign threat which this week came from Rome, that if it did the Pope would probably at once raise, and, rightly, from his point of view, some new controversial issue.

In other words, a long and bitter struggle between the Roman Catholic church and the French government seems inevitable. It will be a bloodless war if the present directors of the French republic can make it so. They are not haters of the papacy; they are honest Republicans, who believe there should be no connection between the civil government and any church. Bitterness probably will develop on both sides, and the developments of the struggle will be the spectacle of the most absorbing interest which the world will have to watch during the coming year.

England's religious controversy has now reached its acutest parliamentary state. There is small chance of the question coming immediately before the country, even if the deadlock between the two houses on the education bill continues. Bannerman dare not risk the reduction and probable disappearance of his majority by appealing to the electors.

The essential fact in the situation is that this struggle will continue inside and outside of Parliament until the direct issue of the disestablishment of the church of England goes to the country and is decided. It is problematical what the vote of the country would be if the issue were pressed to a decision immediately.

The same change noted above in the case of France in regard to the attitude of the people toward religion is taking place in England also. It is slower in this country, and it would be quite a mistake today to describe Britain as irreligious, but the tendency undoubtedly is in the same direction.



Lane's



Manufacturer's Semi-Annual Muslin Underwear Sale

Starts Tuesday, Jan. 15

DIRECT FROM MAKER TO WEARER.

Twice a year the manufacturers of this famous health made Underwear, offer a big shipment of their most popular lines at prices slightly above cost of production. This is done in response to a direct appeal for high-grade undermuslins at sale prices and as a method of popularizing their fine lines. Too much emphasis cannot be placed on the fact that this event offers values that will not be surpassed or even equaled at any other time during the season. And we want particularly to call your attention to the fact that every piece bears the health label of the National Consumers' League, an insurance against all cheap sweat-shop goods. Thousands of fresh and dainty undergarments and almost as many styles make the selection most varied, while the prices are just about half what you would pay for same goods if bought in the regular way. To those who have profited by these sales on previous occasions we need say but little. To those who haven't we need simply call their attention to the goods and prices now displayed in our show window. REMEMBER, SALE STARTS TUESDAY MORNING, JAN. 15.

THIS LABEL ON EVERY PIECE.

MADE UNDER CLEAN AND HEALTHFUL CONDITIONS — NATIONAL CONSUMERS' LEAGUE — USE OF LABEL AUTHORIZED AFTER INVESTIGATION — LICENSE NO. 77

12½c

Worth 25c

Ladies' Drawers

Ladies' fine muslin drawers well made and finished with hemstitched ruffle, plain hem, and tucks; 25c values for 12½c

Children's Drawers

Children's muslin drawers finished with plain hem and cluster of tucks, ages 1 to 10 years; 25-cent garments for, per pair ... 12½c



Corset Covers

Ladies' corset covers made of fine cambric prettily trimmed with lace, embroidery and hemstitched ruffles like cut. Worth 25 cents regularly, Tuesday 12½c

30c

Worth 50c

Ladies' Gowns



Ladies' fine muslin gowns with pretty tucked yokes, and ruffled neck and sleeves. Other styles with low neck and short sleeves trimmed with hemstitched ruffles, 50c values for, each 30c.

Muslin Skirts

Pretty underskirts in both long and short lengths, finished with tucked and hemstitched ruffles. Skirts you would have trouble duplicating at 50c, for, each 30c

Corset Covers

Fine cambric corset covers trimmed with insertion and embroidery, also pretty ribbon and torchon lace trimmed effects; worth all of 50c for, each 30c

Ladies' and Children's Drawers

Made of excellent grade of soft finish muslin and cambric trimmed with wide tucked ruffles and pretty torchon lace. Children's drawers ages 1 to 10 trimmed with lace and embroidery. Excellent values at 50c; for, pair 30c

63c

Worth $1.00

Cambric and Nainsook Skirts

Long skirts of cambric, made extra wide and finished with dust ruffle; prettily trimmed with lace and embroidery, also lines of pretty, short cambric and nainsook skirts with trimming of dainty torchon lace and embroidery. Well worth $1, for, each .. 63c

Night Gowns

Excellently made cambric gowns in high neck and long sleeves, also in low neck and short sleeve styles, daintily trimmed with pretty laces and embroidery. An excellent $1.00 gown at, each 63c

Nainsook Corset Covers



Large number of styles of fine nainsook corset covers most daintily trimmed with fine quality of torchon lace and insertion, beading and ribbons, others with deep yokes of fine Val. insertions at 63c

Drawers

Extraordinary large number styles in fine cambric drawers well made and finished with fine tucks, ruffles and lace. Good $1.00 values for, per pair 63c

THIS LABEL ON EVERY PIECE.

MADE UNDER CLEAN AND HEALTHFUL CONDITIONS — NATIONAL CONSUMERS' LEAGUE — LICENSE NO. 15

96c

Worth $1.50

Nainsook Gowns

Splendidly made nainsook and swiss low neck and short sleeve styles, trimmed in Val. and torchon laces, tions, also in embroidery. Good value at $1.50, for, each .....

Corset Covers

Finest nainsook corset covers, with deep yokes, trimmed in lace, and ribbons and well worth $1.50, for this sale, each .....

Nainsook Skirts

Full, well made nainsook skirts trimmed with wide lawn flounces, and laces, also in extra wide Bargains at $1.50; price for this sale .....

Nainsook Drawers

Ladies' fine nainsook drawers sheer swiss embroidery and lines trimmed with torchon and V insertions. A garment you would pay $1.50 for ordinarily, now .....

Popular Silk Nets Reduced

Monday we place on sale a very pretty lot of silk nets for dresses and waists. They come in all wanted colors and black and white. Usually sold at $1.35, they're a splendid value for, per yard..... $1.00

25c wool soutache braid, per bolt..... 19c

40c and 50c mesh and chiffon veilings. Monday, per yard..... 35c

Swiss embroidery worth up to 75c for, per yard, Monday..... 25c

Hair Goods

A good high grade hair switch is ofttimes needed quite a while before a decision to purchase is reached, but here is a reason why you should decide now. Our toilet parlors are undergoing a thorough renovation at the hands of the painters and we really have too many straight and naturally curly switches on hand. Monday the prices are going to be cut nearly to cost. If you've wanted one now is your opportunity.

How about those facial blemishes? Want to get rid of them? Ask DR. ELLA WILLIAMS, our electric needle specialist and chiropodist, how, by her methods, she removes them painlessly and permanently.

Semi-Annual Linen and White Goods Sale Starts Tomorrow, January 14

The advance in the price of linens has in no way effected this sale. Fact is most of them are underprice. Provisions were made for this, our Semi-Annual event, long ago by our linen buyer. Little profits and many of them is the basis upon which he planned this event. Here are a few of Monday's offerings:

$1.25 Damask 94c

Fine all linen bleached table damask, in new, pretty patterns; a full 72 inches wide and worth $1.25 in a regular way. Sale price, per yard 94c

$1.75 Irish Damask $1.32

Fine Irish damask; good heavy quality; 72 inches wide; excellent assortment patterns; $1.75 regularly for, per yd $1.32

75c Damask 62c

This is an excellent grade of bleached Irish linen damask; 64 inches wide; floral pattern; good values at 75c and a decided bargain at, per yard 62c

85c Damask 68c

An excellent Scotch unbleached damask; 70 inches wide; in good weight; pretty designs; sold usually at 85c; priced for this sale at, per yard 68c

75c Table Linen 63c

All linen table damask; 66 inches wide; good assortment of patterns; a very popular 75c line for this sale reduced to, per yard 63c

59c Table Linen 47c

This s an excellent low price linen damask; 60 inches wide; a damask worth 59c, for per yard 47c

Sheeting

24 cent fine bleached sheeting 72 inches wide for, per yard 19c

26 cent bleached sheeting 81 inches wide, Monday, per yard 22c

Towels and Toweling

All linen plain and figured huck towels, size 20x42 inches, good values at 25 cents, Monday, each 20c

Cotton huck towels, size 18x28 inches, a good firm 7 cent towel, Monday, each 5c

Fine big bleached bath towels, 18x36 inches with fringed or hemmed ends, regular 18c values for, each 13c

8 1-3c brown toweling 17 inches wide for, per yard 5c

10c fine check toweling, 18 inches wide for, per yard. 7 1-2c

Heavy bleached absorbent cotton toweling, 18 inches wide, 12 1-2c value for, per yard 11c

Bed Linen

Good linen finish pillow cases; 42x36 inches; worth 15c for, each 11c

Linen Finish Sheets

81x90 inches; wide hemmed ends; an extra good number at 53c

Full Size Bed Spreads

In pretty honey comb pattern; they're the regular $1.25 sort for, each 89c

Muslin

6¼c yard wide unbleached muslin. Monday, per yard 4½c

Offerings from Our Garment Section

Every One a Money Saver

$37.50 Suits $25.00

A nice assortment of ladies' suits in pretty princess, Eton, tight fitting with vest effects, Prince Chap and pony jacket styles in blue, green, Alice blue, browns and London smoke; silk lined coats with military and roll velvet collars and cuffs, others trimmed with fancy braids; worth $37.50, cut to $25.00

$25.00 Suits $17.50

Ladies' excellently tailored suits of serge, Panama and wool mixtures in shades of blue, gray, green and brown. These come in prevailing Eton, Prince Chap, tight and semi-fitted styles. Reduced from $25.00 to $17.50

Net Waists $7.50

Pretty white net waists trimmed with Cluny lace and medallions; daintily trimmed, three-quarter sleeve; a very stylish waist; regularly $10.00; for Monday $7.50

Also a fine line of $8.50 waists, net waists, trimmed with lace and embroidery, and lined throughout with chiffon silk; Monday, each $6.50

Good $15 Coats $12.50

Stylishly made coats in checks, plaid and mixtures, also line of plain gray, tan, red, and mode cloth coats, suitable for evening wear. Prettily trimmed with silk braid, tailor strap and buttons. Excellent $15 values, for, each $12.50

$7.50 Skirts $2.95

Still a good assortment of those very desirable winter skirts in pleated, circular and gored models. They come in plaids and wool mixtures, and are excellent knockabouts or house skirts. Monday we offer them for a trifle more than the cost of material in them $2.95

$12.50 Coats $8.50

A big assortment of stylish seven-eighths coats in plaids, checks, and fancy mixtures. Made in pretty double-breasted box back styles with yoke effects. Trimmed in tailor straps and buttons, velvet trimmed collar and cuffs. An excellent line worth regular $12.50 ..... $8.50

$32.50 Coats $25.00

Stylish semi-fitted and loose fitted tourist coats; fine for street or auto wear. These come in pretty plaid and mixtures in double-breasted styles; prettily trimmed with straps of self; velvet collars and cuffs. Genuine $32.50 values for $25.00

$28.50 Cravenettes $20

Elegant cravenette coats, made full length, with box and empire backs, double-breasted, some with storm hood, others prettily trimmed with tailor strap and pipings; popular patch pockets; rain proof and worth up to $28.50 .... $20

$23 Cravenette Coats $15

Full length cravenette coats, stylishly cut, with pleated backs and belts, finished with tailor straps and buttons; also loose-fitting with tucked sleeves; worth up to $23 ..... $15.00

Have You Seen the Celebrated

P. N. Corset?



A corset new to this city, for which we have secured the sole agency. In introducing it we want you to understand that it is a corset for particular people, scientifically designed to preserve and improve the symmetry and beauty of the figure. This corset fulfills every condition of art and hygiene and has the additional merit of being thoroughly reliable. Of the many models we wish particularly to call your attention to one especially adapted to slight figures. Made of fancy silk batiste, high bust and short, with garter attachment in front. This model, per pair $3.00

Also the new extreme long back model with high bust and garter attachment front and side. Made of excellent quality of coutil and prettily trimmed with lace and ribbon. Per pair $3.00

50c Girdle Corset 42c

New girdle corsets excellently made and good values at 50c as an inducement for Monday. Cut to, per pair 42c

J. R. Lane Dry Goods Co.

327-329 South Broadway

...Week

10c For Wash Materials Worth 25 Cents

ON SALE MONDAY—SEE SHOW WINDOW

A big special "cleanup" of over three thousand yards of fine wash goods. Mothers will appreciate these special offerings, as the following list will cover so many of the children's dress needs. It will amply pay you to not only purchase for immediate needs at this special price, but anticipate your future needs as well; included are Figured Pongee Suitings, Fancy School Serges, Mercerized Checked Voiles, Toile Du Nord Ginghams, Palmer's Fancy Seersuckers, Mercerized Zephyrs, Fancy Corded Zephyrs, 32-inch Cretonne Draperies, Book Fold Henrietta Flannels, Fancy Fleeced Galateas, Double Fold Percales, Mummie Suitings, Chambray Madras, and Kimona Flannels; worth to 25c; especially priced at, choice, a yard..... **10c**

$1.48 FOR WHITE LAWN WAISTS WORTH $2

Are the new "1907" shirt waists; made of an excellent quality white lawn; are long and short sleeve styles and excellent values at the regular price of $2.

SECOND FLOOR.

Hamburger's SAFEST PLACE TO TRADE

...nup Sale



Cleanup Drugs

65c For bottle "Danderine," the popular hair grower; regular $1.00 size.

10c Cake for "4711" glycerine soap; violet or white rose; 3 cakes only to a customer; worth 20 cents.

34c For 8-ounce bottle toilet water; excellent quality; worth 75c.

5c For Red Cross toilet paper, 2000 sheets in packet; worth 15c.

5c For royal plate powder, the best for cleaning silver or glassware; worth 10c.

10c For dressing combs in celluloid, coarse and fine; worth 15c.

9c For "Dentaroma," the best liquid dentifrice for the teeth and gums; worth 15c.

...ress Goods

Second Week

...r Wool Suiting ...th to 75c at **39c**

...includes 50 pieces of the best ..., in 38 to 45 inches wide, ... or children's dresses; there are broken ... mixed effects in Panama and Tweed ... shades of brown, green, navy, tan and ... regular 65c and 75c values.

98c FOR ALL-WOOL BROADCLOTH WORTH $1.50

There are 25 pieces, including the popular street shades in red, reseda, myrtle, gray, lavender, Alice and navy; three shades of brown, also black; fine lustrous Chiffon finished face, with twill back, light weight; is full 50 inches wide, and strictly all pure wool.

49c FOR BLACK WOOL ETAMINE WORTH $1.50

A small lot, something like 400 yards, fine grenadine mesh and very pretty when made over silk; is an excellent black, double twisted wool yarns, full 50 inches wide, and very pretty for evening wear.

...r Skin Worth to $5.00

... yards in this lot ... for Monday at half; **$2.50**

... inch widths; the colors are light blue and ... white crushed figures, also gray in light ... in large figured effects, no lining is re... material; is the regular $5 quality.

Cleanup Men's Clothing

We will furnish your entire wardrobe for less than the tailor charges you for one suit

$12.50 FOR WOOL WORSTED SUITS WORTH $18.00.

For this bid special clean-up sale we have taken fifteen lines of men's high-grade suits and specially priced them all at a uniform price; are made of the best quality wool materials and come in gray, in plaids, checks and small mixtures; coats are medium length or long; have natural shoulders; center vents and creased side seams; lined with mohair or Princess serge; no old back numbers, but the choicest or our winter clothing; sizes are 33 to 44.



$12.50 FOR MEN'S CRAVENETTES WORTH $17.00.

For this big special clean-up sale we have taken and comes in plain or mixed, and are wool worsteds; are the popular diagonal and herringbone patterns; have close-fitting collars and hand-felled shoulders; cut full and broad in skirt and are ankle-length styles; front is half and back one-fourth lined with excellent quality satin; warranted waterproof; sizes 33 to 44.

$12.50 FOR HEAVY OVERCOATS WORTH TO $25.00.

Your choice of any heavy overcoat or light top coat selling regularly to $25.00, at this special price; the top coats are short or medium length; made of imported whipcords, kersey or covert cloth; come in tan, brown and gray; the overcoats are black, blue and Oxford gray; made of English meltons and kersey cloth; three-quarter length, broad and roomy; many are full silk or satin lined; sizes 34 to 48.

$4.45 FOR MEN'S DRESS PANTS WORTH $6.00.

Are the best quality imported black crepe, worsteds and vicunas; moderately full cut tapering to bottom; have sateen curtains and band lining; high French waist bands, some with side straps; sizes 30 to 46.

$10.00 FOR YOUNG MEN'S SUITS WORTH $17.50.

Are odd lines of our young men's winter suits, including blue and black serges and black vicunas and unfinished worsteds; also gray or brown mixed plaids and checks in cassimeres and worsteds; single or double-breasted styles, form-fitting, center vents, creased side seams; sizes for 14 to 19 years.

Cleanup Sale Millinery

Extra Special Values for Monday

$4.85 FOR SUIT HATS WORTH $8.50.

A very choice assortment of the best styles for street or suit wear including hood turbans of soft French felts with folds of velvet or fancy ribbons and coque feathers; pressed felts and velvet hats in close fitting shapes with the newest styles of trimming; this lot includes regular $8.50 values.



$6.45 FOR TRIMMED HATS WORTH $12.50.

Are for street or dress wear and include some of the smartest styles of our best French felts with velvet or ribbon and birds, others with Marabout feathers; mushroom shapes with flowers and grapes; also white hair braids with flowers and wings.

$3.95 FOR SUIT HATS WORTH $7.50.

Are of a fine quality white felt with black velvet facing and trimmed with fancy wings or ribbons, also some French Beaver hats with fancy feathers or quills; are regular $7.50 values.

$2.50 FOR TRIMMED HATS WORTH $6.50.

Are in styles suitable for both women and misses; an assortment of over 200 hats to select from, including black, white and all wanted colors; are all good late styles and not a hat in the lot worth less than $6.50.

95c FOR WHITE HATS WORTH $2.50.

Are untrimmed but made of the best quality French felts in the popular mushroom, sailor and Turban shapes; are the same hats that were sold earlier in the season at $2.50 to $3.50. Second floor.

Cleanup Sale Laces



10c YARD FOR WASH LACES WORTH TO 25c.

A very choice assortment of wash laces, including platte, Normandy Val., cotton torchon, imitation Cluny, Point de Paris and net edges, insertions and bands; white or cream in floral or conventional designs.

25c For silk braids, appliques, bands and medallions; black, white or colors; worth to 75c.

50c For silk braids or chiffon appliques, Persian bands, vesting and tailored trimmings; worth to $1.50.

$6.98 for lace robes of fine quality net; semi-made skirts; scroll or floral designs; worth to $12.50.

50c Yard for embroideries of Swiss, batiste, cambric and muslin; widths to 27 inches, worth to $1.00.

69c For cotton dress nets; plain nets are 72 inches wide, the figured effects are 44 inches wide.

25c For embroideries and insertions of Swiss, cambric or muslins; floral designs; worth to 50c.

50c For dozen yards French or round mesh Val. laces or insertions; worth to $1.00.

$10 For robes of Swiss, batiste or India linon, embroidered or combined with lace; worth to $20.

$1.00 FOR EMBROIDERED WAISTINGS WORTH TO $2.50 AT **$1.00**

Fine sheer Swiss, batiste, cambric and muslin embroidered allover waistings; are full 45 inches wide and come in pretty eyelet and embossed effects; in fancy stripes, floral figures and conventional designs.

Cleanup Underwear



$1.00 FOR UNION SUITS WORTH $1.50.

An excellent quality women's jersey ribbed and come in medium weight; are high neck, long sleeve styles, ankle length; button down front; have tape finished yokes and are made of fine combed yarns, well finished.

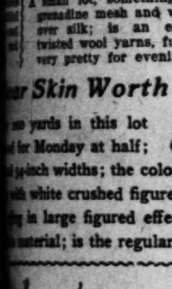
50c FOR UNDERWEAR WORTH 75c.

A good quality medium weight women's jersey ribbed garments; high neck and long sleeve style with ankle pants to match; made with French bands and are nicely finished throughout.

95c FOR WOOL UNDERWEAR WORTH $1.50.

A good assortment of women's vests and pants in gray or white; jersey ribbed wool mixed and are in high neck, long sleeve styles; ankle length pants to match, made with French bands and are hand finished throughout.

...r Matchless



Extra Special

All table and household linens purchased at this store this week will be nicely hemmed free of charge

DAMASK WORTH $1.00 A YARD.

15 pieces from which to choose including the very best and most wanted patterns; is full bleached, all pure Irish linen; 66 inches wide and the best $1 quality shown in the city. **74c**

CRASH TOWELING WORTH 10c AT

For this big January cleanup sale we are featuring a full case of fine quality silver bleached crash toweling; is 17 inches wide and an actual 10c value. **7½c**

...TOWELS WORTH 30c.

...strong absorbent crash; ... a very special value.

...CLOTHS WORTH $3.00.

...linen cloths; are 2 yards ... for round tables; full ... clover leaf and other ... with corresponding bor...

15c FOR BATH TOWELS WORTH 20c.

An excellent quality bleached bath towels; pure white, finished with fringed ends; 19x38 inches in size; specially priced for Monday.

25c FOR BIG HUCK TOWELS.

An exceptionally good quality material; are in both hemmed and hemstitched patterns; either plain white or finished with red borders; are 20x40 inches in size.

...t Our ...sic

Kodak Supplies

29c for Eastman's films, 3¼x3½ inch size.
34c for Eastman's films, 3¼x4¼ inch size.
14c for Eastman's Brownie No. 1 films.
43c for Eastman's films 4x5 inch size.
14c for dozen Cyko postal cards.
29c for best dry plates, 3½x3½ inches.
39c for 4x5 Record plates.
69c for large ruby oil lantern.
50c for Baby Ansco film camera, 2¼x2¼ inches.
$4.59 for Ansco camera 3½x3½ inches.

Cleanup Sale Shoes



$2.95 FOR WOMEN'S SHOES WORTH $3.50.

A very special leader for Monday only; are the finest quality Vici kid leather; lace style and made with Goodyear welted soles; have military heels; come in all sizes and are guaranteed in ever particular to be equal to the best $3.50 shoe made.

$2.00 FOR GIRLS' SHOES WORTH TO $2.50.

Are of durable Vici kid leather and come in either lace or button styles; made with good wearing soles; are neat, splendid fitting shapes and all sizes from 11 to 2.

$2.55 FOR WINTER OXFORDS WORTH $4.00.

A very good assortment of these popular winter oxfords made of the finest quality soft pliable gun metal calf skin; have welted soles, military heels and are positively the regular $4.00 values.



$1.35 FOR WOMEN'S SLIPPERS WORTH $2.00.

Are of an excellent quality patent leather; made with one, two or three straps; are comfortable shapes, have low military heels; all sizes in the lot and are specially priced for the Clean-up Sale.

$3.50 FOR THE BOYS' "WATCH" SHOE.

These shoes are positively the best boys' shoe, regardless of the price ever sold in the city; are made of the best of selected calf skins over snappy, mannish lasts; have genuine oak tanned soles and come in all sizes to 5½; a guaranteed watch free with every pair.

$1.55 FOR BOYS' SHOES WORTH $2.00.

Are an excellent quality box calf skin; have extra good strong leather soles and are very durable shoes for the boy who needs something that will withstand the hard knocks of school wear; sizes 2½ to 5½.

$1.15 FOR CHILDREN'S SHOES WORTH TO $1.50.

A splendid shoe of fine quality Dongola kid; come in lace style only; have good solid extension soles, patent tips, spring heels and are in sizes 8½ to 11.

MEN'S DRESS SHOES WORTH $4.00 AT **$3.50**

Are made of an excellent quality selected Vici kid over the new straight lasts; have genuine hand welted oak tanned soles; come in all sizes and are one of the most popular shoes for the conservative dresser.

Sale of Books

50c For Copyrights Worth $1.50



The best and latest books from the most popular authors; many of them that have never sold for less than $1.50. Fill your library with choice reading now.

Daniel Sweetland—Phillpotts.
The Lady Evelyn—Pemberton.
Rezanov—Atherton.
The Man Between—Barr.
House of Defense—Benson.
The Octopus—Norris.
Dri and I—Bacheller.
Darrell—Bacheller.
The Rose of Old St. Louis—Dillon.
Her Mountain Lover—Garland.
Four Roads to Paradise—Goodwin.
Adventures of Francois—Mitchell.
Graustark—McCutcheon.
Mr. Isaacs—Crawford.
Caleb West—Hopkinson Smith.
The man on the Box—MacGrath.
The Lightning Conductor—Williamson.
The Pit—Norris.
Sherlock Holmes—Doyle.
In Babel—George Ade.

Cleanup Curtains



$1.95 FOR BONNE FEMME CURTAINS WORTH $3.00

A choice assortment, made of fine French lace, with center panel effect; are finished with deep flounces and include regular $3.00 values.

$1.29 FOR LACE CURTAINS WORTH TO $2.00

Come in a rich Arabian color and are finished with Battenberg edges and insertions; curtains suitable for any room in the house.

$3.95 A WINDOW FOR BONNE FEMME CURTAINS WORTH TO $8.00

Are rich Bonne Femme and Grand Dame curtains, strictly hand made of the very best double lace net; are in handsome panel designs with deep lace flounces.

$3.95 FOR PAIR CURTAINS WORTH TO $8.00

Are an exceptionally fine quality, finished with Armure borders; are 50 inches wide by 3 yards long; in a choice variety of patterns, and are one, two and three pairs of a kind.

Cleanup Sale Carpets : Rugs

85c FOR TAPESTRY BRUSSELS CARPET WORTH $1.20

Fine quality 10 wire Tapestry brussels carpet; comes in handsome designs and the choicest weaves; is one of the most durable carpets made.



$1.50 FOR HEAVY WILTON CARPET WORTH $2.00

Comes in fine room patterns with or without borders to match; choice new colors and designs; positively the best and most serviceable carpet made.

FOURTH FLOOR.

$6.00 FOR SAMPLE RUGS WORTH TO $15.00

A big lot of a manufacturer's sample rugs measuring 4½ by 6 feet in size; there are many regular $15 values in this lot specially priced for the big cleanup sale.

Cleanup Decorated China

Prices From a Third to Less Than Half

Hundreds of pieces prettily decorated German china, the odds and ends of a season's selling priced from a third to less than half the regular value; conveniently arranged for quick choosing Monday.



Lot No. 1 at 10c Worth to 25c

Cake plates, syrup cups, spoon holders, vases, sugar bowls, fruit dishes, salt and peppers, pickle dishes, toothpick holders, oatmeal dishes.



Lot No. 2 at 25c Worth to 50c

Mugs, vases, plates, after-dinner coffee cups, sugar bowls, cream pitchers, cake plates, spoon holders, pickle dishes, oatmeal dishes, cups and saucers.

Lot No. 3 at 49c Worth to $1.00

Tall vases, hair receivers, chocolate pots, bisque ornaments, bread and butter plates, teapots, bon-bon trays, teacup and saucer, cover sugar and creamers, wedgewood salve boxes.

Lot No. 4 at 98c Worth to $2.00

Large chop plates, steins, large chocolate pots, cracker jars, bon-bons, hair receivers, salad bowls, olive dishes, fancy plates, shaving mugs, and others. THIRD FLOOR.

Field of Fresh Literature---What Authors are Doing.

NEW BOOKS REVIEWED.

(BY A TIMES REVIEWER.)

TRAVEL AND DESCRIPTION.

Mrs. Adams-Fisher.

A WOMAN ALONE IN THE HEART OF JAPAN. By Gertrude Adams-Fisher. L. C. Page & Co., Boston. (Price $2.50.)

Mrs. Adams-Fisher is a writer whose name is well known to readers of The Times, who will remember her letters from Europe and the Far East. Her first book, "A Woman Alone in the Heart of Japan," is an improvement even on her very good work in The Times Magazine, smoother and clearer, showing the effect of more deliberate preparation. Mrs. Fisher is unconventional in her manner of looking at the customs and traditions of the Orient, and this lends her book a special interest, since she gives us an original inside view of many things usually passed over in silence by the traveler. She deserves our thanks for this, for we have had too much literature of perverted vision, praising and idealizing the East, or at least leaving us with an impression of its civilization as well-nigh on a par with our own. Moreover, Mrs. Fisher penetrated to parts of the country not visited by the ordinary sight-seer, and made it a point to see everything worth seeing; in fact, one continually realizes, in reading her book, with what combined keenness and tact she hunted evasive facts and gained admission to places of which most Americans in Japan, certainly most American women, never even hear. Her observations may be recommended as an antidote to the overflowing enthusiasm of the majority of other books that treat of Japan and the Japanese.

The book differs otherwise much from the ordinary traveler's description. Mrs. Fisher writes a flowing style, vivid and full of anecdote; and her volume is not only of value for its information, it is also of a sort to interest the average man and woman, and ought to sell well in the eastern States as well as in California.

Miltoun-McManus.

RAMBLES ON THE RIVIERA. By Francis Miltoun. Illustrated by Blanche McManus. L. C. Page & Co.) Boston. (Price $2.50. For sale by C. C. Parker, Los Angeles.)

CASTLES AND CHATEAUX OF OLD TOURAINE AND THE LOIRE COUNTRY. By Francis Miltoun. Illustrated by Blanche McManus. L. C. Page & Co., Boston. (Price $2. For sale by C. C. Parker, Los Angeles.)

Books of travel by Francis Miltoun, illustrated by Blanche McManus, have become a regular feature of the holiday season. They are fairly well written, and the illustrations are not of the best, by any means; occasionally they are as bad as possible, and this appears to be in the part the case with the volume on the Riviera—a country offering the greatest inducements to the artist.

Mr. Miltoun's style is what one might term "readable;" and the traveler who intends making a visit to the sections he describes will find his volume a practical help; but they are somewhat too much after the pattern of the popular guide-book's superficial; and the English is by no means without blemish. Just what, for instance, does Mr. Miltoun mean by saying that "Monaco was a microcosm in size even when Roquebrune and Menton made a part of its domain, and today it is much less in area than"?

The volume of Touraine and the Loire country is better, at least, as regards the illustrations, which average much superior to those of the other volume. The text is of the same character, "readable," but not more than that.

Italian Scenes.

GLIMPSES OF ITALIAN COURT LIFE. By Tryphosa Bates Batcheller. Doubleday, Page & Co., New York. (Price $4.80. For sale by C. C. Parker, Los Angeles.)

"Glimpses of Italian Court Life" is an immense volume de luxe, beautifully printed and bound, with the arms of Italy on the cover. The title is not altogether appropriate; but the text consists of letters by a woman who evidently has the very best introductions, as she meets distinguished people in all the places that she visits, and writes chattily and popularly of them, their occupations, peculiarities, habits. Not the Italian nobility alone, but artists, musicians, scholars, figure in the pages. The author is herself a singer, a student of music and art, and the best things in her book, to many, will be the descriptions of architecture and famous works of art that interlard the somewhat feminine descriptions of persons, gowns, places and festivities attended. For the rest, those who like information on society and social affairs in foreign lands will find her letters much to their taste. The volume is illustrated from many photographs of distinguished people met, and with some fine reproductions of Italian scenes and buildings.

Versailles.

VERSAILLES AND THE TRIANONS. By Pierre de Nolhac, Director of the Versailles Museum. Illustrated in color by Rene Binet. Dodd, Mead & Co., New York. (Price $5.20 net. For sale by C. C. Parker, Los Angeles.)

The character of Pierce de Nolhac's volume on the Trianons and Versailles sets it apart from the ordinary books of description. It is not a holiday book, put together to sell, but the work of a student and connoisseur of art, a Frenchman acquainted with the history of his own country. Thus, it combines history, art criticism and description. M. de Nolhac's appreciations of the scenes and relics of Versailles are such as will appeal to the highest type of audience, and his style is clear and polished—a pleasure in itself. Art students should find the book of great value. It is illustrated in color from photographs, paintings and from what might more properly be termed sketches in color by the writer—highly impressionistic pictures, some of which are well carried out, others of which are little more than an indication of principal lines.

By Grant Allen.

CITIES OF NORTHERN ITALY. By Grant Allen and George C. Williamson. L. C. Page & Co., Boston. Two volumes. (Price $3.)

Grant Allen was one of the most versatile of writers. During a life cut short far too early, he dipped into the provinces of natural science, economics, fiction, art, travel-description; and I am not sure that I have named all his "specialties" yet. Each one of these provinces was made in so far his own that he excelled in it, in one or another manner, and became famous in it. His books of travel-description are perhaps the least distinguished of his works—although they, too, deserve more than a passing attention. He completed several such books before his death and gave his readers new viewpoints, and some classic old ones in attractive dress, regarding Florence, Paris, Venice and cities of Belgium. His work on the cities of Northern Italy was not completed at the time of his death, some five or six years ago; but his friend, George C. Williamson, continued and brought it to an end, as it now appears. Mr. Williamson is evidently not fully in accord with Mr. Allen as to methods to be pursued in the writing of such a book, but his endeavors to carry out the original plan as nearly as he is able.

Mr. Allen's idea was to offer the traveler books on famous cities that should exceed the guide book bounds of a compendium of facts and offer history with anecdote and information regarding all great art and other sights of the territory traversed. He is in a measure superficial in his treatment, and yet his work is never trivial. Probably the chief unfavorable criticism that could be made on it is that it does not include enough not to be found in Baedecker, if in a less literary form, to attract a large class of readers. Of the two volumes the first is occupied entirely with Milan, the second includes chapters on Verona, Padua, Bologna, Ravenna. Both volumes are illustrated from photographs.

American Shrines.

HISTORIC BUILDINGS OF AMERICA AS SEEN AND DESCRIBED BY GREAT WRITERS. Edited by Esther Singleton. Dodd Mead & Co., New York. (Price $1.60 net. For sale by C. C. Parker, Los Angeles.)

Dickens, Hawthorne, Samuel Adams Drake, John Fiske, figure in this collection, but the large majority of the names are little known to fame. The book is one of the compilations made up for the holiday sales, and while it may be a handy and desirable reference work on its subject, undoubtedly is so, little stress may be laid on the idea of literary value according to the title. It is admirably illustrated from photographs.

JUVENILE BOOKS.

Book of Heroes.

HEROES EVERY CHILD SHOULD KNOW. Edited by Hamilton W. Mabie. Doubleday, Page & Co., New York. (Price 90 cents net.)

Perseus, Hercules, Daniel, David, St. George, King Arthur, Sir Galahad, Siegfried, Roland, King Alfred, the Cid, Robin Hood, Richard the Lionhearted, St. Louis, Wiliam Tell, Robert Bruce, George Washington, Robert E. Lee, Abraham Lincoln, Father Damien, make up the somewhat heterogeneous list of heroes that it is believed by Mr. Mabie should be a part of every child's education. Perhaps, indeed, Mr. Mabie's idea may be the right one—that it is necessary for youth to form high ideals of various sorts, and of lesser moment just how these ideals are acquired than that brain and heart and imagination be appealed to in their formation. The stories of the heroes are well and interestingly told by Mr. Mabie, and the volume is undeniably a very good one to add to those other volumes of the library of things a child should know.

A Wholesome Story.

THREE BOYS AND A GIRL. By Anna Helena Woodruff. Jennings & Graham, Cincinnati. (Price $1.25.)

"Three Boys and a Girl" is a wholesome story of country life, with clever and helpful young people to make it attractive. The story is a bright one, well if not supremely well written, and both boys and girls will find it very readable. Indeed, although it is not work of the highest rank in its sphere, it deserves warm commendation and probably a stronger adjective than has been given it above.

Olive Thorne Miller.

KRISTY'S RAINY DAY PICNIC. By Olive Thorne Miller. Houghton, Mifflin & Co., Boston. (Price $1.25. For sale by Cunningham, Curtis & Welch, Los Angeles.)

Olive Thorne Miller is known chiefly by her sketches of the life of birds—a work in which she was practically the pioneer. But her latest book, a little volume of stories, that together make up one continued story, show her as charming in this line as in the earlier papers, and that is speaking strongly. The book is for girls of from eight to thirteen, and no better thing of its class has appeared this season. The delicacy and finish of Mrs. Miller's work remind one of Mary E. Wilkins in her stories written for the Youth's Companion. There is plenty of interest in each story, too. Mrs. Miller now belongs to Los Angeles, and we may be proud of ranking her among our authors.

For Smaller Folk.

PETER POODLE, TOY MAKER TO THE KING. By Will Bradley. Dodd, Mead & Co., New York. (Price $1.50 net. For sale by C. C. Parker, Los Angeles.)

The remarkable things that happened in Toyville are the subject of this book, which is very much according to the taste of most young people of five to eight. It is fascinatingly illustrated in the bright colors that children love.

HUMOR.

The Tender Passion.

THE HUMOR OF LOVE. Edited by Tom Masson. Two volumes. Moffat, Yard & Co., New York.

Tom Masson, whose verse in this field is well known, has collected a large assortment of prose and verse on love, matrimony and kindred themes. Our old friend, "The Lawyer's Ode to Spring," is found in the volume of verse. Lowell's "Courtin'," of course—in fact, this appropriately opens the first volume—Holmes's "Ballad of the Oysterman," C. F. Lummis's parody on "Annabel Lee," Thackeray's delicious satire on "The Sorrows of Werther"—whose long-drawn-out German sentimentality must have wearied his British soul sadly—the play of "Pyramus and Thisbe," from "A Midsummer Night's Dream." The prose selections cannot be pronounced as good as the verse; many are of the humor of a generation ago, and that is not on a par, for the most part, with the humor of today. But it is undoubtedly difficult to find good short selections on this subject.

BOOKLETS.

Garden Quotations.

THE GARDENER'S BOOK. A collection of quotations instructive and sentimental; gathered and arranged by Jennie Day Haines. Paul Elder & Co., New York.

A few holiday booklets arrived too late for before-Christmas notice. Among these the most attractive, and one that must appeal to Californians, is a considerable volume of prose and verse selections on garden subjects—the various flowers and the garden as a whole. The book is very artistically printed and appropriately bound in light grass-green linen, stamped in darker green and in gilt. This is a good book to buy at any time of year, especially in this section of the country.

Quotations—Various.

MOSAIC ESSAYS. Composed by Paul Elder. Paul Elder & Co., New York.

A second attractive booklet, also very daintily printed, is a collection of quotations on friendship, love, happiness, nature, success, put together by Paul Elder. These quotations are gathered from every source imaginable, and are well selected; the booklet is one of the most desirable of the holiday gift specialties. Paul Elder & Co. are, indeed, deserving of the very highest praise for their recent publications of this sort; no other publisher has approached them in this field this season.

LITERARY STUDIES.

Southern Authors.

A HISTORY OF SOUTHERN LITERATURE. By Carl Holliday, M.A., recently professor of English, Alabama State Normal College, now of the English department, University of Virginia. The Neale Publishing Company, Washington, D. C. (Price $2.50 net; postage, 20 cents.)

Carl Holliday's "History of Southern Literature" is unfortunately written from the viewpoint of the instructor in English—unfortunately because the instructor in the author cannot rid himself of that petty attention to detail, in the fear of omitting something, which especially in a subject of this sort is undesirable to the average man, since it leads to the consideration of much that does not deserve to rank as literature at all. The southern part of this country has produced of late years some of the best writers we have; writers in whom something of the flavor of old romance, refined to exquisite sentiment, survives, imparting an individuality that is distinct and vastly attractive. The southerners are justly proud of this galaxy of writers, to which they may reckon the man often classed on the continent of Europe as our greatest genius—Poe; in early days, Washington, Jefferson, Patrick Henry, Marshall; later Francis Scott Key, Clay, Calhoun, and of the moderns, Hayne and Lanier, Cable, Frank Stanton, Joel Chandler Harris, James Lane Allen, Thomas Nelson Page. But this volume includes a vast number of lesser names, some of very small importance, indeed, which are, nevertheless, given almost as much space, often, as the most important and famous. This mode of treatment is, to be sure, the traditional one; possibly it is a method unavoidable, at a stage where so little has as yet been written distinctively on southern literature; but, save and except to the specialist, it is a method that "clutters" the mind with useless facts. And with all due respect to the lesser lights, have we time nowadays, when there is so much to be learnt, to occupy ourselves, even in a university course, with details regarding writers of little or no importance? Isn't there something to be corrected in a traditional method that uses good vital energy to so small an end?

From a literary viewpoint, that is in point of style, the text-book is excellent, the critiques clearly and interestingly written, in choice and polished English.

BIOGRAPHICO-HISTORICAL.

Washington Society.

THE FIRST FORTY YEARS OF WASHINGTON SOCIETY. Portrayed by the family letters of Mrs. Samuel Harrison Smith (Margaret Bayard.) Edited by Gaillard Hunt. Charles Scribner's Sons, New York.

Margaret Bayard was born February 29, 1778. She was a contributor during her life to Godey's Lady's Book, The Southern Literary Messenger and Peter Parley Annual; but her grandson, who has edited her correspondence for publication, rightly estimates this as her most important literary work. "She was the intimate friend of Jefferson—who was her life's hero—and his family, and one of his most characteristic letters, that in which she discloses his views on religion, was addressed to her; of the Madisons, the Clays, the Calhouns, of William Wirt, the accomplished Attorney-General for twelve years, and of William H. Crawford, whose partisan in his candidacy for the Presidency she became, besides many others. She entertained Harriet Martineau when she came to Washington on her famous tour, held long conversations with the Socialists, Owen of Lanark, and had as one of her intimate friends Mme. De Nueville, the wife of Hyde de Neuville, the most popular of the early ministers to the United States." Her grandson and editor writes: "In the valuable manuscript collection in my possession are several thousand of my grandmother's letters and of letters to her from nearly all the prominent characters of her day. They were kept by her son, Jonathan Bayard Smith, my father, under lock and key during his life, and have only been seen since coming into my control after my mother's death.

"The letters are, indeed, deeply interesting and full of character. The pictures of men and things therein contained are very unusual, and it is everywhere evident that Margaret Bayard belonged to the intellectual women of her day—which produced many women of brain. There is, of course, a deal of chit-chat even in the midst of larger things, but there is also much that makes clearer in our minds the character of the time and of some of its leading men. The portrait of Robert Owen is for instance, unprejudiced, clear and detailed. The closely personal portraits of Clay and Calhoun are also of great interest. There is much of conversation related in the letters, and this with so much of the art of naturalness as to compel the belief that it is reported with very considerable accuracy. In American literature, the collection is almost unique, and reminds one rather of the French school of brilliant feminine letter writers. Much that is historically important will be found in the volume, but its chief value will remain that of the human document, of distinctive literary character. Those who are interested in such documents ought not to miss reading it.

ETHICAL BOOKS.

A Book of Wisdom.

THE KEY OF THE BLUE CLOSET. By W. Robertson Nicoll. Dodd, Mead & Co., New York. (Price $1.40 net. For sale by C. C. Parker, Los Angeles.)

It is becoming the fashion to write books of advice to people. Lay sermons they should be called, though from the larger number the distinctly religious element is lacking. These books are superficially the outcome, perhaps, of the vogue of Charles Wagner, but their popularity goes deeper and has its roots in the moral and political awakening that is taking place in this country, and the world over. "The Key of the Blue Closet" is one of the best of these books that has been written—a far-sighted book and one with the most advanced thought of the time; the work of a thinker and a scholar, of a man, moreover, of wide sympathies and much understanding of people.

Perhaps, indeed, the book should be reviewed as much as a literary study as an ethical volume, for the chapters on great authors, more especially those on great women writers—Jane Austen, George Eliot, Charlotte Bronte, of whom Mr. Nicoll writes with the rarest understanding, are notable additions to our critiques. Of Lamb and Coleridge, of Schiller and Goethe, of Dickens, occasionally of Stevenson, and Hardy and Andrew Lang, and of Bain and Spencer, he says incisive things.

As to the ethical chapters, they are singularly wise psychologically, seldom guilty of the shallow dogmatic measuring of all men, and all women by the foot rule of subjective constitution. Fine and delicate analysis is here, and admonitions are for the most part tempered with appreciation of individuality.

But the literary style of the book is its greatest value. This places its author among the finished essayists, whose work stands for force of inner significance through appreciation of the value of diction. To people of literary tastes this book can hardly be too highly commended.

Annie Payson Call.

EVERYDAY LIVING. By Anna Payson Call. Frederick A. Stokes Company, New York. (Price $1.25. For sale by C. C. Parker, Los Angeles.)

"Everyday Living" is somewhat of a contrast to the last-reviewed book through its dogmatic application of set rules to all individualities. Miss Call is not without charity, but she has little comprehension of human differences and a belief that all such differences can be set aside by the following of hard and fast rules of conduct. Her views are comparatively narrow. However, her admonitions may be none the less salutary for that reason, as the New England Spartan spirit is often of good effect. And much that she says is wise, with this reservation. Her maxims are of practical character.

Eminently Practical.

BOY WANTED. By Nixon Waterman. Forbes & Co., Chicago.

This is distinctly a practical book, dealing in examples and maxims, or general principals of action drawn from them. The problems surveyed are chiefly everyday ones. The book in this sense is good. Part of the text is prose, part verse. The volume has as frontispiece a picture of the log cabin in which Lincoln was born.

NEW MAGAZINES.

The January Bohemian Magazine has a sketch of Israel Zangwill.

"Hunting Without a Gun" is an article by T. S. Van Dyke in the January Outing Magazine. Women ought to be interested in Dr. W. R. Latson's article in this number, "Health the Basis of Womanly Beauty."

The Travel Magazine (formerly the Four-Track News) has two articles on California—one by Helen Lukens Gau on "The Desert of Southern California," and a second, "California's Challenge," by French Strother. "Winter Bathing in the Pacific," by Susan Colton, is a third article in this issue. Percy C. Crocker writes of "Jamaica, the Garden Island of Our Tropic Seas."

The North American Review for January considers the question, "What Japanese Exclusion Would Mean," in an article from the pen of Osborne Howes. Yves Guyot discusses what he considers "German Designs on Holland and Belgium." M. Guyot makes sure that Emperor William covets the ports of Rotterdam and Antwerp, and that therefore he hopes to annex the Low Countries. This article is a reply to one by Karl Blind, written in a spirit of pacification. M. Guyot concludes: "Karl Blind has proved his friendship for me as the Emperor William proves his love for peace. He made, not only against me, but against France, in the past, the present and the future, an arraignment which proves that, if he were formerly expelled from Germany, he retains, for his country a love which, like all true love, has a bandage over its eyes. But he has not shown that I was wrong in saying that the Emperor sees with sorrow that the two great ports on the Rhine are in Holland and in Belgium, that there are constant manifestations—dating back several years—in favor of the annexation of Holland and, at the very least, of Antwerp; that England and France must look such an event in the face, for they could not permit it. It would make the Emperor William dictator over Europe."

"Japan and the Philippine Islands," by James A. Le Roy, is a leading article in the January Atlantic.

Putnam's Monthly for January has a number of articles on primitive man in Nebraska—a symposium to which Robert F. Gilder, Henry B. Ward and Erwin H. Barbour contribute. Charles De Kay contributes an article on American pottery.

Events of the day give significant timeliness to Mrs. Frances Hodgson Burnett's serial novel in the Century, "The Shuttle," which has for its keynote the problem of international marriage. The chapters in the January Century will carry Betty across the sea to her sister's English home and experiences—Betty with her unusual beauty and charm, her bewitching independence, and her devotion to her father.

Scribner's is particularly fortunate in its list of writers and in the exceptional interest of its contributions for the coming year. The fact that the serial story for 1907, "The Fruit of the Tree," is to be by Mrs. Wharton (whose "The House of Mirth" has already sold nearly 200,000 copies in book form) will undoubtedly attract a great number of readers.

PEOPLE AND THINGS LITERARY.

Man walks the earth,
The quintessence of dust;
Books, from the ashes of his mirth,
Madness and sorrow, seem
To draw the elixir of some rarer gust:
Or, like the Stone of Alchemy, transmute
Life's cheating dross to golden truth of dreams.
—[John Todhunter.

The Century Company will issue some time this month a work on "The Dangers of Municipal Ownership," by Robert P. Porter, which will present in considerable detail facts and figures on the credit, or discredit, of municipal ownership, or "municipal trading," as it is termed in England, in the countries and cities where it has been tried.

Twenty-three times has Rudyard Kipling's "Jungle Book" been printed, and in editions of from 2500 to 20,000 copies. The sale passed the 100,000 mark several years ago. Mrs. Wiggs of the Cabbage Patch" has been printed thirty-nine times, and its publishers, the Century Company, say that its sale in 1906, the sixth year of its issue, will exceed 10,000 copies.

Anthony Hope's "Dolly Dialogues" is one of the books that seems to have become a contemporary classic. This humorous society tale in dialogue, with its rather pathetic undercurrent, was a startling antithesis to the author's "Prisoner of Zenda," and though in such a totally different field, has made such a success that Messrs. Henry Holt & Co. are now having to reprint it for the seventeenth time.

One of the important announcements of the beginning of the year is that of a new book by Miss Jane Addams, to be published about the middle of this month. Miss Addams is known first of all as the head of Hull House, one of the earliest and the most efficient of social settlements. In her new book which is entitled "Newer Ideals of Peace," she reveals herself as a thinker and investigator along the lines of social and economic progress. The book is described as a study in the gradual development of the moral substitutes for war.

The J. B. Lippincott Company has lately published a collection of facsimile reproductions of the drawings of Jean Francois Millet, accompanied with an introductory essay by Leonce Benedite of the Luxembourg Gallery. The book is an imperial quarto, thus allowing reproductions of such a size that the work of this most extraordinary figure of the nineteenth century art may be fully comprehended and studied to the best advantage. There are fifty reproductions, including all the well-known and many other drawings.

The hundredth anniversary of the birth of Gen. Robert E. Lee will be celebrated on January 19, and Doubleday, Page & Co. will mark this occasion with a new edition of "The Recollections and Letters of Gen. Robert E. Lee," by his son, Capt. Robert E. Lee. Perhaps no book concerning the life of the great Confederate chieftain so adequately makes a measure of his real character as this, because it tells the story of his life in the form of his letters to his wife and children. This book has already passed through seven editions in the United States and one large edition in England.

The Macmillan Company will soon publish a book entitled "Practical Problems in Banking and Currency." The volume will consist of addresses delivered before the National Banking Association in recent years, and the list of about eighty authors includes many distinguished names. The book is timely, as the past year has been one of the most notable in the history of the currency discussion, while Secretary Shaw's report and the probable discussion of currency conditions in Congress will keep this subject prominently before the public in the immediate future.

The Earl of Carlisle and his daughter, Lady Dorothy Howard, have lately been the guests in Washington of Miss Molly Elliot Seawell, whose latest novel, "The Victory," has just been published by D. Appleton & Co. Lord Carlisle, like Miss Seawell, is opposed to the new spelling, and gives a reason which shows much appreciation of America. "It is a great pity to differentiate our two countries any more than is necessary. As Mr. John Bright said, 'We are two maidens, but we are one people.' In England every year makes us better acquainted with our kinsmen in America, and we wish to be as friendly with you as you will let us. The language is our common heritage, and we don't want that community disturbed." Lord Carlisle is one of the hardest workers and most constant attendants in the House of Lords. His efforts, both public and private, are always directed toward cementing good will between America and Great Britain. He is the head of the Protestant branch of the Howard family.

A somewhat unique book is announced for publication by Doubleday, Page & Co. It is, "My Life as an Indian," by J. W. Schultz. Mr. Schultz's history is an unusual one. He was born in New England, of German parents, more than seventy years ago. When he was a very young man, he decided to go to the source of the Missouri River. He stopped at Fort Benton, which, in the forties, was a picturesque frontier post. He fell in with the Piegan Blackfeet Indians, then one of the most powerful tribes of the West. He assumed their life, joined them in their wars on other tribes, was made a full member of the tribe, and married an Indian squaw. Some years later, when he inherited money in the East, he returned to civilization, but found it so cramped that he again sought his Indian haunts, where he remained until a few years ago.

HOURS GRANTED, BUT MINERS IDLE.

GRASS VALLEY OPERATORS UNFAIRLY TREATED.

Union Men Asking an Eight-Hour Day, but Want It to Mean Only Seven and a Quarter Hours of Actual Work—Operators Want Seven and a Half Hours' Work.

Because of a disagreement as to how fifteen minutes of time each day shall be disposed of, mines in the Grass Valley mining district of Nevada have been closed down. The miners have asked for an eight-hour day, and the operators are disposed to grant the same, and in at least one case supposed that they had everything fixed satisfactory to the Miners' Union. How difficult it is to settle the matter satisfactorily can be seen from the fact that a considerable number of the miners themselves do not know just what is meant by an "eight-hour day." One thing certain is that it does not mean eight hours of work for the operators, and it is a question whether it means even seven and a half hours of actual work. General Manager Foote of the North Star mine, says:

"Instructions were given that our men should start to go underground at 7 o'clock in the morning, all to be down at the station at 7:15 o'clock, and be at their place of work at 7:20 o'clock. The men were to work until 12 and take half an hour for lunch. Resuming work at 12:30 o'clock, they should work until 3:30 o'clock, making just seven and one-half hours' time of actual employment. Quitting at 3:30 o'clock, the men reached the station in time to be hoisted at 3:45 o'clock, and each and every man was out of the mine not more than half a minute after 4 o'clock, strictly complying with our understanding of the demand of the Miners' Union that the men should leave the surface at 7 o'clock and be out of the mine at 4 o'clock.

"Our employés went to work on Tuesday morning with a full understanding that they would not be hoisted out of the mine until 3:45 o'clock. The committee of the Miners' Union, which had no personal interview with me, despite reports to the contrary, acquiesced in the men going to work with the understanding that they themselves believed we were acting fairly and squarely on the proposition. When the night shift came to work they were told by another committee representing the Miners' Union that unless we would consent to hoist the men on the half hour, making only even and one-quarter hours' work, the men would not be permitted to go underground. We are entitled to seven and a half hours' actual work. Technical advantage is being taken of the situation. Allowing half an hour of their own time to get to work and half an hour of our time in reaching the surface, with half an hour for lunch, the men will be underground a maximum of nine hours, which the Miners' Union contends for."

The operators certainly met the miners fairly, and instead of the men refusing to work, they should have made an attempt to arbitrate the slight difference of fifteen minutes of time.

While the operators are willing to grant the desired eight-hour day they naturally feel that they are entitled to some agreement that they will not be subjected to any further demands, and they have, therefore, asked for some guarantee that there will be no further demands made by the miners. This latter request of the operators the miners claim they cannot grant because of a rule of the Western Federation of Miners which forbids them from entering into a contract.

In other words, the operators must keep their agreements or the miners will walk out, but the miners will make no agreement that the operators may be protected. Were unionism not so one-sided, the public would be more in sympathy with the movement, because of the spirit of fairness that prevails in every community. Anything one-sided is as disagreeable to a fair-minded person as a difference in the length of one's legs is to the owner thereof.

OBEYED HIS FATHER.

Governor Odell's Example to Those Who Have Headstrong Ways of Their Own.

[Saturday Evening Post:] Four years ago, when ex-Gov. Odell of New York was coming up for a renomination at the convention in Saratoga, there was a plan to put a man on the ticket with him for Lieutenant-Governor to whom Odell objected strongly.

The Governor's father, 88 years old, a deacon in the church, and very strict in religious matters, was in Saratoga.

There was a conference at one of the hotel cottages that lasted until late in the morning. The other leaders were trying to force Odell to take the obnoxious man.

About 2 o'clock Odell's father, who had heard what was going on, stalked angrily over to the cottage and rapped on the door.

"Well?" said Platt, sharply.

"I want to see my son," demanded Odell.

The Governor came to the door.

"What is it, father?" he asked.

"Ben," said tha old deacon, "tell them to go to ——."

"Yes, father," replied the Governor, obediently, and he went back and did just that.

Prune Juice Deception Ended.

Secretary Wilson is going to insist that no more prune juice be used to adulterate whisky. It wouldn't be so bad for the health of the drinker if he were to drink half whisky and half prune juice, but the trouble is that seductive prune juice is used as coloring to hide a lot of chemicals, whose chief delight and principal amusement is to eat holes in the stomach of the consumer.—[Chicago News.

PERQUISITES OF POLITICS.

United States Senators Love Mineral Water.

Thousands of Dollars Spent to Quench Their Thirst.

Curious Items in the List of Their Luxuries.

[SPECIAL CORRESPONDENCE OF THE TIMES.]

WASHINGTON, Jan. 7.—According to the figures given in that interesting document known as the annual report of the Secretary of the Senate, the solons in that august body are a thirsty lot, but, so far as the report shows, confining themselves entirely and exclusively to Apollinaris and mineral waters of every kind and character, and lemonade. If there are stronger brands of fluid, straight or blended, the itemized report does not show it. However, it is known to those who have access to committee rooms that in a large number of them it is no difficult matter to find the "critter," as the late Senator Harris of Tennessee termed the genuine article.

There are ninety-two Senators, including the Vice-President, and the report shows that during the fiscal year 860 cases of mineral waters, costing $4594.70, went down their throttles. Just a little Grosvenorizing will show that this was nearly ten cases for each Senator at a cost of a fraction over $48.96 each. From the list of mineral waters it would appear that the Senator drank a little of everything save Potomac.

Two hundred and twenty-five cases of Apollinaris must be added to the expenditures for wet goods, and for the same the sum of $2025.87 was expended, and the drink list concludes with $218.97 for lemons and sugar, making a total of $6849.54 paid out to appease the thirst of the law-makers.

Outside of the items for drinkables, the report furnishes many and interesting facts which would lead the general public and taxpayers to believe that a Senator is an expensive luxury and that there is a wasteful and deplorable expenditure of the public money in gratifying their whims and tastes. Nearly $12,500 was paid out for stationery, engraving, pens, ink, pencils, arm bags, hand bags, card cases, desk sets, ink stands, scissors, pocket knives stamp boxes, glove and handkerchief sets, collar boxes, tobacco cases, scrap books, etc., etc. Here are a few of the unusual and peculiar items making up this tremendous list of luxuries:

One skirt trunk	$ 38.75
Hair brushes, 12 dozen	31.34
Combs	41.50
Nail brushes, 6 dozen	21.60
One old horseshoe	.25
Jamaica ginger	1.15
Pipe cases (no use for them now)	8.20
Attar of roses	3.40
Sulphuric acid	5.40
Antikamnia tablets	.30
Mouse traps	1.00
Quince seed	.20
Listerine	2.64
Lithia tablets	2.50
Blacking brushes	12.44
Red Raven Splits	5.00
Absorbent cotton	2.40
Hair vigor	1.40
Tumblers	3.50
Strychnine, tablets	.25
Silver polish	4.50
Bromo quinine	1.75
Vaseline	1.20
Cologne	23.70
Alcohol	28.43
Two branding irons (probably for Senator-elect Davis, of Arkansas)	2.50
Shoe polish	8.20
Soap (all kinds)	190.55
Horehound drops	4.00
Bromo seltzer	15.25
Witch Hazel	14.00
Sponges	510.71
Hair tonic	24.47
Laxative quinine	1.75
Brilliantine	1.20
Dandruff cure	6.00
Oil of bergamot	.60
Herpicide	3.00
Magnesia	.15
Cosmetique	.40
Suspidor holders (made to order)	14.00
Strainers	.25
Whitewash brushes (used occasionally)	24.00
Brown mixture tablets	.70
Benzine	.40
Salts	1.00
Sandal mint tablets	1.17
Cephaline (for headache)	3.00
Court plaster	.40
Copenhagen snuff	2.00
Quinine pills	12.20
Feather dusters	38.00
Menthol drops	.70
Gum camphor	2.10
Listerine	3.32
Pepsin tablets	3.25
Castor oil	.40
Olive oil	.25
Dragon seltzer	2.70
Oak water cooler for press gallery	3.00

And the list could be continued for columns, even including hay, pitch forks, revolvers, gum shoes, butcher knives, and night latches for the committee-room doors. A new silver ink stand for the Vice-President's room cost $200, but there are lots of ink stands around the Senate costing one-fourth that [illegible] President [illegible] was paid $1.50 [illegible] the janitor [illegible] item of $2[illegible] Senators would [illegible] the maintenance [illegible] ing a free [illegible] seats, which [illegible] their way into [illegible] the industrious [illegible] handkerchief [illegible] the report, as [illegible] hand bags, engagement [illegible] like. It is easy to [illegible] these articles are [illegible] ators and their [illegible] puzzling to understand [illegible] with hundreds of [illegible] of oats, flax seed [illegible] rock salt, etc., and [illegible] not eat? axle grease, [illegible] spool cotton, [illegible] stone, Georgia [illegible] brass tacks, whetstones, [illegible] wrenches and [illegible] reasonable to suppose [illegible] drink mustang [illegible] petroleum, turpentine [illegible] any varnish, and a [illegible] which is bought in [illegible]

Notwithstanding the [illegible] expenditures are heavy, [illegible] nett's report shows [illegible] ered back into the Treasury [illegible] expended appropriations [illegible] eous items. All of which [illegible] infer that appropriations [illegible] and that all a Senator [illegible] "ask and ye shall [illegible] from a glass of [illegible] $150 manicure set; [illegible] pins to a carriage and [illegible] sniff of snuff to a [illegible]

H. M.

ONE'S LABO[illegible]
ONE'S P[illegible]
INALIENABLE RIGHT[illegible]
OF SAME AS [illegible]

Archbishop Ireland Who Daters a [illegible] from Offering Him an Enemey of Utopias Not Practical

If there is anything [illegible] is inalienable it is [illegible] dividual to dispose [illegible] to whomever he [illegible] whatever price he [illegible] it is a right as [illegible] as the right to [illegible] farm. There is [illegible] striction except [illegible] competition with [illegible] same product. [illegible] the value as pos[illegible] regulated by the [illegible] uct. The same [illegible] in connection with [illegible] One man's labor [illegible] uable to an em[illegible] man's, and he [illegible] nition of this fact [illegible] that should be [illegible] the labor of other [illegible] Only thus can [illegible] completely direct[illegible] full recognition of [illegible]

Archbishop Ireland [illegible] at a recent banq[illegible] the Army of the [illegible] was "Our Country [illegible]

"The very reason [illegible] every man," he [illegible] titudes the rights [illegible] tudes bend to [illegible] excitement. The [illegible] would be assassi[illegible] mies of society, [illegible] tolerate sedition, [illegible] public order is [illegible] fusing his own [illegible] lence a brother [illegible] fering of his [illegible] greater degree, [illegible] powerful who [illegible] land in carrying [illegible] their ambition.

"Private property [illegible] ery man. His [illegible] fruits of brain [illegible] regarded as [illegible] is the cornerstone [illegible] ture. Destroy it, [illegible] lish barbarism. [illegible] ship to be [illegible] himself; it is [illegible] of himself, his [illegible] others whom he [illegible] chooses to make [illegible] wards of his [illegible] That in the [illegible] there be inequality [illegible] evitable. Men [illegible] be equal. Prop[illegible] ignore the [illegible] conditions of [illegible] sult no less than [illegible] dividual whose [illegible] by their will[illegible] deception."

Admiral Dewey [illegible] Evans, U.S.N., [illegible] present on Jan[illegible] of the Blue and [illegible] of the memorable [illegible] the Confederate [illegible] Fort Fisher, [illegible] from the Fort [illegible] ciation.

The Wild Flowers Of California
By Mary Elizabeth Parsons



A new edition of Flowers of California has been made necessary by the original plates having been destroyed in the San Francisco fire. In addition to this has cost much labor and incurred much expense, at the same time an opportunity for making improvements. A number of new flowers have been added to the nomenclature, bringing up to date and adding to the value of the book. In its present form "The Wild Flowers of California" is the most authority on all matters pertaining to the wild flowers of the state. Price $2.50

Cunningham Curtiss & Welch
SUCCESSORS TO
STOLL & THAYER
THE BIG BOOK STORE 252 S. Spring
The Store With The Money Back

OLD BOOKS BOUGHT HOLL 333 TEL.

WORKERS' PAGE---Sugar Bounties Drive West Indians to Distillation of Rum

Distilling in the West Indies.

CANE PLANTERS CHANGE FROM SUGAR MAKING TO OTHER PRODUCTS—HOW RUM IS MADE.

[SPECIALLY CONTRIBUTED TO THE TIMES.]

...ally speaking, the profits ...from the manufacture ...ugar canes in many of ...e islands are so meager ...industry in such a precarious ...ition owing to the bounty-fed ...ts of Europe and Ameri... of the smaller planters ...making sugar entirely ...their attention to the ...of fruits, coffee and cotton; ...have gone in for the ...

...rely due to an Anglo... who owns a ...in the island of Dominica, ...charge of the distillery ...illness and absence, ...called to lay before ...a few items of interest ...by sojourn on the ...sugar cane and the ...therefrom.

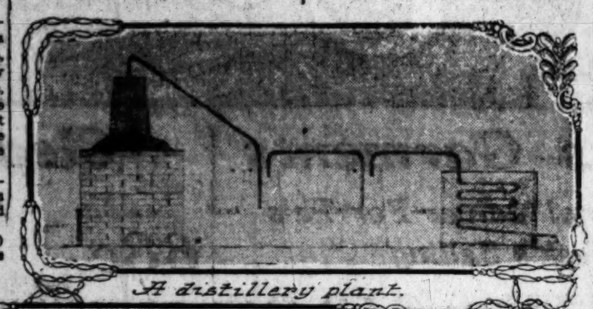
...distilled from mo... product has first been ...of a wash and ...

...Saccharum officinarum) ...of the grass family, whose ...saved and utilized as a valuable manure.

The juice as it falls from the crushers, is run into strainers, from whence foreign matter is extracted. It is then run into a huge receiver contiguous to a succession of cauldrons arranged in line over a furnace, the hottest part of which lies nearest the furnace door and remote from the first cauldron. The juice is then ladled from the receiver into the first cauldron and allowed to become heated; pipe descends, as in the case with that piercing A—, to about the center of it, while a second one leads directly to the "worm" i. e., a copper pipe arranged in the form of a series of coils placed in a tank, through which cold water is made to flow. The free end of the "worm" passes into the receiving room where we will leave it for a few moments.

Our attention is now drawn to the hard-wood vats, or holders in which the wash is to be set up and which are capable of holding some 200 gallons apiece.

Wash is an admixture of molasses, water and lees. An ordinary wash, i.e., one having no added lees, can be set up with 50 gallons of molasses to about 150 gallons of water. The object of putting up wash in vats is to induce fermentation, which commences about the third or fourth day, and to help this, young guava branches in full leaf are placed on its



A distillery plant.



Sugar cane field. Cocoanut trees in background.



Carrying Bananas to steamer. Bread-fruit tree in background.

it is forced by the pressure of back steam into retort A, where the low wines start to boil; the heavily charged steam given off from this retort is forced into the pipe leading to retort B, where the process is repeated, the steam thus formed passing into the pipe leading to the "worm" and coming in contact with the cold coils is at once condensed and trickles into the receiving room under the appellation of rum.

Directly the first tricklings make their appearance, the fire should be damped, if not raked out altogether. As the flow becomes greater, tests should be taken every few minutes to insure of the spirit being proof, i.e., from 18 to 27; above that mark it is called low wine. These low wines are used for filling the retorts, and the residue left in the still after proof spirit has ceased to flow and which is termed "lees," is used in the setting up of wash, possessing the qualities of barm.

When the wash is first set up, it should register by saccharometer reading from 10 to 11, and water or syrup added until the requisite mark is obtained. A good recipe for a 400-gallon still is: 120 gallons of lees, 100 gallons of molasses, 180 gallons of water. From a 400-gallon set up, about 10 per cent. should be converted into proof spirit.

PURE RUM IS COLORLESS.

Rum as it appears in the receiving room is a perfectly colorless liquid, but is of a dark brown hue when sold to the general public, due to the addition of caramel or storage in sherry casks, and its aroma is accounted for by the presence of butyric ether.

The distillations from the wash of beet sugar molasses can hardly be classed as rum, owing to its unpleasant taste and aroma, and it is only by a succession of distillations and concentration that it eventually becomes "silent," in which state it may be used in conjunction with highly flavored spirit, or for making a fake liquor, the principals of which consist chiefly of birch bark oil, and artificial ether, etc.

Arrack, a popular Malaysia liquor, is a distillation from cane molasses to the wash of which palm toddy is added, which increases its flavor.

In conclusion, it is not amiss to examine the illustrations. In the first we see a number of negresses carrying heavy bunches of bananas on their heads for disposal at the market, or to the jetty where they will be shipped to some foreign port. The tree in the background is the bread fruit tree (artocarpus incisa.) The fruit, when ripe, is cooked whole in its covering, similar to the manner in which yams or sweet potatoes are prepared, and must be eaten often to be appreciated. One gentleman in the hotel where I was staying, describes it thus: "It is like eating sawdust, but can be swallowed." When properly cooked, however, it is not in the least unpalatable and far preferable to the sodden sweet potato so frequently met with.

Newcastle, the military station in the Blue Mountains of Jamaica, and at an elevation of some 3800 feet, overlooks the Caribbean Sea. Kingston, the capital of the island, and Port Royal, the old buccaneer headquarters, most of which now lies submerged beneath the blue waters of the harbor, can be plainly seen from this mountain sanitarium.

MARSHALL D. TAYLOR.

NEW UNION SCHEME.

To Remove Women from Field of Labor—Premium Is to Be Offered for Babies.

[Chicago Tribune:] President Roosevelt's anti-race-suicide theories are to receive the hearty indorsement of Chicago's union labor. An organization is being perfected which will place a premium on child birth. One hundred dollars is to be paid to the wife of each member of the association at the birth of a child. Should the stork leave twins at the home of the union man the premium will be raised to $250 and $500 will be paid cheerfully in the event of triplets.

There is a twofold purpose in the object of the proposed beneficiary organization, one of which is to insure the father and mother of a stated sum at a time when it is greatly needed, and the other is one which has back of it purely union principles—to remove women from the field of labor and place her where she rightfully belongs, in the home.

"There are many single union men working alongside union women who would marry if they felt they could afford to accept the responsibilities that go with the rearing of a family," said one interested union man yesterday. "With the women taken from the field places will be open for men at better wages. That is one vital problem which we believe can be solved in no other way. In order to take women out of the labor field the men must marry them and furnish them homes.

"There has been a lot of talk and a great deal of stuff printed on the race suicide question. We do not have that question in mind so much as to provide union men, who are not overburdened with money, with an ample sum at a time when it is needed. We have our beneficial organizations which pay money in case of death and why not one which will provide money at the time of birth?"

The formation of such an organization is being seriously considered by members of the bakers' and confectioners' union. It is not the intention to make it a purely local association, but to extend its membership benefits over the entire country. Thousands of union men, it is believed, would be glad of the opportunity of joining such an association. It is believed that a small fee at the time of joining and dues of 50 cents a month, or even less, would be ample to carry out the project. Birth rate statistics and insurance rate schedules are being studied in an effort to work out a feasible plan under which the association may be conducted. When the promoters have all the details figured out the project will be launched.

Needless Effort.

What fatigues the motive power is getting to work. Once the mind is fascinated and the field of consciousness restricted to a single object, the brain works without exhausting itself. Let us apply ourselves for a good time to whatever we do, and have several hours of sustained labor. By quitting the task to dream, to smoke a cigarette or to watch a fly, one becomes exhausted.—[Paris La Revue.

MARVELS OF TOOL MAKING.

SECRET IS IN THE MAKING OF THE STEEL USED.

When Properly Hardened Tool Steel Shows a Finer Grain Than Otherwise—Same Care Must Be Taken With Heats as the Baker Takes in Baking Bread.

No one knows how, when or where the first tool steel was made, says E. T. Clarige in the Chicago Tribune. Without doubt it was the result of an accident. Some primitive blacksmiths found that from contact with the fuel under certain conditions iron became much stiffer, and that it would become much harder if dropped into water at a red heat. By further experiment it was evidently found that iron bars would best take on this ability to harden if packed in muffles with charcoal and kept at a high heat for a number of days. They had no idea whatever that they were carbonizing their iron—in fact, did not know that there was such a thing as carbon as we know it.

Blister steel was simply iron carbonized the same as one casehardens the link motion, except that it was left in so much longer that the carbon went in much deeper. You occasionally hear some old fellow speak of the good old days when they had blister steel to make tools of. I only wish he had to make a tool out of some of it. The truth is that it was full of seams and the carbon was unevenly distributed. The center of the bar generally had little or no carbon, and one of the first improvements was to turn a bar over and weld it upon itself, which allowed the carbon to soak through a little more uniformly and thinned out the soft streak in the center.

OLD PROCESS WAS SECRET.

This was called single shear steel, and when this bar was again doubled over and welded on itself it was called double steel.

Some time about 1760 one company in England astonished the rest of the blister steel makers by producing a bar that would harden uniformly all the way through. The story is that the process was kept a secret until a competitor sought shelter on a cold wintry night, and was allowed inside for humanity's sake. His eyes saw what to him was a wonderful process. He found that they were packing the broken pieces of blister steel in a crucible and melting it. This was the beginning of the present crucible process, and really few changes have been made since that time.

It may be said that there have been only two changes of any importance in the method of making tool steel. One concerns the type of furnace used, and the other is the direct process of carbonizing. All of the melting was originally done in coke holes, the same as brass is melted today. By the way, any metalworker can make steel in his own shop if he have a brass furnace. Just put a hundred pounds of good Swedish iron into a new No. 60 crucible, putting a cap over the top to keep out any gases which might carry any impurities into the steel. Put in one ounce of good clean charcoal to each four points carbon added to your mixture, and that is about all there is to it.

LIKE BAKING BREAD.

But this is a slow process, and it would bother us a good deal to keep the heat just right. The amount of heat must be just as carefully regulated as in baking bread. If we were to pour out the steel as soon as it is melted, the chances are that it would be all honeycombed. It must be held at a high heat for a certain length of time to work off the gases, or must undergo what we call "killing" the steel. This was a hard thing to do with the old style coke furnaces, but with the invention of the Siemens-Martin regenerative gas furnace it was made possible to regulate the heats perfectly.

A few years ago some one who was a little more daring than the rest figured it out that the charcoal could just as well be put right into the crucible with the iron. The reason it had not been done before was probably because every one thought that the charcoal would all burn up the minute the crucible was put into the furnace. The science of chemistry is only about a hundred years old, but the practical application of chemistry to the arts is not over fifty years old.

Chemistry teaches us that in order to burn up this charcoal we would have to supply oxygen in the proportion of 32 parts by weight to each 12 parts of carbon. The amount of oxygen contained in the free air in the crucible is too small to enter into any calculation; consequently this charcoal simply gets red hot without being consumed.

A good illustration of this is the carbon in an incandescent lamp, which is not consumed as long as the oxygen of the air is kept away from it.

IRON HUNGRY FOR CARBON.

When the iron is brought up to a certain temperature it becomes hungry for carbon, and the carbon in the charcoal is then taken up rapidly. When this direct carbonizing method first was used I remember a certain English steelmaker came out with a publication condemning it thoroughly and saying steel could not be made in that manner. This same man is still making steel, and is now using this process the same as every one else.

One thing of great importance was learned from experience, and that was that certain kinds of iron made good steel and that others seemed, for some reason, unfit for the purpose. Mind, they knew little about phosphorus and sulphur, the two deadly enemies of steel, and it was only from many experiments that they found that certain grades of Swedish iron gave them the best results. This knowledge became tradition, and to this day we are still guided by it.

Chemistry has taught us to compute accurately certain known impurities, such as phosphorus and sulphur; but to this day we cannot tell why these Swedish irons are better than irons produced in this country of, as far as we are able to determine, the same chemical analysis.

SWEDISH ORE THE BEST.

When nature made these deposits of iron in Norway and Sweden it so happened that there was little or no phosphorus or sulphur present to contaminate it, and so far these conditions have not been discovered anywhere in America.

We used to hear a great deal about "Bessemer ore." By this term was meant an ore running not over one-tenth of 1 per cent. phosphorus, up to which limit it could be safely used in the Bessemer process. Some of the southern irons carry as high as two-tenths of 1 per cent., while many of the Swedish irons carry little over one-hundredth of this impurity.

Starting in with the purest American ores, chemistry has taught us how to eliminate nearly all of these impurities, but it would seem that the immense doses of physic required must weaken the structure of the material, or else the difference is due to elements which cannot be found by analysis.

Such advances as have been made in crucible steel making have been developed first of all by outsiders, and gradually forced on to the steelmakers in spite of themselves. The modern high-speed steel is a good illustration of this, the development of which was brought about by two men who were not directly connected with the tool steel branch of steel making.

One of the large open hearth steel concerns which furnished a great deal of its material rough turned found that its forging department could turn out a great deal more material than its machine shop could take care of.

DISCOVERED BY ACCIDENT.

Possibly by accident, possibly by intention, it seems that they burned the end of some of their self-hardening tools, and they found that the steel would then do a great deal more work, and at higher speeds.

We steel men had gone around for the last twenty years or so telling people to use low heats on all their steel, and this shows how little the steelmakers themselves really knew. We did not know that the rules governing the use of straight carbon steels might be directly contrary to what these tungsten steels required; but such seems to be the case. When this fact became apparent we immediately asked ourselves: "What does this high heat do to the point of the steel? Does it burn something out? And if so, what?" Carbon is, of course, the most combustible element in steel, and we reasoned that heating the point of this steel till it fused must burn some of the carbon out.

So starting in with that as a basis, we reasoned that if it was a good thing to burn the carbon out, why not leave it out in the first place?

Now, in speaking of these high heats that must be used on high-speed steels, do not forget that the fact remains that regular carbon tool steel must be heated at a low heat to harden. The grain of the steel always records the last heat used. If it looks like a piece of cast iron, it has been badly overheated, no matter if the blacksmith does tell you that he only had it at a cherry heat. Perhaps he was brought up on white cherries. The grain of the steel always tells the truth. If you have broken tools, first of all look at the grain shown in the steel. If it is coarse, just take the same piece and put it back into the fire and heat it at a low red, harden it, and then look at the grain. That will tell the story.

GRAIN TELLS THE TRUTH.

A piece of tool steel properly hardened must always show a much finer grain than the unhardened bar.

About two years ago, when speaking at the blacksmith's convention at Buffalo, I told them that there was one common fault in railroad blacksmith shops, in giving the tool fire to the oldest man in the shop.

In most cases he has worked iron all his life, and his eyes are in no condition to judge heats to a nicety. I suggested that they give the tool fire to the youngest man in the shop, and not necessarily a full-fledged blacksmith. Take some young fellow who is willing to learn and will do as he is told, and show him the effect of heat on steel by breaking the piece after hardening to show the grain.

I know of a young man who was a tool dresser in one of the western railroad shops some years ago, and used to heat every piece of steel he got hold of. The foreman took him in hand and got him so much interested that he became one of the most expert workers, and for several years he has occupied the position of instructor in one of our large universities. You will find the young man willing to learn, and he is quick to become interested, but it is hard to teach an old dog new tricks.

Half-Learned Trades.

About the only men who learn a trade any more are those who are sent to the penitentiary. The country is being imposed upon more and more every year by men who have not mastered the trade which they claim to understand. As soon as a young man can distinguish the difference between a handsaw and a jackplane he is a carpenter. If he can tell mortar from pancake batter he is a plasterer. If he can pick a paint brush out of a pile where half of the bunch are whisk brooms he hangs up his sign as a painter. If he can screw a lid on a fruit jar so it won't leak he is a plumber. Lawyers and doctors are obliged to pass examinations in their profession before they are permitted to engage in their work, but the public is imposed upon by men who "butt in" in a trade, a business or a profession which they do not understand and have not fitted themselves for.—[Mankato (Kan.) Advocate.

Copper Kills Germs.

"Copper is a marvelous preventive of disease. If we returned to the old copper drinking vessels of our forefathers, typhoid epidemics would disappear." The speaker, a filtration expert, took a copper cent from his pocket. "Examine this cent under the microscope," he said, "and you will find it altogether free from disease germs. Examine gold and silver coins, and you will find them one wriggling and contorting germ mass. Yet copper coins pass through dirtier hands than gold and silver ones. You'd think they'd be alive with micro-organisms. But no. Copper kills germs. Diphtheria and cholera cultures smeared on a copper cent die in less than two hours."—[Birmingham Weekly Post.

YOU CAN WIN BY PERSEVERANCE

MAKE UP YOUR MIND FIRST A... TO WHAT YOU WANT.

Keep Your Eye on the Object Sought and Keep on Constantly Making Friends—The Influence of Every Person Is Valuable Among Their Own Friends.

On the assumption that the C... Comptroller of Milwaukee, John ... Wolf, knows what he is talking abo... and is well qualified to give advice ... younger men than he is—and the... can be no doubt about it—if you wa... something in this world, make ... your mind to get it, center your a... tention on your ambition and ... everything honorable to attain it. ... not be in a hurry. Take your tim... Learn to wait. But do not overlo... an opportunity.

"That is the way I became C... Comptroller of Milwaukee," says M... Wolf in a recently published inte... view, "a position that pays $4000 ... year. It took me ten years to accom... plish my ambition, so you see that ... had some patience.

"In 1889 I went to work for th... Milwaukee Sentinel as a reporter. ... was 22 years of age. My wo... brought me in contact with the ci... officials. Their life appealed to m... Their working hours were short, th... received good salaries, they appear... to be contented. But above all, th... did not have to work at night. ... wanted to get out of night work b... cause it is not healthful and becau... I wanted to devote my evening ... reading and study. I had been a... prenticed to the printer's trade wh... 13 years of age and therefore did n... get much schooling. Of course, un... must admit that the salary, more than ... four times what I was earning, al... was a powerful attraction.

"I carefully looked over all the jo... in the City Hall and the County buil... ing before deciding which one I wou... try for. A city office looked better ... me than a county one, because I w... a Democrat and the county was mo... likely to go Republican than the ci... decided upon the City Comptrolle... ship and bent all my energies to pr... paring for the race I was to ma... years later. I began by studying t... ways of the successful politician a... noting the mistakes of those th... failed. I had been brought up to b... lieve that honesty was the best po... and I made up my mind that it ... the best principle to follow in poli... I admire candor and have an ab... rence of cant. It always mad... tired to be compelled to write a... terview with a politician wh... deavored to make the public ... that he had no desire to beco... candidate for office, but that he ... yielded to the entreaties of his friend... when I knew he was ... get the job. I resolv... got out after the Comptroll... would tell the people I wante...

"I soon learned that a large ... quaintance was necessary to ins... success in the political world, and ... lost no opportunity to make friend... In this I was greatly aided by my wo... as a news gatherer, which brought ... to all parts of the city and in conta... with all sorts of people. I did n... have to learn that the vote of a hac... driver was as good as the vote of ... millionaire, and I was as anxious ... add the name of the one to my vis... ing list as the other.

"Ten years passed and in the cour... of time the office of secretary of t... Democratic County Committee h... came vacant. I knew that if I s... cured this position it would aid m... in my project to become Comptrolle... and I told my friends I would like it a... they elected me without opposition. ... The place brought plenty of hard wo... and no salary, but it gave me a stan... ing in the party.

"The time for making nominatio... for the city ticket in the spring ... 1896 came around. The great tid... wave that swept William McKinl... into the Presidential chair was thre... ening and the Democrats were d... heartened. It was with the great... difficulty that we succeeded in ge... candidates to accept nominations f... Mayor and City Treasurer. No o... would take the City Comptrollersh... Here was my opportunity. I had be... too timid before to announce my ca... didacy, but now I saw I would ha... clear sailing. I knew there was n... much chance of election, but I ha... heard of the unexpected happening ... politics, and I figured that it would ... hurt me any to lead a forlorn hope ... having listened to many nominatin... speeches in that vein while reporting ... conventions.

"Well, we were nominated, an... when the voters took a crack at t... the slaughter was something terrib... I ran second, but the Republican wh... held the job I had my eye on hea... onto it by a plurality of nearly 4000. ... But I kept my eye on the job an... never weakened. I made up my min... to get it and something told me ... would win—some time.

"Two years isn't a long time ... wait, and when the next conventi... was held there were candidates b... sides myself for the position, becau... the Democratic skies were ma... brighter; but the fact that I had ma... the run when there was no chance ... election shut them out and I was no... inated by acclamation. I was elect... by a plurality of nearly 5000, and r... elected two years later.

"In politics as well as in a trad... or in business you can succeed if yo... make up your mind as to what yo... want and concentrate your energies ... with patience, upon the object to be ... gained."

Paris Stares at Airship.

Even to Parisians an airship being steered over their heads has not yet become common enough to be regarded other than a novelty. This one, recently bought by the government from the Lebaudy Bros., pulled over the city people poured from the thousand streets and peered at it with upturned faces until it was out of sight. ... It is said an average weight of still ... waters and the motor room was like a washing machine. The maneuvering was cleverly done, the aft of ship's prow, shaped like the end of a cigar, being pushed continually into the wind. When bearing around to the right in a circle described over the Rue de l'Etoile and Champs Elysees quarter the action reminded spectators of the tactics employed with ...

A new edition of "The Flowers of California" has been made necessary by the destruction of the original plates in the San Francisco disaster. While this has cost much extra labor and inconvenience to the author, it has at the same time given him the opportunity for making many improvements. A number of new flowers have been added, the nomenclature brought up to date and an artificial key added. In its present form "The Wild Flowers of California" is the precursor and authority on all matters relating to the flowers of the state. Price $2.00.

...d Flowers of California
...lizabeth Parsons

...Curtiss & Weld
...SSORS TO
THAYER CO.
...ORE 252 S. SPRING ST.
The Money Back Store

...UGHT HOLMES BOOK CO.
333 SO. BROADWAY
TELEPHONE ...

Hamburger's
SAFEST PLACE TO TRADE

$1.98
FOR PYROGRAPHIC OUTFIT WORTH $2.25.

Free Lessons With Each Outfit.
Imported pyrographic burning outfit, all complete in wood box together with three free lessons by an expert at $1.98.

Special Values This Week

We are going to crowd several days' extra selling into this week's business on account of rain and many people were unable to attend during the first week of our big cleanup sale. Special efforts have been made for this second week and we are able to offer still better values; many other choice lots of merchandise have been added and many of the offerings for this week are really phenomenal. Today's ad gives but a partial list of the special bargains but our big show windows will tell you a forceful story of the savings possible for this week.



Cleanup Sale Jewelry

$1.19 FOR FANCY ALARM CLOCKS WORTH $2.00.
A nice assortment of fancy gold bedroom alarm clocks with pretty colored dials; are full guaranteed as first-class timekeepers; not only useful but very pretty as an ornament.



39c FOR BEAD NECKLACES WORTH TO 95c.
A nice assortment in coral, pearls, amethyst, turquoise, dull black emeralds and many others; are in the popular length and include many values to 95c.

25c FOR JEWELRY NOVELTIES WORTH 75c.
Persian brooches, sterling silver brooches, gold filled and sterling silver stick pins, gold filled pearl cuff links, fancy hair barrettes.



$3.30 FOR COMB SETS WORTH $4.00.
Set consists of 3 pieces and are in either shell or amber; mounted with 14-kt. gold filled bands; others are mounted in pearls, highly polished shell; are very neat designs and an excellent quality.

$8.95 FOR MEN'S WALTHAM WATCHES WORTH $12.00.
A positive saving of over $3.00; are the "16" size open face case, fitted with either Elgin or Waltham movements; are the regular $12.00 values and we give you with each watch a written guarantee.

WOMEN'S WATCHES WORTH $16 AT $12.00
Are the popular "O" size; Hunting case with solid gold stem and bow; are perfectly plain in design or handsomely hand engraved; fitted with either Elgin or Waltham movements and are guaranteed for 20 years.

Cleanup Notions

10c For dress shields, naintsook covered, guaranteed odorless; worth 20c.
7c For women's and misses' hose supporters, frilled elastic; worth 15c.
2½c For dozen clear white pearl buttons; 2 or 4 hole; worth 5 cents.
19c For pair women's hose supporters, pad or sew-on styles; worth 35 cents.
2½c For dozen nickel plated strong wire safety pins; worth 4c.
1c Card for hooks and eyes, two dozen on card; black or silver; worth 2½c.
1½c For spool best 8-cord darning cotton; all the wanted colors; worth 2½c.



Cleanup Leather Goods

25c BELTS WORTH 50 AT
A good assortment of French kid belts in plain crushed and dip effects; are in either white or black; finished with oxidized or gilt buckles; are the regular 50c values.



15c FOR "PETER PAN" PURSES WORTH 25c.
A popular little purse for the belt; comes in a choice assortment of colors; are made of a fine soft calfskin leather.

65c FOR MUSIC ROLLS WORTH $1.00.
An exceptionally fine quality black seal grain leather; are very nicely finished with oxidized buckles; are the regular $1.00 values, specially priced for Monday.



49c FOR SHOPPING BAGS WORTH 75c.
Are a good size and come in the new square shape; are made of an excellent quality walrus or seal grain leather, and have either gilt or oxidized frames.

75c FOR CARD CASE WORTH $1.25.
A fine quality calfskin and seal grain leathers, are in black only, the popular sizes, and suitable for either men or women. Special for Monday only.

$1.98 FOR SHOPPING BAGS WORTH $2.50.
Are the most convenient size; also the four-compartment envelope bags; made of a good quality goat, seal and walrus leathers; are leather lined with oxidized or gilt fittings; have either straps or Vienna handles; specially priced for Monday only.

Sale Women's Garments



Phenomenal Values For This Week's Selling

$13.95 TAILORED SUITS WORTH $25 AT
100 handsome tailored suits of fine all wool fancy cloth; among them are light, medium and dark gray, also wine color; are 26-inch semi-fitting box coat style, collarless with inlaid velvet trimming; satin lined coats; kilted skirts flaring shape.

$10 LONG COATS WORTH $20 AT
Are made of an exceptionally good quality all wool cloth and come in all the wanted shades; are coat collar styles or collarless.

$49 FOR TAILORED GOWNS WORTH TO $75.
Are of the finest quality Broadcloth, made in the 22, 26 and 45 inch plain tailored styles; also some very elaborately trimmed and made in the fancy blouse style.

$25 FOR TAILORED SUITS WORTH $39.
The material is a fine all wool Broadcloth in shades of brown, blue or black; also fancy cloth in all shades; tailor fitting, pony and fancy blouse coat styles.

$20 FOR TAILORED SUITS WORTH $30.
Are of fine fancy woolen cloth in all the wanted shades; close fitting tailor coat styles, with prettily plaited skirts.

$10 FOR SILK DRESS SKIRT.
Are made of a fine and very durable black Taffeta silk, also Panama cloth in brown, blue and black, others of black Voile; are cut full, correctly tailored and specially priced for Monday.

Cleanup S

Extra Spe
For Plain or F
Worth to

68c
Full 500 yards in the lot fro
are in plain and fancy including all the l
ors; there are taffetas, Peau de Cygne
and Messalines in plain colors; stripes,
plaids, in rich combination effects in
weaves; not a piece in the lot but that
to 27 inches wide.

69c FOR BLACK DRESS TAFFETA WORTH $1.00
A heavy rustling silk with bright lustrous fi
ish; very deep rich black and the kind that
not split or cut; 800 yards in the lot; one of
the best standard silks made or sold any
where; 27 inches wide, and specially priced
for Monday only.

39c FOR BLACK TAFFETA WORTH 65c
On sale Monday only at this price; is 19 inches
wide; a heavy, rustling silk that will not split
or cut, and will give excellent service; has
a fine, lustrous finish; a splendid black, all
pure silk, and is the regular 65c value.

Imported Silk Voiles Wo

89c Are 42 to 46 inches wide
beautiful light weight
trous finish. The ideal fabric for
Alice, navy, lavender, champagne,
and rose; matchless for less than

Sale Petticoats



Silk Petticoats Worth to $10 at

$4.95
A very choice assortment of these garments; made of an excellent quality taffeta silk and are in plain and changeable shades in both light and dark colors, including black; are cut wide and full; have deep circular plaited and plain ruffled flounces; both cotton and silk under ruffles.

1.98 FOR THE "NOVENT" PETTICOAT WORTH $2.50
...e all-wool form-fitting knit tops, with ...ide pres de sole flounces; also shirred ...ounces with dust ruffles; come in navy, black and gray.

$1.50 FOR PETTICOATS WORTH $2.00.
A good assortment of these garments in black and white checks and plaids; an excellent quality glass cloth; plaited blouses with ruffled bottom.

$9.95 FOR SILK SKIRTS WORTH $20.
A heavy rustling silk in plain black, also rich shades of red, brown, green and tans; a few in novelty and plaid silks in the lot; flounces trimmed with straps, shirring and ruching.

35c FOR RIBBONS WORTH TO 75c.
...assortment of sash width ribbons of soft lustrous chiffon taffeta, messalines or satin taffetas; some are cream and white grounds, with floral sprays or figured in pastel colors, also plain shades.

19c FOR RIBBONS WORTH TO 50c.
Soft, lustrous chiffon taffeta, satin taffeta, messaline or gauze, in widths to 5 inches; plain black and staple colors; also fancy printed or figured effects.

$3.75 for Popular "La Vida" Corset worth $7.50

$3.75 A clean-up sale of our regular $6.00 and $7.50 lines of this popular corset; we are going to discontinue carrying these numbers; are made of an extra heavy quality French coutil and batiste; there is a good assortment of sizes and styles from which to choose at $3.75. **$3.75**

Cleanup Neckwear



25c CHOICE NECKWEAR WORTH $1.00 AT
Neckwear of lace chiffon and braid, silk and braids, embroidered linen, hand-made effects of silk, linen or scrim; others of silk braid with medallions and buttons; are black, white and color combinations.

35c—For handkerchiefs of sheer linen or Swiss, lace trimmed or embroidered edges; worth to $1.00.

15c—For ruching or chiffon or silk tissue, fan, shell or double ply effects, white and colors; worth 25c.

$2.00—For ruffs of liberty silk, chiffon or silk nets; white, black or colors; worth to $6.00.

50c—For chemisettes of sheer Swiss or batiste; embroidered or lace trimmed; worth to $1.50.

$1.50—For scarfs or drapes of crepe de chine, grenadine or chiffon; plain or figured; worth to $3.00.

25c—For tuxedo veiling; plain or fancy mesh; dotted or figured; worth to 75c.



35c FOR VEILS OR DRAPES WORTH TO $1.00.
Of chiffon, silk grenadine, silk tissue or gauze; some with fancy striped borders, others have dotted centers; still others of tuxedo mesh with fancy borders; black, white and street shades.

Cleanup Hosiery



50c FOR LISLE HOSE WORTH 75c AT
A superior quality women's lisle and gauze lisle hose in plain black with hand-embroidered ankles; the designs are rose buds, daisies, pansies, geraniums and other dainty patterns; high spliced heels and toes, double soles, Hermsdorf dyed.

98c FOR SILK HOSE WORTH TO $3.00.
Are in black with dainty embroidered ankles; also light blue, light pink, navy, gray, red and green in lace ankles; have double soles, heels and toes; are Hermsdorf dyed.

35c FOR MACO OR LISLE HOSE WORTH 50c.
An exceptional quality plain black with split soles or white feet; others are black with hand-embroidered ankles in assorted patterns have high spliced heels and toes and double soles; Hermsdorf dyed; specially priced at 3 pairs for $1.00.

Second We

Extra Special

All table and household linens purchased at this store this week will be nicely hemmed free of charge

FOR PATTERN CLOTHS WORTH $5.00.
$3.49 100 beautiful all linen damask pattern cloths; full or silver bleached; are 2 yards wide by 2 1-2 yards long; come in a choice assortment of patterns.

FOR DOZEN NAPKINS WORTH $2.50.
$1.74 Over 200 dozen in the lot from which to choose; are all linen, full bleached damask and are 20x20 inches in size; a nice assortment of the best floral designs.

$3.75 FOR DOZEN NAPKINS WORTH $4.75.
Choice of two sizes—22 or 24-inch; an excellent fine quality satin damask; pure linen and in beautiful floral designs.

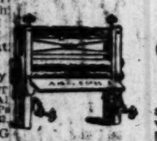
$4.25 FOR PATTERN CLOTHS WORTH $5.50.
Is an extra heavy quality full bleached pure Irish damask; comes in a very choice assortment of designs; are 2 by 3 yards in size.

29c FOR DAMA
A good quality all
hemstitched
20x28 inches i

60c FOR BLEA
Pure Irish damas
patterns; very
inches wide.

Cleanup Woodenware for Household Needs

Quality Guaranteed and Prices Fully a Fourth to a Third Less
What You Save Counts More Than What You Make



Wringers, guaranteed for two years, with strong wood frame ... $3.39



Sleeve boards made of hard wood, one side covered and padded; the reversible kind. Sale price ... 25c



Rolling pins, hardwood, white handle ... 12c
Enameled handle ... 15c
Coat and hat racks to fasten on wall, 4 hooks ... 35c
5 hooks ... 45c
6 hooks ... 49c



Plain ironing boards:
4 feet ... 49c
4½ feet ... 59c
5 feet ... 69c
5½ feet ... 79c



Slaw cutter, hardwood:
2 blade cutter ... 35c
3 blade cutter ... 69c
1 pound flat butter mould ... 25c

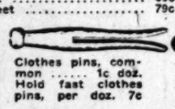


Spring or clamp mop sticks, worth 15c; sale price ... 10c



Gas lighter and taper holder 10c
Wax gas lighting tapers per package ... 5c

Clock shelf, solid oak, nicely finished ... $1.49



Clothes pins, common ... 1c doz. Hold fast clothes pins, per doz. 7c



Potato masher, hard wood, medium size ... 7c
Japanned handle ... 8c



Chopping bowl.
11 inch ... 9c
13 inch ... 15c
15 inch ... 25c



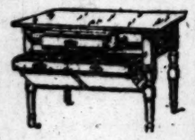
K. washing ...hine, the ...l washer ... $7.95



Folding hat and coat rack, nicely finished . 10c
7-hook rack, nicely finished in light wood . 49c



Improved cylinder butter mould like cut ... $2.25
Hand carved hard wood bread board, 10 inch ... 35c



Kitchen tables, combination with drawer and flour and sugar bins ... $3.98



BROOMS
Best eastern corn broom, double sewed; sale price 19c
Combination step ladder and chair; sale price ... $1.39



Adjustable curtain stretcher, worth 98c, sale price ... 69c
Adjustable pin curtain stretcher ... $1.98



Folding tub bench, hard wood ... 69c
Paper rack to hang on wall ... 75c
Hard and bass wood kneading boards: 12x18 35c; 16x22 39c; 14x20 39c; 18x26 ... 55c
Double towel rings to screw on wall ... 19c





Knife box, hard oil finish, with handle; sale price ... 10c



Towel rack, three prongs ... 7c
Wood salad fork and spoon ... 10c



Carpet beaters, rattan; small size 10c; large size, heavy, price ... 25c



Sterling fruit and vegetable slicer, worth 50c, sale price ... 35c



Folding ironing board, large size worth $1.20. Sale price ... 95c



Benches for wash tubs, hold two tubs and wringer, nicely oiled and varnished. Regular price $1.98. Sale price ... $1.69



Imported willow clothes baskets:
Small size ... 69c
Medium size ... 98c
Large size ... $1.19
Square covered hampers ... $3.25

Folding tub and wringer bench, made of hard wood and smoothly finished; sale price ... $1.89



Folding clothes rack; has 27 feet drying space; sale price 88c
Clothes rack, 4 ft. 4 bold; sale price . 79c



Optical Goods

SPECIAL FOR MONDAY ONLY



95c For gold filled straight temple reading glasses; crystal lens; worth $1.45.
45c For nickel reading glasses, with crystal lens; worth 75c.
15c For silk eyeglass cords with hook and pin; worth 25c.
35c For gold plated eyeglass chains, with hook and pin; worth 50c.
50c For sterling silver eyeglass chains; worth $1.00

Illustrated Weekly Magazine.

Los Angeles Sunday Times

JANUARY 13, 1907. FIVE CENTS

PICTURESQUE SOUTHERN CALIFORNIA



Santa Barbara Canyon Trail.



Newmark's Modernized Alphabet

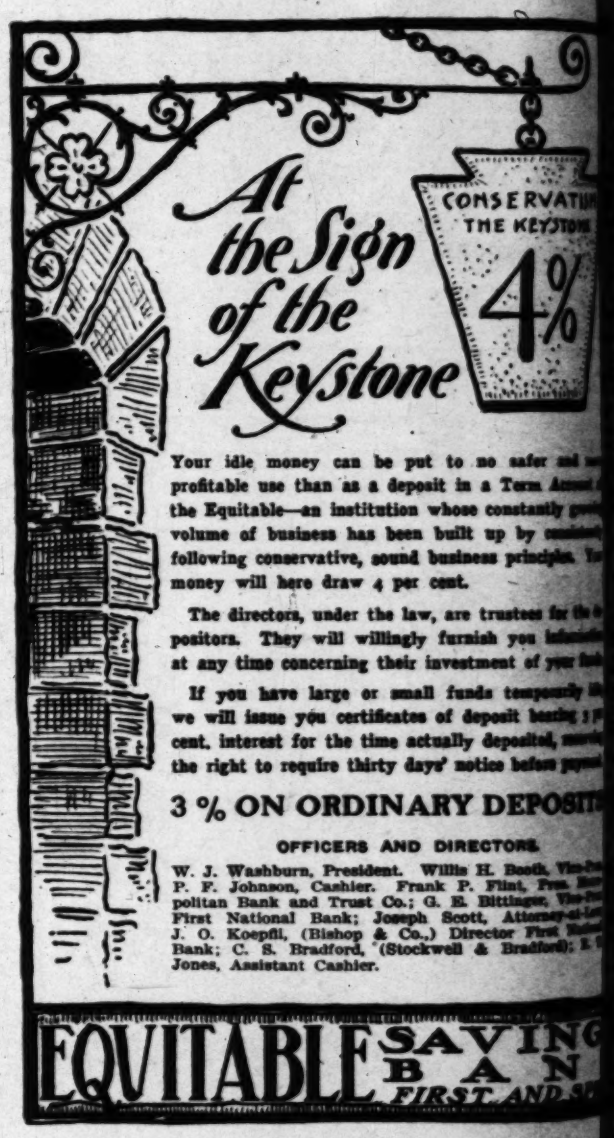
To be Continued

C begins Character—
A quality we
Have succeeded in getting
In Newmark's Pure Tea.

D stands for Dainty and Delicacy,
(Words quite deserving of Newmark's Pure Tea)
Explaining to you, in words none too strong,
The reason our teas have endured for so long.

More and more people are learning the superiority of Newmark's Pure Teas—teas at 60c the pound, which many think are superior to $1 tea. Half pounds, 30c. Six flavors. Put up in sealed, dust-proof packages, (which identify the genuine,) by

NEWMARK BROS.
Importers, Packers



Your idle money can be put to no safer and more profitable use than as a deposit in a Term Account in the Equitable—an institution whose constantly growing volume of business has been built up by conservative, following conservative, sound business principles. Your money will here draw 4 per cent.

The directors, under the law, are trustees for the depositors. They will willingly furnish you information at any time concerning their investment of your funds.

If you have large or small funds temporarily idle we will issue you certificates of deposit bearing 3 per cent. interest for the time actually deposited, reserving the right to require thirty days' notice before payment.

3 % ON ORDINARY DEPOSITS

OFFICERS AND DIRECTORS.

W. J. Washburn, President. Willis H. Booth, Vice-President. P. F. Johnson, Cashier. Frank P. Flint, Pres. Broadway Metropolitan Bank and Trust Co.; G. E. Bittinger, Vice-President First National Bank; Joseph Scott, Attorney-at-Law; J. O. Koepfli, (Bishop & Co.,) Director First National Bank; C. S. Bradford, (Stockwell & Bradford); E. T. Jones, Assistant Cashier.

EQUITABLE SAVINGS BANK
FIRST AND SPRING



LILY CREAM

LEADER OF CREAMS

Lily Cream has earned that reputation.

It "stands to reason" that Lily Cream is the safest milk when you think of how many chances milk has of becoming infected with disease germs and impurities of all kinds on its way to your kitchen.

WHY Lily Cream has become so securely lodged in the hearts of thousands of housewives, is explained easily:

It is the pure California dairy milk, sterilized, freed of the water and sanitarily sealed in air-tight cans.

Lily Cream is always ready to use, and you may keep a goodly supply on your pantry shelves for emergencies—it will not spoil and will not become infected.

It is most delicious for all purposes, and more economical than ordinary, doubtful milk.

Start using Lily Cream today. For sale by all grocers.

Pacific Creamery Co.
Los Angeles, Cal.

The Ideal Wholesome Shortening is SUETENE

Housewives who use SUETENE, the shortening which CONTAINS NO HOG FAT, cannot understand why anyone can use any other.

SUETENE, as a frying or shortening medium, preserves the health. No stomach can be troubled with indigestion which is fed on SUETENE-shortened foods.

The shortening that is wholly digestible is SUETENE. It is the most economical and satisfactory in every way.

ORDER SUETENE tomorrow. Smallest pail contains three full pounds. at your grocer's or meat dealer's.

Cudahy Packing Co.
Los Angeles,

13, 1907.] I

ILLUSTRATED WEEKLY

GAZINE OF THE SOUTHWEST

TABLISHED DECEMBER 5, 1897

e tone and color; Southwestern in scope a with the flavor of the land and of the sea, the slopes, the valleys and the plains.

development of the country, to the exploita ous natural resources and to the word-paint rs and beauties. The contents embrace a va d reading matter: Popular descriptive sketch , thoughtful and picturesque editorials, brill ce, poetry, pictures and bright miscellany. has from 28 to 32 large pages, equivalent e pages of the average size. The numbers this office for a moderate price.

l newsdealers; price 5 cents a copy, $2.5 ess THE TIMES-MIRROR CO., Publish ding, Los Angeles, Cal.

e being complete in itself, may be sewed to ate from the news sheets, except though is also sent to all regular subscribers of s Sunday Times.

OTICE ABOUT MANUSCRIPTS.

tting matter for publication in The Times sho their manuscripts. Due care will be exercised of such manuscripts in this office. Ordinarily ma ied by postage will be returned if not found ava ess cannot guarantee their return, whether u

Angeles Sunday Times

TENTS OF THIS NUMBER.

a Canyon Trail. (Illustration)..... 1
..... 1
1907. By Frank G. Carpenter..... 1
Matrimony. By Helen Rowland..... 1
e All. By John Elfreth Watkins..... 1
Yolis Road. By F. W. Reid..... 1
ble Use. By Rene Bache..... 1
Yet Living. By J. Harry Shannon..... 1
Mysteries. By William H. Knight..... 1
rents. By A. K. Glover..... 1
ve Met Them. By a Special Contributor 1
aland. By Blanche Trask..... 1
oons of the Day..... 1
the Poor. By John Worne..... 1
he Philippines. By Hamilton Wright.. 1
ctive Work. From London Mail..... 1
Arid Regions. From Chicago Record-
..... 1
By T. P. Higgins 1
the Fan. By Thomas Donnelly..... 1
der Zee. From Chicago News..... 1
Fortune. By Frank H. Sweet..... 2
By Grif Alexander..... 2
Stories..... 2
Beautiful. By Ernest Braunton..... 2
utiful. By Ernest Braunton..... 2
re. By Henry W. Kruckeberg..... 2
ia Ostrich. By a Special Contributor.. 2
California. By J. W. Jeffrey..... 2
California. By J. W. Jeffrey..... 7
Body. By Harry Brook..... 2
re. By a Special Contributor..... 3

IN TOUCH WITH INFINITY.

ks ago the civilized world celebrated the of a new year. As the clocks around the ruck midnight and the bells were heard to e old, ring in the new," one more cycle of dded to the long series that stretch back the ages.

t in time stands exactly midway between s. How long has this swing of the sun in been in progress? It is easy for the human ap the idea of the second marked by the clock's pendulum. It is practically as easy idea of these recurring years. The human clear conception of the period of its own istence. We can form some vague idea of stretching back to the battle of Bunker Hill, Hastings, to Caesar's time, to that of Alexback to the days of David and even Abra-

of the clock is a small conception compared ll round year. The year is but a point in ared with the three-score years and ten allotperiod of human life. That is but a speck beeternities as compared with the scope of the rs, with its 1900 years. But the whole space ween Abraham and our own day is smaller en with the ages that have passed around which we inhabit than the ticking of the ared with the period lying between us and If the human mind could grasp adequately all these ages since the sons of God first joy and the morning stars all sang together, solar system sprang into birth, the whole long will be but a mere speck of time, smaller in than one tick upon the clock as this eon the two eternities that stretch illimitably and illimitably into the future.

powerful microscope the smallest atom

CONSERVATISM
THE KEYSTONE
4%

be put to no safer and more
deposit in a Term Account at
tution whose constantly growing
been built up by consistently
ound business principles. Your
per cent.
he law, are trustees for the de-
illingly furnish you information
their investment of your funds.
small funds temporarily idle,
ficates of deposit bearing 3 per
ne actually deposited, reserving
ty days' notice before payment.
NARY DEPOSITS
AND DIRECTORS.
nt. Willis H. Booth, Vice-Pres.
Frank P. Flint, Pres. Metro-
Co.; G. E. Bittinger, Vice-Pres.
Joseph Scott, Attorney-at-Law;
Co.) Director First National
(Stockwell & Bradford); E. T.
SAVING
BANK
FIRST AND SPRI

Ideal
esome
ning is
TENE
ENE, the shorten-
HOG FAT, cannot
use any other.
shortening medi-
o stomach can be
which is fed on
y digestible is
conomical and
row. Small-
ull pounds.
t dealer's.
y
g

ILLUSTRATED WEEKLY
AGAZINE OF THE SOUTHWEST
TABLISHED DECEMBER 5, 1897
In tone and color, Southwestern in scope and
with the flavor of the land and of the sea, the
the slopes, the valleys and the plains.
development of the country, to the exploitation
natural resources and to the word-painting
and beauties. The contents embrace a wide
reading matter: Popular descriptive sketches,
thoughtful and picturesque editorials, brilliant
poetry, pictures and bright miscellany.
from 28 to 32 large pages, equivalent to
pages of the average size. The numbers will
this office for a moderate price.
all newsdealers; price 5 cents a copy, $2.50 a
THE TIMES-MIRROR CO., Publishers,
Los Angeles, Cal.
being complete in itself, may be served to the
from the news stands, except through the
is also sent to all regular subscribers of the
Sunday Times.

NOTICE ABOUT MANUSCRIPTS.

Anything matter for publication in The Times should
of the manuscripts. Due care will be exercised to
of the manuscripts in this office. Ordinarily manu-
should be returned if not found avail-
cannot guarantee their return, whether used

Angeles Sunday Times

CONTENTS OF THIS NUMBER.

Canyon Trail. (Illustration)..... 1
..... 3
1907. By Frank G. Carpenter..... 4
Matrimony. By Helen Rowland..... 5
All. By John Elfreth Watkins..... 6
Falls Road. By F. W. Reid..... 7
Use. By Rene Bache..... 8
Not Living. By J. Harry Shannon.... 9
Mysteries. By William H. Knight.... 10
Met Them. By a Special Contributor 12
By Blanche Trask..... 13
of the Day..... 14
Poor. By John Worne..... 15
Philippines. By Hamilton Wright.. 16
Work. From London Mail..... 17
Regions. From Chicago Record-
..... 18
By T. P. Higgins 18
the Fan. By Thomas Donnelly..... 19
Tea. From Chicago News..... 19
Fortune. By Frank H. Sweet..... 20
By Orf Alexander..... 21
Stories..... 21
Beautiful. By Ernest Braunton..... 22
Beautiful. By Ernest Braunton..... 23
By Harry W. Kruckeberg..... 24
Ostrich. By a Special Contributor.. 25
California. By J. W. Jeffrey..... 26
California. By J. W. Jeffrey..... 27
Baby. By Harry Brook..... 28
By a Special Contributor..... 31

IN TOUCH WITH INFINITY.

ago the civilized world celebrated the
of a new year. As the clocks around the
struck midnight and the bells were heard to
the old, ring in the new," one more cycle of
added to the long series that stretch back
the ages.

In time stands exactly midway between
How long has this swing of the sun in
been in progress? It is easy for the human
to grasp the idea of the second marked by the
clock's pendulum. It is practically as easy
the idea of these recurring years. The human
farther conception of the period of its own
existence. We can form some vague idea of
reckoning back to the battle of Bunker Hill,
to Hastings, to Caesar's time, to that of Alex-
back to the days of David and even Abra-

of the clock is a small conception compared
the round year. The year is but a point in
compared with the three-score years and ten allot-
period of human life. That is but a speck be-
comparison as compared with the scope of the
, with its 1900 years. But the whole space
between Abraham and our own day is smaller
, with the ages that have passed around
which we inhabit than the ticking of the
with the period lying between us and
If the human mind could grasp adequately
of those ages since the sons of God first
and the morning stars all sang together,
creation sprang into birth, the whole long
would be a mere speck of time, smaller in
upon the clock as this eon
eternities that stretch illimitably
ably into the future.
microscope the smallest atom
of matter the human eye can see. It is almost unimaginable how tiny that speck is as compared with the ball the child is playing with at your feet upon the floor. What a speck the child's plaything is compared with the immensity of a great balloon! The balloon is smaller than the dot under the microscope compared with the moon which accompanies our globe in its circuit around the sun. The moon is smaller than the child's plaything compared with the great sun around which our system moves through space. What a speck upon the sky the moon is compared with its own orbit around our world! But our sun, if placed with its center concentric with that of the earth, would reach far beyond the orbit of the moon. Now what a mere speck the blazing sun itself becomes as you compare it with the whole system of planets which trails with it through space.

Once more, if the human mind could conceive the vastness of that great sphere embraced by the whole glorious system of which our world forms a part, it would be but a pin-point pricked in limitless space as compared with the sphere of which the nearest fixed star would be the center, and that sphere again would become insignificant if compared with the vaster space lying around one of the furthest fixed stars. Yet that incomprehensible sphere cut out of the vast abyss of infinity would be small compared with the outlying sphere beyond it, embracing systems of stars so wonderfully remote from us that the most powerful telescope ever built by human ingenuity fails to bring within the reach of our observation anything more than a mere confused mass of light, streaking the abyss of infinity as the Milky Way appears to the naked eye. And yet this space thus brought within the bare sphere of human imagination aided by the most powerful mechanical appliances mankind has been able to devise, is as to the infinity lying beyond, infinitely less than the speck of matter under the microscope is to this sphere, at the boundary lines of which even human imagination falters and fails. The speck under the microscope is the center of boundless infinities that reach in every direction without end.

You see the ant trailing a morsel of food along its path—an exhibition of power. You see a man carry a sack of grain across the same field—an exhibition of vastly greater power. And you go on comparing small things to great until you watch the locomotive trailing a load of fifty freight cars up the steep, and your conception of power rises to higher and higher degrees. But what is all the power of man and all his mechanical devices compared with that by which our sun binds all his attendant worlds at his feet and trails them through the limitless deep of space?

Last of all, you see the child on the floor at your feet turn from playing with the ball to studying the forms of the letters in the alphabet in the picture book, the first step in the acquisition of knowledge. Later on, the child masters the multiplication table. Masters the multiplication table? No finite mind can master the multiplication table. The first section of it, where the multiplier is two, is capable of extension to an infinity as limitless as that of time or space or power. It is a long reach from the child with the alphabet and the picture book to the astronomer measuring distant planets as easily as a carpenter measures the length of a board, or weighing distant worlds as accurately as a grocer weighs a pound of sugar. It is a long way from the child learning to form its first inaccurate sentence to Shakespeare writing "Hamlet" or Milton singing "Paradise Lost." It seems almost infinitely far from the clerk balancing the books at the bank to Sir Isaac Newton sitting in the garden and from the fall of an apple working out the weight of the sun. Where does knowledge stop? There is a whole world of difference between the child with the alphabet or the multiplication table and the astronomer calculating an eclipse a century hence. Huxley's knowledge of biology would seem an infinite impossibility to the mind of the savage. It would be utterly incomprehensible to him. Edison's knowledge of electricity is far removed from the first rudimentary conception of this element of matter as known to Franklin a hundred years ago. Does the modern professor of chemistry know the ultimate facts of that science? Not a bit of it. Does Edison know the whole of electricity? He knows more than Franklin knew, but he is but one step in advance of Franklin toward grasping the ultimate, absolute and final knowledge of electricity.

And so from every point of view and from everything that the human mind touches we are in touch everywhere with the infinite, and the infinite is just as absolute a fact as the most finite thing touched by the mind or the physical being of man.

A CYCLE OF SONNETS.

XII. SUNKEN GOLD.

In dim green depths rot ingot-laden ships,
While gold doubloons that from the drowned hand fell
Lie nestled in the ocean flower's bell
With Love's gemmed rings once kissed by now dead lips.
And round some wrought-gold cup the seagrass whips,
And hides lost pearls, near pearls still in their shell,
Where seaweed forests fill each ocean dell.

And seek dim sunlight with their countless tips.
So lie the wasted gifts, the long-lost hopes,
Beneath the now hushed surface of myself,
In lonelier depths than where the diver gropes.
They lie deep, deep; but I at times behold
In doubtful glimpses, on some reefy shelf,
The gleam of irrecoverable gold.

E. LEE HAMILTON.

PRACTICAL ETHICS.

THE SIGNS OF THE TIMES.

No truer words were ever spoken than those of the ancient philosopher who said that whereas the study of man was of chief importance to mankind, man invariably studied everything except himself, thus omitting the most important object of all knowledge. Again, the sage remark of Emerson is also pertinent here: "There is nothing of which man is more fond, and nothing which he is so careless of as life." The principal augury, therefore, of real progress today is that man's attention is finally drawn to himself in many significant ways, that is, to the repsonsible agent for most conditions accounted as good or bad in the world. In other words, the signs of the times point to the illuminating fact that man is at last coming to take a more liberal and intelligent survey of himself.

The scientific spirit of inquiry is upon us all, and laymen as well as professionals are occupied with speculations as to the outcome, in the not too distant future, of the possibilities and portents of this being known as man, the greater compound of human and divine.

How many inarticulate questions tremble on the faltering lips of adolescence! And how many profound queries flow spontaneously out of the unsullied mouths of children, little more than babes!

How then shall we who know life on its several planes of human, animal and divine, meet the inquiring mind, whether of infant or adult?

"Learn to do by doing" is the practical dictum of modern education. In most things this serves as an excellent rule, for no instruction can take the place of knowledge from experience. But likewise have some of our ancient forbears said, (and there are many who still say,) "if you would teach a lad how to swim, throw him overboard."

When, however, acting upon the same theory we regard the moral world as a great swimming school, whose motto is: "Learn to swim by dint of unaided effort, or sink." We must not be amazed at the frequency of disaster, for we cannot consistently make war on results derived from lines of procedure which we stoutly advocate. For centuries men, yes, boys, have been sent abroad, admonished by their elders to "scatter their wild oats," and this became the accepted tradition of the male sex. To be "wild" (dissolute) was their privilege, their special prerogative. Hence the consequence of "sowing the wind" in one era meant reaping the wirlwind" in another. What though a young man, especially if he could boast a "noble" pedigree, caused the shame and degradation of many an innocent and trusting maiden; he still walked the earth proudly for, like the King, "he was of the male persuasion and like His Majesty, could do no wrong."

What the world indulgently called "the escapades of youth" when the mischief related to the members of the "stronger sex," it fiercely denounced as irretrievable wrong on part of his female companion in guilt. He, the man, was not taught that the ruin which he wrought would seriously damage his fame, or that in sowing the seeds of misery in the lives of the victims of his unbridled sensuality, he would be morally and legally guilty of criminal action.

Hence the ease with which gravest moral breaches are still committed in our day and generation by the so-called "stronger sex" strikes a note of terror to all earnest souls whose measure of moral rectitude concerning the relation between the sexes, is deduced from a highly advanced ethical standard of human relationship.

The signs of the times are notably directed to "human" as the place of emphasis. The time is come when men and women must meet as human as well as sexual beings. Their nature and rights, mental, moral and spiritual, must above all be respected, and "class legislation" or social custom which upholds a double moral standard be abolished.

Moreover, we must have the good sense and the moral fortitude to face the facts of life, dealing with them as occasion demands. For the sins of commission by both men and women of the present are after all in large part due to the sins of omission of parents, educators and moulders of public opinion in the past. Nothing is of greater value to man than life—for he himself is life and life is in him to be propagated. There is no greater need today, unless we stupidly and indifferently close our eyes to the signs of the times—than the closest possible union between education and life. Which means doffing the worn-out mantle of prudery and false modesty by both teachers and parents and teaching truth, revealing in a tactful and fitting manner the great facts of physical and moral life, thus affording young men and women a pure and scientific knowledge of physiological functions which man has in common with his lesser brethren, but which unlike the untrained brute, he is given in addition, transcendent moral, mental and spiritual powers for the subjugation of those instincts which, given unlicensed reign, by undermining the quality of manhood and womanhood to which we aspire, destroy the value of most of the advances we have made toward a higher type of civilization, and of which otherwise we might be justly proud.

BERTHA HIRSCH BARUCH.

Morocco in 1907. By Frank G. Carpenter.

COVETED COUNTRY.

BIRDSEYE VIEW OF THE EMPIRE THE POWERS WANT.

From Our Own Correspondent.

TANGIER (Morocco.)—Stand with me at this, the chief gate of Morocco, and take a birdseye view of the country. We are on the Atlantic Coast, at the northwestern corner of the African continent and only fifteen miles from Europe. The Strait of Gibraltar begins just east of here, and the Pillars of Hercules are almost in view. I can see the hills of Spain over the way, and I know that the seat of the world's civilization is not far beyond.

This country is on the very edge of Europe. It is fat with natural resources, and the great powers would like to gobble it up. France, Germany and England covet it, and it is only the jealousy of each which keeps off the others. On my way here I called at Algeciras, Spain, where the conference of the powers was held, and I find in Tangier the representatives of all the nations which formed a part of it. Our own American Minister is now at Fez to have an audience with the Sultan and to officially welcome Morocco into our family of nations. He went there with a large caravan, guarded by soldiers sent by the Sultan, the Moorish government paying all bills.

But what kind of a creature is this our new international sister?

In the first place, she is coy. She would rather be let alone, and her bosom is raging over her international adoption. Nevertheless, the powers want her and her trade; for she is rich and her country is one of the best parts of this continent. It extends from this point down the Atlantic coast for a distance as great as from New York to Pittsburgh, and eastward for several hundred miles along the Mediterranean from Gibraltar to Algeria. It is bigger than any country in Europe, except Russia, and bigger than all New England, added to the combined areas of New York, Pennsylvania, Ohio and West Virginia.

Morocco is a part of what was once called "Little Africa," the great section at the northwestern end of that continent which embraces Morocco, Algeria and Tunisia, reaching from west to east as far as from New York to Omaha, and everywhere wider than from Philadelphia to Boston. This land was named by the Arabs of the past the Western Island. It is bounded on two sides by the waters of the Atlantic and the Mediterranean; and on the others by that sea of sand, the Desert of Sahara. Of this Algeria and Tunisia belong to the French and are rapidly changing under the new civilization. The people are prosperous and the exports increasing. Morocco is an independent empire, and is still in the throes of the dark ages.

A Country Going to Waste.

How backward Morocco is we shall never realize until the foreign powers step in and begin to develop it. The soil is rich and deep, and a large part of it will raise the same crops as California. The foothills of the Atlas Mountains might be the chief fruit garden of Europe, and there are great plains in the south, which will raise the best of wheat, barley and corn. Even the mountainous parts, and they are many, are covered with pastures and the people now rear thousands of sheep, cattle and goats.

Spain gets most of her meat from Morocco, and as I look out of my window I can see them unloading boatloads of beeves which will be carried across to Gibraltar. The cattle are taken out of the boats in a curious way. The water is so shallow that lighters cannot come to the shore and the beasts have to wade. There are no landing arrangements, and each animal is pried out by a long beam which is thrust under its belly, while it is held fast by two sailors head and tail and stretched taut. At just the right moment four other Moors standing outside the boat in the water press down on the opposite end of the beam, raising the steer into the air and letting it slide down into the sea. It goes in with a splash, comes up gasping and is led out to the shore by a rope tied to its horns.

The sheep here are as fine as any in Spain, and this might be one of the great wool-producing countries of the world. I am told that the land is rich in minerals and that it has long been furnishing minerals in great quantities. Morocco has, however, never been prospected and no one knows what it contains.

Think of a country six times as big as Ohio which has not one road fit for a wagon or any wheeled vehicle to say nothing of railroads or other means of communication. Let it have not one thrashing machine, reaper or mover, and no farming implements but those which scratch the soil; let it have no markets worthy of mention in our sense of the word; and let its people be robbed and oppressed by their officials, so that there is almost no incentive to labor, and you have some idea of the conditions in Morocco.

Among the White Africans.

You can know nothing, however, about the situation until you consider the people. These Moors are not like our negroes, whose ancestors came from below here across the Sahara in the lands bordering the Gulf of Guinea. Those people are black as your boots, and as barbarous asany tribes on the face of the earth. They are low in intelligence and are terribly debased. The Moors have brains which will compare with our own. They are Mohammedans who believe in Allah and the prophet. They are white and they wear clothes. Some of them are as well dressed as any Christian gentleman, and their clothes cost more than ours. They have gowns of the finest wool, undergarments of beautiful cloth, sashes of silk, and shoes of fine yellow leather. Their hands are soft and their faces often handsome. There are many red-haired and red-bearded men among them. Their features sparkle with intelligence and they have most of the characteristics of the Caucasian race. About the only black Africans here are those who have been brought across the desert from the Soudan to be sold as slaves. There are, however, many mulattoes, the offspring of these negroes and the Moors.

The Berbers.

The population of Morocco all told is about 10,000,000. A census has never been taken, and by some the number is estimated much higher. The majority of the people are Berbers or Kabyles, and after them come the Arabs and Jews.

The Berbers are one of the most independent races on earth. Some people suppose them to have emigrated from Southern Europe ages ago. It is known that they were here in the days of the Phoenicians; and they fought again and again with the Carthaginians and Romans. They have been frequently conquered in battle, but it is claimed that they have never been really subdued. They are somewhat like the Swiss in that they have villages in the mountains, and it would be almost impossible to reach them in time of war. Most of the mountain tribes today are of this old Berber race, and the same is true of the Tuaregs or the Sahara brigands.

These Berber people have a language of their own, and they once had their own religion. Today they are about all Mohammedans and they resent the foreign invasion. They do not like to pay taxes, and not long ago when one of the Sultan's officials demanded the tenth of the crop of a certain tribe, the chief replied:

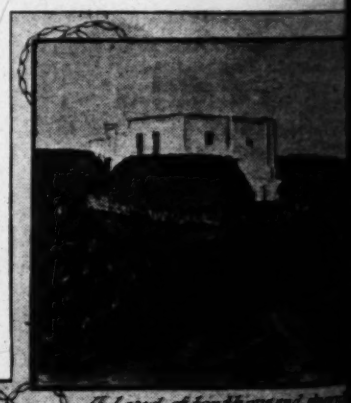
"If the Sultan wants taxes let him come himself for them. We will mold them into silver bullets and deposit them in his person." That tax has not yet been collected. There are about 5,000,000 of these Berbers in Morocco.

Arabs and Jews.

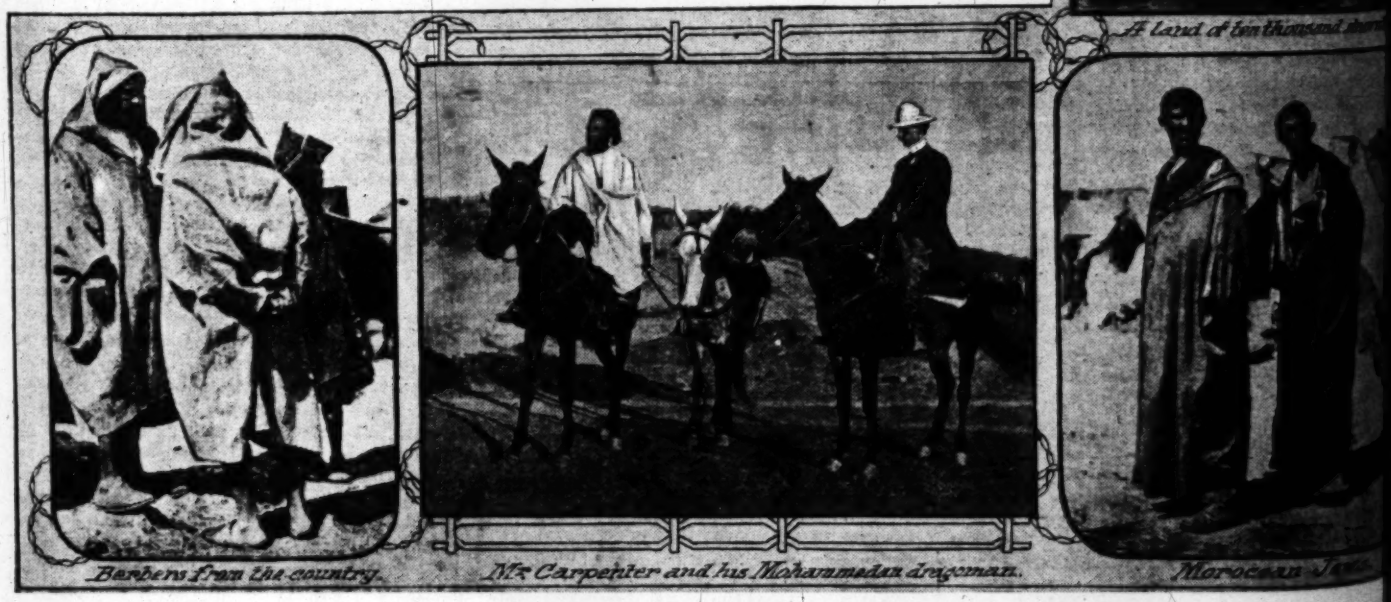
As to the Arabs, these came in with the Mohammedan invasion, many centuries ago, and they have mixed more or less with the Berbers. There are 3,000,000 or 4,000,000 of them. Some are nomadic Bedouins, living in the oases of the Sahara or on the edge [illegible] and a large number are farmers on the [illegible] Morocco. Arabs are also found in the [illegible]

The Jews number something like 20[illegible] in all cities, and here and there in the [illegible] are the real business men of the country. [illegible] the banking, and having the chief [illegible] shops. Many of the chiefs of the [illegible] Jews to finance them, and they also lend [illegible] Moorish officials. The most of these Jews [illegible] nally from Spain, and some belong to [illegible] have lived hundreds of years in Morocco [illegible] they are despised by the Moors, and [illegible] compelled to live in their own quarters. [illegible] it is against the law for them to live anywhere [illegible] they are not allowed to buy lands.

The Jews dress in their own costume, [illegible] with little curls hanging down each side [illegible] long black coats or gowns. They are [illegible] by the Moorish boys, and are forced to do [illegible] work. In Europe the Jewish quarter is [illegible] Ghetto. Here it is called the Mellah, which means salt, and may come from one [illegible] the Jews have, and that is the pickling [illegible] rebels before they are fastened up over the [illegible] cities as a warning to traitors.



A land of ten thousand [illegible]



Berbers from the country. Mr. Carpenter and his Mohammedan dragoman. Moroccan [illegible]

The Cities of Morocco.

Every Moroccan city has three parts, [illegible] to the government, where the officials live; [illegible] taining the stores and homes of the Moors, [illegible] the quarter of these despised Jews. There [illegible] large towns in the country, but all are of [illegible] character, being made up of box-like [illegible] ings and surrounded by walls. The most [illegible] is Fez, which lies 170 miles south of [illegible] 140,000 people, and is the chief capital. [illegible] tal is Marrakesh which contains 60,000 [illegible] Mequinez, which is of about the same size, [illegible] lives in all of these places during the year, [illegible] at Fez and will probably be there for [illegible] He carries his court with him, but leaves [illegible] charge of a capital when he leaves it. [illegible] that he also has a palace in each of the [illegible] seen the one at Tangier. It is shabby.

The chief ports of Morocco are eight in [illegible] run along the Atlantic and Mediterranean [illegible] town of Tangier is about the largest. It has [illegible] 60,000 people. Tetuan, farther eastward [illegible] rangean, covers more space, but it has a [illegible] lation. Along the Atlantic farther south [illegible] Rabat, Casa Blanca, Mazagan. Each [illegible] of these are white towns surrounded by [illegible] of box-shaped white houses of [illegible]

Mogador has about 25,000 people, [illegible] 10,000 are Jews. The Jews have [illegible] deal of money there, and some of [illegible] ually moving out of the Mellah into [illegible] the Moorish section of the town. [illegible] the cause of the rebellion which [illegible] ter a few months ago. The chief [illegible] medan tribes near by was [illegible]

to their own quarter, telling them [illegible] ow their place and keep it. Mogador [illegible] Marrakesh, the southern capital, and [illegible] d a great caravan trade with Timbuktu. [illegible] ere loaded there and made their long [illegible] Sahara to the upper Niger. The place [illegible] goatskins to the United States, and ma[illegible] lady pulls on a kid shoe every morning [illegible] om Mogador. There are 300 Europeans [illegible] ort, consisting of English, Germans, Ita[illegible] ench and Spaniards.

[illegible] has 15,000 inhabitants, one-third of [illegible] Laraiche has 5000, of whom 2000 are [illegible] in Tangier the Jews are more in number [illegible] else, and they have the right to live [illegible] please, which is so in no other city o[illegible]

lls of these Moroccan cities are enter[illegible] that the city can be closed tight at night. [illegible] largely done in markets, although all [illegible] s and bazaars.

and Straw Villages.

es, however, contain but a small part o[illegible] of Morocco. The masses live in vi[illegible] of huts of stone, clinked with mud [illegible] with straw, or in movable tents. Many o[illegible] ltogether of straw, and not a few of the[illegible] brick. Roughly speaking, there are [illegible] people housed in these ways, and th[illegible] one-tenth as many as the population o[illegible] ies. The city population could, I ventur[illegible] thin the limits of Baltimore and have [illegible]

alidly these people live one can see by r[illegible] es out into the country. The average vi[illegible] collection of falling straw stacks, each [illegible] y a hedge of green cactus, the leaves of w[illegible] as as sharp as needles. Each house st[illegible] no man dare peep in through the gate or [illegible] walls. The cactus hedge usually inclos[illegible] yard, in which the cattle, sheep, g[illegible] s, camels and chickens belonging to the [illegible] ven at night.

lages have no streets and no pavements w[illegible] r sunset they become as dark as a po[illegible] ere the houses are lighted by candles or [illegible] American coal oil. The villagers are f[illegible] wn lands near by. No one lives on his f[illegible] king over the landscape one sees no ho[illegible] r fences. There are only bare fields or [illegible]

asture lands the sheep, goats, pigs and o[illegible] e herded, watched by a shepherd, who is o[illegible] by several farmers at so much for each [illegible] locks thus feeding together. At night [illegible] all to the village, and each animal m[illegible] for its own individual home. No one w[illegible] aving even a goat outside the town after d[illegible] thieves.

re the conditions within a mile of Tan[illegible] seaport of Morocco. In the interior they [illegible] ras. There many of the families live in te[illegible] on the constant lookout against thieves [illegible] and nearly every tribe is at war with [illegible]

of Mohammedan Tribes.

half-dozen or more of the villages make [illegible] of one tribe. They are governed by a c[illegible] ts certain taxes, and who acts as their lea[illegible] ars with the other tribes. This is the co[illegible] ghout the whole empire, which is rather [illegible] of wild pastoral and agricultural tribes t[illegible] n or empire, in our sense of the word. E[illegible] only for itself and its own particular co[illegible] here is, I am told, no such thing as rega[illegible] as a whole. The only binding cords am[illegible] are those of religion. They are fanatical [illegible] ns who hate the Christian and all that belo[illegible] They want nothing to do with him, and [illegible] presence here.

g of the hatred of these people for foreign[illegible] ially of that which exists among the mount[illegible] heard the story today of a young Spani[illegible] ed not wisely but too well." This young m[illegible] ding some time in the neighboring town [illegible] when he happened to spy in the market [illegible] utiful Berber girl of one of the Anjer tri[illegible] f Mountains near by. As he looked he lov[illegible] refully prosecuting his attentions from mar[illegible] rket day he was able to make the girl en[illegible] rstation with him. At last his passion grew [illegible] extent that he followed her to her village, a[illegible] posed marriage. The tribe answered him [illegible] possession of both him and the girl and str[illegible] almost to the skin. Each was then gagg[illegible] rely tied to one of two trees, one on eith[illegible] ridle path at a place not far from Tetuan, a[illegible] until they starved to death. As the story go[illegible] re so placed that their "eyes could look love [illegible] t spake again," but as hunger came on the[illegible] ed to anger, and they miserably perished.

[Copyright, 1907, by Frank G. Carpenter.]

DE NOVO.

n as they were become a little better acquainte[illegible] ok the new woman out to see the sights. A[illegible] y repaired to a neighboring height of lan[illegible] y stood awhile in rapt silence, contemplatin[illegible] d and all.

ith Eve drew a deep, quivering breath, an a[illegible] ningly indicated an undefined disappointmen[illegible] that's creation?" quoth she, with a rising infle[illegible]

ly, my love," replied Adam, smiling at h[illegible]

[illegible]dorse!" exclaimed the first mother. "I su[illegible] ation was something to wear on your head [illegible] that the vitally feminine instinct obtaine[illegible]

—[Puck.

...penter.

...the Sahara or on the edge of ... number are farmers on the ri... ...abs are also found in the citi... ...number something like 200,00... ...and here and there in the vil... ...business men of the country, ...and having the chief wholesa... ...of the chiefs of the large ... ...ce them, and they also lend ... ...ials. The most of these Jews ... ...Spain, and some belong to fam... ...undreds of years in Morocco. ...pised by the Moors, and in th... ...live in their own quarters. In ... ...he law for them to live anywh... ...allowed to buy lands.

...dress in their own costume, w... ...irls hanging down each side t... ...oats or gowns. They are some... ...h boys, and are forced to do ... ...rope the Jewish quarter is ...

...Land of Ten Thousand Saints.

...Moroccan Jews.

...t is called the Mellah, which ... ...d may come from one special ... ...and that is the pickling of th... ...ey are fastened up over the ... ...ing to traitors.

...orocco.

...an city has three parts, one ... ...nt, where the officials live; a... ...es and homes of the Moors, and ... ...these despised Jews. There ... ...he country, but all are of about ... ...made up of box-like flat-roo... ...nded by walls. The most imp... ...es 170 miles south of here. It ... ...and is the chief capital. Abo... ...a which contains 60,000, and ... ...n is of about the same size. Th... ...hese places during the year. S... ...ll probably be there for some ... ...ourt with him, but leaves a re... ...pital when he leaves it. I ... ...a palace in each of the ports ... Tangier. It is shabby.

...s of Morocco are eight in number ...tlantic and Mediterranean coasts ... is about the largest. It has ... Tetuan, farther eastward on the ... more space, but it has a smaller ...he Atlantic farther south are L... ...anca, Mazagan, Saffi and Mogad... ...te towns surrounded by walls and ...hite houses of brick and stone ... about 25,000 population, and of ... The Jews have been making a ...here, and some of them have been ...t of the Mellah and pushing ... ...ion of the town. This ... ...rebellion which broke ... ...s ago. The chief of ... ...er by was called ...

...ck in their own quarter, telling them they ...lose their place and keep it. Mogador is the ...Marrakush, the southern capital, and it for... ...ed a great caravan trade with Timbuktu. The ...ons loaded there and made their long march ...the Sahara to the upper Niger. The place is now ...g gumskins to the United States, and many an ...lady pulls on a kid shoe every morning made ...from Mogador. There are 300 Europeans living ...port, consisting of English, Germans, Italians, ...rench and Spaniards.

...has 15,000 inhabitants, one-third of whom ...Larache has 5000, of whom 2000 are Jews, ...in Tangier the Jews are more in number than ...else, and they have the right to live wher... ...places, which is so in no other city of Mo...

...lls of these Moroccan cities are entered by ...that the city can be closed tight at night. The ...is largely done in markets, although all towns ...ve and bazaars.

...ed Straw Villages.

...ese, however, contain but a small part of the ...of Morocco. The masses live in villages ...of huts of stone, clinked with mud and ...with straw, or in movable tents. Many of the ...together of straw, and not a few of them are ...brick. Roughly speaking, there are about ...people housed in these ways, and that is ...ne-tenth as many as the population of the ... The city population could, I venture, be ...within the limits of Baltimore and have room ...

...Possibly these people live one can see by riding ...out into the country. The average village ...collection of falling straw stacks, each sur... ...a hedge of green cactus, the leaves of which ...as sharp as needles. Each house stands ...no man dare peep in through the gate or look ...over. The cactus hedge usually incloses a ...yard, in which the cattle, sheep, goats, ...camels and chickens belonging to the fam... ...are at night.

...ages have no streets and no pavements what... ...sunset they become as dark as a pocket, ...the houses are lighted by candles or per... ...American coal oil. The villagers are farm... ...lands near by. No one lives on his farm, ...ding over the landscape one sees no horses, ...mares. There are only bare fields or the ...

...pasture lands the sheep, goats, pigs and other ...herded, watched by a shepherd, who is often ...by several farmers at so much for each ani... ...thus feeding together. At night he ...off to the village, and each animal makes ...for its own individual home. No one would ...leaving even a goat outside the town after dark ...thieves.

...the conditions within a mile of Tangier, ...Morocco. In the interior they must ... There many of the families live in tents, ...in the constant lookout against thieves and ...nearly every tribe is at war with its ...

...Mohammedan Tribes.

...half-dozen or more of the villages make up ...one tribe. They are governed by a chief ...certain taxes, and who acts as their leader ...with the other tribes. This is the condi... ...over the whole empire, which is rather an ...of wild pastoral and agricultural tribes than ...empire, in our sense of the word. Each ...only for itself and its own particular coun... ...is, I am told, no such thing as regards ...as a whole. The only binding cords among ...are those of religion. They are fanatical Mo... ...who hate the Christian and all that belongs ...They want nothing to do with him, and re... ...presence here.

...of the hatred of these people for foreigners, ...of that which exists among the mountain ...I will tell the story today of a young Spaniard ...not wisely but too well." This young man ...some time in the neighboring town of ...he happened to spy in the market one ...Berber girl of one of the Anjer tribes ...Mountains near by. As he looked he loved, ...daily prosecuting his attentions from market ...day he was able to make the girl enter ...with him. At last his passion grew to ...that he followed her to her village, and ...married. The tribe answered him by ...of both him and the girl and strip... ...almost to the skin. Each was then gagged ...to one of two trees, one on either ...path at a place not far from Tetuan, and ...they starved to death. As the story goes ...placed that their "eyes could look love to ...again," but as hunger came on their ...anger, and they miserably perished.

[Copyright, 1907, by Frank G. Carpenter.]

DE NOVO.

...they were become a little better acquainted, ...the new woman out to see the sights. And ...pointed to a neighboring height of land, ...and awhile in rapt silence, contemplating ...all.

...drew a deep, quivering breath, an act ...indicated an undefined disappointment. ...emotion?" quoth she, with a rising inflec...

..., my love," replied Adam, smiling at her ...

...exclaimed the first mother. "I sup... ...something to wear on your head." ...finally feminine instinct obtained ...

Woman and Matrimony.

THE FEMALE ROLE BEFORE AND AFTER WEDDING.

By Helen Rowland,

Author of "The Digressions of Polly," "Honeymoon Conversations."

"I DO believe," said Kitty with a sigh of delight, as the curtain went down at the end of the first act, "that I'd rather be the soubrette than the star. All the best-looking men in the play make love to her," she added pensively.

"But she doesn't get half the applause," I objected, placing my chair as near Kitty's and as far away from her mother as possible, "nor any of the flowers."

"She gets most of the fun!" declared Kitty promptly, "without any of the hard work or the nervous strain or the responsibility."

"There," I exclaimed, laying down my opera glass and regarding Kitty with respectful awe, "is wisdom from the mouth of a babe! If only more women would regard the dramatic situation in that light——"

"The—what?" interrupted Kitty wonderingly.

"The comedy of love," I explained, "and the tragedy of matrimony."

"Oh!" said Kitty comprehendingly. "But there isn't any soubrette in a tragedy," she added doubtfully.

"If there were more soubrettes and fewer leading ladies," I protested sadly, "matrimony wouldn't be such a tragedy. If fewer wives demanded applause and flowers and the center of the stage——"

"And all the long speeches," gurgled Kitty with a glance at her mother.

"And most of the limelight," I added.

"And of the profits," suggested Kitty.

"The last act," I finished emphatically, "wouldn't so often be a divorce-court scene."

"But somebody's got to be the star," objected Kitty thoughtfully.

"And that," I declared with solemn conviction, "should be the person who does all the hard work and takes most of the responsibilities and handles the box-office receipts."

Kitty turned from her surreptitious contemplation of the mirror at the back of the box to stare at me.

"I do believe you mean—THE MAN!" she exclaimed incredulously.

"I do believe I do," I agreed, lifting my opera glass indifferently and turning it on the woman in the box across the way.

There was a moment of complete and oppressive silence while Kitty fanned herself with indignant vigor. Then, with a snap of the fan——

"I wonder," she said very thoughtfully, "if ALL men feel that way."

"All men," I announced firmly, once more discarding my glass, "have a crude idea that, having to 'put up' for the production of matrimony and bought the necessary scenery and hired the house and chosen the cast and invested their fortunes in the experiment, they are going to be the general manager of the situation and to have the center of the domestic stage and to play the star part in their own homes."

Kitty giggled behind her fan.

I glanced at her coldly, but she was looking at her mother, who sat with her unconscious back toward us.

"I was only thinking," explained Kitty apologetically, "how disappointed most of them must be when the curtain goes up—after the wedding—and they find they are only—the angels!"

"The angels" I inquired, lifting my eyebrows.

"Yes," nodded Kitty. "Isn't the 'angel' the man who takes all the chances and pays all the expenses and is never seen nor heard except when the bills are due Most of mama's friends are married to—'angels,'" she added sweetly.

"Most society women are," I sighed tentatively.

"I'm so glad!" exclaimed Kitty.

"Glad!" I repeated, in shocked surprise. "Do you gloat over them"

"I'm so glad I found out," pursued Kitty, "before deciding to—to marry—anybody."

I turned and looked at Kitty penetratingly.

"Were you—deciding to marry anybody" I asked desperately.

"And," continued Kitty, without stopping to explain, though a pink flush mounted to her golden brown pompadour and challenged the blue forget-me-nots in her hair, "before I gave up the flowers and applause for a back seat in the gallery. It isn't fair," she went on, petulantly, "to deceive a girl by letting her make her entrance on the social stage in a blaze of lights and music and allowing her to think she's the leading lady all during the courtship and the engagement and——"

"The engagement," I broke in, "is only the curtain raiser. The star never takes the leading part in that."

"And then," proceeded Kitty undaunted, "when she has become accustomed to having all the best speeches and sitting in the limelight with a chorus of men singing her praises and the world applauding, to ask her to move back and act supernumerary while some man not half so clever nor wise nor charming turns the calcium light on himself and expects her to look in awe and rapture while he talks politics and growls at the dinner."

I leaned back in my chair with a hopeless sigh.

"Oh, well," I remarked indifferently, "if a girl prefers to go on all her life playing curtain raisers let her do it. But the average woman would rather be a supernumerary in the legitimate drama of love and matrimony than a star in the cheap vaudeville of flirtation. She gets a larger and more certain salary, and——"

"Harder work," interpolated Kitty, scornfully.

"And she is safer."

"And more useful."

"And more comfortable."

"And commonplace and uninteresting and meek, and easily imposed on," finished Kitty, dramatically. "And even then," she went on, with a spiteful snap of her ivory fan, "a man isn't satisfied unless he is married to a whole theatrical company, and she is willing to shift all the domestic scenery, and do the cooking, and make the beds, and set up a charming background for him, and then to come on and play chorus, and laugh at his jokes, and sing his praises, and applaud his entrances and exits, and keep the limelight on him whenever they are in company, and hand him bouquets and compliments, and keep his stage clothes in order during her spare moments and——"

"Sh!" I broke in, desperately. "The curtain is going up."

But I needn't have bothered. Kitty had stopped with parted lips and was staring at a young person with a very white shirt front and perfectly parted hair and a huge chrysanthemum in his coat lapel, who had just entered the box opposite.

"Quick!" she whispered, "Look at him! D-does he look as if he wanted a leading lady or—or a soubrette"

I leveled my glasses speculatively.

"He looks," I said, after a moment's thoughtful scrutiny, "as if nothing less than a whole chorus would satisfy——"

Kitty put her hand over my mouth.

"The curtain is going up!" she broke in hurriedly.

"After all," said Kitty, leaning back languidly when the curtain had dropped again, "the leading lady does have the best of the situation."

"Perhaps," I agreed doubtfully, "at the beginning of the play; but not in the end. I've seen lots of leading ladies who lived in hallrooms and paid their own board bills to their dying day, and who took themselves so seriously and were so busy trying to live up to their roles and to manage the situation that no man ever offered to manage it for them."

"Oh, well," retorted Kitty, "men admire independent women."

"But they don't marry them," I replied. "The average man steers shy of a girl who takes all of his best speeches out of his mouth and makes him sit back like part of the scenery, while she is doing her drawing-room act. He knows that marriage with her would mean a monologue, in which she would do all the talking, while he played the silent part of walking gentleman. What most men are looking for is a nice, merry little soubrette who will dance and sing her way through life and lighten the whole tragedy and lead her husband up to his greatest heights and play up to his cleverness. He may not be willing to share his limelight with her, but most any man would be willing to share everything else on earth with a girl like that."

"Do you think," said Kitty, laconically, indicating the white chrysanthemum in the opposite box with a nod of the head, "that I could play up to his cleverness?"

"His—WHAT?"

"That's just what I mean!" declared Kitty, triumphantly. "How many women get husbands who are fit to take the lead? How many women get husbands they are proud of and long to see shining in the limelight and making themselves heard above the orchestra?" And Kitty regarded the white chrysanthemum with a little shudder.

I gazed very thoughtfully at the box across the way for a moment and then I turned to Kitty and put my hand over hers beneath the ivory fan.

"My dear little girl," I said gently, "no woman has a right to sign a contract of marriage until she knows that the company she is going to cast her lot with is good, and that the man who is going to play the opposing role—is the RIGHT MAN. No woman has a right to go into matrimony at all who is cut out to be a star and wants the center of the stage all the time. She should go in for law or literature or the drama, or art or politics or woman's clubs. The only kind of a wife who gets and gives any happiness in marriage is the one who is willing to play second and who admires her husband so intensely that she can sit dumb whenever he speaks and loves him so much that the very sound of his voice is music in her ears."

"But," protested Kitty, gazing abstractedly at the box opposite, "couldn't husband and wife—be joint stars?"

"They might," I assented cheerfully, "but there is only one center of the stage and one climax to the play."

"I've decided," said Kitty, as I tucked her into her white fur cloak, at the close of the last act, "to be an old maid."

I shot a triumphant glance toward the white chrysanthemum, but it had disappeared from the box.

"Why, he's gone!" I exclaimed.

Kitty blushed and looked down to see if her skirts were straight.

"Oh, no," she said sweetly, "I guess he's coming."

But we did not meet him on our way out, and I thought Kitty looked rather nettled as I put her into the carriage. As we turned the corner, our lights flashed on a great yellow automobile standing at the stage entrance. A lady in a scarlet chiffon hat was just entering the tonneau, assisted by a young man in whose buttonhole reposed a huge chrysanthemum.

I glanced at Kitty. She was sitting up straight and glaring at the whole performance.

"Kitty," I said softly as we turned into a side street, "was that the young man you had nearly decided to——"

"I decided NOT to marry him, Mr. Curtis!" cried Kitty, sinking limply back into the carriage.

"I told you," I said thoughtfully, "that he looked as if nothing but a whole chorus would satisfy——"

"Curty," broke in Kitty, and I felt her hand steal into mine, "sometimes I think you are the cleverest man I know. I could almost play up to you—if—if——"

Oh, well! What's the use? I'm 32 and Kitty is only 20, and besides, starring as Kitty's husband would be a dreadful strain, to say nothing of the expense.

THE REASON.

Little Willie: Papa, why is it that all our coins have a woman's head stamped on them?

Mr. Hennypeck: Well—er—ah!—my son, money talks.—[Puck.

Exalted Above All.

NEW HEAD OF SMITHSONIAN SOON TO BE CHOSEN.

From a Special Correspondent.

WASHINGTON, Jan. 7.—At their annual meeting to be held, according to statute, on the fourth Monday of January, the regents of the Smithsonian Institution are expected to elect Secretary S. P. Langley's successor as secretary and directive head of that great scientific establishment.

The new secretary will be the ranking scientist of the realm. His exalted position will assure him greater prestige and influence than could the presidency of any university or of any scientific institution of the New World. Prof. Joseph Henry, while serving as the first secretary of the Smithsonian, declined the presidency of Princeton at double his salary. Prof. Langley's successor will be Uncle Sam's tutor and chief advisor on scientific matters, his guardian over the sacred treasures and works of science, which it were unsafe to intrust to the hands of men dominated by political motives. He will enjoy the privileges of the floor of the Senate, and like a cabinet officer, will be officially addressed as "Mr. Secretary." He will draw a salary of $7500 a year, if the regents elect to allow him the same compensation as drawn by Prof. Langley at the time of his death.

At state functions held at the White House or elsewhere he will, according to the established order of precedence, take rank immediately after the Justices of the Federal Court of Claims and before the brigadier-generals of the army.

A Veritable Potentate.

No other personage in the official life of the capital will enjoy a position more independent, unless it be the Chief Justice himself. Neither the President nor Congress will have the power to remove him, no clique or clan of politicians can disturb him, and he will not be beholden to Congress for his salary. He need bow his head to no earthly authority other than the "board of regents of the Smithsonian Institution," which elects him, and although this body has the power to remove him, his appointment is understood to be for life, as



was that of each of his predecessors. He will not only be the secretary, but the principal executive officer of the board of regents, which consists of the Vice-President, Chief Justice, three Senators (appointed by the President of the Senate,) three Representatives (appointed by the Speaker) and two citizens of Washington, together with four distinguished citizens of separate States (appointed by joint resolution of Congress.)

The meetings of the regents are presided over by the Chief Justice, designated as its "chancellor," and there is also an "executive committee" of the board consisting of three regents. The regents are supposed to receive the "advice and instruction" of a higher body, "the establishment," consisting of the President of the United States, Vice-President, Chief Justice, Cabinet and several honorary members. The "establishment" usd to meet at stated intervals, the President of the United States presiding, but has not been called together for thirty years, and as a factor in the affairs of the institution it has become obsolete. In spite of all of this formidable organization the secretary's administration of the institution is practically supreme. He is really the director of the institution, the title of "secretary" having been originally adopted because in Washington it designates the highest grades of executive responsibility below the President of the United States. The new secretary will make all appointments on the staff of the institution, will be responsible for its funds and the custodian of its property and treasures.

Although the guardian of many government interests and the administration officer over hundreds of government employés, he will be neither a government official nor will he receive a government salary. The Smithsonian Institution is a corporation endowed by a private fund administered by the government, whose acceptance of such a trust is the only instance of such an action in our history.

Government Bureaus Under Him.

But by virtue of his office the new secretary will be also the administration head of five government institutions, the National Museum, Bureau of American Ethnology, Bureau of International Exchanges, Astrophysical Observatory and National Zoölogical Park.

The real function of this great mother-hen of science, the Smithsonian Institution proper, is understood by a surprisingly small proportion of the public. The majority of visitors to Washington depart with the impression that its chief work is the collection of natural history specimens, a misconception due to the fact that the many-towered Norman castle occupied by the offices of the secretary is, owing to the crowded condition of the present National Museum building, also used largely as a repositary for the overflow collections of the museum. When asked to define the functions of the Smithsonian, Prof. Henry once answered: "To assist men of science in making original researches, to publish them in a series of volumes and to give a copy of them to every first-class library on the face of the earth." The Smithsonian has not only made grants of money to many investigators throughout the world, but has supplied books, apparatus and laboratory accommodations to thousands. Its aid is not limited to Americans, but is just as accessible to the citizens of one nation as to those of another. This broad scope of its usefulness seems to be expressed in the will of James Smithson, who bequeathed his fortune "to found at Washington, under the name of the Smithsonian Institution an establishment for the increase and diffusion of knowledge among men." The last two words have been interpreted to mean "among all mankind."

Pathos in Founder's Life.

In England there flourished during the seventeen hundreds a powerful lord, Hugh, first Duke of Northumberland. In 1740, when this peer had been Sir Hugh Smithson of Stanwick, he had married Elizabeth Seymour of the illustrious family of Percy. Twenty-six years later his dukedom was created for him by George III. Thirteen years after his marriage this lord had a liaison with Elizabeth, "heiress of the Hungerfords of Studley and niece to Charles, the proud Duke of Somerset." At the time of this liaison this former Miss Huntley was Mrs. Macie. The issue, in 1754, was an illegitimate son, James, who was given his mother's family name, Macie. His father provided a liberal allowance for his support and education, and entered him at Oxford, where he excelled in the study of chemistry, to which he devoted even his vacations. At his graduation, still under the name of James Lewis Macie, he received the degree of A. M., and the next year he became a fellow of the Royal Society.

This young man brooded over the circumstances of his birth, shunned society on their account and wandered restlessly over Europe, seeking seclusion and forgetfulness. While in London he lived in Bentick street, pursued his studies and investigations, and passed his leisure with authors, artists and scientists of note, but for long periods he circulated principally between Paris, Berlin, Florence and Genoa. During these trips he made frequent excursions for the collection of minerals, carrying into the field a portable laboratory. "He could draw a platinum wire as fine as a spider's web, and construct a galvanic battery in a thimble," according to a contemporary. His authority on mineralogy and chemistry was quoted by the leading [illegible] and he was an intimate friend of [illegible] adopted his father's name, and [illegible] known as James Smithson. A [illegible] discovered after that time is called [illegible] honor.

"The Sins of the Fathers."

So sensitive was he over his birth [illegible] ried. He died in 1829 at Genoa, and [illegible] from home or kin, he was buried in [illegible] of the English church, on the heights [illegible] a solitary spot shadowed by cypress [illegible] ing the gulf of Genoa. Prof. Langley made pilgrimages to the tomb and saw [illegible] for. Three years ago it was decided [illegible] mains to Washington, and Prof. Alex. [illegible] of the regents of the Smithsonian, volu[illegible] to the reinterment, at his own expense. [illegible] tomb he found that the wooden coffin [illegible] but that the skeleton was fairly preserved and surrounding dust were carefully [illegible] casket and inclosed in a coffin of strong [illegible] in an American flag. After ceremonies conducted by our Consul and Dr. Bell, the [illegible] brought to New York on a steamship and ported to Washington on the U. S. S. [illegible] flag-draped coffin received naval honors [illegible] yard, and a funeral procession, including British Ambassador, high officials of [illegible] and a cavalry escort, conveyed it to the [illegible] where ceremonies were held. Later a [illegible] sarcophagus was erected upon the south Smithsonian building, in a small [illegible] palms. Here the sarcophagus, seen through grated door, is bathed in the dim, religious sheen of a window of blue glass. [illegible] were deposited in this final resting place, [illegible] removed from the tomb was carefully [illegible] and measurements of the skull were made by anthropometrician of the institution. Fate of the unhappy student who endowed the people by bequeathing into their trust a fortune to be devoted to "the increase and knowledge among men."

This clause of his will seems to have been by the very similar phrase of Washington's dress. That he entertained anti-[illegible] indicated by a letter which he wrote [illegible] before the revolution. In this he [illegible] with a king to a man who takes a [illegible] While he evidently sympathized with the [illegible] triots in their struggle against the [illegible] his half-brother, Lord Percy, the [illegible] Duke, commanded a brigade of [illegible] and is said to have circulated [illegible] the patriots scalped their British [illegible] noble kinsmen—perhaps this [illegible] selves aloof from him is [illegible] quoted prediction: "On my [illegible] of England flows through my [illegible] am descended from kings; [illegible] by the bar sinister upon my [illegible]

[illegible] ors, my name shall live in the memo[illegible] the titles of Northumberland and Percy [illegible] forgotten."

Rejected; Changes Will.

[illegible] owes its acquisition of the Smithson be[illegible] or's pique over the rejection of his m[illegible] rding to persistent tradition. It is said [illegible] irst bequeathed his fortune to the Royal [illegible] for years had published his papers [illegible] ns," but that in 1819 the society rejected [illegible] pers, whereupon the highly sensitive au[illegible] rill by which the fortune came to Ame[illegible] ch he never had visited. In this docum[illegible] 26, his estate was left to Henry James [illegible] s maternal nephew, who evidently had [illegible] m. The estate was to descend to Hun[illegible] ren, "legitimate or illegitimate," if any; [illegible] t of Hungerford's death it was to go to [illegible] es for the founding of the Smithsonian [illegible] His nephew survived him but six years, [illegible] ss. President Jackson commissioned R[illegible] of Philadelphia to bring the funds to [illegible] es. After a suit in chancery, Rush retu[illegible] with the whole amount, $508,318.46 in [illegible] gna.

[illegible] haggled for eighteen years over the di[illegible] e bequest, and a number of our states [illegible] its acceptance. William C. Preston, in [illegible] d that if the money was accepted "e[illegible] per vagabond that had been traducing [illegible] ht think proper to have his name di[illegible] the same way." At length an act was pa[illegible] the Smithsonian Institution. The mo[illegible] n England had first been invested in Ar[illegible] and was now, in 1846, lent in perpetuity [illegible] States at 6 per cent. interest, which has s[illegible] the institution. Savings from this inc[illegible] bequests have brought the permanent f[illegible] $900,000. By the act establishing the in[illegible] objects of art and of foreign and curious [illegible] all objects of natural history, plants and [illegible] mineralogical specimens" belonging to [illegible] were to be then and thereafter installed [illegible] ion.

[illegible] itect of the beautiful building was Ja[illegible] who had modeled Grace Church, New Y[illegible] ed the Smithsonian after the Lombard [illegible] an castles of the twelfth century. The [illegible] as laid in 1847 and the building was c[illegible] cost of $2,631,000. The exhibits of the "[illegible] et of curiosities" were transferred to it f[illegible] office in 1858, and installed in a great h[illegible] designed as the original National Muse[illegible] rge T-shaped hall, 125 feet long, was [illegible] he National Gallery of Art, the custody [illegible] always been a function of the Smithson[illegible] according to the recent ruling of the At[illegible] In the recent case of the Harriet Lane Jo[illegible] t to the government. In 1865 a fire bur[illegible] north and south towers and the upper st[illegible] building. In this conflagration Jam[illegible] own collection of 10,000 minerals was [illegible]

Hen's Chicks.

[illegible] centennial of 1876 the government found [illegible] ssor of hundreds of thousands of exhib[illegible] the various industries and foreign gove[illegible] iting at that exposition. So Congress [illegible] $250,000 for the erection of the present N[illegible] um adjacent to the Smithsonian on the e[illegible] al Museum was placed in charge of Pr[illegible] . Baird, then secretary of the Smithsoni[illegible] Congress has since appropriated for its main[illegible] immediate administration. The first use [illegible] reading brick building of 300 feet square w[illegible] rfield inaugural ball. Since its opening as t[illegible] useum, soon afterward, its exhibits have m[illegible] rty fold, until they today include over 6,000,[illegible] its space being entirely inadequate, a n[illegible] now in course of erection, and its total c[illegible] ,500,000. It is proposed to convert the pr[illegible] m building into a National Museum of M[illegible] rts, an outgrowth of the section of mechani[illegible] y in the National Museum. As soon as t[illegible] ing has been completed it will receive the ov[illegible] rom collections. After these spaces have be[illegible] nd reconstructed it is probable that the pr[illegible] ns of the National Gallery of Art, consisti[illegible] shaton collection of masterpieces in oil, t[illegible] llection of engravings and other valuable c[illegible] will be installed therein. Included in the ge[illegible] e of the national gallery will be the separa[illegible] for which Charles L. Freer of Detroit has b[illegible] $500,000 to the Smithsonian for the install[illegible] is 335 Whistler paintings, his peacock room [illegible] his fifty additional framed canvases, over fif[illegible] of China and Japanese art, and nearly 10[illegible] ancient oriental pottery. This great colle[illegible] now valued at $600,000, and Mr. Freer agrees [illegible] itions to the extent of $400,000, so that at h[illegible] e Smithsonian will receive a million-dollar co[illegible] sides the $500,000 building to shelter it. Th[illegible] of the hitherto undeveloped National Galler[illegible] ing now assured, Americans have a repositor[illegible] private collections as they wish to bequeath [illegible] n as a whole rather than to a city or a State.

[illegible] new secretary of the Smithsonian will have th[illegible] sponsibility of this art gallery of the greate[illegible] Museum and the Museum of Mechanic Art[illegible] be ex-officio director of the astrophysical obse[illegible] tory south of the Smithsonian. This was organ[illegible] Prof. Langley, whose great invention, the bol[illegible] , constantly measuring therein the radiation[illegible] , to a millionth of a degree. Here the grea[illegible] has made his great discoveries in the befor[illegible] ed region below the red of the solar spectrum[illegible] of American Ethnology, one of the othe[illegible] institutions under the protecting wing o[illegible]

the Smithsonian, sends its trained ethnologists into many fields to study our live Indians of today or to excavate the ruins of past peoples. The National Zoölogical Park, organized by Prof. Langley, is the largest preserve of the kind in the country, and since our Consuls throughout the world are under instructions to collect valuable animals for it, its collection is destined to eclipse any other in the country, if not in the world. The International Bureau of Exchanges, also under the secretary of the Smithsonian, is the clearinghouse through which the government sends out its reports and those of the Smithsonian to all countries of the earth and through which it receives in return for distribution throughout America, the publications of these foreign countries and of their scientific institutions. About 175,000 packages of literature are annually handled here for about 50,000 correspondents.

JOHN ELFRETH WATKINS.

[Copyright, 1907, by John Elfreth Watkins.]

By the Los Feliz Road.

PICTURESQUE SCENES TO WHICH IT LEADS IN SAN FERNANDO.

By a Special Contributor.

AN excursion from the city being planned, the question was debated: "Which way shall we go to reap the best rewards for our labor?" North, south, east or west, where is most to delight the eye; on which side of Los Angeles lies the most picturesque country?

South of town one road is very like another. The walking is good, for the surfaces are mostly oiled, but the prospect is monotonous. The mountains are behind; and in front there is nothing but the long perspective of the highway, and broad fields relieved by clumps of gum trees. Eastward the Sierra is always in sight, which is something gained, but there is the same lack of detail in the foreground. The southwest was voted pretty, but too suburban. What we wanted was something countrified, but not too far off; a walk where the mind could be stored with scenes that it would be a pleasure to revive by the flashlight of memory.

"What you seek is close at hand," said the man who knows the country like a letter carrier on a rural route. "Try the northwest. Take the Los Feliz road, which winds along the shady side of the San Fernando Valley."

In the Spanish name—the fortunate ones—there is a ring of good omen, suggestive of a cheerful walk. And the pedestrian who chooses this road is lucky, for a trail runs alongside and above it for a mile or more. Who would not, with Antolycus, "joy on the footpath way," when he can, safe from the dust and jostling of wagons and motor cars. The foot traveler feels that here he is on his own exclusive right of way. That is what the field path is in old countries, like England, where the right of passage along the ancient tracts through land subsequently inclosed is preserved by custom and upheld by law. There you can wander for miles through the heart of the country, by meadows, parks, and wheat fields, crossing the boundary hedges by means of wooden stiles. But in new lands such paths are few and far between.

Here, however, if you get off the street car at the eastern entrance to Elysian Park, you will find a path on the right hand, leading you down to the reservoir. The sight of this placid sheet of water embosomed in the hills, the rumble of the cascade that feeds it, are grateful to eye and ear in a thirsty land like ours. A few rods further on every stroller halts a while to watch the "continuous performance" of the pigeons. Down below is a shallow bend of the river; and in it are hundreds of pigeons, bathing and drinking. Hundreds more are fluttering to and fro, with a mighty clatter of wings, between the water and the pigeon cotes. The air is full of flying motes of white and of the crooning of the birds. The ranch, which is situated on the other side of the stream, is said to be the most largely populated of its kind in the country.

A few steps farther and the whole valley opens to the view. It is a finished picture, like a landscape composed by Turner or Claude. Here is no wide plain bounded by distant mountains, indefinite and vague; but a true vale of limited extent. The heights of Elysian Park and the blue distant hills of Griffith Park on one hand are balanced by the rugged rain-scored mountains that overhang Burbank, the heaping foothills, and the jagged parapets of the Sierras. Within this frame is inclosed a flat oval of cultivated land, dotted with homesteads, and watered by a winding stream that now hides its face in thickets of willow, again glitters to the sky in open reaches. Above the rounded mass of orchard and grove stand out the tall spires of poplars.

It is a picture that calls for oils, not water colors like the green rain-washed landscapes of northern countries. For the color is intense here, especially toward sunset, when deep velvety purples and glowing greens contrast with the lilac and amethyst hues of the eastern mountains.

Lying close under the south wall of the valley, the path is well shaded in the afternoon. In summer it is a favorite resort of saunterers, mostly in pairs, being very handy to the city. Unfortunately this charmingly situated footway is not in very good shape. It is subject to avalanches of mud and the cutting action of torrents from above. If it could be widened and preserved from erosion, without destroying its rustic character, it would make just such a "citizen's promenade" as one sees on the outskirts of some German cities. Its location and the fine prospect it commands make it very suitable for that purpose.

But a mile or so from the reservoir this rustic path comes to an abrupt end against a wire fence. We must now betake ourselves to the Los Feliz Road, which has been running parallel to the footway all this time, but at a lower level. If not quite as good walking, it is nearly so. For it is a narrow lane that hugs the shadowing hills, winding this way and that, elbowed out here by an irrigating ditch in which the willows mirror themselves, there by a steep bank planted thickly with slender eucalypts. It skirts little farms and Mexican rancherias; a picturesque medley of walnut grove and berry patch, pasture and peach orchard. There is nothing formal in the scene, save the Chinese vegetable gardens, ruled like the printed books, line after line, with tiny plants for lettering. Here are no cement curbs, no bungalows of the latest fashion, no huge sign boards advertising the best subdivision on the market. The character of the scene is not suburban, but genuinely rural.

And yet how close it is to the city. Take one of the side roads that come down through gaps in the hills, and in a short time you find yourself in Edendale. A little further on you can short-circuit your walk by returning over the Ivanhoe hills to Sunset Boulevard. The trolley line is close at hand. The Glendale cars run along their own right-of-way high up to the left; every now and then one hears a fluty whistle and the whirring noise of their passage.

But it is all too soon to think of turning back. The everchanging vista of the broad vale lures one farther. And here comes the river back again. It has been away flirting with the other side of the valley, and now returns just when it is needed to give life to the foreground of an exquisite picture. For right here the lines of the landscape compose themselves. The windings of the stream lead the eye across the meadows to a huddle of hills, that form a pedestal for the grand peaks of the Sierra, San Antonio and his brethren, all glittering in their diadems of snow.

About a mile beyond the railroad bridge there is a crossing of roads. Amid this embarrassment of pedestrian riches which way shall we take?

If pressed for time, out for an afternoon's stroll, take the turning to the left. It rises to a saddle between the Ivanhoe hills and the heights of Griffith Park. There a new view opens out over Hollywood to the ocean. Take the first road that turns down hill and you will strike the trolley line somewhere near the city limits.

Another way, as the cook-books have it, is to turn to the right hand and cross the river. That will take you past strawberry fields and a Japanese colony to the charming village of Tropico. The distance from the cross-roads is short, and there is so much here to please the eye, gardens, orchards and pretty home places, that you will be tempted to stroll on into adjoining Glendale. From this point Garvanza can be reached on foot in about two hours. It is a walk full of interest. The road ascends the dale to Verdugo, skirts the mountains, passes within sight of the colossal sandstone rock embossed with the figure of an eagle with outstretched wings, which gives its name to Eagle Rock, and then turns the tired pedestrian over to the trolley line either at the Church of the Angels or Garvanza.

But if you have the day before you, why not go straight on? That means into Griffith Park. As there is no formal gateway here, it is not easy to say just where the park begins; but the notice boards forbidding shooting, fixed to posts by the wayside, indicate when we are within the limits. The park indeed covers many thousand acres, most of which is rugged hill land.

But it includes a portion of valley, and this in the summer season is the most attractive. For the river flows here; and there are plenty of trees and shady nooks for picnic parties, with water close at hand for the family kettle. One has to live in a "land of little rain" to appreciate in full the value of running water. The Los Angeles River is only a small stream; as an adjunct to the city it is nothing to boast of; it is no Columbia. But without it this wild place would be a mere waste of sand and cactus, instead of a green wilderness of willow thickets and rough pasture, a maze of shallow cress-bordered rills and sleepy shaded back waters. And it is the only flowing stream within many miles of the city.

From the cross-roads it is not much more than a mile to the center of the park at the base of the hills. Here are some buildings and a grove of live oak trees. A trail leads back into the hills to a spring that bubbles out in a cool ferny nook, and to an isolated mass of rock, piled up and overhanging, like a pulpit in a church. To climb it by the back stairs is good exercise for the energetic.

But the great heights that overlook the scene are themselves accessible without any very laborious efforts. Looking up, their brush-covered sides appear striped with white lines. These, which are, I believe, gaps cut to prevent fire from spreading, make good climbing trails. One of them leads up to the ridge facing east, and thence it is easy to gain the highest point, which is called Mount Hollywood. On the way you will meet flowers in their season, especially Pentstemons. Last May I counted up to 200 of the blue and crimson kind, and there were more, all growing close together, a bed of bright color on the dark hillside.

From the mount there is a striking view of Los Angeles. The greater part of the city is hidden, but its southwestern progress is emphasized. In that direction houses are dotted all over the land, like lines of skirmishers thrown out before the main body of an army. Over the shoulders of the hills a trail leads down by which one can easily reach a point on the Hollywood trolley line, and so back to the city.

To make a round trip of your walk, returning home by a different route, is usually the best plan. But if time does not admit of this, there is nothing monotonous in retracing your steps over a road like Los Feliz.

F. W. REID.

Bugs for Table Use.

GOVERNMENT SCIENTISTS SUGGEST PROFIT IN GRASSHOPPERS.

By a Special Contributor.

"FRIED in butter, they are almost indistinguishable from shrimps!" It was an official of the government Bureau of Insects who made the remark, smacking his lips as he did so. He had eaten grasshoppers on several occasions, and knew how good they were.

"Pity it is," he said, "that people in this country cannot be taught to appreciate grasshoppers as a table delicacy. Every now and then local famines are caused by plagues of the insects, and it would be an immense advantage if the sufferers from such afflictions could learn how to utilize as food, at least temporarily, the doers of the mischief.

"Owing to the fact that grasshoppers deposit their eggs in little burrows in the ground, a few inches below the surface, the extending settlement of the West and the incidental plowing up of the soil have destroyed over wide areas the former breeding grounds of the insect. Consequently, in these days we no longer hear of the frightful plagues of 'hoppers which in earlier years fairly devastated extensive regions. In 1874, for example, the arrival of innumerable swarms did damage amounting to $50,000,000 in the lower Mississippi Valley, Missouri alone suffering to the extent of $15,000,000.

"Nevertheless, more or less localized plagues do occur every year, and frequent appeals are made to the Bureau of Insects by the farmers for help. The problem is beset by a good many difficulties, and it is a fact that nothing except fire will stop the march of an army of grasshoppers. They have even been known to cross wide rivers. The best method of checking their ravages is to plow the ground in which they have laid their eggs; but, incidentally, as I have suggested, it would be an excellent thing if they were captured in quantities and turned to account as food.

"The Bureau of Insects has made very thorough and quite elaborate experiments with grasshoppers as food, and has reached the conclusion that they afford a palatable and nutritious diet. They may be prepared in quite a number of ways, and all along the line from the chafing dish to the soup pot prove most satisfactory. Furthermore, when roasted in quantities and pressed, with the addition of some salt, into hard cakes, they will keep for an indefinite period.

"The proper way to prepare grasshopper soup (as ascertained by the government entomologists) is to boil the insects over a brisk fire, adding salt, pepper, and grated nutmeg; then to remove them from the liquid and pound them in a mortar, with bread fried brown, afterward returning them to the saucepan, and finally straining the mixture before serving it as a broth. I can state, as a result of personal trial, that the result equals crawfish bisque, which it closely resembles in flavor.

"Grasshopper curry is by no means to be sneezed at, and croquettes of the same material are exquisite. Truth to tell, the only occasion on which I have ever eaten 'hopper croquettes was at the table of the late C. V. Riley, at that time Entomologist in Chief of the government, who was an enthusiastic advocate of insects as food. He did not mention what they were, and nobody would have guessed the secret if it had not been for an accidental hind leg which was found in one of the croquettes. It was what might be termed the joke instructive—though I am not sure that everybody present relished it.

"Plain roast grasshoppers are very good indeed, though on the whole I rather prefer them fried in butter. There is a decided suggestion of the crawfish about them—if one happens to be familiar with the latter delicacy. I have heard that in South Africa the natives build fires in advance of flying swarms of these insects, thus causing them to fall to the ground by millions; whereupon they pound them between stones and mix the flour thus obtained with water to compose a kind of soup.

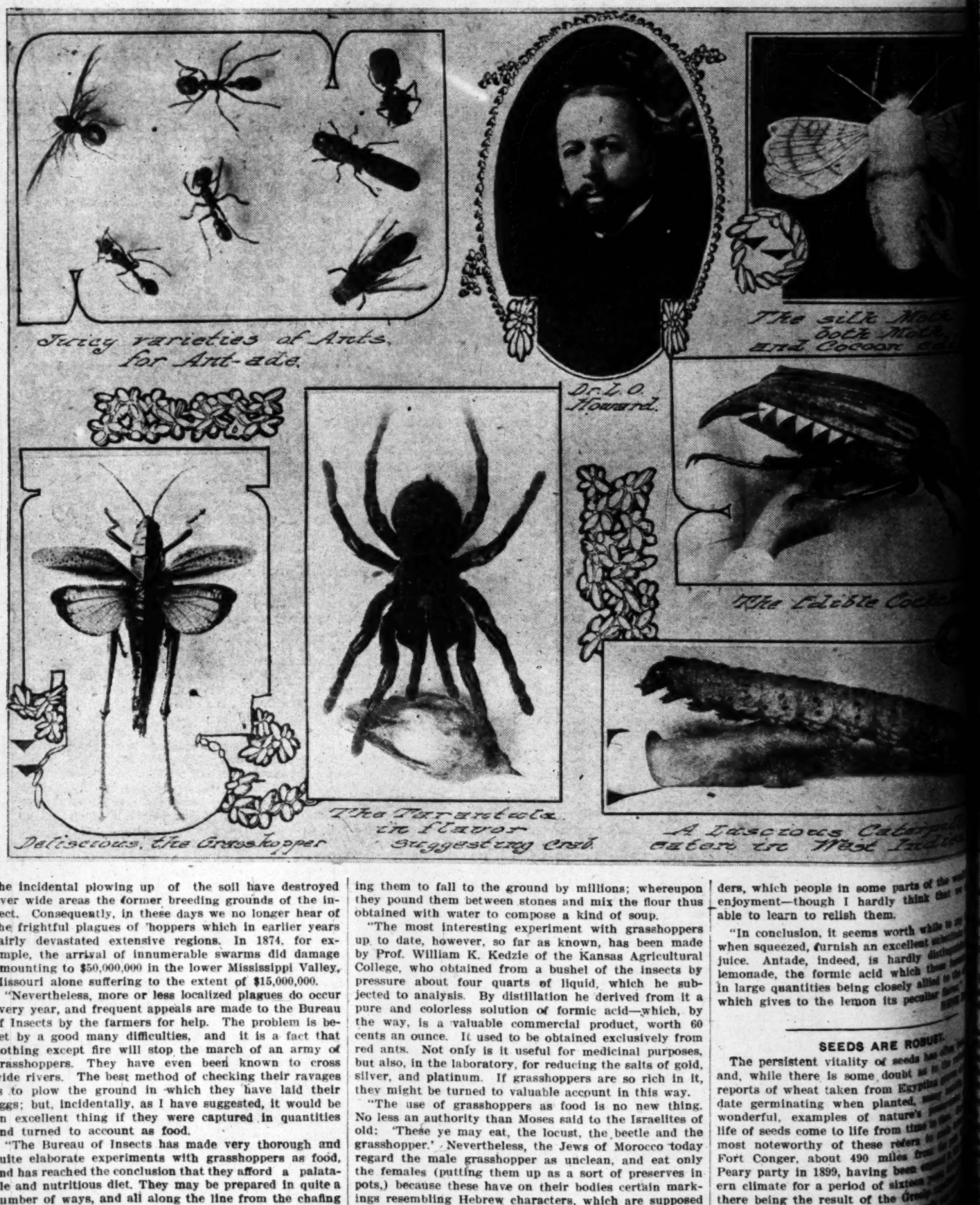
"The most interesting experiment with grasshoppers up to date, however, so far as known, has been made by Prof. William K. Kedzie of the Kansas Agricultural College, who obtained from a bushel of the insects by pressure about four quarts of liquid, which he subjected to analysis. By distillation he derived from it a pure and colorless solution of formic acid—which, by the way, is a valuable commercial product, worth 60 cents an ounce. It used to be obtained exclusively from red ants. Not only is it useful for medicinal purposes, but also, in the laboratory, for reducing the salts of gold, silver, and platinum. If grasshoppers are so rich in it, they might be turned to valuable account in this way.

"The use of grasshoppers as food is no new thing. No less an authority than Moses said to the Israelites of old: 'These ye may eat, the locust, the beetle and the grasshopper.' Nevertheless, the Jews of Morocco today regard the male grasshopper as unclean, and eat only the females (putting them up as a sort of preserves in pots,) because these have on their bodies certain markings resembling Hebrew characters, which are supposed to make them lawful food.

"But it would be a great mistake to suppose that grasshoppers are the only edible insects. Experiments made by the staff of the Bureau of Insects have shown that wasp grubs fried in the comb are excellent. When once this fact comes to be realized our farmers will be less disposed to regard wasp nests as [illegible] lessly destroyed by burning. It will [illegible] advantageous to drive out the insects [illegible] combs as a table delicacy. After all, it [illegible] ized that wasp grubs are fed upon the [illegible] of fruits and flowers, and it is unreasonable [illegible] tain a prejudice against them as an article [illegible]

"Not a few of the night-flying moths [illegible] which gather the nectar of flowers, are very [illegible] Of course, one must know how to prepare [illegible] table. In this country we have several species [illegible] which are nearly related to the silk [illegible] coons, after the silk has been unwound [illegible] utilized by the economical Chinese as [illegible] there is the cockchafer—a large and [illegible] which is prized as a side dish by the people [illegible]

"Members of the staff of the Bureau [illegible] taken the trouble to ascertain the edible [illegible] seventeen-year locust, but without reaching [illegible] tory conclusion in its regard, the chief [illegible] being that it has not enough flesh on its [illegible] speak. It is not a true locust, like the [illegible] belongs to the harvest-fly family. We [illegible] the large caterpillars which, more especially [illegible] weevil, are so highly-prized as toothsome [illegible] natives of the West Indies. Again, there [illegible]



SEEDS ARE ROBUST.

The persistent vitality of seeds has often [illegible] and, while there is some doubt as to the [illegible] reports of wheat taken from Egyptian [illegible] date germinating when planted, many [illegible] wonderful, examples of nature's [illegible] life of seeds come to life from time to time [illegible] most noteworthy of these refers to [illegible] Fort Conger, about 490 miles from [illegible] Peary party in 1899, having been [illegible] ern climate for a period of sixteen [illegible] there being the result of the Green [illegible] Packages of lettuce and radish [illegible] the United States, and, after a [illegible] years, were planted, and, while the [illegible] its vitality, fully one-half of the [illegible] and grew to maturity and [illegible] Record.

---

y 13, 1907.]

ashingtons Yet Livin

MEN OF THE FATHER OF [illegible] COUNTRY IN VIRGINIA.

By a Special Contributor.

Y kindred of George Washington dwell [illegible] t the original Washington plantat [illegible] tmoreland county, Virginia.

Vashington of Brington Parish, Northa [illegible] land, came to Virginia in 1657 and bo [illegible] the Potomac River between Bridge Cree [illegible] eek, in what was then Northumberland [illegible] long, long ago became Westmoreland-[illegible] t the farm from Col. Pope, a great land [illegible] time, and whose daughter, Anne Pope, [illegible] arried. John Washington and Anne Pop [illegible] -grandparents of George Washingto [illegible]

Vashington, by his marriage to Miss Pop [illegible] nds other than those he bought. The o [illegible] wned by John E. Wilson, born in Anne [illegible] y, Maryland, and who married Miss [illegible] on, the grand-daughter of William Au [illegible] n, a nephew of George Washington. M [illegible] an, advanced in years, live on the hi [illegible]



A score or more of Washingtons live on th [illegible] l lands and within rifle shot of the spot wh [illegible] Washington was born.

people are for the most part farmers and [illegible] pious folk who have the good will and respe [illegible] neighbors. They all have the distinctive Wa [illegible] features.

Potomac River landing nearest the birthplace [illegible] d home of George Washington, is Wirt's Wha [illegible] dor Creek. The wharf takes its name from [illegible] which once owned it, and which still owns se [illegible] sand acres thereabout—the Wirt family. W [illegible] rt, born at Bladensburg, Md., in 1772, Attorn [illegible] of the United States in 1817, and anti-Maso [illegible] te for the Presidency in 1832, was a member [illegible] ential family.

a mile and a half from the wharf the trave [illegible] to a farmhouse that snuggles in the shade o [illegible] willow, old black locusts and honey locus [illegible] the house are clumps of fig bushes, crepe my [illegible] , chrysanthemums and dahlias. The man w [illegible] e is George Washington, a kinsman of [illegible] of his country. His wife was Miss Wirt, a [illegible] of William Wirt. The writer of this land [illegible] river steamer an hour before dawn, but, loit [illegible] the sand, the east was alight when he ca [illegible] . This blue smoke was curling from [illegible] . A man came down the gravel w [illegible]

Washingtons Yet Living.

SCENES OF THE FATHER OF HIS COUNTRY IN VIRGINIA.

By a Special Contributor.

...dred of George Washington dwell on and ...t the original Washington plantation in ...moreland county, Virginia.

...Washington of Brington Parish, Northampton-...land, came to Virginia in 1657 and bought a ...the Potomac River between Bridge Creek and ..., in what was then Northumberland county, ... long, long ago became Westmoreland county. ...the farm from Col. Pope, a great landholder ..., and whose daughter, Anne Pope, he at ...ried. John Washington and Anne Pope were ...-grandparents of George Washington the ...

...Washington, by his marriage to Miss Pope, ob-...ch other than those he bought. The original ...ased by John E. Wilson, born in Anne Arun-..., Maryland, and who married Miss Betty ..., the grand-daughter of William Augustus ..., a nephew of George Washington. Mr. and ..., advanced in years, live on the historic

A dozen or more of Washingtons live on their ...lands and within rifle shot of the spot where ...Washington was born.

...people are for the most part farmers and are ...plain folk who have the good will and respect ...their neighbors. They all have the distinctive Wash-...ton ...

...Potomac River landing nearest the birthplace and ...childhood home of George Washington, is Wirt's Wharf, ...Bridge Creek. The wharf takes its name from the ...Wirt family, who once owned it, and which still owns sev-...eral acres thereabout—the Wirt family. Wil-...liam Wirt was born at Bladensburg, Md., in 1772, Attorney-...General of the United States in 1817, and anti-Masonic ...candidate for the Presidency in 1832, was a member of ...the Wirt family.

...About a mile and a half from the wharf the traveler ...comes to a farmhouse that snuggles in the shade of a ...clump of old black locusts and honey locusts. ...Around the house are clumps of fig bushes, crepe myr-...tles, chrysanthemums and dahlias. The man who ...lives here is George Washington, a kinsman of the ...Father of his Country. His wife was Miss Wirt, a de-...scendant of William Wirt. The writer of this landed ...at the wharf an hour before dawn, but, loiter-...ing about, the east was alight when he came ...to the house. Blue smoke was curling from the ...kitchen chimney, and a negress came down the gravel walk ...

had been hastily made, and his hands were tucked deep down in his trousers pockets.

"Are you Mr. George Washington?" asked the traveler.

"Yes, suh; that's my name."

"What relation are you to the great Washington?"

"Indeed, suh, I don't exactly know, but Mr. Wilson who lives at Wakefield, has it all figured out, and he will tell you if you want to know."

Here was a kinsman of the Father of his Country, living on the ancestral lands, who had not paused long enough in the struggle of life to acquaint himself with the degree of kinship to the majestic American of the heroic age of the republic. And yet there are persons who say that Virginians talk pedigree even in their sleep.

Mr. Washington said: "The farm isn't looking very well just now. You can't get the hands to work. The wages are high, but the hands don't want to work." There was something in this speech very suggestive of the complaints which George Washington often made in his letters to Tobias Lear. Then George Washington changed the subject. He said: "Won't you come in and get warm and have some breakfast?" At the table was Mrs. George Washington, née Miss Wirt, a comely matron, who was much more insistent that the stranger should take some more coffee, more corn muffins, more home-made sausage and more country butter, than she was in giving out information about relationship to the great departed. Another at table was Miss Frances Washington, a great-great-grandniece of the Father of his Country. She is a stately young woman. Few persons in those parts call her Frances. White and black alike know her as "Miss Fanny." Her breakfast gown was a dainty garment of white-dotted black lawn with white shoulder straps crossed. Others at table were Miss Elizabeth Wirt Washington, a quaint and reserved miss of 10 years, and Miss Frances Wirt Washington, 9 years old, a bustling little lady who had sat the breakfast table, and who sustained her part in the general conversation with considerable animation. She took hold of the camera and plate case which the stranger carried, and said naively: "Ain't this thing pretty heavy for you to tote?"

Then, at table was the baby. He had been christened a few days previously, and the name given him was George Lee Swanson Washington. "Swanson" was given him in honor of the Governor of Virginia.

After leaving the home of Mr. and Mrs. George Washington, the road twists through old fields up-grown in young pine and through old pine woods. One passes several "cabins" on the way. A walk of a mile or so brings you to the home of Lawrence Washington, a descendant of Augustine Washington, George Washington's eldest brother. When Mr. Washington came out to see the stranger, he was in his bare feet. The old gentleman has rheumatism, and wears shoes only when

fisherman. He served through the Civil War as a private in the Ninth Virginia Cavalry, and was a good soldier. He is an affable and kindly old man. The young girl in the right of the picture is his daughter, Miss Julia Washington. Another daughter is a nurse in the George Washington Hospital, Washington City. The young girl next to Julia Washington is Miss Bessie Hungerford, whose mother was Lena Washington, a daughter of Robert J. Washington of Campbellton, a few miles away.

A few hundred yards beyond the home of Lawrence Washington is Blenheim, a brick house built by William Augustine Washington in the eighteenth century. It is there that Mrs. Hungerford, formerly Lena Washington, lives. She and several members of her family are shown in the picture.

J. HARRY SHANNON.





"Blenheim."



From left to right—Julia, Miss Frances Washington; middle row—Mrs. George Washington, George Washington Lee Swanson Washington. Front row—Miss Frances Wirt Washington and Miss Elizabeth Wirt Washington.



Mrs. Hungerford and family.



Lawrence Washington, Mrs. Washington, Miss Bessie Hungerford and Miss Julia Washington.

MILES OF DOGS.

Ours was not a rapid train, and yet when compared with those of the Spanish railways it could not be called slow. In fact it went as fast as a dog can run. I know this because I tried the experiment. The dogs in Turkish lands are the scavengers of both city and country. The country-bred dog is per se more fleet-footed than his city cousin. At one of the stations I fed a sleek-looking animal. As the train started he followed, and I kept on feeding. The dog kept on running. His eyes were upon my window. Never once did he look to the ground, save when I threw a morsel of chicken or a bone, and even then he did not slacken his speed. With a light movement his head would bend, there would be a snap, and if a bone or morsel was picked up, well and good; if not, he looked to me for further donations. Every one on the train became interested in the race. From every window Turks held tempting morsels to entice the cur. Mile after mile, and still our companion kept pace. The engineer drew his head out of the cab window and put on extra steam, and the dog an extra spurt. My friend, Dr. Higgins, who was quite familiar with the coyote of the West, was quite unwilling to give the palm for speed to this worthless cur of Moab. Ten miles farther on we reached the next station, and our dog was with us. Every one was delighted and I have seldom seen a more enthusiastic and promiscuous reception given to any human being. After that it was the sport of every one to tempt the dogs of each station to run races with the train. At one time we had a line of dogs stretching out for miles behind. I think perhaps it was the only real thing of interest that Mark Twain missed in his journey through the Holy Land. He should have gone east of the Jordan.—[Alexander Hume Ford, in Appleton's Magazine.

NO WONDER HE SHIVERED.

"Why shiverest so? Why shiverest so?"
I asked the shivering bum.
"The booze has et, kind sir," said he,
"The coat from off my back."

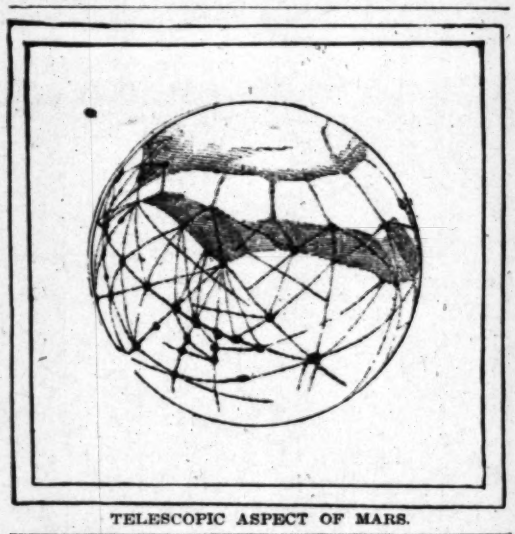
Mars and Its Mysteries.

COMING ASTRONOMICAL EVENT SUGGESTS THEIR CONSIDERATION.

By a Special Contributor.

THE most interesting and important astronomical event of the year 1907 will be the "favorable" opposition of the planet Mars. This will occur during the month of July, and for three months the ruddy planet will be the most conspicuous object in the evening skies. Its orbit lies next beyond that of the earth and is very eccentric, its solar distance varying from about 130,000,000 to 155,000,000 miles. The earth's orbit, though more nearly circular, varies in its distance from the sun to the extent of 3,000,000 miles, and will reach its farthest point in July. At present these two planets are shooting forward through space, moving along slightly converging lines, but with unequal velocities—the earth rushing to its goal at the unthinkable rate of nineteen miles per second, and Mars lagging in its journey at the more moderate speed of fifteen miles per second.

Owing to these unequal distances and velocities it takes Mars nearly twice as long—one year and ten and



TELESCOPIC ASPECT OF MARS.

a half months—to complete a revolution as it does the earth. For this reason the earth overtakes and passes Mars about every two years. On every such occasion the earth is between the sun and Mars, or in other words Mars is on the opposite side of the earth from the sun, and is consequently said to be in "opposition." All these data involve nice astronomical calculations, but the two swift-flying planets are so true to their course, so unvarying in their movements, that their history can be traced back through a remote past, and their motions can be predicted for an indefinite future.

Now it so happens that about once in fifteen or seventeen years the perihelion or nearest point of Mars's orbit, coincides with the aphelion or farthest point of the earth's orbit, and then the two planets are only about 35,000,000 miles apart, while at other oppositions their distance apart ranges from 37,000,000 to 61,000,000 miles. And this is why the opposition which will occur next July, when the two heavenly bodies will be less than 36,000,000 miles apart, is designated a "favorable" opposition.

I said "only," but that is a relative term, and when used in an astronomical sense means actual distances so appalling that in the present instance if an imaginary railway train were moving from the earth to Mars at the rate of forty miles an hour, it would barely reach the orbit of that planet at its nearest approach in 100 years. Even if we use a giant telescope with an optical power of 1200, the distance will still be 30,000 miles, and the smallest visible object on the surface must be twenty-five miles across.

Yet even this admits of observing much interesting detail. If one were located at a viewpoint 30,000 miles from the earth, just one-eighth of our distance from the moon, he could trace the outlines of continents, seas and larger islands. He could distinguish the most striking features of the landscape, such as extensive plains of verdure changing in autumn to a yellowish brown. He would note the desert wastes of Sahara and Central Asia, and the dark forests of Congo and Brazil. He would contrast the snow-crowned Himalayas with the tropical luxuriance of India. The courses of the Mississippi and the Amazon would be marked by long and comparatively narrow belts of dark growths of vegetation.

"Painted Globe Hung in Space."

So, when a trained observer at the eye-piece of a powerful telescope brings the great planet Mars so near that it resembles a bright, painted globe hung in space, eighteen times larger than our moon as seen by unaided vision, we may be sure that every line and object upon it, however minute, faint and trivial it may seem to the unpracticed eye, will be given the most careful attention by the experienced astronomer, and an earnest effort will be made to correctly interpret its meaning.

This planet has been studied more minutely and under more favorable conditions than any other object in the heavens except the moon, and of all the retinue of planets which circle round the sun, Mars, more closely than any of its fellows, resembles the earth. In the first place all the others, except the little asteroids, are covered with a deep, dense, vapor-laden atmosphere envelope—so deep, so thick and heavy, that life, as it is manifested in its higher forms on the earth, could not exist on their surface.

But Mars has a transparent atmosphere, somewhat rarer than ours perhaps yet dense enough to hold large masses of vapor, and it exhibits all the phenomena of clouds, storms, rain, snow, sunshine, and shadowed landscapes.

But Mars also resembles the earth in its unmistakable surface markings. There you may behold land and sea, lake and island, deep inlets and rounded headlands; and also the snowy caps of its north and south poles. Nay, more, if you have keen eyesight and an instrument of high power you will see what appear to be artificial lines and strange geometrical figures, as if produced by engineering skill.

Wonderful System of Irrigation.

But these alterations of sea and land imply mountains and valleys, upland and meadow, singing brooks and winding streams, and can we doubt that bright-plumaged birds and graceful animals enliven those pleasant scenes? On the other hand, the rapidly melting snows of the Martian spring suggest torrential inundations, and the canal-like waterways force the conviction that a marvelous system of irrigation has been developed.

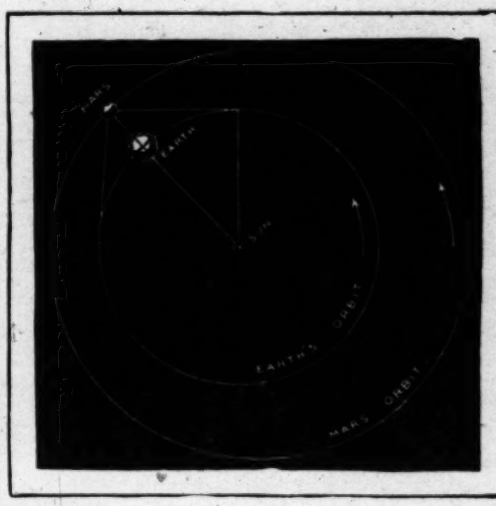
And so the conclusion reached by Schiaparelli, Perrotin, Flammarion, Percival Lowell, and other distinguished astronomers, has become almost irresistible—that the flaming red star, our brother planet Mars, is inhabited by intelligent beings.

Like the earth, Mars turns on its axis, and its day and night are a trifle (half an hour) longer than ours. Its axis, too, is inclined, like the earth's, to the plane of its orbit, so that each hemisphere, the northern and the southern, has alternate summer and winter seasons, like our own. But as, in revolving round the sun, Mars requires nearly two earth years to perform its journey, its seasons are correspondingly prolonged.

Perhaps the most striking analogy to our own planet is presented in its polar snowcaps. We actually see the polar snows spreading in winter and diminishing in the Martial summer. Precisely as the North American snowcap could be seen by a resident of the moon to extend southward in the winter to the latitude of the Ohio River, and then recede in summer to the shores of Hudson Bay, so the glittering snowcaps of Mars alternately grow and shrink in the Martian winter and summer seasons.

A Snowstorm on Mars.

When in 1890 Prof. Pickering on Mount Wilson took photographs of Mars at intervals of twenty-four hours, two of these photographs, taken on successive nights presented a remarkable series of changes. On the pho-



RESPECTIVE POSITIONS OF THE EARTH AND MARS IN JULY, 1907.

tographs taken the first evening the region about the south pole of the planet appeared shrouded in grayish haze, mottled with brighter spots. These taken twenty-four hours later showed the same area, about the size of the United States, as brilliantly white. One cannot doubt that the first series of photographs registered a snowstorm in progress, and that before the next was taken the weather had cleared, leaving a vast field of snow gleaming about the pole.

Much is hoped from observations of all kinds at the approaching opposition of Mars. Telescopes from every observatory in the world will be pointed to it. Its surface will be photographed with the most painstaking care. The little quick-moving satellites will be watched with absorbing interest. The spectroscope will be called into requisition to determine the constituents of its atmosphere, and the nature of the light reflected from its polar caps, from its land areas, and from those regions which were formerly regarded as seas.

Strange Surface Markings.

The question then arises, and is insistent in every thinking mind: Is Mars the abode of life, and if so, have its living forms been evolved into a high order of intelligent beings, such as we fancy ourselves to be? As we never can have positive evidence bearing upon this query, as we never can fathom the airless void and zero temperature of the interplanetary space which separates us from Mars, we can only answer that question by inference and conjecture.

As remarked before, Mars is the only planet which shows a kinship to the earth by its surface markings, all the others being concealed beneath thick, vapor-laden atmospheres. Mercury, so near the sun, is probably a scorched world, without any more life on it than there is on our attendant satellite, the moon. Venus is doubtless in the condition in which [illegible] lions of years ago, when the water [illegible] existed only in the form of steam and [illegible] enveloping the earth's surface, and [illegible]

But Mars has a transparent atmo[illegible] mits telescopic observers to examine [illegible] face and note its extensive regions of [illegible] dergoing cultivation, its orange patches [illegible] its polar snowcaps, alternately growing [illegible] tian winter, and receding with the [illegible] and more fascinating than all else, [illegible] splendid system of irrigation, whereby [illegible] verdure, stretching from pole to equator [illegible] from numerous centers, gradually spreading [illegible] as mysteriously fade from sight, exhibiting [illegible] cal skill and precision, and seeming to [illegible] existence of intelligence and marvelous [illegible]

It is true that some doubt has been [illegible] the verity of these misnamed canals [illegible] able researches of Schiaparelli have been [illegible] Lowell at Flagstaff, by Campbell at the [illegible] vatory, and by other astronomers with [illegible] ments, there is no good reason to doubt [illegible] long, narrow bands of cultivated areas, [illegible] through a sudden, luxuriant growth of [illegible] then transformed or garnered by some [illegible] cial agency.

Facts vs. Fairy Tales.

One writer deprecates these speculations [illegible] people of Mars and their hypothetical [illegible] marking that "astronomy is an exact science [illegible] not be mixed up with fairy tales." He [illegible] no stock in Tennyson's "fairy tales of [illegible] the poet doubtless means that the sober [illegible] are as fascinating as fairy tales. The [illegible] gets that hypotheses. The pure production always precede the formulation of [illegible] ries. The data derived from observed [illegible] are generalized, and all sorts of deductions [illegible] from them according to the point of view [illegible] genuity of the observer. Millions of people [illegible] fall to the ground, but only one deduced [illegible] the great law of gravitation.

Possessing so many physical features in [illegible] those of the earth, it is impossible to resist [illegible] that Mars is inhabited by beings akin to [illegible] swarm on this planet. We cannot conceive [illegible] energies of nature which have produced [illegible] ganisms on our globe, and which would [illegible] Mars as they are here, should remain [illegible] and sterile.

This is not to say, however, that Martian [illegible] stituted in the same way as human beings. [illegible] considerations point to the contrary. The [illegible] of Mars appears to be much thinner than [illegible] less of a different composition than [illegible] breathe, could not support the life of [illegible] tuted like man. Martian inhabitants must [illegible] oped peculiar physical characteristics in [illegible] themselves to an environment so different [illegible]

Are Martians of Gigantic Size?

The rarity of Mars's atmosphere is not [illegible] which suggests that the inhabitants of [illegible] not fashioned like those of earth. Consider [illegible] ure, for instance. On first impulse we [illegible] that as Mars has only about half the diameter [illegible] ninth the mass of the earth, therefore [illegible] would be correspondingly diminutive, but [illegible] erations would point to an opposite state. [illegible] an object or creature on the earth weighing [illegible] would weigh only thirty-eight pounds on [illegible] Mars, a person of giant frame could move [illegible] planet with agility, and perhaps the [illegible] grown to gigantic size, and are thus enabled [illegible] with ease their great engineering feats.

But even if another world were constituted [illegible] spherically and otherwise like our own, it [illegible] essarily follow that living forms would [illegible] any earthly type. The immense diversity [illegible] our globe, each perfect in its kind, suggests [illegible] bility of still other types in infinite variety [illegible]

Suppose, for instance, that instead of [illegible] as on earth, some winged creature in [illegible] gressed in physical and mental attributes [illegible] of its mechanical skill and reasoning [illegible] mastered the arts and sciences, and [illegible] nature subservient to its material wants. [illegible] ceive the advantage it would possess over [illegible] ture forever tied to the ground? How much [illegible] in the freedom, swiftness and range of [illegible] would be the development of this flying [illegible] the intellectual and spiritual life which [illegible] destined goal of humanity.

But perhaps the sages of Mars have [illegible] the "Plurality of Worlds" among themselves [illegible] balancing probabilities, have reached the [illegible] the earth is uninhabitable for several [illegible] because its physical conditions differ [illegible] their own, because objects on its surface [illegible] to preclude the free locomotion of [illegible] cause so large a proportion of its surface [illegible] waste or covered with polar ice, because [illegible] the sun that excessive heat would [illegible] ment, and for other reasons equally [illegible]

Ethergraphs from Earth to Mars.

Or, perhaps these bright Martians [illegible] enough to learn by means of ether [illegible] ally going on in this sublunary sphere. [illegible] join a Martian group gathered in a [illegible] ridor, discussing the morning [illegible] vember 7 last. As graphs are [illegible] there is a running fire of questions [illegible]

Q. What was the excitement [illegible] last night? A. The people [illegible] and municipal officers.

Q. What was that [illegible]

[illegible] 13, 1907.] I

[illegible]ing on in Moscow and Warsaw. A re[illegible] government is pending.

[illegible]are those peculiar movements in So[illegible] Two ranks of soldiers are standing up[illegible]ting at each other, just as they used to [illegible] the people were savages. Of course in [illegible] years they will be past such stupid fo[illegible] learn to think for themselves they will [illegible] up to be shot at in order to gratify [illegible] gs and rulers.

I want to know is, why there are illu[illegible] over Europe and America? A. Well, y[illegible] number. Those are the big cities. Lond[illegible] rlin, New York, Chicago and Los Angel[illegible] by their brilliant electric lights—such [illegible] ed in Mars 5000 years ago. Oh, the ea[illegible] rogress, and will catch up with the proc[illegible] mic and civic improvement in a few tho[illegible]

ignaling to Earth?

rn to earth. In July, 1894, astronomers [illegible] nge light flashing out from an unillum[illegible] t of Mars in the southern hemisphere, a[illegible] pulse imaginative writers began to spec[illegible] nature. The consensus of popular opini[illegible] weird light was kindled by Martian fo[illegible] se of signaling to the denizens of earth.

spaper had some editorial mention. gra[illegible] as the theme seemed to prompt, theorizi[illegible] e of the signal, the message it aimed [illegible] suggesting the best mode of reply. T[illegible] of the New York Tribune remarked th[illegible] y are volcanoes, or signal towers, or fi[illegible] the reflection of the Martial moon upo[illegible] d Martial mountain, is not yet determine[illegible] habit the sister planet of that bloodshot o[illegible] rbuncle—shedding the ray and the madne[illegible] ugh stellar deeps, we cannot escape a ce[illegible] in the phenomenon."

t spot was on the unlighted portion of th[illegible] its edge, and was carefully studied by o[illegible] powerful instruments, among them bein[illegible] at the Lowell Observatory with a 24-inc[illegible] s size—140 miles in length—and its inte[illegible] ntness, completely fading out and then re[illegible] roken or entire, produced a profound im[illegible] d it is not surprising that it was assume[illegible] able signal to the inhabitants of the earth[illegible] r an answering flash on an equally giganti[illegible]

omers took the celestial augury calmly, an[illegible] ta observed, and contented themselves wit[illegible] xplanations, neither of which was of a sen[illegible] racter. Either it was a group of mountai[illegible] ly capped with snow, rapidly melting an[illegible] as sometimes happens on our local Sierras [illegible] ve been caused by a bank of clouds of con[illegible] ltitude and extent illuminated by the [illegible] e sun just below the Martian horizon—[illegible] not hitherto observed by our astronomers [illegible] owerful telescopes. But if the strange ligh[illegible] a signal to earth, doubtless the Martians [illegible] ed that the earth folk were not sufficiently [illegible] o understand and answer it, and so have [illegible] ore efforts in that direction.

he starry heavens appear to the Martian [illegible] llations present the same aspect that they [illegible] y observers. There will be a slight differ[illegible] of the planets. Jupiter at opposition will [illegible] ter than it is as seen from the earth, and [illegible] most conspicuous star in the sky. Indeed [illegible] satellites will be visible to the naked eye. [illegible] upiter the earth will be an object of great[illegible] is successively their morning and evening [illegible] as bright as Venus is to us, and presenting [illegible] ses, but it is always accompanied by a com[illegible] ing back and forth along its path—adding [illegible] beauty and mystery.

also, three of the largest asteroids—Ceres, [illegible] Juno—would be visible in certain portions [illegible] its.

es of Mars.

ost striking objects in the Martian heavens [illegible] their two vagrant satellites—little bodies of [illegible] en earth knew nothing till 1877. At the ex[illegible] favorable opposition of Mars in that year, [illegible] telescope at Washington, having a 26-inch [illegible] , then the largest refractor in the world, was [illegible] of a young unknown astronomer—Asaph Hall. [illegible] beginning of August he devoted his atten[illegible] rs with the special object of ascertaining if [illegible] satellites speculatively suggested by Swift [illegible] by Voltaire in 1750, were in existence. For [illegible] he continued his patient vigils, and was about [illegible] his quest when, urged by his wife, he re[illegible] search on the night of August 11, and de[illegible] ny speck of light which at first was taken for [illegible] as it followed the planet it [illegible] be nothing [illegible] a minute satellite.

[illegible] believe his eyes? He feared to, for just then [illegible] came overcast and the clouds did not lift till [illegible] -five days of intense suspense. He did not [illegible] announce the result, for his view of the object [illegible] meeting, and the discovery so improbable, that [illegible] ded to publish his observation till it could be [illegible] verified.

[illegible] drew near on the 16th, there were rifts in the [illegible] he caught another momentary view of the [illegible] . The storm had now purified the air, and [illegible] was good, and on the next evening, marvel [illegible] not one, but two, faint dots of light were [illegible] the wake of Mars! He watched them both [illegible] that memorable night, assured himself that [illegible] Martian satellites, made memoranda of their [illegible] tions, and movements, and then, conscious [illegible] had been enrolled among the immortals,

the condition in which the ... ra ago, when the water now ... in the form of steam and vapor ... he earth's surface, and hiding ... has a transparent atmosphere ... ic observers to examine its ... e its extensive regions of green ... tivation, its orange patches of ... owcaps, alternately growing ... and receding with the approach ... scinating than all else, the ... tem of irrigation, whereby ... tching from pole to equator, ... ous centers, gradually spring ... sly fade from sight, exhibiting ... precision, and seeming to ... intelligence and marvelous ... that some doubt has been ex... f these misnamed canals. ... hes of Schiaparelli have been ... lagstaff, by Campbell at the ... by other astronomers with ... is no good reason to doubt the ... bands of cultivated areas, ... adden, luxuriant growth of ... rmed or garnered by some ...

ry Tales.

deprecates these speculations ... rs and their hypothetical ... "astronomy is an exact science ... up with fairy tales." He ... Tennyson's "fairy tales of ... tless means that the sober ... ating as fairy tales. The ... potheses. The pure products ... precede the formulation of ... a derived from observed and ... d, and all sorts of deductions ... cording to the point of view ... e observer. Millions of people ... ound, but only one deduced ... of gravitation.

o many physical features in ... arth, it is impossible to resist ... inhabited by beings akin to ... is planet. We cannot conceive ... ature which have produced ... ur globe, and which would be ... are here, should remain ...

o say, however, that Martian ... same way as human beings; ... point to the contrary. The ... rs to be much thinner than ... erent composition than that ... not support the life of ... . Martian inhabitants must ... physical characteristics in ... an environment so different ...

f Gigantic Size?

t Mars's atmosphere is not ... that the inhabitants of that ... like those of earth. Consider ... ce. On first impulse we ... s only about half the diameter ... of the earth, therefore its ... pondingly diminutive, but ... point to an opposite state of ... ature on the earth weighing ... ly thirty-eight pounds on the ... of giant frame could move ... rility; and perhaps the ... tic size, and are thus enabled ... great engineering feats.

another world were constituted ... otherwise like our own, it does ... that living forms would be ... e. The immense diversity of ... perfect in its kind, suggests ... her types in infinite variety. ... nstance, that instead of an ... me winged creature in Mars ... ical and mental attributes ... l skill and reasoning faculties ... rts and sciences, and made the ... nt to its material wants, ... tage it would possess over ... to the ground? How much ... swiftness and range of ... velopment of this flying Martian ... nd spiritual life which many ... humanity.

he sages of Mars have been ... Worlds" among themselves, ... bilities, have reached the conclusion ... inhabitable for several good ... ical conditions differ so ... se objects on its surface are ... ree locomotion of animated ... proportion of its surface is ... with polar ice, because it is ... essive heat would hinder vital ... ther reasons equally conclusive ...

Earth to Mars.

ese bright Martians have ... y means of ethergraphy ... this sublunary sphere of ... roup gathered in a ... the morning news from ... As graphs are thrown upon ... g fire of questions and ... the excitement in ... The people were ... fficers.

... going on in Moscow and Warsaw. A revo... the government is pending. ... are those peculiar movements in South ... Two ranks of soldiers are standing up in ... ting at each other, just as they used to do ... the people were savages. Of course in a ... years they will be past such stupid folly. ... learn to think for themselves they will re... ... to be shot at in order to gratify the ... and rulers.

... I want to know is, why there are illumi... ... over Europe and America? A. Well, you ... number. Those are the big cities. London, ... Paris, New York, Chicago and Los Angeles, ... by their brilliant electric lights—such as ... had in Mars 5000 years ago. Oh, the earth ... progress, and will catch up with the process... ... and civic improvement in a few thous...

Signaling to Earth?

... to earth. In July, 1894, astronomers de... ... light flashing out from an unilumi... ... of Mars in the southern hemisphere, and ... imaginative writers began to specu... ... The consensus of popular opinion ... weird light was kindled by Martian folk ... of signaling to the denizens of earth.

... paper had some editorial mention, grave ... the theme seemed to prompt, theorizing ... of the signal, the message it aimed to ... suggesting the best mode of reply. The ... of the New York Tribune remarked that ... are volcanoes, or signal towers, or fire ... the reflection of the Martial moon upon ... Martial mountain, is not yet determined, ... whether the sister planet of that bloodshot orb ... volcanic—shedding the ray and the madness ... through stellar deeps, we cannot escape a cer... ... in the phenomenon."

... spot was on the unlighted portion of the ... its edge, and was carefully studied by ob... ... powerful instruments, among them being ... at the Lowell Observatory with a 24-inch ... vision—140 miles in length—and its inter... ... completely fading out and then re... ... or entire, produced a profound im... ... It is not surprising that it was assumed ... signal to the inhabitants of the earth, ... an answering flash on an equally gigantic ...

... took the celestial augury calmly, ana... ... observed, and contented themselves with ... explanations, neither of which was of a sen... ... Either it was a group of mountain ... capped with snow, rapidly melting and ... sometimes happens on our local Sierras, ... been caused by a bank of clouds of con... ... and extent illuminated by the ... sun just below the Martian horizon—... ... hitherto observed by our astronomers ... telescopes. But if the strange light ... signal to earth, doubtless the Martians ... that the earth folk were not sufficiently ... understand and answer it, and so have ... efforts in that direction.

... starry heavens appear to the Martian? ... present the same aspect that they ... observers. There will be a slight differ... ... the planets. Jupiter at opposition will ... than it is as seen from the earth, and ... conspicuous star in the sky. Indeed ... will be visible to the naked eye. ... the earth will be an object of great ... successively their morning and evening ... as bright as Venus is to us, and presenting ... but it is always accompanied by a com... ... back and forth along its path—adding ... and mystery.

... three of the largest asteroids—Ceres, ... would be visible in certain portions ...

... of Mars.

... striking objects in the Martian heavens ... two vagrant satellites—little bodies of ... which know nothing till 1877. At the ex... ... opposition of Mars in that year, ... at Washington, having a 26-inch ... the largest refractor in the world, was ... young unknown astronomer—Asaph Hall. ... of August he devoted his atten... ... the special object of ascertaining if ... speculatively suggested by Swift ... Voltaire in 1750, were in existence. For ... continued his patient vigils, and was about ... his quest when, urged by his wife, he re... ... on the night of August 11, and de... ... speck of light which at first was taken for ... followed the planet it ... be nothing ... satellite.

... his eyes? He feared to, for just then ... moment and the clouds did not lift till ... days of intense suspense. He did not ... the result, for his view of the object ... and the discovery so improbable, that ... publish his observation till it could be ...

... on the 16th, there were rifts in the ... caught another momentary view of the ... storm had now purified the air, and ... good, and on the next evening, marvel ... last two, faint dots of light were ... of Mars! He watched them both ... night, assured himself that ... made memoranda of their ... movements, and then, conscious ... enrolled among the immortals,

nomical world, and the next morning the name of Asaph Hall and his achievement was set forth in the dispatches of all the newspapers of Christendom.

Phobos Rises in the West.

Among the facts brought out was the amazingly rapid revolution of the inner satellite around its primary, its swift journey being accomplished in seven and a half hours—the shortest known period in the solar system. To the dweller on Mars it rises in the west, sweeps rapidly across the sky, threads its spectacular way through the starry field in about five hours, and sets in the east before the night is half over, and lo! before the first faint streaks of dawn appear, it is seen rising again above the western hills. This little satellite which Hall has named Phobos, is but twelve miles in diameter—one of the smallest of all known heavenly bodies—but as it is only 3700 miles from the surface of the planet, it displays all the phases of our own moon, and shines with one-sixtieth of its light.

The outer satellite, Deimos, is 12,500 miles distant, and though but nine miles in diameter, shines, to the Martian, with the light of a very bright star, and performs its larger journey in a little more than thirty hours. By means of these two satellites—their periods of revolution, and their distances from the center of Mars being known—the mass of their primary was accurately determined. That mass is about one-ninth that of the earth, while its volume is one-seventh, wherefore its density is four times that of water—that of the earth being five and a half times as much. Wherefore, also, a man weighing 160 pounds on the earth would weigh but sixty pounds on the surface of Mars.

Thus this flaming red lamp hanging in the summer sky, to the untutored mind merely a point of light brighter than its fellows, is transformed by science into a magnificent world, careering majestically through space, a companion planet of the earth, bearing along with the tremendous velocity of fifteen miles per second, its wonderful freight of continents and seas, and presumably of teeming life and bright intelligences.

WILLIAM H. KNIGHT.

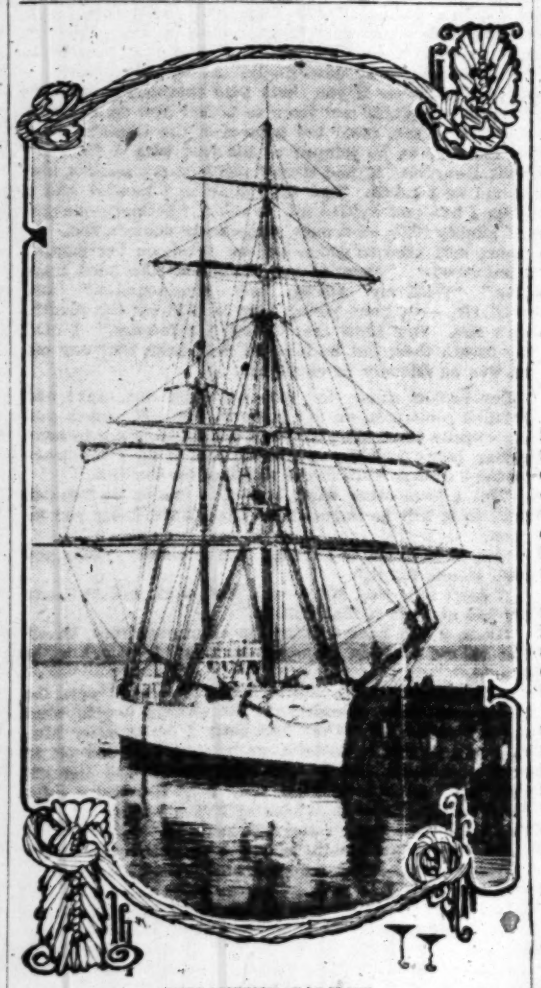
Magnetic Currents.

THE GOOD WORK BEING DONE BY THE BRIGANTINE GALILEE.

By a Special Contributor.

THE little brigantine Galilee, belonging to the Carnegie Institute, recently sailed into San Diego Harbor after her six months' voyage in the South Pacific, where she went to study the magnetic currents.

While the cold and warm aqueous currents of the ocean have been studied and charted for nearly seventy-



BRIGANTINE GALILEE.

five years, leaving but little to discover outside of the as yet only partially-known Arctic and Antarctic Oceans, on the other hand the magnetic currents that effect the ship's compass in many ways, often diverting the ship from her course, have yet to be more fully studied and charted if navigation is to be rendered safer, and at the same time quicker.

One branch of the Carnegie Institution is wholly engaged with her corps of scientific men, has the wide expanse of the Pacific to study and to chart.

For the better working out of this magnetic survey of the ocean, the Galilee is supplied with a tender for use in shallow waters. This tender is carried on the deck of the Galilee, and is launched whenever needed. This is the most unique boat of its kind afloat, for there is not a piece of iron in her—not even a tack. What little metal there is in her make-up is brass, which of course does not affect the compass. The Galilee herself has likewise hardly any iron about her. Her own work centers in deep-sea surveys.

There are several elements of magnetic force and influence that enter into the study of ocean magnetism, all of which exert a marked effect upon the mariner's compass, and sooner or later manage to put a ship out of her course. Of these, one is that which causes a variation of the needle from true north. To observe and rectify this, a delicate floating needle is used. The exact variation at any given spot in the ocean being accurately estimated by sighting on the sun. Another magnetic force that has to be reckoned with, is the one that causes the compass needle to dip, making an angle with the horizon, the extent of which is determined by means of a dip circle hanging in gimbals.

Just as the aqueous currents flow like so many mighty invisible rivers through the ocean depths, so these insidious magnetic streams have their regular courses, so to speak, flowing back and forth in regular channels all over the ocean's wide expanse, now along its surfaces, now at great depths, and so numerous and active as to prove, along with the ground currents, that this big earth of ours is a mighty magnet.

Many of the ocean magnetic streams have been known and charted for many years, but our own Pacific Coast waters, not to speak of the Pacific Ocean as a whole, have yet to be thoroughly surveyed and charted in order to render every possible aid to safer ocean navigation.

The recent voyage of the Galilee carried her along the lines of the steamship routes from San Francisco to the Philippines and other parts of the Orient. This part of the Pacific had been previously surveyed, but the Galilee's orders were to take more accurate and minute observations than had ever yet been made, for the greater security of our rapidly-developing trade with those portions of the world.

Not only will this new survey and new charting of magnetic currents render ocean navigation safer than heretofore, but it will make it quicker, for much time and money are now lost on long ocean voyages through the constant variations and dippings of the needle, to the mystifying of captain and helmsman, and the only too frequent wrecking of ships. Only last summer the Manchuria, a gigantic floating palace, fitted with every necessary appliance for scientific navigation, suddenly found herself on the reefs of one of the Hawaiian islands. As it was fine weather at the time, it is now believed that this accident was due to some uncharted and little-understood magnetic current, that deflected the ship's compass and pointed her onto the rocks. Other vessels have shared a like fate from similar magnetic disturbing forces.

It is to discover and chart these numerous and troublesome ocean magnetic forces, that the Galilee scours the seas. Every discovery and observation is carefully recorded, and at the end of each voyage a report is made to the Bureau of Terrestrial Magnetism of the Carnegie Institution at Washington. When all the magnetic data are put in shape for practical use at sea, the Carnegie Institution will issue new and up-to-date magnetic charts, to be placed in the hands of every ocean navigator and ship's captain.

Thus the trim little brigantine Galilee is probably doing far more for the benefit of humanity than one would at first realize, since she is engaged in the beneficent mission of saving human life.

A. K. GLOVER.

GREATEST FOE TO PHYSICAL BEAUTY.

If I were asked what was the greatest foe to beauty in both man and woman, I would say, not errors in diet, not lack of exercise, not overwork, not corsets, not any one of these, but bad mental habits. If we observe closely the faces of the people we meet at random on the street, at the theater or in the great shops, we will observe that nearly all of them are characterized by the lined mouth, the drawn brows and other facial disfigurements which accompany bad mental states.

What do I mean by bad mental states? I mean anger, fear, worry, anxiety, irritability, regret, envy, jealousy, lack of trust in oneself and in the Great Good—all these are bad mental states; and all these destroy beauty, not only by interfering with the action of the vital organs, but by directly disfiguring the expression of the face.

Unless the beauty-seeking young woman is prepared to deliberately cultivate good nature, kindliness, calmness, cheerfulness even to hilarity—unless she is prepared to deliberately conquer all tendencies to the bad mental states above mentioned, there will be little or no results from her efforts to develop in herself that most divine gift of beauty.—[Dr. W. R. C. Latson, in Outing Magazine.

A WORD OR TWO.

Coal in China costs only 25 cents a ton at the mines.

The average widower remarries at 42, the average widow at 31.

The firing of a big gun causes hemorrhage in the ears of 8 out of 96 soldiers.

There are 100 frog farmers in the United States. The skins as well as the legs are marketable.

In Siam a debtor, after he has put off payment for three months, may be compelled to work out the debt.

The Church of St. Magnus the Martyr, in London—and nine other old English churches—have streets running through them.

Stenographers should remember that the ink on their typewriter ribbons is often poisonous, and that, getting ... it might do great harm.

Men as I Have Met Them.

NOTES FROM A PUBLIC STENOGRAPHER'S NOTE BOOK.

By a Special Contributor.

MEN are really quite interesting studies; I suppose women would be, too, but as a public stenographer in a large western hotel, my opportunity to observe the men was greater.

I have often tried to classify them according to the line of business they have chosen, and find it possible to so classify them to a certain extent, although you meet with the usual exceptions.

At one time I had six or eight railroad presidents all under the same roof as my customers. They were really there, I think, to meet on a social footing that they might patch up some differences that had come up in a previous convention, but of course, the newspaper reporters felt confident it foreboded some big railroad scheme, and haunted them for interviews. I remember especially one of those presidents, who is now dead. He was a most successful man, deservedly so, and at the time I knew him, though he was supposed to be on a vacation, he never seemed to drop the lines entirely, but was cognizant of every need of his road. He knew how to consult and still be in authority; to advise and yet not usurp any one's place. Both those under him and his equals came to him with absolute faith in his opinions. He depicted to me what seemed to be necessary in a more or less marked degree to all successful railroad men—the power to grasp detail and grasp it quickly.

I met the opposite of this man in a make-believe president of a railroad still on paper, who thought it the thing for him to open up big railroad offices, and it was decidedly amusing to see the little fellow bustling around in order to keep up his own position, that befitting a railroad president, and to keep up the few miles of railroad under his control. His great pomposity and the arduous work of running magnificent offices was laughable to those who knew what were a real railroad president's duties.

From my experience with the banker, it always seems to me he withdraws a little too much from the rest of his fellows. To be sure he has to know men, but too often it is only the financial side of his fellow-men that he knows. Did you ever notice what a small circle is the banker's circle? Perhaps this is more noticeable with the bank employés, assistant cashiers, etc., but they all draw in to themselves more than any class I know. I have found some interesting exceptions, and they are successful ones, too.

I think at present of three men from entirely different sections of the country—for locality lends its touch very markedly to character. One New York man with varied other interests which might account for his unusual broadness, I grew well acquainted with in several months of nearly daily dictation, and to know was to admire him. His most marked characteristic was the executive ability at his command. In spite of the numerous interests which occupied his attention, his knowledge of detail, and power of clearly outlining he same to those under him, was almost perfect. Marvelous certainly! Showing a brain more broad and comprehensive than the most learned specialist could ever show.

He would sit at a desk, thousands of miles from the seat of action, and apparently be able to discern the cause of some disturbing element that the men in immediate charge had worked over for weeks, and I rarely knew him to fail in his remedy.

A southern banker, showed to me the possibilities in even a financier (for he was an eminent man,) to put family and friendship ties above and beyond money values, and though limited by illness to a short time each day which could be given to outside matters, this time was largely given to letters of aid and counsel to kin and friends, introducing me to the very heights of the Southerner's pride of family and family spirit.

One from the Buckeye State was successful largely through his popularity. His spirit of friendship was strong, and always pervaded his intercourse with people. He had the secret of being conservative, a man of business that could be thoroughly trusted with the most important matters, yet at the same time did not hold you off at arm's length, but by the aid of a powerful memory made you think your interests were his. He was an able politician, rarely attempting anything he could not carry out, but he built up his political standing upon a stratum of good fellowship, the real thing, always managing to in some way lift up those he came in contact with so they would feel he really was their friend. I never saw him in any way knocking any one down even for his own benefit, and he certainly proved how little things really not requiring much effort, only thought on his part, could make the path smoother for his fellow-man.

The merchants, or men representing the more strictly commercial side of life rarely appealed to me. They are inclined to drop into a life of "all work and no play," and every one knows that makes a dull boy out of Jack. One man who had establishments in all the larger cities of the East, interested me in the personal interest he took in the various employés of the company. It seemed to be his rule to make his men interested in their work and in the success of the company. He rewarded faithfulness and encouraged long years of service by promotion. He personally followed up the men, not leaving it entirely to the heads of departments, but made these heads feel that it was their own desire by consulting with them in such a way that his suggestions seemed to be theirs. He did not seem to care at all about the glory of the action pertaining to himself, it was simply that he wanted the results.

Another was quite the opposite, though he, too, was a successful man, certainly financially. But he evidently believed in holding each head of a department responsible for everything under them, and was as "hard as nails," writing short, terse letters, which were like telegrams for their briefness and also for the quantity of business contained in the few words. Both of these men were eminently successful, and their business ran like machinery, but in the one case the employés were humans who, through appeal to their personalities, were used to guide the machines, while with the other the employés were part of machines which if out of order were to be replaced immediately by a new cog.

Mining engineers and civil engineers seem a class to themselves perhaps because their work brings them so in touch with Mother Nature, as well as human nature, that though their work may be the one absorbing interest in life to them, they are rarely narrow, but instead broad, open-hearted in nature. Perhaps I have seen this most in connection with the mining engineer with whom I have been thrown in contact a good deal in my hotel life. To be a success, he must know men, not as the banker does in a financial way, but much more thoroughly. In making use of his knowledge of the treasures of the earth he comes in contact with all sorts and conditions of men, and tact is perhaps his greatest aid. He has to have a large fund of patience, both because of the trickiness of men and of the strata of the earth into which he is inquiring. He has to be hardy, as he is bound to be subject to much hardship, but without an exception, I think, of the many of this class I have met, there has always been apparent an "inner character" to the man, although he may be thoroughly wrapped up in his business and hardened to endure the same, you will find his love for the tender and little things of life is rather stronger than in the man dealing in the commercial duties of life. Even when they are telling some of their most adventuresome stories it will always creep in. The mining engineer should never be confounded with the promotor. Though some of them occasionally promote some mine, they do so in a different way from the usual type of man that is a promoter (at least the promoters I have been unfortunate enough to have met) inasmuch as the mining engineer's reputation is his stock in trade and too valuable to be lost, so trickery is rarely stooped to by any of them.

I have had some rather amusing experiences when it came to getting my paying. The majority of men are generous enough when it comes to paying a young lady stenographer, but occasionally one runs across the opposite. One fellow I had while at Hotel G. was worth about $3,000,000, and was of high standing in the political world of Washington, D. C., so felt he might generally lord it over all underlings to any extent he wished. The private secretary of the manager of the hotel had commiserated with me for having to tackle him at the beginning of my work and had warned me that young ladies holding my position previously had generally come away from his dictation crying, so I prepared myself, and the first morning got through with but little difficulty. The second time, however, Mr. —— had a large cigar in his mouth, and sat over in one corner quite removed from me, with his back turned, and it was next to impossible to hear what he had to say. I constantly had to ask him to repeat, which he did most unwillingly. At last, in despair, I said: "Mr. —— if you could turn this way or remove your cigar I would not have to bother you so much to repeat." If you could but have seen the thunder cloud on his face as he jumped to his feet with a "What!" Well, I survived it, and simply repeated my remark, and he did as I asked. Two days later as I handed him a letter I had just written off, he said: "Seems to me you get mighty little on a page, and charge enough, too. My young lady used to get twice as much on her pages." I answered: "Most of my customers like good margins." "Well, my young lady single-spaces." "Oh, well, Mr. ——, your young lady is paid by the month, isn't she. You know that makes a difference." I held my breath then, but he laughed, and from that day on, he was as friendly as could be.

One broker came to me hurriedly one night and dumped some coin on my desk, saying: "I know you are awfully busy, Miss C., but I simply have got to have a long letter written, and must have it so I can leave on the 8 o'clock train in the morning for the East."

"But I have other work here that has to be handled first, so it will be impossible. I can have it for you by noon."

"No, I have got to have it; here is all the money you wish to ask for it."

"I don't take tips, Mr. ——. The work will be ready for you at noon if that will do."

"Well, I will have to take the afternoon train, then," But he did look so surprised to think I wasn't to be bought.

One Catholic priest, who used to have me do work for him occasionally, always paid me exactly double what the bill called for. The first time, I called after him, thinking it was a mistake, as he had paid me off in rolls of nickels, and I had supposed he had thought they were dollar rolls when they were two-dollar rolls, but he said: "Miss C., whenever I give you money, you just take what you get and say nothing. You earn it."

Mr. ——, a millionaire of our town, drove up in his carriage to my office one day and signaled for me to come out, which I did, owing to his white hairs. He had a page of legal work in his hand, and asked me what my charges would be for re-writing the same, saying at the same time that he had so much trouble in getting good work that he had come to me, as he had heard I could turn out acceptable work. When I said 25 cents, however, he picked up his reins in horror and said: "Why, I get it done for 10 cents. You know I have lots of work to do, so it pays to take it cheap." I simply answered: "Well, it doesn't seem to pay you if that is a sample, but I can't do it for less," and he drove away in high displeasure.

One other, who was full of irascibility, was a red-headed "drummer." The news had spread quickly through the hotel that from the moment of getting into the bus at the station it had been one continual kick

but my first interview with him was
enced none of it. He merely rushed
to leave some notes with me for a
great hurry for them, gave direction
the work. I had to go ahead as best
ing them myself. Perhaps it was
not prove to be what he wanted, that
much on the intuition of women.
rushed in after the work, and began
ately as to the form taken, yet at
sired a little more rushed off for him.
called me names and made himself
able as possible in a short time, but
stopped him by saying: "Excuse me,
to find another stenographer. I only
choose, and I certainly don't choose
of yours," you would have thought
have a stroke of apoplexy, but there
lief for his feelings, as the hotel people
listened to any tale of woes from him.
rush off for his train and wait for
work.

One fellow weighing fully 250 and
was writing a letter one day, and
his text, having been more than
tant correspondent, that he suddenly
his chair and danced up and down,
thing but his excitement. My bump
developed and it took a heroic strain
laughing, an act which would have
when he was in such dead earnest.
letter he mildly remarked: "I expect
cited a while ago, didn't I?"

Twice I had the novel experience
as a topic for a postscript to a letter,
you I charged good full round prices
The rate I charged had struck the
quite high and they seemingly could
referring to me as a "trust in myself"
phraseology, and I thought if they
was no reason for not getting all I

There is one style of man they may
far East, but in the West he is not
though he rarely undertakes so onerous
ing letters. It is the young man to
inbred that it is a part of him.
remember in particular.

The first came to me late one afternoon
about to close my desk, and wished
which I could write off the following
ferred. It was a long one, nearly ten
rattled off so in dictating that I had
what I was taking, except that more
number of words had to be vocalised
word signs. After letting it cool, how
I found a task before me. Surely
was ever struck east of Chicago.
had been entirely replaced by a jargon
most unknown to even an old western
It took fully twice the usual time to
then it was but a free translation and
that if given to him any time but the
when sleep had apparently had a quiet
him, he would have recognized the chaos
I think he did not object to the toning

The other was dictated direct to the
was warm enough, in fact it kept me
the new words constantly introduced.
thing of my astonishment and perplexity
last dawned upon what answered for
customer, for he discovered there was
moderation and a few things he would
have me write, and had the lack of
the fact to his correspondent, "that as a
aiding him in his correspondence, he
limit himself." What queer things
sometimes!

Sometimes the West appears to be
the various cults, and naturally I ran
share. After a little study you can
special cult a man belongs to by his
handsome man, though with eyes too
too weak, was a customer for several
parently been bewitched by a traveling
having followed her from one place to
more. He came to me one morning with
of loose sheets, and after looking at me
discover what my capabilities might be,
some letters here which I desire copied
ter preserve them, but as the handwriting
spirit, you may not be able to discern it
would like you to read it over while I am
as I commenced to peruse them, he asked
said: "I am sure you will find this
matter that you would feel well repaid
for half price." With the aid of a little
not to tell too big a story, yet impressed
impossibility of lowering my prices, and
to work. I confess I never yet have been
where any special interest is to be given
"small talk" of a spirit, with whom
been acquainted on this side of the

This man came to me for weeks, in
with this one spirit, and confided to me
never known her, though he had loved
years before, but evidently did not
that she was dead. But then a marriage
graph" had been taken with him and
side by side.

Another man, who was a regular
me to find out just what his
would believe it one thing, and the
find him stabbing that cult through
his pen. I never did find out,
know himself.

While men in general are
upon their foibles perhaps more
believe they have some merits.
I may tell you of some of

Santa Cruz Island.

ACE OF PICTURESQUE BEAUT AND RARE INTEREST.

By a Special Contributor.

the shoulders of the largest of the Cha
s the mantle of a heavy mist is droo
headlands peer seaward;
pushing peak they stand;
rst to drink the cool blue wine of seas,
gaze on voyagers."

agerness, letting the mantle of mist slip
and there into the sea, showing glimpse
ast" with all the dream-like hues of tapes
the mist is close drawn again and the
ut wonder what lies beyond—while miles
y water stretch alongside—

"The symbol of eternity!"

ty miles of shoreline with which this is
ruz is credited begin to seem a reality; an
mile thus made double? One gray mile
its duplicate silent 'neath the keel?

rom out those gray ashes of mist rise
nix-like from every jagged pinnacle of
ving green" of the pine stands sentinel-
mantled peaks, marching in long defiles
as far as the eye can see!

ight four miles long and two miles w
far in under the pines with the wharf
of buildings conclusively announce that
risoner's Harbor, which is the principal
the north coast of Santa Cruz Island.
ore shows not alone the bold outlines of
ut many on outspread clinging oak, wh
although yet in its vigor of middle life, u
or in so confined a land not an inch of gro
lly lie at rest.
s building of adobe, sparklingly whiten
rely in the very heart of its garden-by-t
ded by balconies and with green iron bal
its red flowers closed in with the same b
raggling sheep. Quaint fireplaces and ca
e time here, and long silk curtains asway
s today are sighing with rich memories
. Brass candlesticks and an old telesco
chest on the tiled floor have their tales.
ace is silent and aware;
had its scenes, its crimes and its joys,
at is its own affair!"

ax with which the kindling is cut is not li
and when you pause and turn and take yo
hat sky scene about you, you realize that th
r manufactured in America no more than t
pot which the cook uses daily here for t
—a pot sufficiently large to make coffee f
d of strength to last for a century, y
the sweet sound of the Italian syllable
ear, for this island has long been the pro
Italian, and only Italians are employed he
; no women are allowed, not even in fa

d has been favored by the gods, for it is n
rgest and has the least kelp about its shore
ers, but it has sea caves remarkable for the
d there are many protected anchorages b
le harbors, while fresh water can be fou
streams of never-failing supply. It has th
s of any island; its marine gardens are u

that the west and prevailing northwest win
n from Point Concepcion, and escaping th
n Miguel and spending some time at its hom
Ross Island—It is true these winds do en
to take a look at Santa Cruz Island, the mo
f all—but no! the sentence cannot be con
e decision must not be made—
ot rashly—
plead not, implore not, solicit not;
offer choice and opinion which once made
be recalled."

ch may safely be said: The heart of San
has not been broken. Take the trail, or
so to distinguish it—the road—the ma
re over the rocky-floored arroyo which win
risoner's Harbor.
ater is ever at hand to slack your thirst, for
trickles merrily over the stones; this doub
winter storms has given some trouble, for
amed just beyond the buildings, to guide
urse.
singing in the branches of the
tall trees.
aves that sigh and whisper in the wind,"
sation of walking through woods is novel
een familiar with these Channel Island
novel as that of having to carry—nothing
en all day!
Italian who named all these great trees mu
them in his day; the printed names are no
decay.
rocky road the Italians come and go o
or afoot; in a "gig," starting their horse
house and never allowing him to walk unt
y's end. A remarkable sort of drive and on
"inland voyager" is not soon to forget, an
he can give no adequate description. An o
eard to say: "I thought we would be killed-
y! The whip was snapping and we were fl
eally seemed I touched the seat three time
beach to the minute the boy pulled up th
to his haunches and cried 'Whoa!'"
hour's distance you reach the gate, whic
a touch of the cord; a tree-guarded lan
little bridge which is concealed by the growt
plants that love the water.
left (and ominously "left") thro' the branche
t there are to be seen the barred and grate
of a prison house; and because it is unwis
no questions; all countries must have the
only the foreign—alas!
showed no ridge nor yet made a perceptibl
are now in the very heart of Santa Cru
wandering amid the vines hanging wit
inches over a foot long are just out

interview with him was so ... of it. He merely rushed up ... notes with me for a report, ... for them, gave directions ... had to go ahead as best I ... self." Perhaps it was natural ... be what he wanted, that he ... intuition of women. An ... ter the work, and began ... the form taken, yet at the ... more rushed off for him. ... ames and made himself ... dible in a short time, but ... by saying: "Excuse me, ... her stenographer. I only ... I certainly don't choose to ... you would have thought he ... e of apoplexy, but there ... feelings, as the hotel people ... any tale of woes from him, ... his train and wait for calmer ...

... weighing fully 250 and ... a letter one day, and got ... ving been more than storming ... ondent, that he suddenly ... d danced up and down, ... his excitement. My bump of ... nd it took a heroic struggle ... act which would have been ... in such dead earnest. After ... idly remarked: "I expect I ... e ago, didn't I?" I certainly ...

... the novel experience of ... r a postscript to a letter, and ... ed good full round prices for ... charged' had struck the ... and they seemingly could not ... me as a "trust in myself" ... and I thought if they enjoy ... on for not getting all I could ... ne style of man they may not ... t in the West he is not ... rely undertakes so onerous a ... It is the young man to whom ... it is a part of him. Two of ... particular.

... ame to me late one afternoon, ... e my desk, and wished to ... d write off the following morn ... as a long one, nearly ten ... o in dictating that I had ... taking, except that more ... ords had to be vocalized ... After letting it cool, however, ... sk before me. Surely nothing ... uck east of Chicago. The ... irely replaced by a jargon ... n to even an old westerner ... twice the usual time to ... ut a free translation and I ... to him any time but the ... d apparently had a quieting ... have recognized the change ... not object to the toning down ... as dictated direct to the ... ugh, in fact it kept me perspi ... constantly introduced. I ... stonishment and perplexity ... pon what answered for a ... he discovered there was a ... d a few things he would just ... , and had the lack of grace ... correspondent, "that as a ... his correspondence, he was ...

What queer things are ...

... he West appears to be the ... lts, and naturally I ran ... a little study you can almost ... man belongs to by his appear ... though with eyes too vague ... a customer for several weeks, ... bewitched by a traveling ... d her from one place to another ... e to me one morning with his ... and after looking at me as ... ny capabilities might be, said: ... re which I desire copied that ... em, but as the handwriting is ... not be able to discern it ... to read it over while I am ... l to peruse them, he asked me ... are you will find this such ... would feel well repaid to ... With the aid of a little tact ... big a story, yet impressed him ... lowering my prices, and ... fess I never yet have been ... ial interest is to be gotten ... a spirit, with whom you ... on this side of the gulf. ... e to me for weeks, to copy ... spirit, and confided to me that ... r, though he had heard her name ... ut evidently did not even know ... d. But then a marvelous "spirit" ... taken with him and his ...

... who was a regular customer, ... just what his "ism" was. Got ... one thing, and the next day ... g that cult through and ... r did find out, and perhaps ...

... general are—well, I ... s perhaps more than ... e some merits, and ...

Santa Cruz Island.

PLACE OF PICTURESQUE BEAUTY AND RARE INTEREST.

By a Special Contributor.

... the shoulders of the largest of the Channel ... the mantle of a heavy mist is drooping. ... headlands peer seaward; ... pushing peak they stand; ... to drink the cool blue wine of seas, ... goes on voyagers."

... ness, letting the mantle of mist slip from ... and there into the sea, showing glimpses of ... with all the dream-like hues of tapestried ... the mist is close drawn again and the voy ... wonder what lies beyond—while miles and ... water stretch alongside—

"The symbol of eternity!"

... miles of shoreline with which this island ... is credited begin to seem a reality; and is ... thus made double? One gray mile by ... duplicate silent 'neath the keel?

... out those gray ashes of mist rise the ... like from every jagged pinnacle of rock ... green" of the pine stands sentinel-wise ... mantled peaks, marching in long defiles up ... far as the eye can see!

... light four miles long and two miles wide ... far in under the pines with the wharf and ... buildings conclusively announce that this ... Cooper's Harbor, which is the principal an ... the north coast of Santa Cruz Island. The ... shows not alone the bold outlines of cliff ... many on outspread clinging oak, whose ... although yet in its vigor of middle life, upon ... is so confined a land not an inch of ground ... lie at rest.

... building of adobe, sparklingly whitened, ... in the very heart of its garden-by-the ... by balconies and with green iron balus ... red flowers closed in with the same bars ... sheep. Quaint fireplaces and cabi ... here, and long silk curtains asway in ... today are sighing with rich memories of ... Brass candlesticks and an old telescope ... chest on the tiled floor have their tales.

... is silent and aware; ... its scenes, its crimes and its joys, ... is its own affair!"

... with which the kindling is cut is not like ... when you pause and turn and take your ... sky scene about you, you realize that that ... manufactured in America no more than the ... which the cook uses daily here for the ... pot sufficiently large to make coffee for ... of strength to last for a century, you ... sweet sound of the Italian syllable is ... for this island has long been the prop ... Italian, and only Italians are employed here. ... no women are allowed, not even in fam ...

... has been favored by the gods, for it is not ... and has the least kelp about its shores, ... but it has sea caves remarkable for their ... there are many protected anchorages be ... harbors, while fresh water can be found ... streams of never-failing supply. It has the ... of any island; its marine gardens are un ...

... the west and prevailing northwest winds ... from Point Concepcion, and escaping the ... Miguel and spending some time at its home ... Island—it is true these winds do come ... take a look at Santa Cruz Island, the most ... of all—but no! the sentence cannot be com ... decision must not be made—

... reality—

... plead not, implore not, solicit not; ... other choice and opinion which once made ... recalled."

... may safely be said: The heart of Santa ... has not been broken. Take the trail, or if ... to distinguish it—the road—the main ... over the rocky-floored arroyo which winds ... Cooper's Harbor.

... is ever at hand to slack your thirst, for a ... flows merrily over the stones; this doubt ... winter storms has given some trouble for it ... just beyond the buildings, to guide its ...

... rustling in the branches of the ...

... that sigh and whisper in the wind,"

... of walking through woods is novel to ... familiar with these Channel Islands, ... that of having to carry—nothing in ... all day!

... who named all these great trees must ... in his day; the printed names are now ...

... rocky road the Italians come and go on ... foot; in a "gig," starting their horse at ... and never allowing him to walk until ... out. A remarkable sort of drive and one ... "island voyager" is not soon to forget, and ... can give no adequate description. An old ... used to say: "I thought we would be killed— ... whip was snapping and we were fly ... I named I touched the seat three times ... the minute the boy pulled up the ... his haunches and cried 'Whoa!'"

... distance you reach the gate, which ... out of the cord; a tree-guarded lane ... bridge which is concealed by the growth ... that love the water.

... (unseriously "left") thro' the branches ... are to be seen the barred and grated ... prison house; and because it is unwise, ... unnecessary, all countries must have their ... foreign—alas!

... ridge nor yet made a perceptible ... in the very heart of Santa Cruz ... amid the vines hanging with ... over a foot long are just out of ... reach above your head in the shaded arbor where you take lunch.

The yellow sunshine falls on the leaves and you look up at the two great ridges which flank either side of this wall, and you remember "The Happy Valley."

You are told these ridges run to the Western end of the island, and by their protection afford an ideal climate. Hogsheads containing thousands of gallons of wine are in the winery and the men are busy extracting the juices from the freshly gathered grapes; besides the vineyard, 60,000 sheep are kept and the schooner of the company plies between the city of Santa Barbara and the island of Santa Cruz continuously.

This valley is probably one mile wide and about three miles long. Here the oaks grow to be 100 feet high and six to eight feet in diameter. The arroyos of the surrounding ridges are wild and arid and give no hint of the nature of the sweet vale which they so strangely protect between them. The temperature of the valley is said to be about the same by winter as summer. The rains are warm and there is never a touch of frost and no winds.

The jagged pinnacles of the Devil's Peak look down 2409 feet into this magic vale and armies of pines defile its approaches. About the Devil's feet fragments of millions of broken stones are heaped as tho' by the reckless blows of Titan's hammers in unrecorded days.

From the vineyard Ranch House a carriage road was constructed by the old Italian, leading to the extreme end of the island and past the Devil's feet. En route another ranch is passed where an old baking and workhouse stands with its quaint oven and adobe buildings and a bell still hanging upon the limb of a tree, waiting to give the call to dinner.

This Devil's Peak rises to the right hand of the Happy Valley; to the left the Ragged Mountain lifts its tattered head for 1337 feet, calling across a deep ravine to its old comrade, Center Mountain, which has borne the listening aspect thro' long ages, while in the arroyos trending toward the South Coast the gold of the poplar trees is shimmering in October days and falling one by one upon the blackened dust of the old Indian mounds, outshone only by the glitter of the broken abalone shells, which always makes you remember that the colors of the prism are to be seen only in the broken ray, never in the perfect shaft of light.

In the volcanic caves which stand like houses in the top of the Devil and were doubtless so used by the Indians in olden times, you yet come across their possessions in the tell-tale black earth, and even find pictographs in rude shapes and designs undecipherable; causing many thoughts and no conclusions. One idea seems to echo through the brain: Why did they choose to live so high (over 2000 feet) and carry their food of shell-fish so far, and all their water up from the valley? To be sure it is a glorious "Look Out," for these eerie heights reach westward and terminate abruptly over the sea at Diablo Point, running out one-half mile, while there is deep water close in under the bluffs.

This great Devil's Peak is to be seen over fifty miles at sea and it gradually decreases toward the northwest end, where it is 720 feet sheer. This point is terraced in two rows as though it had been successively thrown by the sea, while four or five miles from the end there are precipitous bluffs over 200 feet high. The well-known sea-caves are to be found along these bold shores, the strangeness of whose beauty is nowhere surpassed, if equalled in the whole world. Scarfs of lichens in dull oriental colors drape their entrances and hang in careless glory on their damp walls, where the sea spray glitters; while "the edge of the wave runs white and thin" along the water floor, the ceiling is lost in the endless vaulting of riven rock and the eye cannot discover the real from the transparent. Lend to this the roar of the waves in the cave and the barking of seals, and the effect is sublime and awe-inspiring.

Forney's Cave (the southwest anchorage) is situated in under the south shore of this western extremity of Santa Cruz. The high ridge is one mile to the north. It is also one mile east of Fraser Point, which stretches into Santa Cruz Channel.

This channel lies between the southwest face of the island and the southeast face of Santa Rosa Island. It is five to six miles wide and eight miles long, and there are no outlying dangers off either shore, while the water is cold under the islands. The current is from southwest, and in summer weather the prevailing winds carry a heavy constant swell here.

The Anacape Passage is at the eastern end of Santa Cruz Island, and has really no length, but is four miles wide, as the nearest points of these two islands are four miles apart and are very sharp. The depth of the water ranges from 25 to 40 fathoms, and there is no kelp in the channel. The general current is to the southward, but may vary through prevailing northwest winds, of course.

It will thus be seen that Santa Cruz is remarkably free from outlying dangers. Indeed there is no island so free; only for Gull Island, a rock on its south coast 150 feet high and stretching for a quarter of a mile, there would be none, and this is three-quarters of a mile out from shore.

Many botanical specimens have been taken from this island and, after careful study by experienced botanists, declared different from all known species. The pines notably are akin to the famous Monterey pine, but entirely insular and endemic, having two leaves only in the fascicles.

As on all the islands, the birds of Santa Cruz vary from the usual Californian orders. Santa Cruz is particularly distinguished from the other islands in having three species of foxes: one as large as a small dog. The sort most usually seen on these islands is silvery gray, tawny-breasted, and no larger than a large house cat.

It must be added that both Santa Cruz and Santa Rosa Islands are to be set down as having wild boars and skunks—two animals with which the other islands are not troubled. The boars (introduced) are said to be vicious and their trails are many and deep; a bonus of 25 cents per capita is given and there are men who, from time to time, go from the mainland for the business of hunting the wild boars of these two islands, while the workmen on Sundays sometimes take their rest in the same pursuit.

White Angora goats are to be seen on the wildest crags of Santa Cruz Island, and are as fine to behold as though they had been placed there, as were those of the Catalina, by the fathers hundreds of years ago.

Catalina's coast line is estimated at 46 miles, while that of Santa Cruz is sixty miles. Santa Cruz is twenty-one miles long, and Catalina is but eighteen miles; neither island has the glory of the spit nor the golden dune, as have other islands, but they have the same sort of natural beauty, and as they are nineteen and twenty-one miles distant from their nearest mainland points, they are better known than the other islands and more often sought by those who "cross the seas to find happiness," the only requisite being that you are to "leave yourself behind!"

BLANCHE TRASK.

CHILE PEPPERS.

ONE OF THE MOST PROFITABLE OF SOUTHERN CALIFORNIA'S MINOR CROPS.

By a Special Contributor.

A visit to the great pepper fields in the "vegetable county"—Orange—impresses one with the extent to which this industry has grown in Southern California. It is amazing to note the enormous quantities of this hot little vegetable that are now annually produced for the Coast supply. No longer can it be said that the Mexicans are greatest pepper consumers, though such may be the case with their favorite variety, the chile. The bell peppers, or bull nose, cannot be raised in sufficient numbers to supply the heavy demands, consequently the price remains most of the time at 20 cents per pound, often rising as high as 40 cents; never falling lower than 2 cents.

The planting and harvesting of peppers is both simple and inexpensive. Eternal vigilance is the price of a successful crop. The most desirable variety of recent introduction is the large French bell pepper, both on account of its enormous size and its sweet, mild and tender flesh, as well as the prolific yield of the plants. Such seed cannot be procured under $5 or $6 per pound, but in the end is the cheapest, because bringing far higher prices than common and smaller varieties. Single specimens often attain the immense size of fifteen inches in diameter. Last season this French seed sold for $11 per pound.

Vegetable men plant the seeds early in May for the winter crop. The seeds are tied up in little muslin bags, soaked in tepid water until sprouted, which requires about twenty-four hours, then planted in boxes of rich loam pulverized and sifted. In the soil of the planting boxes even rows are marked, into which the seeds are placed thickly on the surface and lightly covered with sprinkling of the fine soil. When the weather becomes sufficiently warm, the tiny plants are transplanted into thoroughly worked and fertilized soil in rows about two feet apart each way. The seeds planted in May will be ready for transplanting in July and will begin to bear by October. This large French variety will, if untouched by frost, continue to bear all through the winter, each plant producing from a pound to a pound and a half of peppers in a season. The smaller varieties do not require so much room and may be set out in rows eighteen inches apart and ten inches in the row. When the plants are six inches high, the earth should be hoed well up about them and the weeds kept out. In a frostless climate a continuous crop may be insured by planting every six months.

The pungent Mexican chile peppers are cultivated in the same manner and are picked both green and ripe, also the cayenne peppers that produce the red-hot seasoning of the cayenne pepper of commerce, and the delicious "pimiento-olive" combination. The bell peppers are invariably gathered green. On account of their great size they are much sought after for "mangoes" and for use in salads.

The drying of red chiles is no small task. Many amateurs have attempted to cure them when freshly cut and strung, by simply festooning the long coral strings up behind the kitchen range. Outwardly such treatment is all right; the peppers soon assume a dried appearance very much like the ones procured from the Mexican grocer, but upon opening them they are found to be full of a thick, smoky mold, and entirely unfit for use. The drying process should be accomplished in the sunshine. Even then, the peppers must be carefully watched and not permitted to become damp.

The localities most favorable for growing peppers are the foothill regions above the frosts. The plants require thorough irrigation and a great deal of care and labor, but repay all this outlay with remarkable returns. At Anaheim, where peppers are extensively cultivated, the small sizes of the chiles are ground into a powder and sold for about 12 cents per pound. This so-called "twentieth century flavor" is unsurpassed for making Mexican dishes and for adding a relish to meats, sauces, stews and soups. The original manner among the Mexicans of preparing chile sauce with the hands is such a trying one that American cooks welcome the powdered peppers as a very good substitute.

It is difficult to give exact figures of profit in returns. The character of the soil, the care bestowed upon it, the manner of picking, the facilities for transportation and the constantly changing conditions of the market, all render returns variable. Under favorable conditions each acre set to 20,000 plants should yield ten tons of peppers, which pays $400 per acre when sold at the lowest figure, 2 cents per pound.

Pests are numerous and troublesome to the young plants, especially about the time the pods are making their appearance. Between an army of cutworms and innumerable little birds, one extensive grower in Orange county lost his entire crop this season. The birds picked off the tender peppers and the cutworms finished by destroying the plants. Another grower was more fortunate. He owned one acre of chiles which he sold green at 8 to 20 cents per pound for different pickings, the full ten tons bringing him from $1600 to $4000 per acre.

THE SWEAR-OFFS.

"I am going to take my vacation next week," said the bartender, as he tried to dry the bar with a wet cloth.

"Strange time for a vacation," remarked a skate salesman.

"Nit; it's the best time. It's the best time in the year," said the bartender. "Drink mixers and tobacconists and club attendants are in no demand at all the first two weeks of January. It's the swear-offs.

"Men swear off drinking and smoking and club visiting the first of the year, and they keep the pledge for ten days. So, naturally, it's in these ten days that most bartenders and cigar-store clerks and club servants take their vacation."

"I'll take mine then, too," said a clerk in a cigar store

Some Leading Cartoons of the Day.



(SPOKESMAN REVIEW.)



(PORTLAND OREGONIAN.)

NEXT!

DOMESTIC DISCIPLINE BY JOHN BULL.



(CHICAGO CHRONICLE.)



(PITTSBURG DISPATCH.)

A "MASTERFUL" SPEECH.



(COLUMBUS EVENING DISPATCH.)

CAN'T LOSE WILLIE.



(DENVER.)

ratitude of the Poor.

MILDRED AND WINIFRED PLAYED A LITTLE GAME.

By a Special Contributor.

HAT a clever girl your dear Mildred is!" s
Mrs. Gravier.
Mrs. Wareman smiled complacently, as
some credit for it.
luable for an evening party like this!"
ed," said Mrs. Wareman.
what she is going to make us do next?"
already taught them three intellectual ga
and slips of paper. The less intellectua
were feeling exhausted.
Mrs. Wareman, "I shall be very sorry
!" said Mrs. Gravier. "But where is
always danger," sighed Mrs. Warem
proving glance in the direction of Te
That kind of danger. How interesti
really——"
said Mrs. Wareman, lowering her vo
But one can always see these things co
looks out carefully."
ed," agreed Mrs. Gravier. "Of course. A
pretty girl he is speaking to now?" M
ut up her lorgnettes. Then followed a su
—a kind of niece of my husband's. One h
you know; it is an act of charity, though
ure that she duly appreciates it."
nobody so ungrateful, I always find, as
."
this very moment she is disregarding
annot help thinking, willfully. I particula
hen I sent her in to dinner with that you
t I wished her to—er—entertain h
the evening. And there he is, sitting
an owl——"
o is he?" asked Mrs. Gravier.
one of the clerks from the office, brought
—this is confidence, of course, my dear."
e. How could you imagine that I shou
she has been monopolizing Mr. Bland ev
ntlemen came into the drawing-room"
man's mouth hardened into a thin line.
lfred, my dear!" This in a loud voice, hea
room.
silence.
t."
I hear Willie crying in the nursery. Wou
going up and seeing what he wants?"
flushed slightly and rose from her seat i
nd.
you wouldn't mind staying with him for
finds it difficult sometimes to get to slee
ow how the darkness terrifies him."
faced her aunt for a moment with a glare
t realized at once the necessity of surre
lip trembled, but she controlled herself a
ithout a word.
and stroked his chin and looked at his hoste
arming daughter out of the corner of his e
triumphant, came up with a winning smile.
Bland, do you know the game called 'A
able or Mineral?'"
afraid I don't." He rose and looked do
h an expression she did not at the mome
erstand. Her brilliancy and her liveliness d
He seemed, for a man in comfortable circu
istinctly dazzled.
e said, "was it part of the game that yo
ould leave the room?"
, but we have allowed the nurse a little ho
aid Winifred always manages the childr
he said.
ow she likes doing it," said Mildred.
ne," he bowed his head gently in agreeme
are always delightful at al hours. But let
this 'Pigs in Clover.'"
nimal, Vegetable or Mineral.'"
am I to be in it?"
deed," said Mrs. Wareman, "a most enterta
Mildred, dearest, explain it to everybody."
said everybody, "how delightful!"
took the meeting under her wing.
it is very simple; one of us goes outside a
something——"
then comes in and is made a fool of," said
ped him playfully with her fan.
all; if he is clever he can make everybody e
part shall be mine," exclaimed Mr. Bland, "
ll happen when I come in again?"
then we all ask you questions to which
to answer 'yes' or 'no,' till we find out w
ided of."
how beautiful," said everybody. "Yes, let
e off."
think it ought to be Mr. Bland," said Mildr
ow you are awfully good at asking questions?
a bit. Leave that to the ladies."
couldn't Mr. Bland go out?" said they all;
could give no reason, though she felt instin
e there was one.
ne of us had better go out and think
quietly," she suggested. "I will go."
ney cried, "then who will be left beh
ect the questions?"



Gratitude of the Poor.

MILDRED AND WINIFRED PLAYED A LITTLE GAME.

By a Special Contributor.

...a clever girl your dear Mildred is!" said ...s. Gravier.

Mrs. Wareman smiled complacently, as one ...ems credit for it.

...suitable for an evening party like this!"

...ded," said Mrs. Wareman.

...what she is going to make us do next?"

...deftly taught them three intellectual games ...ad slips of paper. The less intellectual of ...were feeling exhausted.

...Mrs. Wareman, "I shall be very sorry to

..." said Mrs. Gravier. "But where is the

...always danger," sighed Mrs. Wareman, ...rowing glance in the direction of Teddy

...That kind of danger. How interesting. ...really——"

...said Mrs. Wareman, lowering her voice. ...But one can always see these things com...ing out carefully."

...," agreed Mrs. Gravier. "Of course. And ...pretty girl he is speaking to now?" Mrs. ...put up her lorgnettes. Then followed a sniff. ...a kind of niece of my husband's. One has ...you know; it is an act of charity, though I ...sure that she duly appreciates it."

...nobody so ungrateful, I always find, as a

...this very moment she is disregarding my ...cannot help thinking, willfully. I particularly ...when I sent her in to dinner with that young ... I wished her to—er—entertain him ...the evening. And there he is, sitting by ...an owl——"

...he?" asked Mrs. Gravier.

...one of the clerks from the office, brought in ...this is confidence, of course, my dear."

...How could you imagine that I should

...she has been monopolizing Mr. Bland ever ...since came into the drawing-room"

...woman's mouth hardened into a thin line.

...indeed, my dear!" This in a loud voice, heard ...the room.

...silence.

...hear Willie crying in the nursery. Would ...mind going up and seeing what he wants?"

...flushed slightly and rose from her seat be...fore

...you wouldn't mind staying with him for an ...hour. It is difficult sometimes to get to sleep, ...when the darkness terrifies him."

...glared her aunt for a moment with a glare of ...hatred at once the necessity of surren...dering, trembled, but she controlled herself and ...said a word.

...rubbed his chin and looked at his hostess ...smiling daughter out of the corner of his eye. ...Then, brilliant, came up with a winning smile.

...Mildred, do you know the game called 'Ani...mal or Mineral?'"

...I don't." He rose and looked down ...with an expression she did not at the moment ...admire. Her brilliancy and her liveliness daz...zled, for a man in comfortable circum...stances, dazzled.

...said, "was it part of the game that your ...should leave the room?"

...we have allowed the nurse a little holi...day. Winifred always manages the children

...he said.

...she likes doing it," said Mildred.

...bowed his head gently in agreement. ...always delightful at all hours. But let us ...'Play in Clover.'"

...'Vegetable or Mineral.'"

...and to be in it?"

...said Mrs. Wareman, "a most entertain...ing game, dearest, explain it to everybody."

...everybody, "how delightful!"

...took the meeting under her wing.

...is very simple; one of us goes outside and ...thinking——"

...comes in and is made a fool of," said Mr.

...him playfully with her fan.

...if he is clever he can make everybody else

...shall be mine," exclaimed Mr. Bland, "and ...I know when I come in again?"

...we all ask you questions to which you ...answer 'yes' or 'no,' till we find out what

...thought," said everybody. "Yes, let Mr.

...it ought to be Mr. Bland," said Mildred. ...are awfully good at asking questions?"

...leave that to the ladies."

...Mr. Bland go out?" said they all; and ...for no reason, though she felt instinct...ively

...you had better go out and think of ...one," suggested. "I will go."

..."then who will be left behind ...questions?"

"Who, indeed?" echoed Mr. Bland, "you will leave them helpless without a leader."

Mildred gave it up. She saw that it would not do to be too anxious to go out with him without a chaperon.

Out in the hall, Teddy Bland began to think hard, as instructed. The first thing he thought about was whether it would be possible to find the nursery without making unduly impertinent inquiries of the servants. If Willie would only give a hint as to the direction by crying out again——"

Little Willie seemed ready to oblige. Most distinctly it was a sob—but the nursery must be very near—or it was a most penetrating sob.

He stole on tiptoe to the door of the room known as the library, because all the other customary names for rooms had been used up, and otherwise it would have been nameless.

In the darkness there was something white. It was too large to be little Willie, but it sobbed again.

Softly he stepped in, shut the door and turned on the electric light. Winifred raised a red and tearful face in alarm, gave a little shriek, and looked round for the door. Then she blew her nose and went casually to a book shelf.

"I beg your pardon," he said, "I have been sent out here to think."

"Oh!" she said. "You mean—some game."

"Yes; was Willie afraid of the dark?"

"He—he usually is."

"And are you always ordered off after dinner to soothe him?"

"I—I wasn't ordered off. I like going."

Facing the book shelf, she was doing her best to clear up the tears, and wondering how red her face was.

"Do you think," he went on, "that I wasn't as angry as you were?"

She gave up the attempt to hide the truth, and looked at him with unconcealed gratitude.

. . . . . .

Twenty minutes had passed, and Mr. Bland was still thinking.

"Mr. Bland, are you going to take all night?"

"Sorry," cried a distant voice from the darkness of the library. "Just coming. Much more difficult than I thought."

"Do hurry up!"

And in a minute he sauntered into the room. He was followed immediately by Winifred.

Mildred seemed surprised.

"Are the children asleep already?" she asked, haughtily.

Winifred showed no resentment. "Quite," she said, "they never were awake."

"I happened to find your cousin," said Mr. Bland, "and she helped me to think of something. She knows more about the game than I do."

"Oh," said Mildred, with some show of interest.

Mr. Bland and Winifred took their seats.

"Well, begin asking."

"You begin, Miss Wareman," cried they all. "Show us how to do it."

Mildred had been strangely backward, but she obeyed and showed them how.

"Is it animal?"

Mr. Bland and Winifred looked at each other in doubt before deciding. "No."

"Is it vegetable?" "No."

"Is it mineral?" "No."

"But it must be something."

"Is it concrete?"

Again a doubt, but the answer was "No!"

"Is it abstract?"

"Well, I'm not clever, but I suppose so," said Mr. Bland.

"Has it any relation to anything animal?"

Winifred blushed. They both nodded. They supposed so.

"Has it any relation to human beings?"

"Oh, yes! certainly!"

"In this house?" "Yes."

"In this room?" "Yes!"

"How clever!" they gasped, all of them.

"Has it got legs?" said Mr. Mervin, the young clerk, excitedly. Their silence chilled him.

"Whose mother-in-law is it?" said Capt. Winton.

"Improper question," said Mr. Bland with scorn.

"Mine or Mervin's?" asked the captain.

"Both. Go on, Miss Wareman."

"Yes, go on, dear," said Mrs. Wareman, "you were getting near to it."

Mildred went on. "Is it related to one person in this room?"

"Not only one person."

"To two persons?" "Yes."

"Both masculine?" "No."

"Both feminine?" "No."

"Obviously one gentleman and one lady," said the captain.

"Hush!" said they all.

"Are they married?" said the captain.

For a fraction of a second Mr. Bland and Winifred looked at each other. "No."

Mildred caught Winifred's eye. Winifred was blushing a fiery red. Mildred became unusually white.

"Oh, we shall never find this out!" said Mildred. "Let's try another game."

There was a chorus of dissent.

"This is getting interesting," said the captain. "You said they were not married."

"Yes; not married."

"Going to be married?" said Mr. Mervin, who could not be repressed.

There was a pause. Mr. Bland looked round with a cheerful smile. "Certainly."

Intense excitement. "Somebody going to be married. Oh, who is it? Who is it?"

Everybody looked at everybody else; but Winifred's eyes were on the ground. Mildred yearned to go outside and scream. But it wouldn't have done. Too many people in the house.

"I see how to get at it," cried Mr. Mervin. "Were the two people in this room fifteen minutes ago?"

"No!"

"Aha!" Mr. Mervin lay back in triumph. Mrs. Wareman wore a dangerous smile, but he was blind. "I have it," he said, "the engagement between Mr. Bland and——"

"Winifred," said Mrs. Wareman, with a gasp.

Everybody was so happy and so pleased and so interested, and congratulations and good wishes and healths flowed as a great stream flows to the ocean.

Three only were silent. The hearts of Mrs. Wareman and Mildred were for the present too full for words. The thoughts came later.

"The gratitude of the poor," said Mrs. Gravier to herself as she found her carriage, "is a wonderful thing to contemplate. JOHN WORNE.

[Copyright, 1906, by Joseph B. Bowles.]

SECRETARY SHAW'S PHILOSOPHY.

Leslie M. Shaw, Secretary of the Treasury, is quoted in The World Today, for January, by F. G. Moorhead, as follows:

"When I first began teaching school they gave me the toughest school in the neighborhood. Some of the boys were bigger than I was, and they boasted of having made life miserable for all my predecessors. They began with me the very first day; when I called on one of the big boys to spell bucket, he spelled 'p-a-i-l' and giggled. This started the rest of the room giggling, too. I saw I'd have my hands full in a minute. I had to do something. I waited for the giggling to stop, then I caught that boy's eyes and we began staring at each other. I don't know how long we kept it up, but I know the whole room was watching us in silence. I didn't say a word, until, pretty soon, the boy blinked and dropped his gaze on the floor. 'Now, then,' I remarked, 'you spell bucket.' But there was still some fight in him and he tried to raise his eyes to me. He got them as high as the top of my desk and there they stuck. 'Spell bucket,' said I, more sternly. He made one more attempt, but his eyes slid down to the top of my desk. 'Bucket,' I shouted in my deepest voice. 'B-u-c-k-e-t,' he said, meekly, and went on looking at the top of my desk. I didn't have any more trouble with that school."

"But what did the top of the desk have to do with it?" the Secretary was asked.

"H'm, well, you see, I had a three-quarter-inch hickory stick there to help my eyes out," he replied, chuckling, and it was not until he had had his laugh out that he added:

"But the experience taught me to use my eyes, no matter what I'm doing or whom I'm talking to. You can win out better that way."

ON THE SITE OF THE WHITE CITY.

I recently had the pleasure of visiting some people who had been lovers in those old days, but are parents now, and who this year took their children to the site of the former "White City," where there is still much to attract and charm. There are the dainty Japanese cottages, the lagoons once traversed by the mysterious Venetian gondolas, the greensward and golf links and Imperial Jackson Park, which have replaced the great buildings and avenues of the wonderful "White City." Every leaf and shrub of that park; every foot of the inviting open space—with no near-by signs, "Keep off the Grass"—typifies the true spirit of democracy. When passing through, I was much impressed with the gigantic old willows near the massive German Building, which is in good repair, still caring for the needs of the inner man, for the Germans know well how to provide appetizing edibles, and the building still stands as in the marvelous days of that "dream of the years," when the lake front was a microcosm of this mighty world. Passing over the bridges, we looked upon the caravels of Columbus, as they swung at their tideless anchorage; the Santa Maria and her smaller consorts, Pinta and Nina, are still kept in good condition, below and aloft, as in the days when Spain, with all courtesy and kindness, sent these boats thousands of miles across the broad Atlantic and to the inland seas of that New America which, less than seven years later, was to sweep her fleets from the seven seas and her colonial dominancy from the world.—[Joe Mitchell Chapple, in National Magazine.

VERMONT'S QUARRIES.

Out of the massive marble hills of Vermont has been wrought, by labor and skill, a part of the nation's wealth. Some years ago, it was a common statement that as much money had been lost in the marble business as had been made in it, but this is no longer the case; for, although the testing and developing of a quarry is a heavy expense, the business is now on a stable basis. Hundreds of thousands of dollars have been sunk in efforts to obtain a marble quarry, and the chief expense is still labor. A quarry differs from a gold mine in that, however good the product may be, it merely offers an opportunity to produce stone on a paying basis, and on a relatively small margin of profit. In some quarries a royalty of 5 cents per cubic foot is paid to the owner of the land for the merchantable marble that is taken away.—[National Magazine.

THE JOKE LITERARY.

The first author snickered.

"Isn't it strange," he said, "about your works? They are only to be met with in your library."

The second author bit his lip.

"But in your works," he retorted, "one meets with nothing but your library."

This type of joke is accounted good at the Franklin Inn and other literary clubs.

Business in the Philippines. By Hamilton Wright.

CHANCES FOR ENTERPRISE.

RAILROAD DEVELOPMENT ENCOURAGING TO CAPITAL.

From a Special Correspondent.

MANILA, November, 1906.—I have received a number of letters asking what profits can be made in various lines in the Philippines. This is a hard question. It all depends on the management of the concern whatever the business engaged in. The results attained by up-to-date organizations, with modern management, thorough equipment, and a sufficiency of working capital can in no wise be compared with the success or failure of some Filipino concerns, operating with obsolete methods with scarcely any system or management worthy of the name, and with all possible earnings not only mortgaged in advance, but supporting an enormous interest. In the latter category with very few exceptions belong all the native industrial concerns in the Philippines. As a rule the only successful Filipino concerns are those in which management is of slight importance.

Filipino Lenders.

Practically all of the Filipino capitalists—and there are a great number of very wealthy men—are interested in non-industrial undertakings. Their money is loaned out at enormous and frequently usurious rates of interest on Philippine farms, so that the worse the management of the farm the greater is the rate of interest exacted by the Filipino capitalist when the farmer gets into hard straits. Filipino capital is invested in landed enterprises, mortgages, tenements. It is proverbially timid; will do nothing to develop the country, and exacts the greatest tributes when the position of the people is most desperate. It may be of interest that Aguinaldo, the former Philippine leader, has become a wealthy landlord and is pursuing the squeeze method. Besides farms, he owns several blocks of tenement houses in Manila. On the other hand, all the successful industrial concerns, in which organization and enterprise play an important part, are managed by Spaniards, Germans, Chinese (mainly limited to mercantile pursuits) and Americans. These are the undertakings that are building up the country, and are themselves enormously prosperous. There is not a well-organized and intelligently-directed industrial concern in the Philippines today that has not prospered almost beyond the dream of its promoters.

Prosperous Concerns.

Take Castle Bros., Wolf & Sons, Manila, for instance. This firm does a business which, I am informed by an interested party, nets over $500,000 gold annually. It was started up a few years ago, and as a mere agency for a firm of exporters in America. It became so important that it dissolved its immediate connection with the parent firm and now owns warehouses, means of transportation, ranches and other equipment worth probably in the neighborhood of a couple of millions. One cigar tobacco factory started six or seven years ago to manufacture cigars and cigarettes in an old shed. Today it is paying big dividends on a capitalization, which considering its assets, is very large. The General Tobacco Company, which, though following rather old-fashioned Spanish methods, has always been under an excellent and far-reaching system of administration since its establishment in 1882, was started with practically nothing but the outworn garment of the Spanish tobacco monopoly, is today paying tremendous dividends on a capitalization of $15,000,000 gold. Many other successful concerns might be mentioned. On the other hand, take the Island of Negros, for instance, where a large portion of the extensive landholders are engaged in sugar raising. You will find very few of the native planters who are making good money. Why? Simply because they are forty years behind the times, and lack management and system in the conduct of their plantations.

Profits Go to Lenders.

The soil is producing $5,000,000 worth of sugar a year, and the land is tilled as though in the stone age—at that. Yet the profits all go to the money-lender, for the poor native owner has neither the equipment nor the cash to carry him from one season to another. So he is always borrowing money on his crop, paying at least two dollars for every one that is advanced to him. This loan is not only secured by his future crop; when borrowing the money he is compelled to make a contingent additional mortgage on his land in case his crop should fail. Of course the money-lender never takes the land; he would rather keep squeezing the farmer. It is impossible for the thoughtless planter to evade paying his debt since this is made payable in the crop, and not in cash. In borrowing, the planter will agree to deliver a "picul" of sugar for every $2, say, that is loaned him. At delivery the sugar is worth all the way from $4 to $6 a picul. Any law providing a legal rate of interest could be evaded by this means. Thus, the native planter gives from one-half to two-thirds of the gross value of his crop to the money-lender. Even if through unusual circumstances he has been enabled to acquire money, his improvidence usually brings him under the domination of the Shylocks. He is apt to be seized with an irrational impulse, and, forgetful of the future, will squander all his hard-earned savings on a cock fight, a horse race, a trip to Manila, or what not.

This system—of borrowing on future crops, payable in the crop—which is carried on to a great extent throughout the Philippines, explains in part why one hears so many conflicting reports in regard to the opportunities in the Philippines. Political leaders have taken advantage of the situation. Those opposed to free trade cite the tremendous success under existing conditions of the comparatively few well-managed concerns. Why, they ask, should free trade be granted when the investment of capital is bringing such unusual returns. Those in favor of a free market point to the usually desperate condition of the poor Filipino farmers who constitute more than 90 per cent. of the population. It is impossible, they say, for the poor Filipino to lift himself with his boot straps. He has not the money to buy modern machinery, and consequently it is difficult for him to compete with the farmers in Java who make use of the most modern methods. The crop-borrowing system obtains among the hemp, copra, and other planters as among the sugar men.

Modern Methods Necessary.

Bearing in mind the conditions under which the Filipino farmer operates, it will be seen that the basis on which opportunities in the Philippines are outlined is that which presumes modern methods of organization, and a sufficiency of working capital. Americans with American methods there have no more chance in the Philippines than in any other oriental country that offers such tropical opportunities as do the Philippines. The cultivation of the leading agricultural staples, hemp, sugar, tobacco, etc., will yield great profits to American methods. Hemp can be planted for about $18 an acre. This is a minimum estimate. After it reaches the age of eighteen months, a hemp plantation starts to bear and continues for twenty years. When the plants reach maturity they require little or no care. The plant is not subject to insect pests, and it grows like a weed, bearing fruit continued throughout the year. A hemp plantation will yield an annual net profit of $40 an acre. Under modern management ten to thirteen hundred pounds of sugar have been grown, netting $40 a ton. It requires an acre to grow the best quality of tobacco, and 1000 pounds to the acre, and the present price of 15 cents a pound, an acre's yield is $150, with a profit of $80 an acre. But it must be taken into consideration that the best grades of Philippine tobacco brings about 85 cents a pound in Europe, and as high as 3000 pounds of tobacco have been



Fertile country to be traversed by railway - in Luzon







A street in the Old City of Vigan.

Enormous Corn in Cagayan Valley.





Railway Engineers crossing a stream.

Style of Hair Prevalent in the Ilocos.

Chances for American Exporters.

There are great opportunities in the Philippines for wideawake American exporters and manufacturers. The Philippines is the point of least resistance where American manufacturers may extend their trade in the tropical Orient. This of itself is sufficient reason to commend the islands to any American manufacturer, especially when one recalls the fact that the $1,000,000,000 worth of goods annually consumed in the tropical Orient, European manufacturers have the lion's share of the trade. The Philippines probably offer greater opportunities to Americans than any other tropical

...Wright.

...n methods. The crop-borrowing ... the hemp, copra, and other ... the sugar men.

...thods Necessary.

...mind the conditions under ... operates, it will be seen that ... opportunities in the Philippines ... which presumes modern methods ... and a sufficiency of working ... with American methods there is ... country that offers such tremendous ... do the Philippines. The cultivation ... cultural staples, hemp, sugar, tobacco ... great profits to American ... ted for about $18 an acre. This ... te. After it reaches the age ... emp plantation starts to bear, ... ears. When the plants reach ... or no care. The plant is not ... and it grows like a weed, harvests ... throughout the year. A hemp ... annual net profit of $40 an ... nagement ten to thirteen tons ... been grown, netting $40 a ton. ... row the best quality of tobacco ... to the acre, and the present ... pound, an acre's yield is $150, ... an acre. But it must be taken ... hat the best grades of Philippine ... 85 cents a pound in Rotterdam ... pounds of tobacco have been ...



...is rate an acre would yield ... may seem a bit high to those ... often made on Cuban plantations ... known that Philippine leaf ... ion in Europe as the wrapper ... mercial product of the cocoanut ... y. Cocoanut trees can be ... dollars an acre. The trees ... n years, and continue for ... t ten years old, the trees are ... f ordinary care is used to keep ... rinkling black sand in the tree ... the crown thrust themselves ... an always be made to yield ... rrency each year. From seven ... can be grown on an acre. The ... tambion Island averaged $1,... The trees are forty-one years old ... from the well-managed ... rse do not apply to the ... pino farmers throughout the ...

...erican Exporters.

...t opportunities in the ... ...rican exporters and manufacturers ... point of least resistance ... facturers may extend their ... ent. This of itself should ... islands to any American ... hen one recalls the fact ... rth of goods imported ... ent, European manufacturers ...

...and are constantly increasing their total, while ... ...ing supplies but 1 per cent., and is having ... to hold its own. Then the Philippines ... offer an attractive field for our goods. Al... ...chants are everywhere throughout the archipelago, the leading importers are Americans who ... to handle American goods were more of ... to study the needs of the trade, yet ... are selling the Philippines $10,000,000 worth ... a year as against our $6,000,000. The American ... who will get in touch with a Manila ... and invite and act upon the suggestions of the ... will find excellent opportunities for selling his ... prices in the Philippines. The people ... buyers if they get what they want. A ... importer told me that he had constantly ... of California canners to put their goods ... and one-pound tins instead of the two- ...-pound sizes, as shown in the samples ... him. "The trade demands small tins," ... I could sell a great quantity of them. But ... attention to my suggestions, and I am or... ...prompt." It is the importer's constant prayer ... manufacturer should give heed to his ... Still he has learned that they will rarely ... "We would fall dead of surprise if we ... a letter from an exporter back in the ... that he was promptly complying with our ... said a Manila importer to me.

...ing.

...d for American goods is notably increas... ...the next decade the Philippines will prob... ...more rapidly than they have in their three ... Spanish occupancy. Over $41,000,000 will be ... railroad work alone. The construction of ... 100 miles of railway, part of it double-... block system, steel bridges and track of ... rail and ballast, will give to the people ...pines first-class modern railroads that will ...der and cheaper means of transportation to ... and well-populated districts now producing ..., rice, coffee, hemp, copra, cotton, corn, ...ages, lemons, limes, sweet and Irish pota... ...great variety of other products, and are ... almost unlimited development. Construc... ...ly begun. Fifty engineers are supervis... ...on about 400 miles of line on the islands ... and Panay. By May next, forty miles ... of these lines will be in operation. Four ... freight engines have already been ... the Baldwin Iron Works to Iloilo ... the roadbuilding. These lines are ... by the J. G. White Company and ... Banking Corporation. Three sur... ...are now completing the surveying ... of road on Luzon Island. The ...truction is under the supervision of ...ican and American engineers. The work ...nt test of the relative ability of the ... three countries, and the competi... ...to produce good results in rapid and ...tion. Filipino labor will be employed.

...roads.

...lines will be financed by the Speyer syndi... ...York and London, almost all of the $26,... ...lines having been raised in London. ...system will be divided into two districts. ...district, with Manila as a central point, the ... in different directions from that city, will ... more than 500 miles in length. The main ... to San Fernando, on the west coast of ... It will connect with steamship lines run... ...ports on the western and northern coast, ... famous Cagayan Valley, the richest region ..., and the one rendered accessible by ...navigable Cagayan River, where the high... ...are raised, to Pagbilao, a distance of ... There will be eleven branch lines of various ...ths from the main line to important ...agricultural districts, all connecting ...the city of Manila. The southern district ...ends to Legaspi, Tobaco and Lagonoy, a ...about 120 miles, and passes through the im... ...of Nueva Caceres. This portion of the ...large hemp districts producing the hemp ...the celebrated Manila rope is made. Both ... will be connected by well-equipped steamship ...s Pagbilao and Pasacao.

...ities.

...There will be extensive facilities for freight ...A double-track belt railroad will be built con... ...several lines. Port and city freight termi... ...docks, passenger and freight stations, ...ated at convenient points in the city.

...system, the old Manila and Dagupan Rail... ...comprising 120 miles, is now in opera... ...equipped with signals, and has rules and ...which are quite as extensive as may be ...on an American road. The policy of the ..., it is promised, will be to place on the ...cars and locomotives to carry the prod... ...country to market without delay, and to ...the public fairly to the end that the road ...in the prosperity of the people on its ...

...Agriculture.

...mining building there is notable activity in ...agricultural development. The Oriental ...Mining Company, operating on Masbate ...three gold dredgers costing $110,000 ...Mining and Development Com... ...a twenty-stamp mill; the Cogren Min... ...ordered a ten-stamp mill. The Phil... ...Company have received a first ship... ...engines and two and a half car ...machinery from Moline, Illinois.

...pines probably offer greater ad... ...than any other tropical or oriental country. The young man who does not dissipate or drink liquor, who is of cheery disposition and is able to stand the separation from home, friends, and accustomed associations, which is really the greatest hardship the Philippines now present, and whose physical temperament is not averse to the tropics, can, if endowed with a moderate degree of capital and patience, doubtless make more money in agriculture in the Philippines than he can in tropical agriculture in any other part of the world. The commercial representative and American manufacturer have a field here such as exists in no other Spanish-American or oriental country. The capitalist who will go into hardwood lumber, sugar, hemp, or tobacco, or who will build manufactories to supply the home demand, to say nothing of manufacturing for export has an opportunity that exists not elsewhere in the tropics. For the building of pioneer plants and electric transportation lines the Philippines are unsurpassed. In short the Philippines where floats the Stars and Stripes, now presents more favorable opportunities for the development of trade, for the investment of capital and for the engagement of enterprise, say the men who are investing many millions there, than do the countries of South America, Japan or China. The Americans who have already come to the Philippines are everywhere teaching the natives how to work and bringing the people of the Philippines to a better method of living.

One Man's Experience.

Recently I talked with George C. Sellner, publisher of the Manila Times and heavily interested in many other enterprises, regarding the future of the Philippines. Mr. Sellner was without capital when he came from Omaha to the islands in the period preceding civil administration. Today he is worth probably $250,000 entirely through his own efforts. "I believe the next ten years will probably witness greater industrial changes throughout the islands as a whole than have occurred in the entire three centuries of Spanish occupation," said Mr. Sellner. "Although the Philippines have but lately emerged from war and the famine and pestilence that were incident to war, yet most business men believe that a remarkable era of prosperity will speedily come when the railroads are completed. Large enterprises here are already thriving. The reason for this assured prosperity," continued Mr. Sellner, "is the fact that Uncle Sam is backing the Philippines. That's the best reason I can give, and I have noticed that the man who bets against the ability of Uncle Sam to make prosperity and to open new and fertile regions to boundless prosperity always gets left."

London Detective Work.

How Scotland Yard Finds Missing People.

From London Mail.

AWAY along the Embankment, close to the Houses of Parliament, is a big, business-like, red-brick building, the headquarters of those whose business it is to solve mysteries.

Scotland Yard is the home of thrilling occupations, and has many tasks undreamed-of by those who regard it merely as the directing office of the army of blue-coated London constables; and among those tasks is that of probing the mystery of lost persons—a mystery touched often by romance, often by tragedy, and occasionally surrounded by a black obscurity into which no human ingenuity can pierce. It is part of the work of Scotland Yard to endeavor to extract from the bewildering human continent of London those individuals who have suddenly walked off the track of human knowledge, who in ordinary speech with friends and acquaintances in one hour have in the next, for no reason and without a word, disappeared.

Some of these mysteries never have been solved and never will be solved, but they are astonishingly few compared to those which Scotland Yard unravels every week. Only one case here and there is heard of, because the work is in the ordinary routine of the Yard, and the force has no eye for romance, rigidly restricting itself to practical thoughts and practical work.

Stretched over twenty square miles of London, with its population of a nation, are the nervous tentacles of Scotland Yard, ever alert for the work, responding in a moment to an impulse from that center of intelligence—the red-brick, business-like building, on the Embankment. Frequently throughout day and night the agents of Scotland Yard are scouring London in the search for missing persons. The great organization spread for miles works like a machine.

To give an idea of the work, it will be best to take an instance of what happens in an individual case.

A prosperous, middle-aged civil servant living at Clapham is amazed and alarmed to find that his son, a bank clerk, aged 24, does not return home one night after business. He is a well-behaved young fellow, and has never before stayed away all night. In the morning his father hurries to the branch of the bank in Kensington, where his son is employed, and finds that he left at about 5:30 on the night before in quite his usual manner, giving no indication that he was not going straight home. From the time he left the bank door he has not been seen. His accounts are in perfect order; he was a young man on the way to promotion.

The bewildered father takes a cab to the nearest police station, and relates his story to the inspector in charge. "Oh, I daresay he'll be found in a couple of days," says the cheery inspector. "We'll get on to it at once. What is his description?"

Thereupon the father gives a description of his son, running, perhaps, something like this: Height, 5 feet 8 inches; fair hair, slight fair mustache, gray eyes, slim build; wearing silk hat, morning coat, dark-striped trousers and glace kid lace boats. The inspector enters this in a book, together with some details as to the disappearance. He hands the book to a policeman clerk and turns to give another word of reassurance to the father. Within a minute the latter hears the "tick—tick—tick" of a telegraph instrument in the hands of the policeman clerk. The description he has given is being telegraphed to every police station in the London area, and is also being sent to Scotland Yard. Thus within a few minutes the police depots from one end of the metropolis to the other are on the qui vive for the slim, fair-haired young man.

But the process has only just begun. As soon as the father has left the police station the inspector calls out from another room two "special inquiry officers," who are expert searchers for missing persons, and who have a wonderful knowledge of their district, with its doubtful resorts, low-class clubs, boarding-houses of shady character, and other places where lost people drift. They hear the details and they go out on their quest, starting first with inquiries at the hospitals within their reach in order to make sure that no accident has befallen the young man.

By the time they are in the street, headquarters at Scotland Yard have the matter in hand. At intervals throughout the day the private printing presses at the Yard produce a printed sheet with the latest confidential information on police matters, and this sheet is distributed hot from the press to every police station in London, and as there are three or four issues every day only an hour two elapses between each edition. As a result, by midday the description of the young man has been printed and is being distributed broadcast to the police. Every expedient is used to get it around quickly, and in the case of some of the isolated stations mounted men convey it from place to place.

As soon as the Gazette is received at a station the officer in charge sees the description and takes action. Every hour or two batches of constables are paraded before him previous to going out on duty in the streets. To each of these batches he reads aloud the description of the missing man, and every constable goes out to his work with a picture of the fair-haired, slim young man in his mind. Within twenty-four hours every member of the force has heard of that fair-haired young man and is looking out for him.

But perhaps there has entered the mind of Scotland Yard the idea that crime lies at the root of the mystery, that the young man has been murdered. If that thought comes to Scotland Yard another part of the great machine is set to work. The criminal investigation department is invited to lend its aid, and a detective inspector, with a little band of clever subordinates, sets to work independently of all that is being done in other directions. The young man's employers, his relatives, his friends, his acquaintances—every person he has been known to speak to during the past week is exhaustively questioned, and people against whom there may be some kind of shadowy suspicion are unobtrusively watched without cessation by careless young racing men, omnibus conductors, or city clerks, all of whom are really Scotland Yard detectives. And while the newspapers know nothing, the police force of London is humming with the search for that fair-haired young man.

Perhaps after two days the Scotland Yard squadron gets a clew, and uniting with the local special inquiry officers tracks the fair-haired young man to a shady lodging-house in North Kensington, where, half starved, dazed with the effects of drugs, he has been locked in a cellar for forty-eight hours. He had been by some plausible means lured to the house in question and plied with drink by well-dressed scoundrels, who believed he carried keys belonging to the bank. Finding he had not what they required, they had temporarily locked him up, with what ultimate object can only be guessed.

There are hundreds of simple cases which are solved in a matter of hours. It will be safe to say that the chances are ten to one in favor of Scotland Yard finding the whereabouts of a missing person within a week.

FRANK DILNOT.

FLUTE CORN THE LATEST EUPHEMISM.

A woman reports a new and clever name for a well-known and highly esteemed American dish:

An Englishman and his wife sat near me in a café on the avenue the day before yesterday. I knew they were English as soon as I saw his coat and her hair. Even if I had not seen these two unmistakably English things, I should have guessed their nationality from a name they gave to an American dish. The man was ordering luncheon.

"I don't see it on the bill of fare," he said to the waiter, "but bring me some flute corn if you have it."

"Flute corn?" repeated the waiter, in surprise.

"Yes," said the Englishman, "flute corn."

The waiter still hesitated.

"Why," went on the Englishman, "don't you have it? The sort of corn, you know, that one eats like playing the flute."

And as a delicate euphemism for corn on the cob I think "flute corn" can hardly be surpassed.—[Washington Post.

HOW BIRDS' NESTS ARE MADE ROUND.

The little, abandoned nest had fallen from the tree. The nature student lifted it from the frozen ground.

"How round it is," he said. "No cup rim could be rounder. Don't you wonder how the bird, with neither rule nor compass, can make her nest so round?

"Well, she does it easily. She builds the nest about her own breast, turning round and round in it, and its circular character comes spontaneously and inevitably.

"The circle is found everywhere in the buildings of the lower animals. The straight line, on the other hand, they can never achieve."

Plants for Arid Regions.

SIBERIA AND ASIA SEARCHED BY A UNITED STATES AGENT.

By a Special Contributor.

IN an interview with a Chicago Record-Herald correspondent, Secretary Wilson of the Agricultural Department, tells an interesting story of the researches of Prof. Niels E. Hansen's search for plants that will grow in the arid regions of this country.

"We have failed to make plants that need moisture grow in the dry regions," said Secretary Wilson, "and, if we conquer the desert; if we get the most there is out of the arid and semi-arid regions, we've got to find plants that will endure the severe winters; that will grow in dry ground and pay the farmers a profit. That's the problem before us.

"Up in the middle of Northern Asia, which is called 'The Roof of the World,' the people have been successfully cultivating many plants under similar conditions and in similar soil. So I sent Prof. Hansen of the University of South Dakota over to hunt for such as are suitable for our semi-arid belt and will rotate with durum wheat all the way from the 'Panhandle" to Alaska. He has been three times in Russia and twice in Siberia. His first trip was made in 1894 for study. The Department of Agriculture sent him over in 1897 on a plant-hunting expedition, and he brought back some very important samples. I sent him again this year and he has just returned with three kinds of alfalfa—two that will grow in dry soil with light rainfall and intense cold, and one that will grow in the woods. They are entirely new varieties, but have been grown on the cold, dry steppes of Northern Asia for centuries. They have a yellow flower, while our alfalfa has a blue flower. Prof. Hansen will take the seeds out to South Dakota, plant them and cultivate them so as to get the largest possible yield, and then we will distribute seed among the farmers of the arid belt to use as a complement to wheat, as a rotating crop, and we hope they will do the business and enable the people of the dry belt to make a crop every year.

"In addition to this hardy alfalfa," continued Secretary Wilson, "he brought back several new species of clover, with which the natives of Northern Siberia fatten their stock and make hay. It grows in the coldest regions in a short summer, with very little rainfall, and we hope that it will do as well on this side of the world under similar conditions.

"Congress has passed an alcohol law," continued the secretary, "in anticipation of the time when our people will have to go to the fields for light and power, and it was up to the Agricultural Department to provide them with the best plants in existence to make alcohol from. Prof. Hansen was on the lookout for such things also. He investigated the alcohol business in the countries he visited and brought home seventeen barrels of what are called 'alcohol potatoes,' which will grow in dry ground and turn out 500 or 600 bushels to the acre. They are full of alcohol, and are also very valuable for fattening stock, but they have a coarse fiber and are not delicate enough for table use. We expect to introduce those potatoes among the farmers of the United States, and make 500 gallons of alcohol an acre from them. The potatoes are now on their way from New York, and as soon as they arrive we propose to distribute them among the experiment stations throughout the United States to be planted next spring.

"Prof. Hansen brought back several other interesting and valuable plants," said the Secretary, "but these are the things I sent him for, and he brought them. Hansen is a man who does things. He is an intelligent, intrepid fellow, full of resources, and nothing stops him. When he sees anything of value he knows it, and when he goes after anything he gets it. Up at Tomsk, in Eastern Siberia, he was unable to find any clover seed, so he went out and bought a load of hay in the market and hired men to pick the seed out of it.

"Prof. Hansen was born in 1866 near the little town of Ribe, Denmark, where his grandfather held the same office for fifty-three years, and the King decorated him with the order of the 'Dannebrog' in recognition of his services. Hansen's father was an artist, who came over to this country with his family and settled in Des Moines in 1876. When he was a boy 15 years old Hansen got a place under Representative Hull, who was then Secretary of State for Iowa, and saved enough money to take him through the Agricultural College at Ames, where he graduated in 1887. He intended to be an editor, but, after hearing Prof. Budd lecture two or three times, he decided to be a horticulturist, and he has done more important original work in that line than any man out West except Burbank. He has been professor of horticulture in the South Dakota Agricultural School at Brookings for eleven years."

Prof. Hansen tells an interesting story of his experience. He says that during his first exploration, nine years ago, he followed the trail of Alexander the Great into the center of Asia and found that alfalfa had held up that part of the world from time immemorial, under conditions similar to those that exist in the semi-arid regions of the United States.

"Hence it was most important to us," he said, "and I wanted to get seed from as far North as possible. From Tashkent, the capital of Turkestan, I began an overland journey of 2000 miles, 1300 miles in wagon and 700 miles in a sleigh, following alfalfa to its northern limits. I got five car loads of seed, sent them home to the department, and they were distributed over the arid and semi-arid regions to help in dry-farming. I intended to continue the investigation, seeking for the hardy legumes of Central and Northern Asia, but the Japanese war came on and I had to return home. After the war I started out again this year, and went up into Lapland, and through Northern Sweden, tracing red clover to its northern limits and picking up some valuable short-season barleys. Then I went over into Finland and across Russia to Siberia, taking up the trail where I had dropped it on my previous visit.

"I found the northern limit of clover and alfalfa marked by an irregular line crossing Siberia east and west and varying from the 62nd to the 65th degree of latitude. As I went north I discovered that the blue flower alfalfa was replaced by a yellow flower alfalfa at a certain latitude. It is a pure native plant and the chief fodder for cattle in that region. I found several new species of clover as far north as the 50th degree of latitude, growing profitably on the cold, dry steppes, where the thermometer runs down to 40 degrees below zero. The seed is very scarce, but I brought home enough for a fair test.

"Nobody can say that it will succeed," said Prof. Hansen in reply to a question, "but we believe it is just the thing for the cold, dry regions of our northwestern wheat-growing region, and that it will prove a profitable crop to alternate with durum wheat. It will endure any degree of cold; it will flourish with the minimum rainfall of that region, and the soil of our northern wheat belt is very similar to that which it is accustomed to in its native country. We are going to extend the alfalfa belt as far north as we can, and we hope that these seeds will prove all that we expect of them. But there is no use in expecting too much. I would not risk my reputation on any positive predictions; I can only say that we confidently hope that we have found the right thing.

Neatly Done.

TELLING HOW BARNEY DOOLAN SERVED THE LATITAT.

By a Special Contributor.

ONE cold winter's night, away back in "Ould Ireland," a merry group of "the boys" sat drinking their beer and telling stories around the big turf fire in the kitchen of Larry Donlon's public house.

The wind was whistling through the poplars out in the haggard, and the rain went pit-a-pat against the windows that looked out on the Ballaghadereen road. It was a fearful night for any creature to be out; and many a time did the group at the fire exclaim, when the wind howled stronger than before, and the rain beat harder on the windows: "God help the poor this night!"

Just then a knock was heard at the door, and before any one could stir from his seat, the dripping latch was raised and a stranger entered the kitchen. Immediately, every one pulled his seat out from the fire and made room for the new comer at the open hearth.

"Glory be to God!" says Jimmy Kelleher. "It's a woeful night for any Christian to be out in."

"Begorra, yer right," said the stranger, "but what the divil can one do whin he has to?"

"It would be a nice business that would make me lave the fire tonight," says Kelleher.

"Me too," says Barney Doolan, who was cosily ensconsed in the warmest corner of the hearth.

"Well," said the stranger, "I am a process sarver, and I'm afther ould Jones the Jay Pay, fur th' last four weeks, and if I can't sarve a latitat an him before 12 o'clock tomorra, I'll lose me situashun as process sarver as shure as there's cotton in Cork."

"Have a dhrink, young fella, and furgit your process fur awhile," says Barney Doolan.

"Begorra, I wished I could," said the boy; "but me situashun is in imminint danger and I must be goin'."

"Don't be a fool!" says Doolan; "sit down and make yerself at home. If I couldn't sarve that process an ould Jones before 12 o'clock tomorra, I'd be ashamed to tell me naybors about it."

"Come!" says Kelleher. "Me Bould Barney, I'll bet you three fat turkeys that ye can't sarve it yerself between now and New Year's Day, and ye have three days to do it."

"To make it more intherestin', I'll bet I'll sarve it before 10 o'clock tomorra," says Barney.

"Done," says Kelleher, "and I'll stand th' dhrinks fur luck."

"Hurry up with the beer, ould man Donlon, fur I must be goin'," says Doolan.

Finishing his beer, Barney put the latitat in the inside pocket of his frieze coat. Buttoning the collar closer around his neck, he ran to the door, and closing it after him, he was soon out in the darkness of the night.

"Be me sowl," says Joe Flynn, "Kelleher, me boy, yer turkeys are in danger."

"No fear," says the latter. "Barney can't sarve that process between now and Tibb's Eve."

"Don't be too shure of that," says old man Donlon; "Barney is a cute gossoon, and ye never can tell what he is up to nixt."

In the meantime Barney Doolan was hitting the road at a good pace toward the castle of the Back of the Hill, where Lord Glengarry lived. "Alsy money," says Barney to himself, as he sidestepped a rut in the lane and picked his steps between the pools of water.

He soon reached the castle and headed for the coachman's quarters. When he knocked at the door of the harness room, his friend Tim Hinnessy, the coachman, let him in.

"What in the name of all that's good has ye out a night like this without an overcoat?" says Hinnessy.

"Begorra, me bhoy," says Barney, "whin ye were a coortin' boy yerself, it would be a purty bad night that would keep you in."

"Sit down at the fire and dry your duds," says the coachman.

"I thank you kindly," says Barney, "but I must be goin' agin. I have very important business to attend to in the mornin', but if you lind me yer [illegible] much obliged to you."

"Begorra, I'll be glad to," says Hinnessy, "whin ye are," says he, taking the livery coat from the wall and handing it to Doolan.

Wrapped to his ear tips in the livery coat, he was soon again on the road.

This time he wended his way toward Ballaghadereen, where Mr. Jones the J. P. lived.

He reached the outskirts of the town at 2 o'clock, and put up for the night at a way-house by a widow woman named Malone.

Before the sun was well up from behind the top of old Slieve Ban Mountains, Doolan was forming his plan of campaign for the day.

He went down to breakfast at about 7:30 and had a plate of porridge, two eggs and a pot of tea.

When the porridge was served on the table, Barney tasted it, smelled it, and turned up his nose in the air, demanding of the widow what right she had to sarve a dacint man with such stuff. This he did very well till the eggs came. Barney broke one of them, and there was a chicken in it, and as it was Friday he would not want to break the fast. However, when the pot of tea came the climax was reached.

Barney took the teapot in his hand to pour out a cup of tea, and instantly dropped it with a howl of pain, for that he was scalded to death. One of the policemen in the room laughed at his discomfiture, and Barney made a pass at him, knocking the tea service on the floor. The widow ran to the door, shouting "Police!" at the top of her voice, and in less time than it takes to tell it, my brave Doolan was being marched away between two strapping constabulary men to the residence of Mr. Jones, J. P.

Old Jones was just after having his breakfast when the "peelers" arrived with Barney.

"What's the charge?" says Mr. Jones. The two policemen stood at attention and delivered the following oration on Barney:

"May it plase the coort, and yer worship, we found the prisoner with breakin' the pace av the peace on King Edwurd th' Sivinth, and th' crockery of the widdy Malone, a dacint woman, livin' in the town of Tubernamuck, the township of Ballaghadereen, in the county av Mayo, Ireland, Europe."

Mr. Jones looked over his glasses at Barney and in a solemn tone of voice: "What has the prisoner to say before I pass the sintince av this court?"

"Yer wurship," says Doolan, "I've nothin' to say, only that I am th' coachman of yer frind Lord Glengarry of the Back of the Hill, and was chated out of me money fast be the Widdy Malone."

"Now, how can I tell that ye ar spakin' the truth?" says the J. P. "Have ye got any papers about ye to prove yer assarshuns?"

"Yis, I have," says Barney, putting his hand in his pocket and presenting the latitat to old Jones, who looked around to the pair of amazed "peelers," he said: "Boys, this ness this sarvice, and as ye brought me here I will guard me out of town."

That is how Barney Doolan served the latitat and got the turkeys for his New Year's Day dinner.

T. P.

REMARKABLE PIGMY RELIC

"Marvelous little human head with hair and beard and eyelashes turning gray, from Central Mexico," reads the card from Chavoa; nothing like it has ever been seen before."

So ran the description of Lot 237a in a sale of curiosities at the auction-rooms of Mr. Stevens, King street yesterday.

The "marvelous little human head," framed in a crystal in a glass case, was a center of attraction. The large crowd of collectors in the saleroom, more than casual visitors, gazed at this trophy of the past with mingled curiosity and admiration.

It is about the size of a large walnut, perfect and complete in every detail. The head is covered with thick black hair, while the moustache is streaked and shot with iron gray. The skin, of course, is wrinkled; but the absolutely perfect proportion of features are as striking as they are weird and unusual.

The head—is is said to be the only one of its kind in existence—was purchased by a curio hunter from an old Mexican ranchman, who declared that it had been in his family for generations.

The discoverer suggests that it is a relic of a race of pigmies, who inhabited the country known as Mexico before Montezuma was conquered by the soldiers of Cortes.

The head differs from the "shrunken heads" which are valued at from £20 to £50 apiece, and are comparatively common. In the case of a "shrunken head," the bones have been removed, and the skin dried; but the result is not nearly so natural in effect in its resemblance to the human.

Bidding for this curious specimen was brisk, but was withdrawn at £120. The reserve price was £150.—[London Express.

THE INQUISITIVE CHILD.

She was reading a paper before the Mothers' Guild.

"And here I will insert," she said, "[illegible] tions of the sort my little boy asks me every day before he falls asleep.

"'Why does Santa Claus give children [illegible] there ain't any ice?

"'When I drink water, why don't it run out of my legs?

"'Is it his very best medicine that they put in them big green and blue bottles?'

"'Why is it I breathe out smoke when I smoke not when I'm warm?

"'Who cooked dinner when all the little boys?'"

The Face on the Fan.

MRS. FENTON TOOK A SUMMER TRIP TO EUROPE.

By a Special Contributor.

FENTON was proud of her fan. She was an heirloom, and had come down through many generations; in fact, had had with the women of her family for nearly years.

of the accordion-plaited variety and was separate sections; the body was of fine, wonderfully hand-painted with arabesque colors which time had pleasingly mellowed the top ran a succession of graceful very alternate one being taller than its each tastefully fashioned in old fretted intervals, across the face of the fan, vellum oval medallions of thin ivory, circles; most of these were minutely with flowers and cupids; but the medallion the fan was open, exactly occupied by ned the portrait, in miniature style, of uty whose coiffure and costume—in keeping late of the fan's original period—conformed of the Elizabethan era. It was a picture y, and great interest as an antique ex ting spokes of the fan handle were wonderful workmanship, delicately enc iful designs in solid gold.

face was the thing. Whose portrait was y miniature executed with so fine an art as fond of telling about it, and three-fi ide as possessor of the fan was due the original of the portrait had been bera. In the reign of the much-married England, this ancestor had received t token from a Frenchman of rank, distinguished art of Francis the First, and who was After the accession of Elizabeth the be woman, thus bereaved by the cruel fort gh still a lovely figure in modish life ubject of her Queen, had resolved to memory of her gallant Gallic hero and that Virgin monarch who graced the She kept her vow. Going to the grave bathed the fan, in life her constant comp rite niece, from whom after many vicis scended to the American branch of th sent personified by the twentieth centu

ll of the fashionable order, Mrs. Fento ounced likes and dislikes among the wo ntance in the "smart" set. Her pet av was Mrs. Jack Delmege. The latter woman, a recent accession to New Yor m her husband had met abroad and had a complete stranger to the native Jack Delmege was regarded in society as and so when he went off and married so side themselves, he came in for a good at the hands—or the tongues—of the known him all their lives.

dy knows who she is," Mrs. Fenton was saying, in her capacity of chief supe "Nobody knows who she is—and, for th at, she might be anybody."

from all this general disapproval of Mr there was, in the heart of Mrs. Fenton, animus against the fair invader. Everybo liar with the miniature on the fan that things which caused comment after Mrs. was the obvious, almost miraculous resem her and Mrs. Fenton's ancestor.

the irony of fate, Lily, that the woman t in the world is the picture of the ances ," said Mary Manice to Mrs. Fenton wh thought she was concealing adroitly, but fectly obvious to her victim.

's nothing in it," retorted Mrs. Fenton the hidden barb in the remark. "It's j little coincidences one can't explain. know it's not a family resemblance; ancestors were scarce commodities with M 's people—whoever they were, anyway." y had mustered in force at the Metropoli , for it was not a Wagnerian night, an sequently less annoyance to be encount part" occupants of boxes in having their e conversation drowned by the music. A of diamonds and bare shoulders made Mi ot conspicuous amidst much competition grace, Mrs. Fenton herself wielded with the famous fan. Mrs. Delmege—for th wed hostility, but merely an armed peace, vals—sat in the box.

women, the whole evening, had been s ating, at every available opportunity, al position, and exchanging shots in occasi of outposts. There was a sultry atmosp , ominous of electric disturbances. ley Humber, Mrs. Delmege's attaché, wa married woman's unmarried young man, a premium in his professional capaci ying the situation, which he thoroughly It was due to him that the discussion "smart" fad had been started, with the on his part of precipitating a possible the women would make a point of disagre to me," said Mrs. Fenton, "that wom e no object on earth but the gratific al vanity."

...din', but if you find me yer ... ed to you."

I'll be glad to," says Hinne... e, taking the livery coat from the ... anding it to Doolan.

to his ear tips in the livery coat, h... on the road.

he wended his way toward the ... where Mr. Jones the J. P., lived.

d the outskirts of the town ... put up for the night at a ... woman named Malone.

sun was well up from behind ... Slieve Ban Mountains, Doolan ... plan of campaign for the coming ... own to breakfast at about 7:30, ... rridge, two eggs and a pot of ... porridge was served on the plate ... d it, smelled it, and turned up ... nding of the widow what right ... t man with such stuff. That ... ggs came. Barney broke one ... chicken in it, and as it was ... break the fast. However, when ... climax was reached.

k the teapot in his hand to ... ntly dropped it with a howl of ... calded to death. One of the ... thed at his discomfiture, and Barney ... knocking the tea service over ... n to the door, shouting "Police! ... er voice, and in less time than ... ave Doolan was being marched ... apping constabulary men toward ... Jones, J. P.

was just after having his ... eelers" arrived with Barney.

charge?" says Mr. Jones. ... d at attention and delivered ... Barney:

se the coort, and yer wurship, ... ith breakin' the pace av ... th' Sivinth, and th' crockery ... a dacint woman, livin' in th' ... the township of Ballaghaderr... o, Ireland, Europe."

oked over his glasses at Barney ... ne of voice: "What has the ... ass the sintince av this coort ... ," says Doolan. "I've nothin' ... oachman of yer frind Lord ... e Hill, and was chated out av ... ddy Malone."

an I tell that ye ar spakin' ... "Have ye got any papers as ... sarshung?"

says Barney, putting his ... enting the latitat to old Jones. ... air of amazed "peelers," he ... e, and as ye brought me ... f town."

Barney Doolan served the latitat ... his New Year's Day dinner.

T. P. H...

ARKABLE PIGMY RELIC.

...tle human head with beard ... gray, from Central Mexico, ... thing like it has ever been ...

...scription of Lot 237a in a ... uction-rooms of Mr. Stevens ...

...a little human head," fixed ... case, was a center of much ... of collectors in the salesroom ...ors, gazed at this trophy from ...riosity and admiration. ... size of a large walnut, perfect ... very detail. The head is crowned ... while the moustache is ... ray. The skin, of course, is ... absolutely perfect proportions ...iking as they are weird and ... said to be the only one of ... purchased by a curio hunter ...eman, who declared that it ... generations.

suggests that it is a relic of ...habited the country hundreds ... was conquered by the ...

...s from the "shrunken heads" ...m £20 to £50 apiece, and ...amon. In the case of a ... have been removed, and the ...ult is not nearly so natural ...lance to the human. ... curious specimen was brought ... £120. The reserve price was ...

INQUISITIVE CHILD.

...a paper before the Mothers' ... insert," she said, "half a dozen ...y little boy asks me every night ...

...ta Claus give children stones ...?

water, why don't it run down ...

best medicine that the doctors ... and blue bottles?

athe out smoke when I'm ...i?

dinner when all the ...

The Face on the Fan.

MRS. FENTON TOOK A SUDDEN TRIP TO EUROPE.

By a Special Contributor.

MRS. FENTON was proud of her fan. She said it was an heirloom, and had come down to her through many generations; in fact, had had association with the women of her family for nearly five years.

It was of the accordion-plaited variety and was not in separate sections; the body was of fine, pliable vellum, delicately hand-painted with arabesque designs in faded colors which time had pleasingly mellowed; while at the top ran a succession of graceful metal spikes, every alternate one being taller than its neighbor, each tastefully fashioned in old fretted gold; and at intervals, across the face of the fan, were set small vellum oval medallions of thin ivory, with gold circles; most of these were minutely handpainted with flowers and cupids; but the medallion which the fan was open, exactly occupied its center, showed the portrait, in miniature style, of a ravishingly whose coiffure and costume—in keeping with those of the fan's original period—conformed to the fashion of the Elizabethan era. It was a picture of rare and great interest as an antique example. The long spokes of the fan handle were fretted with wonderful workmanship, delicately encrusted with gold designs in solid gold.

But the face was the thing. Whose portrait was it—a miniature executed with so fine an art? Mrs. Fenton was fond of telling about it, and three-fourths of her pride as possessor of the fan was due to the fact that the original of the portrait had been an ancestress. In the reign of the much-married Eighth Henry of England, this ancestor had received the fan as a present from a Frenchman of rank, distinguished at the court of Francis the First, and who was killed in battle. After the accession of Elizabeth the beautiful Queen, this bereaved by the cruel fortune of war, still a lovely figure in modish life and a favorite subject of her Queen, had resolved to remain in memory of her gallant Gallic hero and in emulation of that Virgin monarch who graced the English throne. She kept her vow. Going to the grave a maid, she carried the fan, in life her constant companion, to her niece, from whom after many vicissitudes it descended to the American branch of the family, and was at present personified by the twentieth century Mrs. Fenton.

Full of the fashionable order, Mrs. Fenton had pronounced likes and dislikes among the women of her acquaintance in the "smart" set. Her pet aversion, it was Mrs. Jack Delmege. The latter was an American woman, a recent accession to New York society, her husband had met abroad and had introduced to a complete stranger to the native grandes of which Jack Delmege was regarded in society as rather a catch, and so when he went off and married somebody who made themselves, he came in for a good deal of roasting at the hands—or the tongues—of the women who knows him all their lives.

"Nobody knows who she is," Mrs. Fenton was in the habit of saying, in her capacity of chief supercilious critic, "nobody knows who she is—and, for the matter of that, she might be anybody."

Apart from all this general disapproval of Mrs. Jack Delmege there was, in the heart of Mrs. Fenton, a particular reason against the fair invader. Everybody was struck with the miniature on the fan that one of the many things which caused comment after Mrs. Jack's arrival was the obvious, almost miraculous resemblance between her and Mrs. Fenton's ancestor.

"It is a irony of fate, Lily, that the woman you detest in the world is the picture of the ancestor you adore," said Mary Manice to Mrs. Fenton with malice. She thought she was concealing adroitly, but which was perfectly obvious to her victim.

"There's nothing in it," retorted Mrs. Fenton, airily concealing the hidden barb in the remark. "It's just one of those little coincidences one can't explain. And at any rate I know it's not a family resemblance; for I know portraits were scarce commodities with Mrs. Jack Delmege's people—whoever they were, anyway."

The house had mustered in force at the Metropolitan Opera House, for it was not a Wagnerian night, and there was especially less annoyance to be encountered by the fair occupants of boxes in having their epigrammatic conversation drowned by the music. A brilliant display of diamonds and bare shoulders made Mrs. Fenton conspicuous amidst much competition. With a smile, Mrs. Fenton herself wielded with jewelled hand her famous fan. Mrs. Delmege—for there was no hostility, but merely an armed peace, between them—sat in the box.

The latter, the whole evening, had been stealthily observing, at every available opportunity, along the line of vision, and exchanging shots in occasional affairs of repartee. There was a sultry atmosphere in the vicinity of electric disturbances.

Mr. Charley Humber, Mrs. Delmege's attaché, was every fashionable woman's unmarried young man, and always a premium in his professional capacity. He saw the situation, which he thoroughly understood, was due to him that the discussion of a certain topic had been started, with the ulterior object of precipitating a possible row. He resolved he would make a point of disagreeing.

"I hate him," said Mrs. Fenton, "that women who have no object on earth but the gratification of their vanity."

"You allow nothing for art, Mrs. Fenton," said Charley Humber.

"It's a shame to ignore the artistic temperament," Mrs. Delmege put in. "It's quite overmastering in some people."

"When women of society go in for posing as models to artists, it's a question of vanity pure and simple," insisted the owner of the fan. "The 'artistic temperament' has become a most convenient excuse for all sorts of things."

"A thing of beauty is a joy forever," said Mrs. Delmege, "and think of all the beauty time would efface if art did not preserve or crystallize it."

"I confess we could forgive art for failing to 'crystallize' a good many things it takes the unnecessary trouble to preserve." As Mrs. Fenton spoke she toyed superciliously with her fan. The other woman noted the performance and took her cue from it.

"My dear Mrs. Fenton, that fan of yours is a case in point. The Elizabethan charmer whose picture is painted on it would have faded for ever if the artist had not immortalized her for us. Because she has had no successors."

Mrs. Fenton almost flushed at this thrust. "I admit," she said, "that my ancestor had a legitimate excuse in posing for an artist. If as much could be urged for our society idlers one might regard their freaks more indulgently. But, as you say, the women of those days have had no successors."

Charley Humber took a hand.

"You forget, Mrs. Fenton, that there is a vast difference in models. Artists constantly complain, when engaged on some idealistic piece of work in which the female form divine is the principal motive, that they cannot catch the proper inspiration from mere professional models. Something is lacking. Even physical perfection won't fill the bill. But they say that if they can obtain a non-professional model with the true temperament they achieve magical results."

"Very interesting, I'm sure. Then this fad we're talking about is a praiseworthy effort on the part of certain society women to 'elevate' art? How self-sacrificing some of us can be in our own interests!"

"Slightly paradoxical, Mrs. Fenton," said Charley Humber. "But your sex is partial to paradox. Still, you've got it right, for, to be a bit paradoxical myself, I may tell you that a number of our society women have actually decided to work very hard in their leisure time in the interests of art."

"Posing as models?"

"Yes. And as Mrs. Delmege is too modest to sound her own praises, I must announce for her that she is one of the most earnest workers in the worthy cause. I'm seriously thinking of sounding her as a missionary to convert you."

"You'd better not," said Mrs. Fenton, rising in the middle of an aria to leave the box, on the pretext that she was due at a ball. "I might take it into my head to eat your missionary. Never trust savages who haven't the artistic temperament."

"No use going after her now," Mrs. Delmege observed some five minutes later, when she discovered that her rival had forgotten her fan.

"I'll leave it at the house tomorrow," said Charley Humber. And then he suggested supper at Delmonico's.

While he was placing Mrs. Delmege's opera cloak about her shoulders she, fondling the fan, murmured absently:

"La Traviata—'the lost one.'"

A week after the night at the opera this paragraph in "The Smart Swathe" was read with enjoyment by society:

"The blinds are drawn down in all the windows at Mrs. 'Fan' Fenton's, and among a certain group who were first in the secret the real reason for her sudden departure for Europe, with the intention of making a prolonged stay, occasioned some sardonic smiles.

"Mrs. Fenton, Mrs. Jack and Charley Humber occupied the Fenton box at the Metropolitan on the great 'Traviata' night last week. The subtle Charley undertook to promote trouble between the two women by starting a conversational controversy, and admirably succeeded. Mrs. Fenton left early in a caustic mood and Charley and Mrs. Jack were later seen supping at Del's. Many people there noticed that Mrs. Jack had the Fenton fan with her, and also that she and Charley were having a gay good time at their table. Now the murder is out. Mrs. Jack had confided to Charley—of course under the seal of solemn secrecy, which accounts for the facts becoming common property—that she, Mrs. Jack, used to supplement her income during her maiden days in London by posing for portraits and figures of Louis Quinze and all sorts of other grandes dames for a famous London firm of dealers in antiques. These portraits were used upon vases, fans, and various articles of rare bijouterie manufactured by the firm and sold to American exiles and others for enormous prices as mediaeval relics. They were all costly and beautiful objects, but none the less were they 'fakes.' The rest may be imagined. Nor does the 'mystery' of Mrs. Jack's wonderful likeness to the Elizabethan 'ancestor' need further unravelling. It has come out that the gayest moment during the gay supper at Del's was when Mrs. Jack put the final nail in her rival's coffin by showing Charley, hidden away in an unobstrusive corner near the handle, the name—as dealers, of course, not as manufacturers—of the London firm referred to. Next day she actually showed him irrefutable documentary data—her personal correspondence with the firm—as well as the original water color duplicate design of the fan, which, having rapturously admired, she surreptiously abstracted from the atelier at the time she posed for the miniature."

THOMAS DONNELLY.

[Copyright 1906, by Central News and Press Exchange.]

To Drain Zuider Zee.

IMMENSE PROPOSITION BEING CONSIDERED BY HOLLAND.

By a Special Contributor.

AFTER many years' discussion, the proposed drainage of the Zuider Zee appears likely of realization. The Hague correspondent of the Chicago News says that in the opening speech to the States-General, Queen Wilhelmina mentioned the plans of the present ministry for the draining and reclaiming of the Zuider Zee, either in part, or, if sufficient funds could be voted for it, as a whole. To most people this came as a great surprise, as it was not known that the government was seriously considering the problem, although it has been repeatedly cropping up in the press for the last fifty years or more. By most people it was considered such a herculean task and the sum of money to be expended was considered so extravagantly great that it was thought to be out of the question, at least for the present. Now, suddenly, the Queen's words have brought the remote possibility much closer. The present Minister of Waterways, Mr. Kraus, who is known as an eminent engineer, who has executed many difficult works both at home and abroad, and who was last year employed by the Chilean government to build the new harbor of Valparaiso, is certainly not the man to be daunted by the difficulties of a great work, and it may, with the fullest confidence be intrusted to his care.

As the ministerial project has not yet reached Parliament nothing is definitely known as to the plans, but in answer to a question put in Parliament the Minister has stated that most probably a beginning would be made by reclaiming a small portion at first, although he could say nothing for certain until the question had been more fully studied.

In connection with this reply an address has now been presented to the Minister by the Zuider Zee Society which has made the study of this problem its especial care for many years. This society strongly urges the whole work to be undertaken without delay as of the greatest national importance. It advises the state to acquire the necessary grounds on the island of Wieringen and build a strong dam across the narrows with great sluice works. The society places all the material gathered by it during many years at the ministerial disposition for the framing of the law and emphasizes the great advantages to be derived from such a large acquisition of territory. It is certain that this cannot be overestimated, and whatever the cost, which will be many millions, the return will be so much greater that within a comparatively short time the outlay will be covered. Besides this work will be provided for thousands of people during a period of many years.

In this way Holland can expand and provide room for its excess population. The grandeur of the scheme must appeal to the popular mind, and it is not to be doubted but that every one will far more readily vote a large sum of money for the peaceful acquisition of land at home than for conquests abroad.

The objection often made against the scheme is that the Zuider Zee fisher folk will thereby lose their means of making a living; but the fish industry has been diminishing from year to year, chiefly because of the ruthless use of a kind of fishing net that scrapes the sea bottom and so destroys all small fish and spawn. But apart from this the advantage of the few ought not to stand in the way of the good of the many, and there is no doubt but that the next generation will have accommodated itself to its new surroundings and become agricultural. After all, in the whole course of civilization, the agricultural stage, as a higher one, follows the hunting and fishing stage.

Looking at the map of Holland, it will be seen what a large province will be added by the draining of the whole of the Zuider Zee. If the suggestion of the Zuider Zee society is acted upon the sea would be closed on the north by an enormous dam from North Holland over the island of Wieringen and along the shallows and sand banks of the coast of Friesland. In the middle of this land a small lake would be left, in all probability where the ancient Lake Flavo used to be in Roman times. The canalization of the existing rivers which now flow into the Zuider Zee would no doubt necessitate a revolution in the whole drainage and defensive inundation system of the northern provinces. Of course, it cannot yet be said what course will be chosen, whether it will be undertaken as a whole or whether the reclaiming will be proceeded with gradually.

The matter is of archaeological interest also, for who knows what find will be made on the bed of the present sea, which by recurring inundation from the tenth to the fifteenth centuries buried many flourishing townships, abbeys and castles beneath its waves.

MYSTERIOUS GLASS BALLS.

According to a foreign correspondent of the Geological Survey at Washington, among the most interesting features of the small island of Billiton, between Sumatra and Borneo, an island long famous for its rich tin mines, controlled by the Dutch government are the "glass balls of Billiton," found among the tin ore deposits.

These natural glass balls are round with grooved surfaces. Similar phenomena are occasionally found in Borneo and Java, as well as in Australia. The correspondent quoted thinks they cannot be artificial, and there are no volcanoes near enough to support the theory that they are volcanic bombs. Besides, it is claimed, the glassy rocks produced by the nearest volcanoes are quite different in their nature from the material of the balls. It is suspected that the mysterious objects were ejected ages ago from the volcanoes of the moon and afterward fell upon the earth.—London Press.

Handmaid to Fortune.

How Kind Circumstance Helped True Love.

By a Special Contributor.

MAY ALLYN stepped from the elevator with a bit of lace in her hand, and walked through the rotunda, looking to right and left among the massive pillars that were both emphasized and screened by the drooping palms. There were few persons in sight, a semi-invalid or two lounging about, an old gentleman reading a newspaper, and now and then a sightseer, with upturned face and curious eyes. Most of the guests were over on the beach, for it was the bathing hour; a few were up the lake, boating or fishing, and a few others out on the ocean pier or wandering among the many trails. May went nearly across the rotunda before she found the object of her search, a woman in a retired corner reading a novel.

"Here you are, mamma," she exclaimed rebukingly; "and reading that novel, as I might have expected! Don't you know the characters in it would stay exactly where you leave them if you should close the book for a few hours, and this glorious weather outside is something of the present. But see here," holding up the lace for inspection; "do you think this will do?"

"For what?"

"Oh, you know, mamma. I'm to be Betty, the maid, in the play we're getting up, and am to have the white badge of servitude on my head and wear a white apron and carry around a broom or something. I've told it all over before, only your head's in that book. Do, please, shut it up."

The older woman did so, with a sigh, and took the bit of fleecy lace between her fingers.

"No, it won't do at all, May," she decided instantly, a ripple of amusement breaking the dreamy quietness of her face. "It wouldn't be appropriate."

"But why, mamma?" with an air of disappointment. "It is so pretty."

"Yes, and costly. Child, child, child, don't you know the bit oflace is worth as much as Betty, the maid, could earn in ten years? You must have something cheap to be in character."

"I don't believe I have anything."

"No, I suppose not. You will have to try at one of the stores. You will need——". Mrs. Allyn's gaze went inquiringly about the rotunda until they found one of the hotel maids dusting a plant. She waited until she caught the girl's eye, then raised a finger.

"I beg your pardon, my dear," she said as the girl approached, "but my daughter here is to be in the church benefit, and will have to wear a costume something like yours. Would you mind my looking at your pretty lace cap a moment?"

The girl removed it with a pleasant look.

"This is exactly what you want, May," went on Mrs. Allyn, holding it up critically. "You——"

But May had snatched the little cap from the upraised fingers and placed it upon her own fluffy brown hair.

"Now let me have yor apron a minute, please," she cried merrily. "Thank you," as the girl complied and fastened the apron to her waist with deft fingers. "And now the dusting brush. There, mamma, how will this do?" with a flourish of the brush and a sweeping courtesy.

The girl laughed, and even Mrs. Allyn smiled indulgently as May danced away toward the middle of the rotunda, flirting the brush indiscriminately over jardinieres and palm leaves as she passed. Soon pillars and palms intervened, and concealed her from their view.

Count l'Ortegan and a young American sculptor were just entering the rotunda. They had known each other in Paris, and met again on the steamer, coming over, and now they had come south together, not because they had much in common, but because they were acquainted and all the people around were strangers.

May did not notice them until they stopped beside her with exclamations of astonishment and pleasure.

"Mademoiselle Allyn, ees it possible!" cried the Count rapturously. "Eet is in Paris that you vanish this three month, and we nevaire know to where. Some say to Ital-ee, and some that you fly back to heaven where they keep ze angels. But eet is heaven that you make anywhere. Now I know why the place here seem so beautiful—eet is the angel."

May laughed and gave him her hand. "Thank you, Count," she said. "I am glad to see you, also. You are sure to like it here—even without the angel. And you, too, Mr. Bethune," offering her hand to the sculptor. "Can you not make a pretty speech, like the Count?"

"I am afraid not," smiling down at her. "Only that I am very, very glad to find you here, Miss Allyn. Your presence will add much to—to our pleasure at Palm Beach."

"Why, really, that does very nicely."

She twirled the brush with a pretty, unconscious movement that caused the tips of its feathers to flick across one of the palm fronds near. The motion caught the Count's attention, and with wondering consternation his eyes went from it to her white apron and to the badge of servitude upon her head, and his sloping shoulders stiffened suddenly into protesting reserve.

"Pardonnez," he rebuked, "but eet is so hurry I am now. I will see—Monsieur Bethune will tell you we have not registered yet. I will do eet now."

May watched him hurry away with an odd look of inquiry in her eyes.

"What's the matter with the Count?" she asked innocently. "Has he forgotten something?"

Bethune laughed joyously. A moment before there had been both reserve and repression in his eyes, now they were suddenly eager, glowing, determined.

"The Count's an odd sort of stick," he answered, "and his visit here is confessedly in search of a rich American wife."

He raised his hand significantly toward his head; but for a moment she looked puzzled; then a quick, comprehending flush rose to her face.

"Oh, that," she said thoughtfully. "And you?"

Bethune laughed again. He could not help it.

"Can't you see, Miss Allyn?" he demanded. "I fancied it was sticking out all over me. Over yonder I was a poor devil of an artist, and you a rich heiress; and now—oh, May!"

There was the soft rustle of silk moving across the carpet. May raised her finger.

"Mamma is coming," she warned.

"I don't care," impetuously. "I've got to speak now. I can't wait another day. Where can I see you alone?"

She hesitated, then appeared to consider.

"The maids and nurses usually walk on the beach at about 3 o'clock," she said demurely. "I expect I shall be there."

At 4 o'clock two wheel chairs swept leisurely down the bicycle avenue and on past the breakers toward the beach. It was the hour for Mrs. Allyn's daily outing, and she preferred to take it in a wheel chair, and leisurely. The occupant o fthe other chair was Count 'Ortegan, and from the satisfaction in his face he had evidently discovered the mistake. As they turned toward the beach path, they saw two figures approaching them, only a few yards away.

"There's May, now," exclaimed Mrs. Allyn. "Suppose we wait a few minutes. She will be glad to see you, Count——"

The Count's face grew eager, and words of an elaborate apology began to form in his mind; but as the figures drew near, and he saw the expression on their faces as they looked at each other, the apology died away and a Parisian oath, muttered under his breath, took its place. He merely bowed politely, and then waited for Mrs. Allyn to give the signal to go on.

FRANK H. SWEET.

The Rivals.

How True Love Found Its Own at Paddy's Market.

By a Special Contributor.

"PADDY'S MARKET" springs into being every Saturday afternoon, lives a few strenuous crowded hours, and at midnight dies a natural death, its remains shortly afterward being carted away by white wings.

For Pat Clancy and Tom Dulaney Saturday night meant a glimpse of Mollie Mulcahey. Mollie was a shapely five-feet-four inches of strength and virtue. There were sunbeams in her heart and hair. Her direct eyes and indirect nose bespoke frankness and honesty. To see her smile was to become an optimist for the next twenty-four hours. This is worth traveling for. Pat and Tom were rivals for her smiles.

The young men were hucksters and partners. They raided the Washington or Gansevoort Markets in the early mornings, and, during the day traveled the streets with their horse and wagon, filling their pockets and developing their lungs.

The relict and daughter of Dennis Mulcahey, one-time famous huckster, ran a little grocery and notion store on West Fifty-seventh street, where they sold groceries on credit and got credit for the possession of kind hearts.

"Paddy's Market" was a one-night stand for all. It enabled the Mulcaheys to cultivate the things that are better than coronets. It provided the rivals with cardiac pains, which will be listed with their joys in years to come.

Pat Clancy was big, broad-shouldered, red-headed, and, in the main, good-humored. With the confidence of youth he believed that he could bring to his feet any man he punched or any woman he smiled upon. Such a belief sometimes leads to disaster; but more often to victory.

Tom Dulaney was small, dark and quiet—like a handy-billy, a banked pipe, or a box of safety matches.

"Gee! But she's a peach!" said Pat, the first time he saw Mollie. "Watch me win her."

He tried to catch her eye, conscious that he was a fine figure of a man as he stood at the end of his cart, with his right hand resting easily on the tailboard.

"Yep. I'll watch you," said Tom, dropping a sack of turnips on the resting fingers.

Pat wrenched himself free and jumped into the air, wringing the injured member.

"What the——" he began and faltered when he discovered that he had caught Mollie's eye at last.

"O Lord!" he gasped, as he came out of his trance. "Did you see her give me the laugh? It was strawberries an' cream on a hot day, an' nothin' to pay."

He deposited the sack of turnips on the sidewalk with easy swing. "It was cheap at the price," he said. "Wonder if I kin make her do it again." But he got no more smiles from Mollie that day.

In the weeks that followed the three became friends. Once in a while Mollie allowed one of the young men to help her unload the wagon; but she did this as one who granted a favor, for she was as strong as an ox, and her young limbs knew no fatigue.

Pat fell in love with her every Saturday; but had other interests during the week. Tom thought of her all the time. He found out where she lived, made frequent occasion to buy cigars in the little store, got into the habit of chatting there when she was behind the counter, and was at last invited by Mrs. Mulcahey into her little back parlor. From that time he became known to Mrs. Mulcahey's intimates as Mollie's "steady."

He became "her steady fer fair" when he took her to Coney Island. Mrs. Mulcahey and Mollie were great gossips.

Tom told Pat nothing of this trip. He learned from Mollie.

"Was Tom telling you of the fun we had?" she asked. "There was great doin's, and we had our pictures taken together."

"Ye did," said poor Pat, and could say no more.

But against Tom he directed his battery.

"'Tis fine you'll look on a tintype," he said, "on your freight. Did the tintype man charge you for the things ye broke.

"You're sore," sneered Tom.

"Oh, no, I ain't," said Pat. "I ain't particularly sore about."

Love makes liars.

The market was at its busiest at 7 o'clock in the evening. The gong of a street car, the rumble of an elevated car, or the clatter of a wagon, made an incisive streak through the barking of dogs, and back of it all was the hum of the waiting crowds and careful buyers.

Entrenched among barrels, crates and boxes, from the tailboard of his wagon (displaying only the empty barrels) at his back, Pat harangued the dense and intermixing crowd. There were a dozen other carts in the street that night, each of them thoroughly conscious of the virtue of repetition, but not one of them displayed such fine feather as Patrick Clancy.

He pleased the crowd, did a tremendous business, never once lost sight of Mollie, just a few times did he allow her to forget him. Through the din he made running comment on her beauty and finally made love to her in the market place, to the delight of all who heard him. His silent but interested partner gave no sign that he heard; but Mollie's face flamed with indignation.

"Here ye'are, ladies and gentlemen. Apples, ten cents a dozen; tomatoes, 10 cents, a whole lot. Apples, with a cheek as red as Mollie's here. 'Taters as white as the teeth and mealy as her voice when she's wit' her own folks; 10 cents a whole lot for parsley, turnips and carrots, better a dinner wid herbs wid Mollie than a king without her. I learned that in a book. Will you, Mollie?"

"Get along wid yer blandanderhin!" cried the irate woman. "Tell her that whin ye're alone, ye great fool!"

"The horse radish fer yours, lady," he replied. "Acrost de aisle dere on the corner, fresh-grated, with a glass. Who's fer the hayseed? Fine bunch of celery in a basket, 10 cents. Here's where ye get your apples. Have one, Mollie? Catch!"

The girl made no sign.

"If was a serpent and she was Eve I'd have you," cried the orator.

"Here's your fine sweet Florida oranges, a dozen; wid a tradin' stamp good for one of the prettiest girl in the market. Fill 'em up! Potatoes, oranges, pie apples and red onions up. Water cress, two bunches for 5 cents, 3 cents a bunch. Dates, 3 cents a pound, two pounds ye make one with me, Mollie?"

The girl, goaded beyond endurance, pushed her cart where Pat and Tom were doing business. She spoke to Pat; but before Tom she stood, dumb with wrath.

"You're no man," she cried, contemptuously, "but a mouse!" And then she left him.

"You're all right, Tom," laughed Pat. "She's afraid of mouses."

"Aw, cut it out," shouted Tom, wrathfully.

And Pat, who liked Tom, and realized it, was to pick him up with one hand and shake him until decent for the balance of the evening.

By Midnight most of the buying and selling was over, boxes and papers were burned on the curb, and the wings fluttered busily. Sidewalk merchants were loading in their wagons. Mrs. Mulcahey had gone home at 10 o'clock. The man from whom they hired the horse had driven off with it. Mollie had elected to stay behind.

As she emerged from the baker's, with a dozen loaves under her arm, she saw Pat and Tom loading the empty barrels and baskets into their wagons.

She approached in a business-like way.

"I'm all by my lonesome, Mr. Clancy," she said to Pat. "Will ye see me home?"

"With all the pleasure in the world," said Pat, offering her his arm. "Put them traps into the wagon, me man," he said to Tom, "and take them to their establishment in the city."

Sulking Tom boiled over. With inarticulate cry in his throat he sprang at Pat with so much force that he upset him into a potato basket, and grabbing Mollie by the shoulder and shook her roughly. "What d'ye mean?" he choked, and struck her cheek with his open hand. "What d'ye mean?" and struck her again with his other hand.

He was seething with many thoughts, but gave them no further expression.

"Tom!" The girl gazed at him with a world of eyes. "Why, Tom, I didn't know you loved me that!"

Pat scrambled out of the basket and grabbed Tom by the shoulder with his left hand, dragging him away from Mollie. There was an oath on his lips and his right hand was uplifted. The girl rushed between them and looked at him with fearless, menacing eyes.

And then the anger left Pat, and he let go. He caught hold of the girl as he had never dared before, friend, but more gently, and brought them together. With appropriate gesture (having been to the theater for nothing) he said:

"Children, bless ye!"

Good Short Stories.

Anecdotes Gathered From Various Sources.

Compiled for The Times.

...'s Humor.

...MAN editor told at a dinner in New Y... ...tory about the German Emperor.

...e Emperor not long ago," he said, "was ... ...physicians were called in. They exam... ...decided that he had influenza, and ad... ...main abed three days.

...midst of their advice and talk the imp... ...drew up before the palace. Loud hur... ...om the crowd outside, and the Emperor ... ...the window.

...he physicians remonstrated, but the Emp... ...him.

...ecessary,' he said with a laugh, 'for m... ...f at this window, for it is stated in B... ...e other guide books that I may be seen ... ...treet about this time every day.'"

* * *

... Friends.

...Thomas A. Edison was living in Menlo P... ...or fromNew York said to him one day ... ...way, your front gate needs repairing. It ... ...do to get it open. You ought to hav... ...r greased, or something."

...on laughed.

..." he said. "Oh, no."

...t?" asked the visitor.

..." was the reply, "every one who co... ...at gate pumps two buckets of water into ... ...roof."

* * *

...age For Titles.

...W. PENNYPACKER, the learned and w... ...r of Pennsylvania, said at a conventio... ...n, apropos of the vanity of titles:

...kers of English, though, are handicapped ...ge. We can never hope for such sonor... ...e Germans have.

...g German matron once said:

...ow glad I am that my dear Fritiz has b... ...Hauptkassenverwaltungsassistent'—assista... ...Now,' she went on, 'in my title of Haupt... ...ungsassistentin, I boast five letters m... ...proud Oberhofsteneramtsinspectorin'—ex... ...wife—'can claim.'"

* * *

Longer.

...GE BERNARD SHAW is a great lover of ... ...said an actor. "In fact, before his plays ...sful, he made his living as a musical cri... ...invited by a friend one night to hear a str... ...from Italy. Expecting a treat, he accepted ... ...And throughout the programme he sat w... ...ok on his face.

...end, to draw a little praise from him, said ...aw, those men have been playing together ...rs.'

... years?' said the other, in an incredul... ...rely we've been here longer than that.'"

* * *

... Gus.

...E GUILBERT, the charming French acti... ...eaks English well enough to joke in it. ... given in her honor by a Philadelphia w... ...she said:

...is not difficult. But one word may hav... ...erent meanings. That is sometimes vexin... ...her said to her daughter:

...you find Gus rather rough?'

...ughter answered, with a faint blush:

...mamma and yet he says he shaves e...

* * *

... Error.

...y scrapbook," said Clyde Fitch, the fa... ...right, "I have many examples of typogr... ...rs.

...these errors, I like best one wherein a tea ... ...ety woman in '97 was called 'a swill affair.'"

* * *

...ert Toilet.

...ICH CONREID was talking about old-... ...concerts.

...of the hits directed at these concerts were ... ...said.

..., and a good one, was made by an old Ch... ...e. He called upstairs to his daughters: ...a time you girls take getting ready fo... ...Look at me, a bit of wadding in each ear... ...ady.'"

* * *

... Story.

...ILLIAM HENRY PERKIN, the invent... ...oal-tar dyes, was talking in New York, t... ...for England, about the Psychical Researc...

...s and some other scientists go in for psy... ...," he said, "though I confess that to m... ...makes no great appeal. Personally I have ..., during a fairly long career, with bu... ... His hero was a man whom I'll call S... ...ding at a country house, was put ... ...r for the night. He said he felt ... ...clothes he took to bed with him a ...erican pattern. He fell asleep

Good Short Stories.

ANECDOTES GATHERED FROM VARIOUS SOURCES.

Compiled for The Times.

...'s Humor.

...RMAN editor told at a dinner in New York a story about the German Emperor.

"...Emperor not long ago," he said, "was taken ...physicians were called in. They examined ..., decided that he had influenza, and advised ...main abed three days.

"...midst of their advice and talk the imperial ...drew up before the palace. Loud hurrahs ...from the crowd outside, and the Emperor rose ...to the window.

"...the physicians remonstrated, but the Emperor ...him.

"...cessary,' he said with a laugh, 'for me to ...at this window, for it is stated in Baed... ...other guide books that I may be seen here ...about this time every day.'"

* * *

...Friends.

...homas A. Edison was living in Menlo Park ...from New York said to him one day:

"...ay, your front gate needs repairing. It was ...do to get it open. You ought to have it ...greased, or something."

...laughed.

..." he said. "Oh, no."

..." asked the visitor.

..." was the reply, "every one who comes ...gate pumps two buckets of water into the ...roof."

* * *

...ge For Titles.

...W. PENNYPACKER, the learned and witty ...of Pennsylvania, said at a convention in ..., apropos of the vanity of titles:

"...ers of English, though, are handicapped by ...ge. We can never hope for such sonorous ...Germans have.

"...German matron once said:

"...ow glad I am that my dear Fritiz has been ...Hauptkassenverwaltungsassistent'—assistant ...bar,' she went on, 'in my title of Hauptkas...ngsassistentin, I boast five letters more ...proud Oberhofsteneramtsinspectorin'—excise ...wife—'can claim.'"

* * *

...Longer.

...GEORGE BERNARD SHAW is a great lover of mu... ...and an actor. "In fact, before his plays be...ame, he made his living as a musical critic. ...invited by a friend one night to hear a string ...from Italy. Expecting a treat, he accepted the ...And throughout the programme he sat with ...on his face.

"...ked, to draw a little praise from him, said: ...'Ah, those men have been playing together for ...

"...years!' said the other, in an incredulous ...'why, we've been here longer than that.'"

* * *

...Fun.

...ES GUILBERT, the charming French actress, ...knew English well enough to joke in it.

"...given in her honor by a Philadelphia wom... ...she said:

"...is not difficult. But one word may have so ...many meanings. That is sometimes vexing.

"...ma said to her daughter:

"'...you find Gus rather rough?'

"...daughter answered, with a faint blush:

"'...mma, and yet he says he shaves every ...

* * *

...Brown.

..."Hawkcock," said Clyde Fitch, the famous ..., "I have many examples of typograph...

"...ous errors, I like best one wherein a tea given ...by women in '97 was called 'a swill affair.'"

* * *

...Toilet.

...MRS. CORREID was talking about old-fash... ...garments.

"...ks he directed at these concerts were mer...

"...and a good one, was made by an old Chicago ...man. He called upstairs to his daughters:

"'...time you girls take getting ready for the ...look at me, a bit of wadding in each ear, and ...'"

* * *

...Plays.

...SIR HENRY PERKIN, the inventor of ...aniline dyes, was talking in New York, before ...he left England, about the Psychical Research So...

"...ome other scientists go in for psychical ...he said, "though I confess that to me the ...has great appeal. Personally I have come ...during a fairly long career, with but one ...exception, was a man whom I'll call Snooks. ...Snooks, at a country house, was put in the ...room for the night. He said he felt no un...easiness as he took to bed with him a revol... ...of a pattern. He fell asleep with-

out difficulty, but as the clock was striking 2 he awoke with a strange feeling of oppression. Lifting his head, he peered about him. The room was wanly illumined by the full moon, and in that weird, bluish light he saw a small hand clasping the rail at the foot of the bed.

"'Who's there?' he said, tremulously.

"There was no reply. The hand did not move.

"'Who's there?' said Snooks again. 'Answer, or I'll shoot.'

"Again there was no reply, and Snooks sat up cautiously, took careful aim, and fired.

"He limped from that night on, for for he shot off two of his own toes."

* * *

A Maker of History.

"THE late Gen. Shafter," said a soldier, "had a contempt for military posers. They who flourished stumps and limps like medals got no sympathy from him.

"In San Francisco I once heard him ridicule these military posers. He said there was a general of volunteers who got his leg scratched by a caisson wheel in a retreat, and forever after nursed and glorified the trifling wound, growing lamer and lamer as the years passed, in order that his bravery might never be forgotten.

"One day a young man from the West, calling on the general's daughter, met the old warrior.

"'I see you're lame, sir,' said the young man.

"'Yes,' said the general, pompously 'I am lame.'

"'Slip on the ice?'

"'No, sir,' said the general, with a frown.

"'Not an automobile mix-up, I hope?'

"'No, sir; it was not an automobile mix-up.' The general spoke ferociously.

"'Sleigh overturn, sir?'

"The general rose. He set his lame leg tenderly on the floor. He hobbled to the door. Frowning back savagely from the threshold, he shouted:

"'Go read the history of your country, you young puppy!'"

* * *

An Unconscious Knock.

MISS ELLEN BEACH YAW, the noted singer, one day in the mountains of Southern California saw two deer at which two sportsmen were taking aim. Miss Yaw gave a loud shout, and the deer, affrighter, made off, and thus their lives were saved by the kind-hearted young woman.

A friend of Miss Yaw's, a Cincinnatian, after recounting this incident, said the other day:

"Let me tell you another story about her. When she was a little girl she visited a lady who gave her the family photograph album to look at. She turned the leaves quickly, and in a few minutes closed the book.

"'Don't you like it, dear?' the lady asked.

"'Yes; very much,' said the little girl politely. 'We've got one at home,' she added; 'only the pictures are prettier.'"

* * *

On.

A BALTIMORE man interested in the education of the young, recently visited a kindergarten in that city. After the first exercises, the visitor was asked to put a few questions to the pupils. To a boy of five the caller said:

"Have you ever seen a lion's skin?"

"Yes, sir," came in ringing tones from the youngster.

"And where?" asked the visitor, impressed with the child's earnestness.

"On the lion," answered the boy.—[Harper's Weekly.

* * *

Arnold Daly's Deaf Friend.

ARNOLD DALY, the brilliant actor, had been invited to tell a story at a theatrical banquet in New York.

"I always hate to tell a story," he began, "because my listeners may have heard it before. What boredom that is for them, what agony for me. It is like the case of a friend of mine. He is deaf, but tries to conceal his deafness. And one night at a dinner the host told a story at which everybody roared, and my deaf friend joined in and outroared the whole table, though in truth he hadn't heard a word. At the end of the laughter he held up his hand as a sign that he wanted to speak.

"'That story,' he began, 'reminds me of another one.' And then the poor fellow went on and told the very same yarn the host had repeated only a minute before.'"

* * *

No Need to Run

MRS. CLEWS-PARSONS, whose daring book on marriage has created so much excitement, said at a dinner in New York:

"They who are happily married are shocked at the idea of trial marriages, but they who are unhappily linked together, and are yet too proud and sensitive to get a divorce, must see much in my idea that is of value. How many marriages would be dissolved if the dissolution could be accomplished without shame! How many married people feel toward each other like a husband I heard of the other day.

"He said to his wife at breakfast, crustily:

"'I dreamed about you last night.'

"'What did you dream?' she asked.

"'I dreamed I caught a chap running away with you.'

"'And what did you say to him?' she inquired listlessly.

"'I asked him what he was running for.'"

* * *

The Dead Fly.

BEFORE sailing for Egypt for the winter, James Hazen Hyde said at a farewell dinner in New York:

"The only drawback to a tropical winter is the flies. In the hot sun of a January day in Egypt, Morocco or Algeria the flies are an incredible pest. You see them in the corners of the eyes of native children, and men lie asleep in sunny places with flies crawling over their lips.

"The natives don't mind the flies. In fact, they like them. At a boorj, or native inn, in the Sahara, a traveler said to the waiter, pointing indignantly at his stew of barley and goat's flesh:

"'How comes this dead fly in my cous-cous?'

"'Monsieur,' replied the waiter, 'I cannot tell you. Perhaps the fly had not eaten for many days, and, throwing itself ravenously on the cous-cous, fed with too great heartiness, thereby contracting an inflammation of the stomach severe enough to cause death. The poor little thing can never have been strong. When I brought the cous-cous, it was dancing and humming merrily on the surface. Perhaps—this idea has just presented itself to me—it endeavored to swallow too large a piece of meat. The morsel stuck in its windpipe. A terrific coughing fit, inaudible to our gross ears, ensued. Alas! soon all was over.'

"The waiter wiped his eyes and said in a broken voice:

"'I can account in no other way for the poor creature's death.'"

* * *

An Unfriendly Bear.

DAVID KYLER, a farmer, went fox hunting with a shotgun recently. In the course of his search he encountered a bear, which, without waiting for the call of time, boxed Mr. Kyler on the ear, bit his arm, kicked him when he had him down, and otherwise gave evidence of an unfriendly disposition.

Mr. Kyler at the first opportunity fired two loads of shot into the bear's face and then, seizing a gnarled club, smote his adversary with such violence that the bear curled up and died.

At that juncture Game Warden Finnegan appeared. "Don't you know that this is the closed season for bears?" he asked of the victor.

"Yes; and it's the closed season for men, too, by heck," averred Mr. Kyler, panting from his recent exertion. "That bear ought to be locked up."—[Hollidaysburg (Pa.) dispatch to New York Times.

* * *

Cheerful Advice.

A NUMBER of railway men were once discussing the question of accident.

"The roads of Scotland," said one official, "used to have a bad name, indeed, in respect to accidents. No one thought of embarking on a railway journey unless he had provided himself with an accident policy of insurance.

The famous Dr. Norman MacLeod was once about to set off on a long journey through the Scotch country. Just as the train was pulling out the clergyman's servant put his head through the window and asked:

"'Ha's ye ta'en an insurance ticket, sir'

"'I have,' replied the doctor.

"'Then,' continued the servant, write ye'er name on it and g'e it to me. They ha'e an awful habit o' robbin' the corpses on this line.'"—[New York Tribune.

* * *

He Wins the Palm.

MANY stories have been told of mean men, such as he who used a wart for a collar button and he whose birthday gift to his son consisted in washing the windows so that the lad might watch the cars go by. This man, however, seems to have won the palm:

There was an extremely mean man in New Hampshire, who was the proprietor of a hotel. By his direction rules were posted in the hostelry forbidding almost every conceivable privilege to those not guests of the place. There was absolutely no chance for the casual loafer to get newspapers, pens, ink, stationery, etc. There were not even free seats in the office.

One day he chanced to observe a chronic loafer gazing at the old clock that hung on the wall. The next day a sign was placed over the clock. It read: "This clock is for the use of the guests of the hotel only."—[Success Magazine.

* * *

Color and Light.

THE peculiar simplicity of the country darky in the South is illustrated by a story told by Representative John Sharp Williams.

An old negro had gone to a postoffice in Mississippi and offered for the mail a letter that was over the weight specified for a single stamp.

"This is too heavy," said the postmaster. "You will have to put another stamp on it."

The old darky's eyes widened in astonishment. "Will anudder stamp make it any lighter, boss?" he asked. —[Harper's Weekly.

* * *

In Their Own Coin.

ONE day two ladies hired a cab and paid the driver his dollar for their ride with the following coins: a twenty-five-cent piece, three dimes, five five-cent pieces, a three-cent piece, two two-cent pieces, and thirteen pennies.

After looking at the miscellany for a moment, the driver smiled broadly, and asked, whimsically. "Well, well, now, and how long have you been saving up for this nice little treat today?"—[Harper's Weekly.

* * *

Case of Deceptive Appearances.

"WELL," said the new reporter at the creditors' meeting, "it's easy enough to pick out the bankrupt."

"Think so?" replied the older one.

"Yes; see how shabby and careworn he looks."

"That's the principal creditor. The bankrupt is that man with the fur overcoat and diamonds."—[Philadelphia Press.

The House Beautiful—Its Flower Garden and Grounds

ORNAMENTAL TREES.

SOME SUGGESTIONS AS TO THEIR PROPER ARRANGEMENT.

By Ernest Braunton.

THE beautifying of home grounds is at present occupying the attention of our residents and a great many newcomers, judging from the number of inquiries as to varieties to plant and methods of planting which are received by this department, mostly about suitable trees for this climate, and their proper disposition in the grounds.

Trees are properly planted about houses for shade, to accentuate the beauties of the building or to hide defects not otherwise removable. To secure these ends a map of the grounds should be made in advance and upon it should be noted the places to be screened from view, the views it is desired to preserve or emphasize and the location of all permanent fixtures, such as drives, walks and buildings. Then the nature of the soil should be carefully determined. Then the best varieties for the special purposes should be selected and the number wanted ordered from some reliable nursery-



OUR FAVORITE PALM—PHOENIX CANARIENSIS.

man. Too few trees are planted in front of the house in California, and the house is too near the street; we nearly live on the sidewalk.

Trees are living beings. Each variety has in the course of centuries become specially adapted for definite classes of soil and for a certain minimum and maximum of heat and moisture. To plant trees in unsuitable soil or climate is to insure failure, however much ceremony may be used in the planting. Many beautiful trees possess some peculiarity which render them unsuitable for particular purposes or locations. Thus trees bearing large thorns, poisonous or edible fruits are not suitable for street planting, in the street or in the city generally. The almost universal tendency in planting trees on lawns and in yards is to plant too close to the house and to plant too thickly, shutting out light and views from the windows. The proper plan is to plant the larger trees and shrubs along the borders, low shrubs midway and herbaceous flowering plants close to the house. Plant in irregular masses rather than in single specimens or straight lines.

Great care and considerable experience is required to plant trees so that they will live and thrive. It will be more satisfactory and in the end cheaper to hire such more done by an experienced gardener, who should, at the same time, be engaged to care for the trees for at least the first season and to replace any lost. In transplanting trees choose small rather than large specimens. Dig large holes at least one day before planting and fill the holes with water as soon as dug. Plant a little deeper than the trees stood in the nursery and firm the earth very thoroughly about the roots. Do not place manure or fertilizer in holes, and do not use water to firm the earth, but water thoroughly after all else is done. Keep the soil free from grass and weeds for a circle of two feet around the tree. There is no best tree for all purposes. Every street, lawn and lot must be treated separately and receive special study if the best possible result is to be obtained. The condition and nature of the soil; the size of the lot or width of street, and kind of buildings are all important considerations.

Ornamental Fruit Trees.

Among those grown for ornamental purposes only, are: the Japanese, Siberian and purple apricot, the dwarf flowering almonds; the Japanese and rosebud cherries, our on California cherries, and these, by the way, are worthy of more than mere mention. Our mainland cherry (P. illifolium) makes a nice shrub, especially for a dry spot, but will not in any way bear comparison with its variety (integrifolium) from Catalina Island and known in the nursery trade as the Catalina cherry. This tree is a quiet compact grower with glossy, dark green, holly-like foliage and makes a very good evergreen tree for any purpose. They have been used for street trees with good effect, though doing much better near the coast than inland.

The double-flowering peaches, either red or white, are more popular here than any of their relatives, though their beauty is but transient, the flowers lasting but a fortnight or so. The purple plum known as P. Pissardi, but botanically P. cerasifera var atropurpurea, is also a favorite in California where the purple foliage is wanted, (not needed, as the color is never in harmony with anything else.) The Portuguese and English laurels also belong to this genus though not productive of edible fruit. The genus Pyrus, which contains the apple and pear, furnishes us with a host of ornamental trees and shrubs, and like the last genus (Prunus,) has varieties with variegated and many-formed leaves.

Dieffenbachias.

Dieffenbachias are more easily grown than almost any other class of pot or greenhouse plants, and there are few plants that can stand so much neglect and survive as they can. They are easily propagated by division and cuttings; good-sized plants can be obtained in comparatively small pots. Dieffenbachias are exceedingly useful for mixing with other plants in filling up fireplaces and for many other purposes. After having served their purpose for a time, and in the service lost their bottom leaves, all that is required is to cut the top off and put into sand, where they will root quickly. Leave the old root in the pot until it has sent up new shoots and take these off when about three inches long and root them in about the same way as the others. It does better in a warm house and near the glass to bring out the bright markings in some varieties. When specimen plants are required it is necessary to repot them whenever they are gross feeders, and when growing rapidly of water both in the soil and air for our California climate is somewhat dry for them.

Modern Windows for Modern



The HARRIS RESIDENCE, Seventeenth and Figueroa Sts., Equipped with HIPOLITO WINDOWS

Hipolito Reversible Win

Have revolutionized window construction—[illegible] modern homes of Los Angeles and in best [illegible]

Winning features of Hipolito Windows: [illegible] of glass cleaned from inside by reversing [illegible] time, work, expense and worry, and eliminate admit perfect ventilation without drafts; [illegible] down like an ordinary sash and revolve on pivots.

Get our illustrated book and equip your [illegible] Hipolito windows only.

HIPOLITO SCREEN AND SA[illegible]
Main 1806. 634-38 Maple Ave.



We make and carry in stock a full line of Morris sofas, parlor suites, davenports, mattresses, everything upholstered. Workmanship the best. You can't afford to buy without first looking over. No trouble to show goods. Furniture repaired, polished, stered.

"WE DO IT RIGHT."
BRYANT UPHOLSTERED FURNITURE
1036 S. MAIN ST. (Opposite Junction of Broadway)
Phones Home F5086; Broadway [illegible]

After-Christmas Clean[illegible]

SLIGHTLY USED PIANO

and pianos traded in on Hardman tones. Also organs and a number of ly used cabinet Piano Players good Some as low as $150.00 cash.

ALSO

a number of slightly used and some hand sewing machines cheap for on easy payments.

WILLIAMSON PIANO CO.
327 SOUTH SPRING ST.

SPECIAL PRICES ON

JEWELRY AND G[illegible]

Buy at the right time—that's NOW.

Buy at the right place—that's here.

WHY? We are going worth your [illegible] us during the two. Don't our beautiful bearing attractive making use.

JOSEPH RITTIGST[illegible]
427 South Broadway—right in [illegible]

January Clearance Sale. Watch our [illegible] gains in Mission furniture.

MURRAY MISSION FURNI[illegible]
"Makers of Mission Furniture"
622 SO. SPRING ST.

PACIFIC TRANSFER [illegible]
STORAGE

We pack, ship and store your goods. [illegible] storage in the city. Separate steel [illegible] We do a general moving and van business. [illegible] lowest rate on shipments of household goods.
209 W. 3d St.
W. J. CARROLL

The City Beautif[illegible]

PARK OUTLOOK.

[illegible]ENT OF PERMANENCE MAK[illegible] IT HOPEFUL.

[illegible]ing to those most interested in the welf[illegible] [illegible]y parks that we are to have no upheav[illegible] [illegible]rk department, which is so often attended [illegible]ge of administration and which has, in [illegible] a blighting influence upon park develo[illegible] [illegible]aintenance. It is far better for the citi[illegible] [illegible] keep fairly good men than to have a co[illegible] [illegible]ge with men even of the first order.

[illegible]w assured that for two years at least, [illegible]ly have the services of a superintende[illegible] [illegible]oven satisfactory, but one of the comm[illegible] [illegible] actively interested in our park system h[illegible] [illegible]tained. This is as it should be under c[illegible] [illegible]m, even though it be in general a mo[illegible] [illegible]ystem in its workings. Superintende[illegible] [illegible]oners have all been serving a two-yea[illegible] [illegible]p in our parks and as soon as well qu[illegible] [illegible]were turned out for the next squad of [illegible] [illegible]should have our charter so amended that [illegible] commissioners would be appointed [illegible] [illegible]g from one to ten years and when a me[illegible] [illegible]expired the remaining nine should choo[illegible] [illegible], for a term of ten years. This would [illegible] [illegible]n cases of death, the election of one co[illegible] [illegible]ch year. This board should have the [illegible] [illegible] the superintendent and so long as



TROPICAL STREET

[illegible]factory, he would without doubt, be retained [illegible] give a good man an assurance of permanen[illegible] [illegible], and allow him to make a life study of ou[illegible] [illegible] park problems. This is the system in forc[illegible] [illegible] of the largest eastern cities and has prove[illegible] [illegible] satisfactory.

[illegible]ing Requirements.

[illegible]irements for properly planting a street ar[illegible] [illegible]ing of proper conditions in soil and locatio[illegible] [illegible]s and harmony in effect, and the providin[illegible] [illegible]for doing the work and for subsequent car[illegible] [illegible]of the narrower streets and on those street[illegible] [illegible]the building line is near to or on the inside [illegible] sidewalk strip large trees are not feasible [illegible] like this the practice followed in some Eu[illegible] [illegible]ies is suggested, namely, that of planting tree[illegible] [illegible]ld attain a large size if left to grow naturally [illegible] in this case are allowed to attain only [illegible] and then are practically kept there by se[illegible] [illegible]ing. Trees so treated have a somewhat un[illegible] [illegible]pearance, yet they are better than none at al[illegible] [illegible] foliage affords a grateful shade and a pleas[illegible] [illegible]for the eye. Within the past few years, va[illegible] [illegible]cieties have been employed to induce stree[illegible] [illegible]Societies and clubs, by example and advice [illegible] much good. In a few cities the work ha[illegible] [illegible]d in charge of the government. Nowhere [illegible] has the importance of the subject been thor[illegible] [illegible]ught, except, probably in the city of Wash[illegible] [illegible]ere a systematic plan of street planting wa[illegible] [illegible]about thirty years ago, and the result for good [illegible] [illegible]ment today.

[illegible] Garden.

[illegible] many minor objects attainable by means [illegible] [illegible]. At the Cobbet School in Massa[illegible] [illegible] is a long ten-foot strip next the street [illegible] [illegible] and children have established some

The City Beautiful—Its Avenues, Streets, Parks and Lakes.

PARK OUTLOOK.

SENTIMENT OF PERMANENCE MAKES IT HOPEFUL.

...ing to those most interested in the welfare ...y parks that we are to have no upheaval ...t department, which is so often attendant ...e of administration and which has, in all ... blighting influence upon park develop... It is far better for the cities, ... long fairly good men than to have a con... with men even of the first order.

...assured that for two years at least, we ... have the services of a superintendent ...en satisfactory, but one of the commis... actively interested in our park system has ...ished. This is as it should be under our ..., even though it be in general a most ...ous in its workings. Superintendents ...ners have all been serving a two-years' ... in our parks and as soon as well qual... were turned out for the next squad of re... should have our charter so amended that a ...e commissioners would be appointed for ... from one to ten years and when a mem... served the remaining nine should choose ... for a term of ten years. This would al... cases of death, the election of one com... each year. This board should have the ap... the superintendent and so long as he ... three hundred native shrubs, herbs, ferns, etc., that have been brought from the fields and woods. There the children and the passers-by see the wild plants bud forth, bloom and form their seeds, each in its season. Labels give them names ad values. The great wild park which is not far away, becomes more valuable to the city because of this living index to its undergrowth. The children are more careful of the rarer wild plants, having been taught to protect and value those at school. Native plants are being grown from seed. Some children have started little wild gardens in their home yards. The work is a most efficient aid to the nature study of this school. Near the street, also, is the geographical garden plot where such field crops and commercial plants are grown, as wheat, rye, oats, Indian corn, broom corn, Kaffir corn, alfalfa and other fodder crops, cotton, flax, hemp, tobacco, chicory, sugar beets and the like. They admirably supplement the school cabinet of geographical specimens and aid in giving meaning to the words of the text-book. In a number of ways the school garden contributes to the work of the schoolroom.

Conifers for Streets.

Conifers are unfitted for roadside planting except on avenues of unusual width, where twenty to thirty feet may be allowed for them, either along each side or through the center. Conifers are frequently used for street planting, but as language is not strong enough to condemn the impropriety of their use for this purpose no further attention is accorded them here. Public convenience demands the removal of all lower branches for a height of eight or ten feet of trees that align sidewalks or public highways. As the exquisite beauty of most conifers depends largely upon the integrity of their lower limbs, the impropriety of planting any tree subject to these requirements becomes apparent. The same may be said of all cone bearers and many others upon private premises. Trees of pyramidal growth should be allowed the whole of their natural support, whether planted on the street or elsewhere.

Deciduous Street Trees.

A great deal of controversy has arisen in Southern California over the relative merits of evergreen or deciduous trees and the writer wishes to place himself squarely against the use of the latter in a semi-tropic clime such as ours, notwithstanding the fact that many meritorious and experienced writers have arrayed themselves on the other side of this question. The chief arguments in favor of deciduous trees are generally three in number, viz.: (1) They give us shade in summer, sunshine in winter; (2) all the litter they make is during but ninety days of each year, while evergreen trees are shedding at all times. (3) The beautiful development of the leaves in early spring, and their magnificent coloring when dying in autumn.

Drouth-Resistant Street Trees.

The Carob, or St. John's Bread, is a tree that is bound to be extensively used in the future. It is a very fast grower and its drouth-resisting qualities are of the first order. It has been tried under varying conditions and always found satisfactory. Grevillea robusta is a good tree for dry localities in the country, but for use in cities or towns it is too dirty. It should be pruned at least every other year for six or eight years, for the wood is quite brittle, and easily broken by the wind.



TROPICAL STREET TREES—COCO PLUMOSA.

...ctory, he would without doubt, be retained. ...s a good man an assurance of permanent ...and allow him to make a life study of our ...t problems. This is the system in force ... largest eastern cities and has proven ...factory.

...y Requirements.

...ments for properly planting a street are ... of proper conditions in soil and location ...ful harmony in effect, and the providing ...r doing the work and for subsequent care. ...the narrower streets and on those streets ...building line is near to or on the inside ...walk strip large trees are not feasible. ...this the practice followed in some Eu... is suggested, namely, that of planting trees ...ain a large size if left to grow naturally, ...this case are allowed to attain only a ...and then are practically kept there by se... Trees so treated have a somewhat un... yet they are better than none at all ...affords a grateful shade and a pleas... the eye. Within the past few years, va... have been employed to induce street ...ions and clubs, by example and advice, ...work good. In a few cities the work has ...in charge of the government. Nowhere, ...the importance of the subject been thor... except, probably in the city of Wash... a systematic plan of street planting was ...fifty years ago, and the result for good ...today.

...n Gardens.

...minor objects attainable by means ... At the Cobbet School in Massa... a long ten-foot strip next the street ...children have established some ...



Brass Beds — Hair Mattresses

We manufacture strictly for our retail trade. All mattresses guaranteed.

DURABLE.

SANITARY. ODORLESS.

Quality the best. See us for Bedding. Prices the lowest.

MATTRESSES RENOVATED.

BOSTON BEDDING CO.

—TWO STORES—

544 SOUTH BROADWAY, HOME PHONE 5476.
816 SOUTH MAIN STREET, HOME PHONE 8941.

PACIFIC LOKTILE COMPANY INC.

ARE YOU BUILDING

Do you intend to build? You cannot afford to ignore Loktile, in making up the specifications, because it is the most Beautiful, Sanitary, Economical, Durable Tile for Bath Rooms, Kitchens, Vestibules, Halls, Hospitals, Restaurants, etc. Can be applied on wood or plaster, new or old walls. Information and estimates cheerfully furnished.

PACIFIC LOKTILE COMPANY
116 West Seventh Street.

Seeds and Bulbs.

WINSEL'S GARDEN CALENDAR

JANUARY.

FLOWER GARDEN—Plant bulbs of Hyacinths, Ranunculus, Lily of the Valley, Easter Lillies, Chinese Lilies. Sow seeds of Pansies, Hocks, Sweet Peas, Cosmos, Centaurea.

VEGETABLE GARDEN.—Sow Peas, Radishes, Lettuce, Beets, Carrots, Turnips. Plant Onion sets, Asparagus and Rhubarb roots. Cabbage, Cauliflower, Parsley and Celery plants.

TREES AND PLANTS—At our nursery, corner of East Third and Crocker streets. Orange, Lemon, Loquat, Peach, Mulberry trees, Berry Plants, Acacia, Eucalyptus, Palms and Roses.

LAWN SEED our specialty. We have only best grades of Blue Grass and Clover Seed. Lawn Fertilizer, Poultry Supplies.

OUR NEW CATALOGUE will be out soon. Send in your name for a free copy. It tells how and when to plant in Southern California.

CHAS. WINSEL, Seedsman.
251 South Main Street, Los Angeles, California.
Home Phone 929.

Twenty-Second Annual Edition

GERMAIN'S GARDEN GUIDE

FOR 1907

will be sent to our patrons about January 1. In the nature of its contents, coupled with its hundreds of new illustrations, it is just a trifle the best thing of its kind ever published on this Coast. It describes all the seeds and plants known to luxuriate in the climates and soils of the Southwest. Indeed, its range of subjects covers everything for the orchard and garden, field and farm. It will afford us a pleasure to have your name for a copy.

GERMAIN SEED CO.,
326-330 S. Main St., Los Angeles, Cal.

--ORCHIDS--

FOR SALE

A fine collection, 135 full grown Orchids, many in bloom. Also, some fine Ferns, Palms, Aspictistra, Begonias, and other greenhouse plants, for sale at

1130 W. Seventh street, Los Angeles.

Ask for the Gardener.

PLANT ROSES NOW

Over 130 best new and old varieties described in our illustrated Catalog for 1907. A copy will be mailed to any address for a two-cent stamp. Outdoor-grown Rose bushes our specialty.

ARMSTRONG NURSERIES,
Box 1114 ONTARIO, CAL

Practical Poultry Culture in the Southwest.

DEVOTED TO THE INTERESTS OF STANDARD-BRED POULTRY AND THE PEOPLE WHO GROW IT.

LOS ANGELES COUNTY SHOW.

THE FINEST POULTRY EXHIBIT EVER SEEN IN THIS STATE.

By Henry W. Kruckeberg.

NOTE.—Short articles of a practical nature are cordially solicited from breeders and fanciers, relating their experiences with poultry, giving their successes as well as failures. The writer will be glad, in so far as lies in his power, to answer inquiries of public interest bearing on any phase of an enlightened poultry culture, such as feeding and management, disease and its prevention, market conditions, fancy points, etc. The co-operation of utility breeders and fanciers is cordially solicited, to the end that the best thought and practice in an enlightened poultry culture may find a healthy expression in these columns.

IN spite of much negative criticism and abuse coupled with a rainy week, the eighteenth annual poultry and pigeon show of the Los Angeles County Poultry Association was nevertheless, beyond all question, the finest exhibit of poultry and miscellaneous live stock ever "pulled off" in this State. We say this advisedly, for in number of entries (2047) it was the largest, in variety of classes and breeds benched the most extensive, and in quality the highest that has ever been attained by any similar feature west of Chicago. Indeed, there are those who have visited the Boston and Madison Square shows, who claim that in some of the classes it surpassed those two celebrated shows of the East. When to these high qualities is coupled the fact that it was one of the best arranged and best cooped exhibits that this town has ever seen; that the arrangement of exhibition as well as the special pullet pens, each of which accommodated ten pullets of a breed; the central location and the fine hall in which it was held; it requires no stretch of the imagination to readily perceive that the event was one long to be remembered for its quality.

At this writing it is not the intention to give a detailed description of the various individual specimens of high quality—that is a matter which we may refer to on various occasions in the future. We cannot, however, pass by so easily some of the more pronounced features and the large entries of particular breeds. The strong specimens were essentially in the American class. The Barred Rocks were a great showing, totaling something like 197, closely followed by the ever beautiful White Rock with a list to their credit of 137. The next strongest variety was the Buff Orpingtons, with a showing of 114, then the White Wyandotte with 110, then the Single-Comb White Leghorns with 514, the Rhode Island Reds 55, Buff Wyandottes 44, Black Minorcas 52, White-Faced Black Spanish 56, while the remaining breeds represented correspondingly large numbers.

No one division of the show commanded so wide attention as the large display of bantams, numbering in all something like one hundred and fifty individual specimens representing all varieties in the standard of perfection. Many of these were new to this public and elicited only words of praise from visitors. In view of this it goes without saying that the bantam fancy has gained a strong foothold in this country and that future shows will always be well represented with these miniature fowls.

The pigeons were also a grand showing, covering almost 500 individual specimens, and ranging from the ordinary squab varieties to the Maltese hens and parlor tumblers. We doubt if a finer show of pigeons has ever been collected under one roof within the confines of the State of California.

Beyond these three grand divisions in the fancy of web and feather the most striking features were a fine display of Japanese and Chinese pheasants, five varieties of turkeys, a pen of the native jungle fowl, Nubian African ostriches, pea fowl and other caged ornamental birds.

The association, breeders and fanciers of the Southwest are to be congratulated for the enterprise and energy displayed in making this exhibition. It only demonstrates that Los Angeles has long since shed her swaddling clothes, and is now a metropolis capable of supporting events with an energy and patronage the equal of Chicago, New York and Boston. The poultry show is a yearly fixture gaining in public estimation and patronage as the years go by. Its shareholders promise a much larger exhibition for 1908, and already the matter has been taken in hand by the board of directors, and will be pushed to still higher flights of glory and renown; whether old Jupiter Pluvius turns on the irrigation water from above, or old Sol shines, is a matter that does not interfere with this poultry show.

Fertility of Eggs.

The season is close at hand when the breeder of poultry is watching his breeding pen closely, anxious that everything be done which shall insure fertility of eggs. Eggs for hatching in January are most uncertain. No device has been made to test eggs fresh from the hen and determine the fertile ones. Days of applying mother heat constantly upon the eggs alone can show up the fertile ones. A constant supply of cut green bone and vegetable green is kept before the fowls, having most to do with putting the sexual organs in healthy state, in addition to the usual diet. The making up of breeding pens is a stupendous matter, and breeders differ in beliefs, hence it is a serious matter to the man who has not enough of his own getting, to know where to get fertile eggs for hatching. Plenty of fertile eggs are advertised in the poultry papers, but there is no way to tell a bargain by the literature of it, and one wants a just deal at least. Man's commercial sense has to be taken account of. Why would a man advertise a sitting of thirteen eggs for a dollar, and agree to make good the infertile ones. Certainly because he has no great need of eggs himself, and why hasn't he? Look it up. Probably he can make more money selling the eggs than by incubating them. Probably he prefers to sell eggs to breeding fowls in large numbers, and that preference may be due to shiftless management all around, and shiftless management in breeding pens means infertile eggs in January. The breeder having fertile eggs in January is a scientific breeder, and is not selling eggs as a business. He will sell, of course, if he has any that he does not want, and they will bring from three to five dollars a sitting. He marks every egg layed with the date, and will only make good infertile eggs brought to him in good condition, being able to tell his own mark and to see a clear egg.

Buying a sitting of eggs and hatching seven is how good. Is not it good enough? A novice sometime does not know a success, and will return with four infertile eggs to be replaced, because it was in the bargain. That is a poor bargain to make and he will learn as much, when he sells infertile ones. It is not sportsmanship or farseeing. A real fancier wants to know about every hatch, and if six or eight eggs should prove infertile will insist upon giving six or eight eggs more, feeling something is wrong in the pen. The commercial seller of eggs will have to be dunned.

The breeder who can sell eggs any time you call for them as if they were merely merchandise handled over a counter, needs investigating. His wares can be in great demand. Big plants fill big orders, and have few on hand, if they are good. A man may happen to have a sitting on hand. It is a judicious move to engage eggs at least a month ahead of time needed. It is the only way you can be sure of getting eggs of the older breeders. Those whose eggs prove fertile year after year are eagerly sought.

Manner of Awarding.

In a late number of The Northwest Poultry Journal Thomas Wilkinson is out in a three-column article on score-card judging. In the early days of modern poultry shows there were Pierce, Felch, Bicknel and Ward who awarded by card. They were regarded well up in the technique of service, studied their business, were acquainted with all the then leading breeds and their varieties by having bred most of them, were looked upon by the poultry guild as being men of dignity and poultry research and their work scarcely questioned. It is different now. Poultry judges are not panoplied by mastering a standard of perfection. They are become expert in the work by study of the book and bird in a degree, but most by nature and instinct. There are carpenters who are unable to stand off from a piece of work and say whether it be plumb or not. There are horsemen who cannot see the good points or defects in their own stud. There are cattlemen who can tell a prime steer from a second, who are unable to tell why they can do so. There are dairymen who can tell you what cow in a herd of a given breed is the heaviest producer without looking twice. There are hog raisers who can tell you within fifty pounds what a given individual of four pounds will weigh. There are poultry and dog fanciers who have bred their favorites for years and years and yet are unable to pass critical judgment upon them. This inexpertness is by lack of intuition for such service. No manufacturer can make a good iron or steel plow from hickory timber.

Whether by card or comparison the efficient poultry judge must have native talent for the work as well as study and experience. All bungling, juggling poultry and dog judging is more the result of natural inability than want of study and dishonesty, be the method what you will. The method at the show just closed in Los Angeles was by comparison, which is the most accurate, the most rapid, because the most satisfactory—provided the judge is "onto his job."

The Great Egg Producer.

This is the hen that all keepers of fowls are after. Do you know her name? Let us tell how you may find her. Take from three or four to a dozen poultry journals. Study the advertisements—the legitimate ones. Read carefully the "sneaks"—that is to say the advertisement that is interlarded with correspondence—"lareated" suggestions, for instance. Put your eye on the good-will write-ups. Make notes as you study and read. Now you have the key; the latest candidate for favor—a bird made up from half a dozen standards—is the greatest "layer of large well-shaped eggs in the world." This new one was originated back and therefore has an established history for behaving well. These new native daughters lay well because they have not become aristocratic and royal—the royalty that mixes with its own—inter-marries and degenerates. They have fresh blood carefully selected for business; hence their vigor, their constitutional powers of defense against adverse environment. No wonder they lay well and are hardy, great foragers, mature quickly and possess all the other virtues we do not just happen to think of as new. The White Rock was at one time the great egg machine. Then came the White Wyandotte, followed by the Buff Rock, the Buff Leghorn, the Buff Wyandotte, then the Orpington—the whole family. Just think of it, the White Rock laid an even twenty-eight eggs a month, and all the followers have one by one beat her, and each other's records. And during all this advancement where was the White Leghorn? Why, she was going on and off the nest all the time, son, with scarcely time to cackle between eggs.

THE IMPROV
PACIFIC INCU
Best on the Coast—best anywhere prices right. Send for free catalog COMBINATION BROODER. It is doors and out.
Manufactured by
PACIFIC INCUBATOR CO.
Los Angeles Sales Ag
JOHNSON & MUSSER
113 N. Main St.
WEST COAST STOCK
818 SAN FERNANDO
Manufacturers of
WEST COAST CHICK
A rightly balanced ration for th

KOW KURE
A specific remedy for specific cow booklet, "The Cost of a Lost Cow."
GERMAIN SEED CO., Agents
326-330 S. Main St., Los Angeles.

CALIFORNIA POULTRY
THIS BOOK presents in the fewest knowledge required for successful in California. $1.00 per copy.
By Mrs. O. H. Burbridge.
FANCIER, the best Poultry, Farm Home Monthly Magazine published with California Poultry Culture, $1.5
PACIFIC FANCIER
Los Angeles, Cal. Box T, 2

INTERNATIONAL POULTRY FOODS
THREE FEEDS FOR ONE CENT.—laying hens. Makes eggs and meat printed matter.
GERMAIN SEED CO.,
326-30 S. Main St.

WHITE WYANDOTT
INGLEWOOD, CALIFOR
Devoted to breeding White Wyandottes LAY AND WIN. Visitors always of thoroughbreds. Send 2-cent stamp logue to ANNA L. PINKERTON,

THE LIVE STOCK TRIBUNE TELLS ALL pigeons, and general live stock under Thirty-two to fifty-six pages each month; in advance, $1.00; sample free. THE LIVE S. Los Angeles street, Los Angeles.

JUBILEE INCUBATORS AND
ARE THE BEST—WHY
Because perfect in principle and perfect
Because they hatch and raise more chicks
Because they are easy and economical
Because they are guaranteed by a
antees.
Send for descriptive printed matter
copy of our new Poultry Supplies Cata
GERMAIN SEED CO.
326-330 S. Main St., Los Angel

PETALUMA INCUBATORS AND
Winners of the World's Fair Prizes.
MAGIC POULTRY AND STOCK
Winners of Stock Food Prizes.
SWIFT'S BEEF SCRAPS
Winner of Egg Contest Prize.
MIDLAND POULTRY FOO
Winners of all Poultry Food Prizes.
All will be exhibited at our coming
Panorama Rink, 320 South Main street,
to 12th, 1907, with a fine line of
S. H. CHURCH
505 South Main Street.

FOUR NURSERIES, 1200 ACRES, LARGEST
TREE
TRUE TO NAME
Everything in Trees, Shrubs and
Our great specialty,
The CALIMYRNA FIG.
Genuine fig of commerce.
ROEDING FRESNO
Our new catalogue is the most
published in the West, containing
mation on planting, pruning and
ment. 144 pages, beautifully
Price 10 cents. May we have
PAID-UP CAPITAL
FANCHER CREEK NU
GEO. C. ROEDING,
1225 J STREET, FRESNO.

California Ostrich.

HY OF NOVEL AND FINALLY CCESSFUL ENTERPRISE.

By a Special Contributor.

IA boasts of several ostrich farms, all in rn part of the State. The most successe enterprises is located at South Pasadena rgest chicken ranch in California—if the hicks is taken into account. There is at Whittier.

was established in 1896 by Edwi partnership with Thomas Cockburn. I ed by a corporation, of which Mr esident. This farm, however, was not the to raise the gigantic birds in the About twenty-nine years ago a company Southern California Ostrich Farm Com ganized in San Francisco, with a capita r the purpose of bringing over to the from Africa a number of ostriches. Dr y of San Francisco, who had been a resi Cape, and was somewhat familiar with industry, went to the Dark Continent about twenty birds, and established the ock farm at Anaheim. Later the outfit ed to Downey, and a small single-track to the latter place. The venture was not a financial point of view. An assess- 5 and "experience" was all the stockholdhow for their efforts, after a number of rimenting.

Irwin Cawston brought over four dozen Africa, in the face of discouraging adfriends and much ridicule in general. He ese as an exhibition in Los Angeles, and removed the collection to Norwalk. From dates the successful cultivation of these dish nomads of the African desert in North

h finds in Southern California an ideal ; his stride is just as proud, his plumage he holds his head just as high as did his cestors in the trackless veldts and barren rtheast and South Africa. Although he has om of an African desert to roam at will, ration of an occasional footrace with a roundings in the country of his inforced to suit his tastes as well and he reaches ater degree of perfection than elsewhere. ould he not be happy? In common with e may nestle with his mate under spread- or bask in the sunshine and grow strong in the kisses of the ocean wave. True, he able to get his native grasses and grains hungry—and hungry he always is—but he es as readily as the orange adapted itself soil, at Riverside, when first it was imSouth America. Both being products of the ostrich naturally has a fellow-feeling for

You may see an orange as large in cir- an ostrich's head disappearing down the half of giraffe-like neck of one of these swallows it as easily as a boa constric- a young deer, blinks his eyes and opens his rocodile mouth for more. He is all eyes with a flat head and apparently no place reains. If he has any, they are entirely out to the rest of his makeup. Yet he seems much as some people. He will swallow at a time sooner than allow his associates a good thing. He is quite human in other His dainty, mincing walk is much like fected woman with French-heeled shoes and bonnet coming down the street of an ing. He has a gait like a camel—the same odious motion of the body. He can probanything except an automobile. About the mmendable about this ungainly fowl is his and that is a decided disappointment from a iew of him. To those having mental visy boas and Amazon plumes the ostrich is a disappointment. About the only point mes up to expectations is his appetite, and that to such a degree that you are dis- him. He seems to know as little for his bird in the kingdom. He will swallow he can get in his mouth, from a two- to a lighted meerschaum pipe. The llow pipe, tobacco, smoke and all. His ore vulgar than a Harlem goat's. A young chicken he regards as a dainty morsel. One visiting one of the farms, or ranches, if must necessarily take to satisfy his enor- does not raise the expense of farming above the profits; but this difficulty is by the simple process of raising the ers, as any milliner can explain.

resembles a bird about as much a a rabbit. His foot is twice as large as his one of his two toes is much longer than the s a leg like a horse, a neck like a giraffe shaped like a small-sized airship. He has a duck, an eye the size of a horse's, and similar to that of an elephant when he ose called "bromming." He is seven feet when full grown, and weighs three undressed. The California bird is fed alfa. A flock, or herd, of him, will haystack in a very short time. Young at the rate of a foot a month, or about in Kansas; but they discontinue this months, else it might lead to dire at the age of four years, without

[January

hwest.
GROW IT.

HE IMPROVE
IFIC INCUBA
he Coast—best anywhere.
at. Send for free catalogue.
TION BROODER. It is
out.
Manufactured by
INCUBATOR CO., Pa
Los Angeles Sales Agents:
NSON & MUSSER SEED
113 N. Main St.
COAST STOCK FO
18 SAN FERNANDO STREE
Manufacturers of
EST COAST CHICK FE
balanced ration for the
KOW KURE
ady for specific cow troubles
Chest of a Lost Cow."
EED CO., Agents So. California
in St., Los Angeles.
FORNIA POULTRY CUL
K presents in the fewest word
required for successful pou
ia. $1.00 per copy.
O. H. Burbridge. Editor
the best Poultry, Farm and
thly Magazine published.
rnia Poultry Culture, $1.25.
PACIFIC FANCIER
, Cal. Box T, 2080 West
AL POULTRY FOODS A
EEDS FOR ONE CENT.—The
Makes eggs and meat. Send
MAIN SEED CO., General Ag
St. Los
E WYANDOTTE
LEWOOD, CALIFORNI
eeding White Wyandottes that
IN.. Visitors always welcome.
ds. Send 2-cent stamp for
A L. PINKERTON, Box M,
CK TRIBUNE TELLS ALL ABO
eneral live stock under Pacific
-six pages each month; 75c per
ample free. THE LIVE STOCK
reet, Los Angeles.
INCUBATORS AND BR
ARE THE BEST—WHY?
t in principle and perfect in
atch and raise more chicks than
re easy and economical to
re guaranteed by a guarant
riptive printed matter and
r Poultry Supplies Catalogue.
GERMAIN SEED CO.,
236 S. Main St., Los Angeles.
INCUBATORS AND BRO
ld World's Fair Prizes.
POULTRY AND STOCK P
tock Food Prizes.
WIFT'S BEEF SCRAPS.
g Contest Prize.
OLAND POULTRY FOOD.
Poultry Food Prizes.
exhibited at our coming sho
t, 320 South Main street.
with a fine line of poultry
S. H. CHURCH
Street. Los An
S, 1200 ACRES, LARGEST IN
REE
RUE TO NAME
Trees, Shrubs and Grape
ROEDING FRESNO, CAL.
Now offered
the first time.
Send for
ue is the most practical book
West, containing invaluable
ing, pruning and orchard
beautifully printed and
day we have your name for a
UP CAPITAL $300,000.00
CREEK NURSERIES
ROEDING, PRES. AND
FRESNO, CALIFO

California Ostrich.

ORT OF NOVEL AND FINALLY SUCCESSFUL ENTERPRISE.

By a Special Contributor.

ts of several ostrich farms, all in part of the State. The most successful enterprises is located at South Pasadena. chicken ranch in California—if the is taken into account. There is a Whittier.

was established in 1896 by Edwin partnership with Thomas Cockburn. It by a corporation, of which Mr. This farm, however, was not the to raise the gigantic birds in the About twenty-nine years ago a company Southern California Ostrich Farm Com- in San Francisco, with a capital the purpose of bringing over to the from Africa a number of ostriches. Dr. of San Francisco, who had been a resi- and was somewhat familiar with industry, went to the Dark Continent, about twenty birds, and established the farm at Anaheim. Later the outfit to Downey, and a small single-track the latter place. The venture was not a financial point of view. An assess- and "experience" was all the stockhold- for their efforts, after a number of ting.

Cawston brought over four dozen Africa, in the face of discouraging ad- and much ridicule in general. He as an exhibition in Los Angeles, and the collection to Norwalk. From the successful cultivation of these nomads of the African desert in North

finds in Southern California an ideal his stride is just as proud, his plumage holds his head just as high as did his in the trackless veldts and barren and South Africa. Although he has of an African desert to roam at will, of an occasional footrace with a in the country of his inforced suit his tastes as well and he reaches degree of perfection than elsewhere. be happy? In common with needle with his mate under spread- bask in the sunshine and grow strong the kisses of the ocean wave. True, he to get his native grasses and grains —and hungry he always is—but he as readily as the orange adapted itself at Riverside, when first it was im- America. Both being products of the naturally has a fellow-feeling for may see an orange as large in cir- ostrich's head disappearing down the of giraffe-like neck of one of these swallows it as easily as a boa constric- deer, blinks his eyes and opens his mouth for more. He is all eyes a flat head and apparently no place re- If he has any, they are entirely out the rest of his makeup. Yet he seems as some people. He will swallow a time sooner than allow his associates thing. He is quite human in other dainty, mincing walk is much like woman with French-heeled shoes and coming down the street of an He has a gait like a camel—the same motion of the body. He can prob- except an automobile. About the about this ungainly fowl is his a decided disappointment from a him. To those having mental vis- and Amazon plumes the ostrich is disappointment. About the only point to expectations is his appetite, and such a degree that you are dis- seems to know as little for his in the kingdom. He will swallow get in his mouth, from a two- lighted meerschaum pipe. The tobacco, smoke and all. His than a Harlem goat's. A young regards as a delicate morsel. One one of the farms, or ranches, if necessarily take to satisfy his enor- not raise the expense of farming the profits; but this difficulty is simple process of raising the milliner can explain.

a bird about as much a a His foot is twice as large as his two toes is much longer than the like a horse, a neck like a giraffe a small-sized airship. He has a eye the size of a horse's, and to that of an elephant when he "bromming." He is seven feet full grown, and weighs three The California bird is fed A flock, or herd, of him, will in a very short time. Young rate of a foot a month, or about but they discontinue this else it might lead to dire the age of four years, without much previous courting. A shallow hole, scooped in the ground, answers for a nest, and instead of seeking out some quiet corner, as any other decent fowl would do, the ostrich makes his in the most conspicuous place he can find, usually in the center of the paddock. And such eggs! They resemble a bald man's head, and are nearly as large. Each one weighs three and one-half pounds. No straw or other material is used in the nest, only the bare ground, but if the sun is unusually hot the ostrich drops a bit of sand on top of each egg. This, according to his intellectual method of reasoning, is ample protection. An egg is laid every alternate day. When from twelve to eighteen are laid the setting begins. The male bird sets at night, as any appreciative husband would do, so as to obtain his regular night's rest, leaving his wife to set during the day, and get what rest she can. At the end of forty days and forty nights the young chicks come out of their shell ark, and at the age of eight months they are put into paddocks, with other birds of various ages, and are now ready to be plucked.

Plucking is one of the advertised sights of the ostrich farms, and never fails to draw large crowds of tourists and gaily dressed people. The tourist, no doubt, is so used to being plucked himself that he likes to see how some other creature stands for it. The bird is enticed into a fence corner, a large white "stocking" is slipped over his head, and while two men hold him, the short feathers are pulled out and the large ones are clipped with scissors, the inch or so of quill remaining in the flesh being shed naturally later on. The largest and finest feathers come from the wings and tail of the bird. The Nubian ostriches from Northeast Africa, which are now becoming very rare, have the finest tails and wings. Each bird produces about $30 worth of feathers every nine months. The birds themselves are worth from $300 to $500 each. And the tourists that come to see them are quite as profitable as the plucking of the ostriches. As ostrich feather is worth all the way from $2 "up." If you are a married man you will know what this means. The average life of an ostrich is 50 to 70 years.

OILED ROADS.

A NEW PROCESS MAKES A SURFACE ALMOST EQUAL TO ASPHALT.

A piece of oiled road construction has been completed near Los Angeles, from the Soldiers' Home toward the ocean, north of Santa Monica, that has, in the judgment of many experienced road builders, a most important bearing on road development in California. It differs from ordinary street or road oiling in that it is a veritable construction of a street out of natural soil with the use of oil. The resultant product is in fact very like an asphalt—lies as smooth and will last nearly as long. While more expensive than careless "oil sprinkling"—which experience has determined is practically useless—it is nevertheless so inexpensive as to be practical for use in cities and upon the main country thoroughfares.

The street improved is a 130-foot boulevard, with car tracks along the center. The net width of the area worked, from curb to curb, is fifty-six feet. The total length is 18,000 feet, or a little over three miles.

The system used is about as follows: The street, which is a sandy loam, with some admixture of blue and red clay and slate and gravel, is graded and plowed six inches deep and pulverized with harrows. If it is very dry, a small amount of water is sprinkled on and mixed in so as to make it workable. Oil is then applied at the rate of one gallon to the square yard, and the cultivators mix it in to the depth of four inches. A second gallon of oil to the square yard is then applied and cultivated down to five inches. The oil is then turned under with a turning plow, four inches deep.

Now, up to this point the process does not materially differ from that in general use where careful work is done in the mixing of oil with soil in the making of a road. But the next step is a radical departure, and marks the beginning, it is contended, of a new era in road making.

The process next succeeding this in the common forms of road oiling is the rolling of the road, which crushes down a thin scum on the surface that later scales off and leaves the road full of chuck-holes. But with the new system the next process is one of tamping. A huge cylinder about eight feet long and five feet in diameter, weighing some 5000 pounds and furnished with rows of flat-headed teeth, is hauled back and forth over the street, slowly tamping the oiled earth up from the bottom to within two inches of the top. When the tamper first goes over the street, it sinks the teeth, which are about six inches long, clear to the end in the soft, oily earth, but each time a new layer of solid asphalt is plastered on the bottom, and the cylinder rises a little out of the mass until, when the tamping is finally completed, the mixture is so solid that the teeth no longer sink in.

There is a vast difference between merely crushing the surface of an oiled road with a roller and tamping five or six inches of oil and soil from the bottom up. That difference means years of wear.

At this stage of the proceedings the tamping is brought to within two inches of the top. The street is then regraded, and the two inches of loose soil is cultivated and given one gallon more of oil to the square yard. That is altogether three gallons to the square yard, all applied warm, so as to sprinkle freely. Again the cultivator, and then the tamper, this time worked until it reaches the surface. When the tamper is done, the surface is a little uneven from the marks of the teeth, and this is taken out by a roller weighing two tons to twelve inches of tire. A more perfect surface can be obtained by a slight sprinkling of gravel before the roller comes on.

The cost of this work is about 16 cents a square yard, or $1 a running foot, to a 56-foot street (between curbs.) The cost on the ordinary city street where no grading was needed, would amount to from 30 to 40 cents a running foot of frontage. In other words, if done under the Vrooman act, a street could be practically paved for about $15 or $20 to the lot—provided that curb, sidewalk and gutter were already in place.

The oil used is of 12.5 gravity, Baume, containing 69 per cent. of soft D-grade asphaltum, free from sediment and of gravel. The time required for the work is about twenty days to the mile.

INVALIDS FROM INDIA.

Southern California as a place of recuperation for run-down officers and attachés of the East India service and their families, is being made a subject of special investigation by a regular military representative of the British government.

Maj. Charles Sidenham Duer of the medical service of His Majesty's administration in India is in Los Angeles on a commission unusual for even this cosmopolitan region. With his wife, Maj. Duer has come all the way from Rangoon, India, to Los Angeles to be eyes and ears and mouth for his government in confirming the countless reports of the salubriousness and tonic effect of this climate, which have come to the attention of the War Department and of the Colonial Secretary.

Breaking down in the trying climate of India, scores, if not hundreds, of those in the service of the English government are compelled, each year, to seek more healthful climates for needed rest and recuperation. Convalescents from the hospitals must be sent, as soon as they can travel, entirely away from India to a complete change of scene and environment.

It is a long trip back to England, and even though the convalescent may enjoy there the advantages of his own home, the climate, especially in the winter season, is not what the doctors would wish to hasten the full recovery of their patients. For this reason Southern California has been suggested and is seriously considered. Through the regular service of the trans-Pacific liners, it is easily accessible to visitors from Indian ports and its climate has been proven, to the satisfaction of medical men the world over, to be as nearly perfect as that of any land upon which the sun shines.

SCHURZ'S FIRST MEETING WITH LINCOLN.

I must confess that I was somewhat startled by his appearance. There he stood, overtopping by several inches all those surrounding him. Although measuring something over six feet myself, I had, when standing quite near to him, to throw my head backward in order to look into his eyes. That swarthy face, with its strong features, its deep furrows, and its benignant, melancholy eyes, is now familiar to every American. It may be said that the whole civilized world knows and loves it. At that time it was clean-shaven and looked even more haggard and careworn than later, when it was framed in whiskers.

On his head he wore a somewhat battered "stovepipe hat." His neck emerged, long and sinewy, from a white collar turned down over a thin black necktie. His lank, ungainly body was clad in a rusty black frock coat with sleeves that should have been longer; but his arms appeared so long that the sleeves of a "store" coat could hardly have been expected to cover them all the way down to the wrists. His black trousers, too, permitted a very full view of his large feet. On his left arm he carried a gray woolen shawl, which evidently served him for an overcoat in chilly weather. His left hand held a cotton umbrella of the bulging kind, and also a black satchel that bore the marks of long and hard usage. His right he had kept free for handshaking, of which there was no end until everybody in the car seemed to be satisfied. I had seen, in Washington and in the West, several public men of rough appearance, but none whose looks seemed quite so uncouth, not to say grotesque, as Lincoln's.—[Carl Schurz, in McClure's.

BIG MONEY FOR BOOKS.

"I shall begin the New Year by starting a popular novel," said a young poet at the Franklin Inn.

He tugged angrily at his collar, where its frayed edge had made his neck red and sore.

"No more of this art for art's sake for me," he bitterly pursued. "Three dollars for a chant royal that it took me a month to write. Seventy-five cents for a pantoum that I worked eight days on. A measly V for a batch of fourteen sonnets, lyrics, villanelles, rondeaus, and triolets, the labor of seven weeks.

"Compare with that remuneration these figures:

"Mrs. Humphrey Ward got for 'Helbeck of Bannisdale'—the name's enough—$75,000. Barrie got for 'The Little Minister,' book and play, $250,000. Hall Caine got for the book and play of 'The Christian $150,000. Mrs. Grant was paid for her husband's autobiography $350,000. Nansen got $50,000 for his 'Farthest North.' Sir Walter Scott got $90,000 for his 'Life of Napoleon.' Ruskin, for 'Modern Painters,' got $50,000."

He tugged at his collar again.

"And they're all rotten, all but the Grant," he said.

PASTORAL RELATIONS.

"He has been called to one of your modern, institutional churches, I hear."

"On the contrary; if I am correctly informed, his new charge is one of the old-fashioned, destitutional churches."—[Puck.

MONEY FROM NUTS.

The Los Nietros and Ranchito Walnut Growers' Association shipped almost 3,000,000 pounds of nuts during the season just closed, which brought to the 320 members of the concern the sum of $291,808.

Farming in California—The Land and Its Products.

CONDUCTED BY J. W. JEFFREY, AGRICULTURAL EDITOR.

FIELD NOTES.

Pathological Work.

IN another column will be found an article written by Prof. Ralph E. Smith, giving some account of the work proposed to be done at the Riverside citrus experiment station and at the Whittier pathological station. Both these institutions are under one management, and both should soon be heard from in the investigations they shall undertake. The Whittier institution will investigate vegetable diseases as well as those of fruits, and producers from all over the south should carry their troubles to the experts for examination. The Riverside people are already taking advantage of the clause in the law establishing these stations providing for the growers' taking the initiative in suggesting lines of investigation to be followed. A conference has been called to meet at Riverside on the 22nd, 23rd and 24th of January to determine the character of the investigations to be made and to help generally in starting the work of the experiment station.

* * *

Horticultural Ordinances.

A HORTICULTURAL officer from a northern county asks the question of the editor: "I would like to know if the Los Angeles county ordinance has ever been passed on by the courts." This refers no doubt to the famous ordinance No. 42, passed by the Supervisors in July, 1901, in which the importation of Florida plants and vines from north of the Tehachepi is prohibited. No one has so far questioned the legality of this measure, unless it were the Attorney-General of the State, whose recent opinion upon another ordinance seemed adverse to all legislation by the Supervisors of the State upon horticultural quarantine. Ordinance No. 42 was drawn by Deputy District Attorney Wilbur, now a Superior Judge, who was sure of its constitutionality, and said he had written it so carefully that he would not fear to defend it in any court of the State.

However, if the nurserymen doing business in the State refuse to obey these ordinances, or the enactments should be declared void, there is an unwritten law, that of publicity, which could be applied with force. The Los Angeles ordinance applies only to the bringing into the county of grapevines and cuttings from the quarantined counties. The northern nurserymen sell an immense lot of stuff in the south, and it is idle to think they would jeopardize the sale of stock that really counts, for the sake of disposing of a few grapevines. For one of these men to send down vines against the wishes of his customers would queer his trade throughout the south. Publicity of this class is not relished by the good nurserymen, and the tree planters should do no business with the other class under any circumstances.

* * *

Citrus Nursery Stock.

THE January queries are coming in rapidly this year. Intelligent questions are of great assistance in running a department of this kind. They not only acquaint the editor with the trend of thought among the fruit men, but they often bring out suggestions and sometimes information of value to others. For instance, one orchardist asks why he should pay the outrageous price of $1.00 per tree for orange stock. The answer is obvious. Because the trees are worth the price. The duty to himself of a proposed planter is something like this: Do not pay $1.00 per tree if it can be had from some other party for 75 cents. Fix the quality of the tree first and let it be prime. Have no other, even if you have to wait another year. You lose nothing by the delay. Then see the difference in trees that would all be called first class. It is a great difference sometimes. Take the best dollar tree offered, and get it for 75 cents if you can. "As the twig is bent the tree's inclined" should be read from the nursery, "as the tree is sent the orchard's defined."

As to the price of orange stock this season I am not the nurseryman's agent. In fact some of the nurserymen of the State think I am in league against them. But I tell the growers that the man who produces an orange tree of good body upon a three-year-old root true to name and of a perfect strain is a benefactor to the planter, and deserves pay for the tree in proportion to the skill, care and honesty he used in its production. He will not run the risk of holding it over another year by tacking on an exorbitant price this winter. Get the best, in the best and cheapest way, but remember that a few extra dollars in initial cost often produces hundreds in the equality of your grove, in its actual progress and its future worth.

* * *

Orange Markings.

A TULARE COUNTY orange grower sends the following statement concerning a peculiar appearance of his oranges the present season: "About 25 per cent of the fruit is marked by a circle near the blossom end. It is usually a perfect zone or band of gray-colored rind, and does not become yellow with the other portion of the rind in ripening. The trouble seems to affect the quality of the fruit but little, yet it throws the oranges affected down one grade in merchantable quality. The trouble occurs in a uniform position, near the blossom end." It is caused by frost. The rusty band, so uniform in breadth and position is caused by the frost's lifting its cuticle and separating it from the fruit. Just about the time these oranges "set" a circle of water or moisture formed upon it, necessarily in the same position on each fruit on account of the presence of the floral covering. This band of moisture congeals, lifts or destroys the cuticle, and the damage is done. This appearance is very common in apples and pears. It does not in any case prevent the almost perfect development of the fruit, but the affected band can never assume the proper color. The Tulare incident presents an interesting study in plant pathology. I have never seen oranges affected in this way in this portion of the State, perhaps because the moisture conditions never make it possible, or the fact that we rarely if ever have any frost at orange-setting time. It is a "brand" of oranges that can easily be left out. It may not occur again for years in the northern orchard from which the specimens in hand are taken.

* * *

The Gum Tree Trade.

THOSE who expect to plant a forest of eucalyptus trees this spring should bestir themselves before the stock of "flats" is exhausted. One nurseryman told me a few days ago that a Tulare man came to his place recently and bought a carload of globulus seedlings. When he applied for railroad rates he decided that the charges were prohibitive, and the order was canceled. This relieved the local demand somewhat, but the stock has since been reduced to a few dozen boxes. I learn that one of my farmer friends is planting 100 acres of blue gum every year. He will be the "fuel king" of Southern California yet if the present famine keeps on till these saplings are ready to be turned into firewood. A company has been formed to plant a cooperative wood lot of a few hundred acres in Orange county to dispute the title of the Los Angeles county wood barons. But this is for the future. Let the present wood famine take care of all our earnings if it can.

A horticultural writer—friend of mine on the off side of Broadway—has received a request from a large eastern wagon factory to quote at once on twenty-five pieces of eucalyptus dimension stuff and ten pieces of dimension stuffs from five species of this family and from different ages of tree. The way wood is selling, even a Studebaker would hesitate in making a small order of eucalyptus stuff unless it were to be used for veneering. It is encouraging to the wood-lot man to know that blue gum is so high, and that no matter how high the tree may grow prices have soared in sympathy. I have seen a blue gum grow eighty-five feet high fifteen years from the seed. It is a strange paradox that this tree cut and corded is "higher" now than when towering to the skies and stealing nourishment from a neighbor's farm.

* * *

The Saint of the Sandwiches.

I HAVE just received the second report of the Board of Commissioners of Agriculture and Forestry, Territory of Hawaii. It is a most interesting document in itself, and then it contains much of the handiwork of our own Alexander Craw, who is now Superintendent of Entomology and Inspector for the Territory. The book is a fine typographical production of 240 pages and numerously illustrated. Mr. Craw's report upon the insect life of the islands together with that of his assistant forms a very instructive chapter and is written with lucidity and completeness. In one chapter Mr. Craw gives an account of his experience in playing Saint Patrick, with a full-page photograph of fourteen dead snakes measured and hung on a line to dry. The Hawaiian Islands are as free from serpents as the Emerald Isle, and when Mr. Craw discovered a box of live reptiles from California, he first called a friend to verify that he was seeing real snakes, and then became busy with the cyanide can. There were four rattlers, and the largest of the lot measured six feet in length. They looked like ship cables to the natives who had never seen a snake.

"I placed the box of snakes in one of our fumigating chambers," says Mr. Craw," and applied a charge of double density of hydrocyanic acid gas, and the snakes were still alive at the end of fifteen minutes, whereas, if they had been warmblooded animals they would have succumbed in a less number of seconds. They were again shut up and a quadruple charge of the deadly gas was administered and at the end of an hour and a half the fumigator was opened and several of the snakes still showed signs of life. We then immersed them in 95 per cent. alcohol, and that soon put an end to their venomous existence. A fitting death, as the same liquid—in a modified form—is considered an antidote to their deadly bite."

Mr. Craw seems as fearless as of old in doing his duty, having burned 2950 cases of Japanese and Chinese citrus fruits the two last months of the old year, besides numerous shipments of infected nursery stock from the Orient. He reports that the Postmaster-General of the United States has favorably considered the request of the postmaster of Honolulu allowing Mr. Craw access to plants sent by mail. This will be news to the horticultural authorities of California who met with nothing but discouragement when presenting a similar request to the authorities at Washington.

* * *

The Kuro Siwo.

"A FEW more rainy weeks like this, and the Owens River scheme will get a black eye." I heard this remark a few mornings since from a good friend of the big water proposition and a very intelligent man. But at this moment his intelligence was not working. The very elements that give California her peculiar and ameliorative climate do not work like the wheels of a timepiece if measured by their movements, yet a calculation of their evolutions for [illegible] will show the sameness of drought and [illegible] in short periods throughout. Consequently look for a series of dry years at any time, the winter of 1906-7 becoming the initial precipitation. Be that as it may, no one in Southern California ten or twenty years ify his fear of future drought from the gether of a half dozen seasons of copious

So closely connected with horticultural matic conditions, and so potent are these ward the settlement of this portion of the ple here merely for comfort, that a brief be of interest justifying the enthusiasm fornian may have in speaking of these tages. It may emphasize the fact also that are just as inevitable as wet ones, and more so. Our boasted climate will ever it must bring a rainy day occasionally, terests cannot prosper. The Japan current action toward this end, but there are The southeast winds, laden with tropical atmosphere of the ocean prevail during the winter season. Their latent by precipitation combines with the the Kuro Siwo (black stream) or Japan make the celebrated coast brand of rent also brings with it a parallel stream which, in the summer gives San Francture averaging but 8 degrees warmer winter. And the Pacific has no iceberg the narrowness of Behring Strait, to give coast as they do in the south Atlantic same degree. The course of the Japan long that it loses most of its original dynamic force, its typhoons and electrical arrives in all its pacific glory to modify the western border of our continent. sisted by the topography of the coast. land rise the Sierra Nevadas, exceeding Rocky Mountains—a wall 6000 to ping the eastward course of the rain-bearing giving to the Pacific States a climate by continental influences. In all this cross-currents and land configurations, pheres in summer and precipitative in California a matchless versatility of With all this versatility there is a currence of overdry seasons, and for tify in drawing water from other sources

* * *

Origin of Newtown Pippins.

IN the first year of Queen Victoria's venson, at that time our Minister to gave Her Majesty several barrels of Pippmarle county, Virginia, where his own situated. She liked them so much that port duty on this particular kind of Thus began a trade in Pippins which has up to the present day, and even now the lar in Great Britain that nearly the whole put is shipped thither annually, much this account quite scarce in the American

Now, the government Bureau of Soils located by careful survey a "Pippin belt," the east slope of the Alleghenies in Virginia Carolina. This belt has been so accurately pographically, that it is possible to draw areas on which the apples will flourish areas where they will not do well. It is ter of soil, a peculiar black and rich quired, and such loam is found principally tered "coves" and small valleys of the experienced farmer will commonly plant hilltops and set out Pippin trees on and about the bases of the hills.—[Orange Grower.

* * *

Hop Situation in California.

THE quality of the 1906 hop crop is notable for its excellence. In every State where hop culture is prevalent to the excellence of the yield and its

Under all conditions the hop grower will have one of the best years known to 17c there is a large profit to the cultivator the advices before us, embracing every hops are grown, the hop grower of this occasion at the end of the season to on the bountiful return which his industry for his labors.

PINEAPPLES.

Pineapples are among the tropical been successfully raised, on a small scale paratively frostless belts of Southern recently there were five acres of pine wood, near Los Angeles, the product price in the Los Angeles market.

Another section where pineapples Coronado Beach, near San Diego. Sun says:

"T. J. Swayne is raising pineapples his small place in Coronado. It is now producing ten to fifteen pines selling them in the open market. will probably transfer the scene his ranch at Paradise Valley

Gardening

Holly Hedges.

never seen a holly hedge, but in Europe holly is considered a distinguished he It can be clipped and pruned into any sh berries are not borne on the new wood, t off by the annual trimming, which may h American holly. Its drawback is its s Also, a little thrush eats the berries. ges of Italian gardens are made of holm llex), which has holly-like evergreen foli lish hollies in tubs, that look so attrac windows in early December, are very lik r leaves and berries in a few days, when s he hot, dry atmosphere of a living-room. t resist buying one, put it in a cool, da until a few days before Christmas. A cut back all the branches nearly to off all the leaves, and bury the tree in d, or in a damp cellar. Next spring plan tial shade, and thereafter treat as advised nd.

terprising Southerner could probably get llies in tubs, if he would dig up berry-be in spring, prune and strip them, pot for a year or two.

ers who transplant hollies from the w ome grounds usually fail.—[From "All rth Growing," in the December Garden M

* * *

ctus.

seems to be a great difference of opinion to the proper soil in which to propagate and other succulents of like nature, a f a California cactus nurseryman might sistance to some amateurs who are "halti o (or more) opinions." I have expe h all classes of cacti, in every different y cactus growers in general, and find th sand, neither too coarse nor too fine, is propagation and rooting.

be made damp, not wet, before planting yo d kept dry most of the time, not waterin once a week at most, until cuttings ne of the few exceptions to this rule w.

nage in all cases is essential to success. ti, I have found pilocereus cuttings the ha I allow them to lie for two or three da butts to the sun in order to heal them, th wdered charcoal, and plant in perfectly d o not water until roots have started. Wh very weak solution of lime water will be us, but does not benefit the majority of t ra.

hinocereus will stand but little water un By following this treatment, I have fou many cases to root cuttings, than to sta on plants. In rooting plants of these vari me rules should be followed, after cutting ta. Some varieties, as Echinocacti horizo uncinatus and crispatus, with a few other lateral roots from the old ones, even aft of the ground for three or four months, b o cut off all roots from these as well as t

d opuntias as a rule will root very readi ny kind of soil, and in any degree of mois ules can be laid down for any particul the cactus family, as the genera approa so closely in some instances as to baffle, f e best botanist. Each plant may need trea different than any of the rest, and the clo of each individual is necessary to success. my propagating and rooting in lath house get partial sun all day. (E. B. 1894.)—[Ca ltivator.

* * *

Aphis.

on aphis, or, as it is commonly known, th louse," injures plants by piercing them wit and sapping their vitality. It occurs fro g to late in autumn on melons and oth of all kinds, and on many other crop plant ons which favor its increase, notably in sum wing springs that are cool and rainy, it fr evelops in enormous numbers and does ver nage, collecting in masses on the under sur e leaves of plants and causing them to cur d lose color, and interfering with the ulti lopment of the fruit. Often it kills plants ou destroys whole fields or greatly reduces th uit.

on aphis, like others of its kind, excrete w," but this is not so copious as in the cas species of aphides, for example, certain form ect trees. When, however, the aphis unde becomes unusually abundant, the honey de leaves of the affected plants with a thin cas e aphides adhere, and this attracts attentio n does also the wilting and dying down o Some persons notice this honey dew, an of the presence of the insects. They speak ey as "honey dew," and have even applie to the insect itself.

requently, by the time the presence of th is injurious numbers is noticed, irrepar e has been accomplished and the insect most part migrated to other pastures.—

Products.

measured by their movements of
tion of their evolutions for half
sameness of drought and
iods throughout. Consequently
ies of dry years at any time,
1906-7 becoming the initial
Be that as it may, no one
California ten or twenty years
f future drought from the
alf dozen seasons of copious
connected with horticulture
ons, and so potent are these
cement of this portion of the
ly for comfort, that a brief
justifying the enthusiasm
have in speaking of these
emphasize the fact also that
evitable as wet ones, and
boasted climate will ever be
a rainy day occasionally, or
prosper. The Japan current
this end, but there are
winds, laden with moisture
phere of the ocean prevail
ater season. Their latent
on combines with the general
o (black stream) or Japanese
brated coast brand of climate.
gs with it a parallel stream of
summer gives San Francisco
but 8 degrees warmer than
the Pacific has no icebergs,
s of Behring Strait, to give a
do in the south Atlantic
The course of the Japanese
es most of its original heat,
its typhoons and electrical
its pacific glory to modify the
order of our continent. In
topography of the coast. A
Sierra Nevadas, exceeding in
ains—a wall 6000 to 8000 feet
ard course of the rain-bearing
Pacific States a climate very
influences. In all this is
and land configurations,
ner and precipitative in
matchless versatility of
versatility there is a constant
erdry seasons, and for these
g water from other sources.

* * *

town Pippins.

year of Queen Victoria's
hat time our Minister to
sty several barrels of Pippins
Virginia, where his own
liked them so much that she
this particular kind of
rade in Pippins which has
ent day, and even now they
Britain that nearly the whole
thither annually, such
uite scarce in the American
overnment Bureau of Soils
ful survey a "Pippin belt,"
of the Alleghenies in Virginia
belt has been so accurately
hat it is possible to draw a
n the apples will flourish
ey will not do well. It is
peculiar black and rich loam
h loam is found principally
nd small valleys of the hills.
rmer will commonly plant
et out Pippin trees on the
bases of the hills.—[Cal-

* * *

in California.

of the 1906 hop crop in
its excellence. In every
p culture is prevalent reports
ce of the yield and its superb
nditions the hop growers
f the best years known to
large profit in the cultivator.
fore us, embracing every
, the hop grower of this
end of the season to
l return which his industry

PINEAPPLES.

re among the tropical fruits
ly raised, on a small scale, in
tless belts of Southern
were five acres of pineapples
s Angeles, the product being
s Angeles market.
on where pineapples are
h, near San Diego. The
e is raising pineapples
in Coronado. It is estimated
ten to fifteen pineapples
the open market in San
ransfer the scene of
radise Valley within

Gardening in California—Flower and Vegetable.

Holly Hedges.

never seen a holly hedge, but in Europe the holly is considered a distinguished hedge. It can be clipped and pruned into any shape, berries are not borne on the new wood, they off by the annual trimming, which may happen American holly. Its drawback is its slow a little thrush eats the berries. The Italian gardens are made of holm oak which has holly-like evergreen foliage. hollies in tubs, that look so attractive windows in early December, are very likely leaves and berries in a few days, when subthe hot, dry atmosphere of a living-room. If buying one, put it in a cool, damp a few days before Christmas. After back all the branches nearly to the all the leaves, and bury the tree in the or in a damp cellar. Next spring plant it shade, and thereafter treat as advised for

* * *

Southerner could probably get $5 in tubs, if he would dig up berry-bear- spring, prune and strip them, pot and a year or two.

who transplant hollies from the wild grounds usually fail.—[From "All the Growing," in the December Garden Mag-

* * *

to be a great difference of opinion in the proper soil in which to propagate and other succulents of like nature, a few California cactus nurseryman might be to some amateurs who are "halting (or more) opinions." I have experiall classes of cacti, in every different soil cactus growers in general, and find that sand, neither too coarse nor too fine, is the propagation and rooting.

made damp, not wet, before planting your kept dry most of the time, not watering a week at most, until cuttings are of the few exceptions to this rule are

in all cases is essential to success. I have found pilocereus cuttings the hardI allow them to lie for two or three days to the sun in order to heal them, then charcoal, and plant in perfectly dry water until roots have started. When very weak solution of lime water will benebut does not benefit the majority of the

will stand but little water until by following this treatment, I have found many cases to root cuttings, than to start plants. In rooting plants of these varieties should be followed, after cutting off some varieties, as Echinocacti horizonand crispatus, with a few others, roots from the old ones, even after the ground for three or four months, but cut off all roots from these as well as the

opuntias as a rule will root very readily any kind of soil, and in any degree of moistcan be laid down for any particular the cactus family, as the genera approach so closely in some instances as to baffle, for the botanist. Each plant may need treatdifferent than any of the rest, and the closeach individual is necessary to success. propagating and rooting in lath houses, partial sun all day. (E. B. 1894.)—[Cal-

* * *

aphis, or, as it is commonly known, the louse," injures plants by piercing them with and sapping their vitality. It occurs from late in autumn on melons and other of all kinds, and on many other crop plants, which favor its increase, notably in sumsprings that are cool and rainy, it freappears in enormous numbers and does very damage, collecting in masses on the under surfaces of plants and causing them to curl, their color, and interfering with the ultimate fruit. Often it kills plants outwhole fields or greatly reduces the

aphis, like others of its kind, excretes but this is not so copious as in the case of aphides, for example, certain forms ants. When, however, the aphis under becomes unusually abundant, the honey dew parts of the affected plants with a thin cast aphides adhere, and this attracts attention also the wilting and dying down of persons notice this honey dew, and the presence of the insects. They speak "honey dew," and have even applied the insect itself.

by the time the presence of the numbers is noticed, irreparaccomplished and the insects migrated to other pastures.—

The Southern California Experiment Station.

THE action of the last Legislature in establishing for Southern California a permanent headquarters for agricultural investigation in that portion of the State, was received with much satisfaction by the interested public. While nominally the experiment station at Berkeley is designed for all portions of the State alike, and in practice the officers of that institution have ever striven to distribute their efforts to the best advantage over the whole State, yet it has been recognized by all that the distance from headquarters is so great, and conditions and problems so different in the southern end of the State, that any investigation of a serious, extended and complex nature could be carried on only under the greatest disadvantage under these circumstances. The horticultural problems of Southern California are, largely, peculiarly those of no other section of the world. They cannot be met by simple demonstration or rehearsing of facts learned in other places, or by the advice of one who has learned his facts elsewhere, however great his experience. The greatest problems, the greatest obstacles of horticulture in Southern California today are those that can be successfully met only by local, intensive, closely-applied investigation of a permanently established nature.

The promoters of the Southern branch station attempted, conservatively and with wisdom, to provide for this need by establishing facilities in the southern part of the State which would allow the State experiment station at the University of California to develop and improve its activities in that section. They conceived the particular needs of their region to be, as a beginning, investigation in plant pathology, and in the various features of cultural practice such as affect the quality, quantity and commercial value of crops. In this their effort was well directed and their judgment good, since in these lines especially is thorough, competent and continuous investigation needed in Southern California.

Assembly Bill 552 of the last Legislature provided for the "Establishment and maintenance of a pathological laboratory for the investigation of tree and plant diseases and pests," "with the necessary grounds and buildings," and "equipped with the materials and appliances necessary," etc., etc. Also for a "branch agricultural experiment station" "for the purpose of carrying on experimental and investigational work in connection with the agricultural experiment work of the University of California in ascertaining the best methods of horticultural management; for the investigation of fertilization; for the investigation of irrigation; for improving the methods of handling fruit for market; for the introduction of new varieties of fruits and for such other investigations as may be deemed advisable to promote the horticultural interests of said district." A commission, consisting of the Governor of the State, the president of the University of California, and the professor of agricultural practice of the University of California was named to locate these institutions within the seven southern counties of the State. With the rivalry of various and numerous sections to become the home of these institutions, and a desire for a wise choice on the part of the commission, together with the difficulty of getting together such a commission in a distant part of the State, the final choice of location was necessarily somewhat slow, and the occurrence of the San Francisco disaster still further delayed progress. The matter was finally settled during the summer of 1906, after several visits to Southern California by the commission, both as a whole and individually. The members of the commission seemed agreed on the undesirability of founding two separate institutions under this act, and accordingly established a single one with simply a geographical division for the convenience of the work. An offer of land at Riverside was accepted for a citrus cultural branch, and one at Whittier for a pathological laboratory, the two forming organically in every respect a single institution, under one head, with facilities for work in two places where the investigations to be undertaken could be carried on most advantageously. At Riverside the commission could scarcely refuse or fail to see the advantage of the magnificent offer made to the State from that enterprising citrus center for founding an institution for permanent research into the cultural problems and conditions affecting citrus growth. For such a purpose the opportunities afforded there are ideal. On the other hand, it was recognized that for a study of the diseases and growth conditions of crops other than citrus and for the general consideration of the many soil products of Southern California, the work would necessarily be done mostly in the coastward regions where the culture of such products is chiefly located. It is very clear that investigations relating to walnuts, berries, vegetables, floral products, etc., must always have their seat in those portions of the territory where such crops are particularly at home, and must be provided with some sort of local headquarters for their accommodation for the best results. It therefore appears to have been the decision of the commission that such a condition must be met in as practical a manner as possible, and they accepted the offer of citizens of Whittier of a location for a pathological laboratory, to form in connection with the Riverside branch the Southern California Branch Experiment Station.

An account of the naturem, location, facilities, progress and plans of the two branches may be of interest. At Riverside the commission was offered a choice of a number of locations, and chose a tract of about 17½ acres situated just southwest of the center of the city, on the southeast slope of the base of Rubidoux Heights. By a subsequent arrangement the area was increased to about twenty acres, and several desirable buildings added to the equipment. This land adjoins and is partially surrounded by the Rubidoux Heights Tract, which includes the mountain itself and is being improved and beautified and a scenic drive being built to the summit, by the Huntington Park Association, an organization composed of prominent citizens of Riverside to whom the State is indebted for the experiment station land. The land is largely of most excellent citrus quality, but with a desirable variation, making possible experiments under a variety of conditions. Irrigation arrangements are at hand, and the location is desirable, accessible, well adapted and in every way unusually acceptable for its purpose.

The most important practical consideration in connection with this "citrus culture station," is, naturally, What is to be done with it? What will be its lines of work? It's objects, and its methods? This can be answered only briefly in this place. The object of the station will be to assist in the general improvement of the citrus industry in every possible way, with the hope of mainteaining an increasing production of better fruit. The keynote of success in this industry is quality. Quantity in itself has its limitations in bringing success, but there is no limit to the profitable production of quantity of quality. The production of high-grade fruit has many factors. Some of these are well understood and in general practice, others are partially so, and still others are yet to be demonstrated. The work of the citrus experiment station must necessarily be slow, patient, and barren of many striking, brilliant results. The public should appreciate this, and not become impatient so long as the work is prosecuted vigorously, intelligently, and with well-judged objects and competent methods. At present the ground has been prepared for planting, irrigation facilities installed, and all made ready for active work. Assistants are on the ground and the field is being carefuly looked over for a judicious beginning of work. Among the problems which most prominently suggest themselves are following: The use and effect of fertilizers and cover crops. The improvement of varieties by bud selection. The value and adaptability of the various kinds of root stock for the different citrus fruits in different sections and under various conditions. The study of citrus troubles and diseases. Nature of the soil as affecting citrus production and quality. These are some of the subjects which will receive early attention, but the suggestions of practical citrus growers and the condition of the industry will ever receive most careful attention. It must never be supposed that the work will be confined to the station grounds proper or to its immediate vicinity. This is an institution for the citrus industry of California; and will be managed as such. The station itself must be merely the headquarters of its work and influence. Such orchard, nursery, and seed bed plantings will be made during the coming season as seem wise and the work prosecuted vigorously in every direction.

At Whittier pathological work by the University of California was already going on before the location of the laboratory there. The department of plant pathology had located at that place two important investigations, that of the walnut blight, called forth by a bill introduced by Hon. P. A. Stanton of Los Angeles, which passed the last Legislature, and on the brown rot of lemons, fostered by the "Lemon Men's Club" of Southern California. This work was going on under facilities furnished by the Whittier Board of Trade, and was entirely distinct from the official laboratory location. For the latter an acre of land near the center of the city was offered as a donation to the State, on an excellent and valuable site, and arrangements also made for the use of land at the State Reform School for experimental purposes. Upon the acceptance of this offer plans were begun for a suitable laboratory building, which is about to be erected. The work of pathological investigation is well under way and established. The walnut blight investigation has been diligently prosecuted, and is still being continued. An experimental orchard of the various walnut varieties is being planted, spraying demonstrations and extended laboratory studies have been carried on, and arrangements have been made with one of the largest walnut growers in the south for quite extensive work on fertilization of walnut orchards, spraying demonstrations and other field practice. The lemonrot problem has been met with marked success, and considerable work is now going on concerning various phases of lemon culture and handling. Diseases of vegetables have received attention, and citrus pathological problems are geing gone into. The field is great for this work in Southern California.

The assistants employed at the two branches are working interchangeably, the entire work is under one direction, and it is now proposed to appoint an advisory board, composed of men prominent in Southern California horticulture, to assist in laying out and continuing the policy of the Southern California branch experiment station for the best interests of that portion of the State which it is intended to serve.

RALPH E. SMITH.

PROFITABLE PRODUCTS.

People who think Southern California depends upon tourists and citrus fruits for its income, had better sit up and take notice that over 5,000,000 pounds of butter, 750,000 pounds of cheese, 70,000 cases of eggs, 3150 carloads of vegetables and 30,000,000 barrels of oil are a few of the products of this land flowing with the milk and honey of everything that grows on the green earth.

Care of the Body—Suggestions for Preserving Health

CONDUCTED BY HARRY BROOK OF THE TIMES STAFF.

PRACTICAL HYGIENE.

[The Times does not undertake to answer inquiries on hygienic subjects that are merely of personal interest, or to give advice on individual cases. General inquiries on hygienic subjects of public interest will receive attention in these columns. No inquiries are answered by mail. It should be remembered that matter for the Magazine Section of The Times is in the hands of the printer ten days before the day of publication. Correspondents should send their full names and addresses, which will not be published, or given to others, without the consent of the writers. Addresses of correspondents are not preserved, and consequently cannot be furnished to inquirers.]

Practical Preparations for Matrimony.

IT is somewhat encouraging to note that there is a tendency all over the world to hark back to a little more common sense in the mating of young people—in the choosing of life partners. Just so long as a young man and woman—sometimes little more than a boy and a girl—make up their minds to get spliced, simply because they have experienced for each other a little of the sexual feeling of healthy young folks, just so long will there continue to be plenty of work for the divorce courts.

The trouble is that a great majority of the young women who marry nowadays have but a faint conception of the duties of keeping house and raising children. Even if a woman is in a position to employ a cook, and a housemaid, and a nursery governess, she should herself understand what is necessary, or else she will be incompetent to give proper instructions to her subordinates.

The crying need for instruction in the care of infants is shown by the awful story of infant mortality, not only in this, but in all "civilized" countries—the massacre of the innocents. Listen to this, from an exchange:

"In one summer there were 52,837 infant's deaths in the large towns of England, the rate being 275 in 1000 for the same period.

"Germany has a record which is as astounding for that domestic country, where all young women are supposedly learned in the domestic arts. Two million children are born in one year, and yet as many as 400,000 die before one year old, making the rate for the German empire 200 to the thousand. In pretty Munich, where it would seem that conditions are favorable for public hygiene, the death rate has been as high as 419, an average of 324 in 1000.

"Our own country makes little better record, for in the District of Columbia the rate in 1900 was over 275, other States being a little lower, but still too high. In Massachusetts, eight cities averaged 186 to 304, and New York was about 159, almost all the New England States being higher

"From various British reports it is learned that improper feeding is the prime cause of the great mortality among infants under one year of age, and in a German record of investigation the statement is made that of the 4075 deaths of infants which occurred in Munich in the year 1903, 3395 were bottle fed, which would show conclusively that artificial feeding has its very serious side, largely because of the 'unclean' milk given."

Remember, that nearly all these deaths were preventable, and therefore unnecessary.

The editor recently suggested that it would be a good plan to require every young woman, before receiving a marriage certificate, to pass a simple examination on the care of infants. Such a provision would, undoubtedly, do much to lessen the fearful death rate of children, under five years of age. In France—the country where we are so often told "they do things better"—they have not gone quite so far as this, but the government does present each newly-wedded pair with a little book, containing blank spaces for future births, marriages and deaths, and six pages devoted to special instructions, prepared by the Academy of Medicine, on the care of young children. A good idea.

Again, a recent dispatch from Chicago announced that diplomas certifying that the recipients are qualified "to keep house for husbands," receiving $10 a week, were given to several young women at Chicago Commons. The graduates, all of whom are to be married soon, were members of a class in economical housekeeping and cooking. The economical graduates offered theses in the way of exhibits of breakfasts, luncheons and dinners that were attractive, had cost little and were palatable. Each display bore a card indicating its cost. A breakfast was shown that was prepared at an expense of 19 cents and would suffice for four persons. Dinners ranged somewhat more expensive, one consisting of meat, two vegetables, a salad and a pudding for four being rated at 40 cents.

In Pennsylvania is a "school for brides-elect," where, according to a recent newspaper report, there are 300 pupils. They are taught, among other things, superintending the week's wash, ironing, shirt-making, cooking, training servants, house cleaning, buying a trousseau, plain sewing, receiving guests, arranging furniture, marketing, and even how to make a cocktail, so as to keep the husband away from that wicked club.

Here is another recent dispatch, from Cleveland:

"Superintendent Elson and Assistant Superintendent Hicks have planned a technical high school, at which girls will be prepared to become good housewives. The instructions will be thorough and in charge of women who have been successful as wives and mothers. The pupils will be taught to sweep, to cook, to economize in household expenditures, to make their own clothes, to take care of babies and to nurse their husbands when they come home sick from the office. There will be real babies 'to practice on.'"

In England, also, this important question has begun to attract much attention. A recent letter from the British metropolis says:

"The idea of the founders of the scheme is that as soon as a man and woman become engaged they shall enroll in a training school, where the women can attend day classes six days a week and the man attend night classes three nights a week.

"The women will be taught sewing, cooking, hygiene, house cleaning and the bringing up of children. The lessons in motherhood are to be of the most thorough description. If the bishop's scheme has a successful conclusion, English girls after they become engaged and before they are married will know much more than the ordinary wife at present does.

"Engaged men in the Ripon schools are to be taught household economics and how to invest their money in their homes to the best advantage. They are to be given just enough instruction in the work of a house mistress to allow them to comprehend the difficult nature of their wives' work. They are also to be shown how to regulate their own personal accounts so as to be able to put in the bank a little money each week. How a man can keep in good health by doing little jobs about the house, such as gardening, will be taught, and the necessity for an occasional change of scene for their wives will be impressed on the men scholars.

"They will be instructed in the best way of educating their children.

"These are the chief subjects that appear in the Ripon curriculum at present, but if the scheme develops there will be post-graduate classes that can be attended by married couples."

These are practical methods of lessening the divorce evil, and will avail more than thousands of prosy pulpit harangues, or miles of leaded editorials. At the same time, it is particularly advisable for girls to take up the study of housework, just now, even if they don't expect to get married, as there seems to be something of a revolution against the employment of women in clerical positions.

* * *

A Hygienic Lecture.

MR. AXEL EMIL GIBSON will lecture before the Hygienists' Club, at the hall, 814 South Main street, on Sunday, January 13, at 2:30 p.m. His subject will be "Sidelights on the Question of Diet."

* * *

Grape Juice.

ANOTHER sample of grape juice has been sent to the editor. This is known as El Verde, and is put up by Louise Cary Smith of Pomona. It has been on the market for a number of years. The juice is very clear and thoroughly sterilized. It obtained a gold medal at the Portland Exposition.

The demand for grape juice is steadily increasing. The great obstacle in the way of a further extension of the consumption lies in the fact that it is expensive, so that, whereas, a fair grade of claret may be purchased for 50 cents a gallon, grape juice costs 50 cents a bottle. The reason lies in the fact that much more care and labor is required in making a good quality of unfermented grape juice, that will keep, than there is in making an ordinary dry wine. It more nearly approaches to the labor involved in making a champagne.

The El Verde juice is put up in two varieties "Zinfandel" and "Muscatel." The latter is made from three varieties of grapes, two white varieties of a more acid flavor being added, to reduce the sweetness of the muscats.

As previously observed, those using grape juice should remember that, like milk, it is not a drink, but a food. It should therefore be sipped slowly, and chewed, as it were. Otherwise, it will certainly ferment in the stomach, and cause gastric disturbances. There is really no excuse for using a fruit juice, when the fruit itself is in the market. But there are times of year, and places, where such a pure fruit juice comes in very handy. The best way to take it is mixed with about two-thirds of carbonated water—not seltzer water, but distilled water in siphons. It may also be used as a sauce with dessert.

* * *

Gluttony.

THE following dispatch from Trenton, N. J., appeared in the papers, on the last day of the year:

"Former President Grover Cleveland, who has been seriously ill for a week at his home in Princeton, was unimproved today. His physician, Dr John N. Carnochan, however, entertains hopes for his patient's recovery within a week or so if no further unfavorable symptoms develop.

"Mr. Cleveland suffered from a severe form of indigestion, which attacked him last Saturday night a week ago, after a visit to New York, where he had been a member of a dinner party the previous night."

This item brings forth the following communication from Channing Severance:

"There is but one cause for this distressing complaint—overeating. Twice within a short time the world at large has been informed by the public press that the only living ex-President of the United States was afflicted with serious indigestion, and we are given the cause for it in the last attack. A banquet, where he ate for pleasure, not necessity, did the business, and nature has not only demanded but ... Woe unto you that stuff yourselves, ... In the case of this distinguished ... always been a great feeder, there ... control over the appetite than a ... apple orchard. Memory records the ... meal once eaten at Chicago by him ... Fair, and the reporter had him ... of edibles and coffee that the 'hired ... would have experienced difficulty in ... now, when nearly seventy years of ... he continues to eat for pleasure, ... Romans, who ran to gluttony as ... does and always has.

"Gluttony may be excusable in ... ravenous appetites occasioned by ... bodies, but what excuse can be made ... long past middle age, who have felt ... tortures of outraged nature? Were I ... Princeton, a sense of shame would ... these frequent reports of indigestion, ... its cause are inseparable; are so well ... tendency to laugh over his sufferings ... the outflow of sympathy. Even a child ... hand in the fire the second time, ... cords the pain occasioned the first ... people everywhere doing things just as ... would be if done. I once heard a ... say, 'I would eat it if I knew it would ... such things are done knowingly every ...

(CONTINUED ON 29TH PAGE.)

Care of the Body.

(CONTINUED FROM 28TH PAGE.)

...ple sort of a chap, in this city, twen... ...ho would eat until his dinner would be fo... ...ems, unless he was watched and shut ... ...time. There was some excuse for him a... ...t where can any be found for rational h... ...back of whom are long years of experien... ...things?

...of intemperance in drink that contain... ...ive constant attention from myriads ... ...the press teems with terrible tales a... ...ion and advice in connection with th... ...little we read about intemperance in ea... ...many premature deaths that result there... ...die in the prime of life from apoplexy, ...own to those who avoid overeating, a... ...ber how Secretary Windom fell a victim ... ...deadly banquet table had done its work ... ...food has killed more people and inflicte... ...on humanity than ever alcohol did an... ...ch a common and popular way of dyin... ...sick that few M.D.'s oppose it, for doc... ...ancial prosperity depend on disease an... ...re, and it would be warring against the... ...to warn or oppose prospective patron... ...easing vice of overeating. It is an old ... ...very man is a fool or a physician at fort... ...does, or does not, know how to take car...

So when we reflect on what we see, w... ...predominate."

...nce might have added that a great ma... ...e who abstain entirely from alcohol an... ...intemperate in eating, or, in other words ...

The alcohol and nicotine to some exten... ...ing for food. Others eat largely of can... ...is scarcely less injurious than alcohol ... ...poor humanity must hug some kind o... ...one, then another—and the vice of over... ...more serious in its effects on the party o... ...t, and on society in general, because, fo... ...o dies from the effects of overdrinking, ...more die from the effects of overeating ... ...man who overdrinks is, as a rule, only ob... ...such times as he is "in his cups," and no... ...for some, when under the influence of ... ...too amiable. On the other hand, a man ... ...ly overeats, and is consequently sooner or ... ...d with some form of dyspepsia, is all the ... ...tempered animal, full of malice, hatred, ...all forms of uncharitableness, a man who ... ...miserable, and makes miserable all with ... ...us in contact.

...who holds his hands up in holy horror at a ... ...takes an occasional glass of wine, or beer, ...same time he gorges himself on the flesh ... ...d other filthy food, drinking meanwhile to ... ...a strong stimulant, in the shape of coffee, ...perhaps occasionally taking, between ... ...of a patent medicine that contains five ... ...ch alcohol as beer, is surely a perambulat...

* * *

...nts of Apricots.

...QUE, who recently returned from a trip ... county, where he has been putting up ... unfermented grape juice, has handed the ... interesting analyses of the mineral con... ...ges and lemons, from various sections, and ... These analyses were made some time ago ...gard of the State University, with refer... ...needs of the soil, not of the human body. ...obtained through the courtesy of Prof. Jaffa ...riment station. The great influence of the ... products, a subject far too much overlooked, ... the fact that nine samples of oranges from ...alities vary in total ash contents from ..., the first sample being navels from Marys... ...second, St. Michaels from Pomona. Four ...lemons vary from 0.512 to 0.784, the former ...ons from Tulare, the latter Eureka lemons ...f.

...t is the analysis of the mineral contents of ... a fruit that was not included in Mr. ...ple on salts in foods. It has been computed ...yse on a basis of a thousand parts of dry ... follows: Potash, 19.68; soda, 3.76; lime, ...ts, 1.12; iron, 0.26; manganese, 0.03; phos... ...24; sulphur, 0.92; silica, 2.80; chlorine, 0.20. ... It will be noted that the apricot ranks well ...fruits in mineral salt contents.

* * *

...Rate of Los Angeles.

...k on "The Public Health of Our City," ... the last five years, was read October 5, be... ...Los Angeles County Medical Association, by ...H. Kress. He showed the death rate of Los ...to be reported at 19.2 per thousand. This high ...ained by several facts. Many hopelessly ill ...ne to Los Angeles from the East. The County ...s within the city limits. The health officer ...ction, in underestimating the population. ...these facts, 19.2 is certainly not a high ...

...Bureau estimates the population of Los ... 210,000, instead of 250,000, which is absurd ...ing.

...notes that the typhoid rate is in excess of ... although the prevalent impression is that ... pure water supply." In a discussion ... reading of the paper, a physician ... the fact that the high typhoid fever

THE FINEST OLIVE OIL IN THE WORLD
SYLMAR
PURITY
HIGHEST AWARDS PORTLAND ST. LOUIS
STANDS ... SOLID FOUN...
No matter how good the best of ... are, Sylmar is better, for it is the ... yet produced, as shown in the recent ... exhibits at St. Louis and Portland, ... awarded the highest awards over ... tries. If you use olive oil for medicine ... you cannot afford to use any but ... you use it for culinary purposes, ... satisfaction obtained from the best ... preference.
A Book of Olive Oil Facts ...
The Sylmar booklet gives many valu... that every olive oil user should know. ... on a card will bring it.
AT GROCERS AND DRU...
LOS ANGELES OLIVE GROWERS A...
308-9 BRADBURY BLDG., LOS A...


SUNBRIGH... CALIFO... FOOD
The Ide...
FOR IN... AND INV...
...cow's milk and when properly ... tious and easily digested. Grow your ... and healthy by using Sunbrights. ... gists.
Nurse sent (without cost) with ... baby in Los Angeles. Ring Main ... Instructive Mothers' Book sent ...
Sunbrights California Fo...
LOS ANGELES, CAL.

CANCER CUR...
From L. A. Times, Sept. 23, 1906: "The editor saw the names and addresses of 168 people cured of cancer by Mr. Dow. It needs from a few days to a few weeks to effect a cure."
Without an ... John McCarty of ... cured of cancer of ... three operations ... plaster had ... you? Exa...
DOW CANCER ...
508 S. Hill St., ... Dr. ...

Care of the Body.

(CONTINUED FROM 28TH PAGE.)

...ish sort of a chap, in this city, twenty ... who would eat until his dinner would be fol... ...unless he was watched and shut off ... There was some excuse for him and ... where can any be found for rational hu... ...lack of whom are long years of experience ...ings?

...of intemperance in drink that contains ...ve constant attention from myriads of ... the press teems with terrible tales and ... and advice in connection with this ... little we read about intemperance in eat... ...many premature deaths that result there... ...in the prime of life from apoplexy, a ... to those who avoid overeating, and ... how Secretary Windom fell a victim to ...fully banquet table had done its work. ...bed has killed more people and inflicted ...on humanity than ever alcohol did and ... a common and popular way of dying ...that few M.D.'s oppose it, for does ...cial prosperity depend on disease and ..., and it would be warring against their ... to warn or oppose prospective patrons ...ating vice of overeating. It is an old ...ry man is a fool or a physician at forty ..., or does not, know how to take care ... when we reflect on what we see, we ...predominate."

...e might have added that a great ma... ...who abstain entirely from alcohol and ...temperate in eating, or, in other words, ...The alcohol and nicotine to some extent ...e for food. Others eat largely of cane ...is scarcely less injurious than alcohol. ...poor humanity must hug some kind of ..., then another—and the vice of over... ...more serious in its effects on the party of ...and on society in general, because, for ...dies from the effects of overdrinking, a ...more die from the effects of overeating. ...man who overdrinks is, as a rule, only ob... ...such times as he is "in his cups," and not ...for some, when under the influence of ...too amiable. On the other hand, a man ...overeats, and is consequently sooner or ...with some form of dyspepsia, is all the ...covered animal, full of malice, hatred, ...all forms of uncharitableness, a man who ...durable, and makes miserable all with ...is in contact.

...holds his hands up in holy horror at a ...on an occasional glass of wine, or beer, ...time he gorges himself on the flesh ...other filthy food, drinking meanwhile to ...strong stimulant, in the shape of coffee, ...perhaps occasionally taking, between ...of a patent medicine that contains five ...alcohol as beer, is surely a perambulat...

• • •

...s of Apricots.

...., who recently returned from a trip ...unty, where he has been putting up ...fermented grape juice, has handed the ...interesting analyses of the mineral con... ...and lemons, from various sections, and ...These analyses were made some time ago ...of the State University, with refer... ...of the soil, not of the human body. ...obtained through the courtesy of Prof. Jaffa ...ment station. The great influence of the ...products, a subject far too much overlooked, ...the fact that nine samples of oranges from ...vary in total ash contents from ...the first sample being navels from Marys... ...round, St. Michaels from Pomona. Four ...vary from 0.512 to 0.784, the former ...from Tulare, the latter Eureka lemons ...

...the analysis of the mineral contents of ...fruit that was not included in Mr. ...oxalis in foods. It has been computed ...on a basis of a thousand parts of dry ...follows: Potash, 19.68; soda, 3.76; lime, ...1.13; iron, 0.26; manganese, 0.03; phos... ...sulphur, 0.92; silica, 2.80; chlorine, 0.20. ...will be noted that the apricot ranks well ...in mineral salt contents.

• • •

...of Los Angeles.

..."The Public Health of Our City," ...the five years, was read October 5, be... ...County Medical Association, by ... He showed the death rate of Los ...raised at 19.2 per thousand. This high ...by several facts. Many hopelessly ill ...Los Angeles from the East. The County ...the city limits. The health officer ...in underestimating the population. ...facts, 19.2 is certainly not a high ...

...estimates the population of Los ...instead of 250,000, which is absurd ...

...that the typhoid rate is in excess of ...the prevalent impression is that ...water supply." In a discussion ...reading of the paper, a physician ...fact that the high typhoid fever rate is due not so much to drinking water, or milk, but to the use of vegetables irrigated with sewage, an evil which the health offi cehas fought, but has been unable to abolish, as the oBard of Public Works is responsible in leasing the sewage right to unresponsible parties. The board should immediately revoke such permits. Meantime, sensible people will refuse to eat—vegetables—especially salad plants—unless they are assured that such plants have not been irrigated with sewage. And, by the way, why is it that we cannot have septic tanks, and purify sewage, so that the water may be safely used, and not wasted?

Dr. Kress says further:

"It seems astonishing also that there should be twice as much alcoholism mortality here as in the registration area. We certainly as a city, do not consume twice as much alcohol as cities of like size, and I cannot account for the excessive rate."

There is nothing astonishing about this. It is due to the fact that one may not, with impunity, consume anything like so large an amount of alcohol in a mild climate, like California, as one may in colder regions without disastrous results. And in the same way, people cannot, as the editor has said, with impunity, take in nearly so much fuel here as in colder regions. This, again, is the cause of much sickness among new arrivals from less genial climes.

• • •

Sunshine for Bald Heads.

A DISPATCH from Chicago announces that the sun cure is sure to be the next great fad, recalling the "blue glass" and the Kniepp "dew bath" crazes. It is now gleefully announced by the faddists that hot sunshine has put hair on a bald head which had a twenty-year record of perfect baldness. The scalp blistered and peeled, and then came the growth of soft brown locks.

It may be modestly suggested that sunshine, like fresh air, is not an entirely new discovery. Sunshine is exceedingly important and beneficial, and every one should endeavor to have it fall on his skin daily. It should also be admitted freely into every room, every day. That is to say, unless you value your carpets and couch covers more than your health and that of those who are dear to you. In that case, you are a very foolish and shortsighted man, or woman.

On the other hand, don't overdo exposure to the sunshine, in a semi-tropical climate like that of Southern California—especially on bald heads. Above all, protect the thin skull of delicate infants from direct exposure to the rays of the sun.

• • •

Heredity

FOLLOWING is an extract from an article on the law of heredity, by Dr. Louis Elkind, in the North American Review. It will be noted that Elkind's views in regard to heredity and disease are in line with those expressed in these columns:

"Diseases, as such, whether inborn or acquired, are never transmitted. In the case of inborn affections, the predisposition to the malady—but not the malady itself—is transmitted from parent to offspring. But the practical-minded person is very apt to ask what difference there is between the transmissibility of predisposition and the transmissibility of the disease itself, should the latter eventually develop in the offspring. The importance of this question can be shown without difficulty. In the case of tuberculosis, which until recently was generally regarded as an inherited disease, the latest scientific investigations have proved beyond doubt that it is not the germ itself that is inherited but the predisposition to the disease. The importance of this discovery must be obvious, for, when there is predisposition only, there is the possibility of every care being taken to avoid all the injurious elements which might favor or give rise to the development of the disease. The children, therefore, of consumptive parents have thus a very good chance of remaining free from any ill effects. Tuberculosis is so widely spread and terrible a scourge as to suggest that it must in itself be hereditary, and it is, therefore, a long step in the right direction to learn that this is not actually the case, for it helps greatly to a better understanding of the means taken to suppress it.

"Acquired external defects or multilations of any kind are, as a rule, not transmitted.

"As regards acquired patholical disarrangements of internal organs, there is some probability—judging at least from the results which have recently been obtained from certain experiments and operations on the nervous system—of their being transmitted from parent to offspring, but under special circumstances, that is to say, if these internal lesions have caused the parent great suffering and called for much endurance."

To the above it might be added by the doctor that it is as absurd to claim there is nothing in heredity as it is to assert that diseases are directly inherited from ancestors. If the first statement were true, there would be no such thing as family likenesses, while, if the second statement were true, the human race would have been wiped off the earth thousands of years ago.

A striking and interesting sidelight on the law of heredity is furnished by a fact to which an English writer calls attention, namely, that no migratory birds cross deep, even narrow seas. This is explained by the fact that, thousands or hundreds of thousands of years ago, these shallow seas were dry land, and that the birds of today still retain the habit of flying over those localities that their remote ancestors once traversed.

• • •

A New Year's Motto.

MANY good mottoes for the New Year are being sent through the mails. Don't over look the editor's motto: "Don't hurry, don't worry, keep your head

(CONTINUED ON 30TH PAGE.)

URICSOL

URIC ACID SOLVENT

A CURE FOR RHEUMATISM

To effect a cure you must go direct to the seat of every disease. This is why Uricsol is so effective in curing rheumatism, neuralgia, gout, etc. It purifies the blood and eradicates accumulated poisons from the system, restoring the diseased organs to their natural condition, enabling them to properly perform their functions.

URICSOL CONTAINS NO ALCOHOL.

Send today for free booklet on diet and treatment.

URICSOL CHEMICAL CO.
2302 South Grand Ave. Los Angeles, Cal.



1. Dislocated toe or Bunion.
2. X-ray of same.
3. Toe-spring applied.

From Photos of Same Foot.

Is your foot like the above? Then don't delay in getting the Spring, which is a GUARANTEED and painless cure for this deformity. Your bunion will never get well of its own accord, and if neglected the joint will become stiff from the bony substance deposited from the constant irritation of the part. Consultation free.

DR. SEATON, Foot Specialist.
408 Union Trust Bldg.,
Office Hours, 9 to 6. Fourth and Spring.

FACIAL BLEMISHES
PAINLESSLY REMOVED

BY SPECIALISTS OF TWENTY YEARS' EXPERIENCE.
THE ONLY PLACE ON THE PACIFIC COAST HAVING THE GREAT SECRET OF THE ABSOLUTE PAINLESS METHOD, which enables us to remove wrinkles, scars, smallpox pittings and all blemishes from face and neck in one sitting. Hollow cheeks and necks filled without pain or detention indoors. Our work is renowned for its perfection; it has stood the test for twenty years among society and professional people. All work guaranteed.

NEW YORK INSTITUTE OF DERMATOLOGY

PROF. AND MADAME STEELE, Expert Chemists and Skin Specialists. Home Phone F6191. 829 S. HOPE STREET.

DR. GOSSMANN'S HYGIENIC INSTITUTE

Established 1891.

NATUROPATHIC CURE. Graduate of Germany. 1012 S. GRAND AVE. HOME 6088. Scientific Manual Massage—system of world-renowned Drs. Metzger, Binswanger and Reibmeyer. The methods of Hydropathy of Fathers Kneipp, Priessnitz, Kuhne, Hahne and Rausse. Special treatments of Thure Brandt Massage for Female Diseases. The latest and most perfect Violet Electric Ray Apparatus for destroying all germ diseases. Specialist in all Chronic Diseases. 15 years' experience in this city. No instruments—no medicine.

HEALTHSEEKERS AND INVALIDS
ATTENTION IS CALLED TO MY SPECIALTY OF

SWEEDISH MASSAGE

which science I have made a life study and successfully practiced in extreme and serious cases. The treatment is recognized most beneficial in Rheumatism, Nervous Prostration, Paralysis, Stomach Trouble, Lumbago, Sciatica, convalescence from exhausting diseases, etc. Efficient scientific treatment is given to men, women and children. To so-called hopeless cases are paid especial attention. CONSULTATION FREE. HOURS 2 TO 4 P.M. Tel. Home A7311.

GUSTAVE BERCANDER, MASSEUR
OFFICE 212 FAY BLDG., 3RD AND HILL.

"CONSTIPATION"

and other diseases of the Stomach, Liver, and Bowels cured by CAL-LAX TABLETS. Guaranteed purely vegetable. No griping. No habit. One month's treatment, dietary, etc., 25c; five for $1. Prepaid.

CALIFORNIA LAXATIVE COMPANY.
Anaheim, Cal. Box J.



Edison "Special" Phonograph Outfit

$27.70

consists of EDISON STANDARD PHONOGRAPH 24-INCH FLOWER HORN with gold trimmings, HORN CRANE, Nickle Plated. 12 EDISON GOLD MOULDED RECORDS. Write for information regarding easy payment plan, and other outfits.

EDISONIA TALKING MACHINE CO.
503 South Main, Los Angeles, Cal.

GARMENT CUTTING, DESIGNING

And ladies tailoring practically taught
1400 Rosenbleet's College, W. 7th.

Model-fitting Patterns Cut to Measure.

Care of the Body.

(CONTINUED FROM 29TH PAGE.)

cool, your feet warm, and your bowels open." An observance of this simple advice will tend greatly to aid your physical and mental welfare during the coming year, which the editor sincerely hopes may be a happy and prosperous year to all reads of the Care of the Body department.

* * *

A Forced Fast.

ALL the country was recently talking about the remarkable adventure of a miner who was imprisoned in a living tomb, in Kern county, for sixteen days. It is considered wonderful that he survived. Had he died it would not have been for lack of food. He was without food for only a few days, when he was supplied with milk through a pipe. One account says two gallons a day, but that must surely be an error, for it is more than twice as much as would be necessary to maintain health and strength in a big man, doing hard physical labor.

Men and women have fasted, with benefit to themselves, for forty or fifty days, and even longer periods. When people die of starvation it is the worry that kills, not the lack of food—such, for instance, as the worry of shipwrecked sailors, and of men imprisoned in a mine. In the latter case foul air may add to the damage done.

The imprisoned miner referred to, Lindsey B. Hicks, showed remarkable grit. It is interesting to note, according to one report, that he has Indian blood in his veins which may account in some measure for the stamina he displayed.

* * *

A "Sweet Morsel."

WHEN Hicks—the miner who was imprisoned for sixteen days without food, except some milk, in a shaft in Kern county—was reached by his rescuers, one of the first things passed to him was a plug of tobacco. With the first chew he said he had never tasted a sweeter morsel in his life.

Think of a man referring to the bitter weed as "a sweet morsel." The craving for nicotine is one of the strongest appetites in man, when it is once acquired. It is the first and last thing called for by wounded soldiers, lying in trenches, and suffering the tortures of the damned. As a rule, however, after absence from food for two weeks—or taking only such bland food as milk—the appetite for tobacco ceases or greatly diminishes.

* * *

Bee Stings for Rhumatism.

MESSRS. PARKE, DAVIES & CO., wholesale drug manufacturers of Detroit, write to The Times as follows:

"Our attention has been directed to a circular respecting the 'Bee Sting Remedy' for rheumatism, which one Dr. Hammond is circulating in California. In it he says: 'I procured 100,000 bee stings and sent them to Parke, Davis & Co., Detroit, Mich., had them put up in tablet form and have tested them in hundreds of cases without a single failure.' The doctor is not warranted in making any statement of this kind. We write you because we observe that upon the back of the circular he quotes from your paper, without date, as follows:

"'Dr. John Hammond of this city has just destroyed forty hives of bees, pulling out their stingers, sending them to an eastern chemist to be put up in tablet form. This is the discovery of Prof. Loeb, and has proved a perfect cure for all kinds of rheumatism, gout, neuralgia and other pains. We believe Dr. Hammond is the first doctor in California to procure this remedy.'

"Kindly advise us what you know of the doctor. It is, of course, possible that the paragraph he quotes as being clipped from your paper was never published in it."

The Times is not responsible for the stories told by fakers, though their very absurdity may occasionally make them worth printing. The idea of taking bee stings internally for rheumatism is folly. No preparation will cure rheumatism so long as you continue to absorb—or manufacture—uric acid.

Bee stings may perhaps temporarily relieve rheumatism, just like any other counter-irritant, but cure it—never.

* * *

Tainted Flesh.

THE Los Angeles Board of Health has recommended to the Council the passage of an ordinance penalizing the sale of meat that does not bear the stamp of government or municipal inspection. For years Health Officer Powers has been seeking to secure such legislation. It is said that some of the tales of horror his inspectors unfold would make good advertising matter for a vegetarian restaurant.

Well, if people exercise less care in feeding themselves than in feeding their hogs, they deserve little sympathy when they suffer. It is the children who are to be pitied.

* * *

Naturopathic Institute.

THE fourth session of the Naturopathic Institute and College, on South Hope street, of which Dr. Carl Schultz is president, will commence on the 21st of this month. The "nature cure" idea is making rapid progress throughout the country.

* * *

Diet and Climate.

IT is not surprising that many eastern people, who come to Southern California in winter get sick soon after their arrival. They bring their cold weather appetites with them, and keep up New England fare, until nature rebukes them and they have to go to bed. This is about as sensible as it would be for a man, on the Fourth of July, to light a big fire and sit in front of it attired in a fur overcoat.

A sensible man will adapt his food to the climate, just as he does his clothing, avoiding as much as possible heat-producing foods in warm weather. A man may eat pork twice a day, for many years, in Minnesota or New England and survive, but he can't in Southern California.

* * *

Appendicitis.

A LOS ANGELES physician, young in years, but credited with much surgical ability, was recently granted a fee of $2000, by a Los Angeles judge, to be paid from the estate of a woman upon whom the physician operated for appendicitis, in September last. It was a "beautiful operation," a "successful operation." Unfortunately, however, on the following day the woman died. While not going quite so far as they do in China, where, when a wealthy and influential patient dies, they sometimes cut off the head of the doctor, and place it among the assets of the deceased, it would certainly, as the editor has previously observed, be an excellent idea if we could introduce the Chinese custom of paying doctors to keep people well, not to keep them sick. In that case, we should not hear of so many cases of the prevailing medical fad appendicitis.

During the trial of the above mentioned case, physicians testified that $2500 was not an excessive fee for cutting out this little appendage of the human body. No wonder they do all they can to keep the appendicitis superstition alive, although the operation so frequently results in death. The practice is kept alive for the immense revenue it brings, and this in spite of the fact that eminent physicians and surgeons have of late spoken out emphatically against the practice. One of them recently said: "No human care or skill can eliminate the fearful risk of such interference with the natural limiting barriers of this disease."

We shall never know how many people have been sacrificed on the altar of appendicitis surgery, for the doctors have a convenient way of claiming that, if a patient recovers, they have cured him, whereas, if he dies, he would have died anyhow—it was an "act of God." This we do know, however, that in a great number of cases, where an operation has been performed for appendicitis, it was found that the disease was not there.

The appendix is not, as a majority of the doctors claim, a superfluous portion of the human body. There are no superfluous portions of the human body. The object of the appendix is believed to be to lubricate the bowel, with a substance which it secretes. It is the general testimony that though a seeming return to health and great improvement are often noticed after any operation—probably owing to the enforced rest and careful diet—the patient is usually never good for much afterward, and rarely lives ten years; precious juices have been wasted and the organs that supply them destroyed.

A leading physician of the Pacific Coast has said:

"It is nonsense to contend that the appendix is the cause of the abscesses, for they can be found in any part of the intestines after its removal. That operation is positively illogical. It only complicates the case and greatly increases the risk of life and recovery."

When Sir Thomas Lipton last arrived in New York, just before the yacht race, he was taken down with the dreaded scourge. A consultation was arranged, in which a distinguished surgeon made a most extraordinary proposition:

"He must not lose that race! There is no time to operate—we must cure him without operating."

A warm concoction of equal parts of milk and molasses, three pints in quantity, injected by means of a syringe and long flexible rubber tube. The treatment comes from Sir Andrew Clark, one of the leading London surgeons, who is foolish enough to give it away, and says that in nine cases out of ten it will obviate the need of operation.

Sir Thomas was on deck all right. "There was no time to operate, so they let him get well."

This treatment is much better than an operation, but it is not so effective as the simple treatment frequently advocated in this department, namely, frequent injections of tepid water into the bowels, hot cloths on the abdomen, frequently changed, and a tablespoonful of olive oil every half hour, until there is improvement. To make it palatable, the oil may be well mixed with a little tomato juice, or lemon juice. Oil may also, with advantage, be added to the water injected. There should be absolute abstinence from food, the only thing taken, besides the oil, being a little soft water; with lemon juice, sufficient to quench thirst.

As Sir Andrew Clark has said, such a treatment as this will cure in nine cases out of ten. He might have said in nineteen cases out of twenty, whereas, on the other hand, the mortality from operations is exceedingly large. Yet, the doctors insist on this profitable operation, and will doubtless continue to do so, until people absolutely refuse to submit to the butchery.

* * *

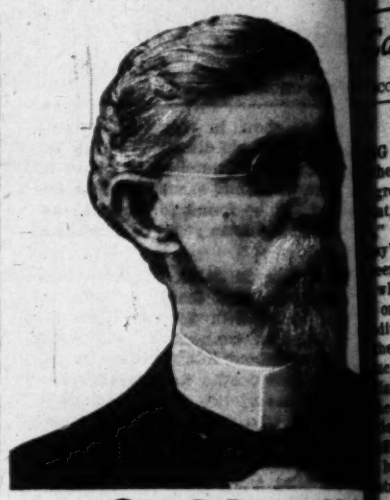
Medical Charges Half a Century Ago.

AT a meeting of the Medical Faculty of Los Angeles, January 14, 1850, the following list of prices was adopted:

Art. 1.	For an office prescription	$5.00
Art. 2.	For a day visit within the city	5.00
Art. 3.	For a night visit within the city	10.00
Art. 4.	For a visit in the country, for each league	5.00
Art. 5.	For bleeding	5.00
Art. 6.	For cupping	10.00

The names signed to this agreement were the following: Charles R. Cullen, A. J. Blackburn, J. W. Dodge, William B. Osborn.

(CONTINUED ON 31ST PAGE.)



Geo. C. Pitzer, M. D.

Drugless Hea

By Psychic Method

We CURE PEOPLE HERE suffering from all ... and correct bad habits in young and old, ... application of THERAPEUTIC SUGGESTION ... medicines. All acute and painful diseases ... chronic, lingering ailments that have defied the ... methods, are successfully treated and radically ... mistake, and when they cannot come for ... we reach and cure them at their homes in any ... all by purely Psychic Methods—MENTAL TELEP... ter what your ailment, how serious your case, ... dence may be, or what you may have done before ... MENT by THERAPEUTIC SUGGESTION is ... others, and it may be a certain cure for you, for ... quently succeed after all others have failed. ... Methods reach you anywhere.

We also conduct a School of Healing—"The ... Suggestive Therapeutics," now doing business ... where we teach others to successfully apply our ... ing the sick, correcting habits, and building ...

Booklets furnishing information about our ... and terms for teaching, and fully explaining ... by THERAPEUTIC SUGGESTION, and the ... employ, SENT FREE TO EVERYBODY. All ... should read these Booklets. Send for them ... reading them. Address or call upon GEO. C. PITZ...

1045 South Union Avenue, Los ...

SANGALLA TEA

Sangalla Tea is a perfect blend of the ... lon and Indian Teas. It is packed in ... expert blenders, who have made this ... life study. Sangalla Tea is as fresh ... reaches the householder as on the day ... portation from India.

Sangalla Tea—always uniform.

One quality only—the best.

One price—70 cents.

Write for free sample and illustr... let to

J. H. WOODS, Wholesale Tea ...

411 Thorpe Building, Los Angeles

To be obtained from all up-to-date ...

Naturopathic Institute and San... of California (Incorporated)

556-558-560 South Hope Street, Between ... State Normal School, LOS ANGELES ...

The Sanitarium is centrally located on a quiet ... rooms are quiet, sunny, well ventilated, and ... for sick, convalescent, and persons in need of ...

Treatment rooms are sanitary, modern, ... equipped with the best and latest Naturopathic ... agencies. ELECTRIC LIGHT, HOT AIR, ... ELECTRICITY, SUN, HERBAL, NEEDLE AND ... BATHS.

We give Massage, Swedish Movements, ... ropractic, and all Hydropathic Treatments. We ... agents for all Naturopathic Remedies. Rooms ... and sell pure Olive Oil and Honey, etc.

DR. CARL SCHULZ, President; DR. ELLEN ... Secretary and Treasurer. Phones Main ...

Rheumatism, Kidney Troubles, Catarrh, ... plaint—the water of

SAN LUIS HOT SULPHUR SPR...

cures all above. This is no hospital or sanitar... for free book. Board, room and bath, $10 and $... Round trip by rail and stage, and one week's ... Thousands from Los Angeles visit the Springs ... ommend it to their friends. On the Pacific ... finer spot. Address A. M. SMITH, San Luis Obi...

TRUSSES THAT FIT

PROFESSIONAL SUPPLY CO.

Surgical Instruments, Elastic Hosiery, Abdo... ers, Medical Batteries, Hospital Supplies, ... Leather Goods. Home Phone F6725. 423 W. ... Park.

Loma Linda Sanit...

An ideal institution, steam heated, well ... comfort of its guests. The best of everything ... dens, orchard dairy and poultry yards. ... treatment. Prices moderate. Location near ... of Southern Pacific. Write for circulars, ... treatment rooms, 257 S. Hill street, Los ... dress, LOMA LINDA SANITARIUM, ...

...are of the Body.

(CONTINUED FROM 30TH PAGE.)

...G the usual example of the doctors in co... ...he simple question of health and disea... ...reat variety of names to symptoms of ... ...t, we find they distinguish "inflammatio... ..." "pneumonia," "pneumonitas," "lung ... ...y" and some other forms. All of the... ...en employed to designate the same esse... ...which is an acute inflammatory conditi... ...or all of the substance of the lungs, or ... ...ding membranes, or of both. Medical a... ...he term "pleurisy" to the disease when ... ...cks the pleura; and the term pneumoni... ..., when the primary attack appears to ... ...es of either or both lungs. Practically, ...ms are useless; for whether the inflam... ...fects the investing membranes or the su... ...lungs, it soon involves both; and precise ... ...tment is indicated, whether we call it o... ...of these technical names.

...ate causes of pleurisy are usually extrem... ...f temperature, exposure of the body, co... ...xposure to wet or cold when the body is ... ...austion from sleeplessness or overexertio... ...auses are specially conducive to the di... ...rely necessary to remind intelligent rea... ...partment that neither this, nor any othe... ...find a foothold, where the system is in ... ...ealthy condition, any more than you ca... ...ills of iron filings. If, however, there ha... ...den shavings among the filings, then the... ...d the more shavings there are the great... ...n. This is the essence of the "mystery" ... ...oms in a nutshell.

...to pleurisy. In this ailment; hydropath... ...and notable benefit. The patient shoul... ...a rest in bed, and adopt a light, easily ... The "regulars" usually treat the di... ...sters and cathartics, of which hygienists d... ..., approve. If the general febrile symptom... ...ocal, the wet sheet is to be resorted to, an... ...rding to the degree of superficial hea... ...al pain, cough, difficulty of breathing, etc... ...chest wrapper should be constantly wor... ...a dry cloth, and renewed five or six time... ...shallow tepid bath—or if this is impractic... ...d sitz bath—should be employed once o... ...ty-four hours. When the heat is unequali... ...e pulse low, the patient extremely pros... ...the extremities pale or cold, the warm sit... ...h are serviceable. Free tepid injections ar... ...visable; and when the expectoration is pain... ...and scanty, warm-water drinking, to th... ...at nausea, or even moderate vomiting, wi... ...y relief.

* * *

...is.

...k in "What to Eat," describing eating op... ...in Mexico, says:

...the meat shops here have a sort of a cook... ...Into a big earthenware pot are throw... ...the block—sheep, hogs and goats' heart... ..., pigs' feet and tails, tripe, cracklins, any... ...t that is flesh. This is slowly boiling all th... ...alla good; it is good."

...editor be permitted to remark that this ... ...r of taste. The Apache Indians are said t... ...an excrement as a tidbit.

...American Medicine, for February 10, E. ... ...ave the results of a course of investigation ... ...spleens, which he found good to eat. The re... ...as follows:

...ed them in various ways and tested them o... ...They contain three-fourths of a grain ... ...s and a half grains of phosphorus per ounc... ..., they have a pulpy consistency which re... ...unfit to eat. Heat congulates their free a... ...d gives them a consistency to be cut an... ...they must be eaten quite fresh. They decou... ..., and cannot be kept over night even ... ...adily eaten they must, of course, be health... ...ous diseases are liable to affect the spleen. A... ...spleens should be rigidly excluded. Dr. W... ...ludes with general remarks on the dietet... ...leens as a blood-making food.

...ber of spleens available for food purposes ... ...utmost limit. A rough estimate based on t... ...ates Census Report reveals the fact that the... ...d of 50,000,000 pounds of edible spleens throw... ...erly in the United States. This includes t... ...attle, hogs and sheep. An ox spleen weig... ...two pounds, a hog's spleen about one pound... ...s four ounces, on the average. It is e... ...ves an enormous amount of good food is th... ...every year. The commercial value of th... ...ounced at 10 cents per pound would be ab... ...per annum."

...as the editor has said, is simply a matter ... ...old lady said, when she kissed the cow. ... ...like to eat the depurative organs of animal... ...containing the bile, and the kidneys, nec... ...ssing, at time of death, a considera... ...of animal urine—why then, of course, that ... ...the kind of thing they like. In England, ...their chops over the dung of woodco... ...or peat. They also hang game animals up ... ..., until they decay sufficiently to drop from ... ...they are considered just right to eat.

...livers, produced in Strassburg, by ... ...ate birds to the floor of small co... ...until their diseased livers grow t... ...are so expensive that poor people c... ...them, even if they wanted to.